

VIN PLATE DECODING INFORMATION

1	2	3	4	5	6	7	8	9	10	11	12 thru 17
Country	Make	Vehicle Type	Other	Line	Series	Body Style	Engine	Check Digit	Model Year	Assy. Plant	Sequence No.

The following table interprets the VIN Plate position shown above.

Position	Interpretation	Codes = Description
1	Country of Origin	2 = Manufactured by DaimlerChrysler Canada Inc. 1 = USA
2	Assembler	C = Chrysler B = Dodge
3	Vehicle Type	3 = Passenger Car
4	GVWR & Pass. Safety	H = Restraint System Active Driver & Passenger Air Bags (CGW) E = Restraint System Active Driver & Passenger Air Bags Sales Code (CGW) Without Side Air Bags Sales Code (CGS) A = Restraint System Active Front & Side Air Bags (CGS) B = Restraint System Manual/Active Uni-belt (CGA) D = Restraint System w/o Air Bags (CGJ)
5	Vehicle Line	K = 300 (AWD) (LHD) A = 300 / 300C / SRT-8 (RWD) (LHD)
6	Series	4 = 300 5 = 300 (Canada) 4 = 300 C-H48 4 = 300 C-P48 6 = 300 Hemi C 6 = 300 Hemi C C-S48 5 = 300 Limited C-P48 5 = 300 Touring C-P48 * = 300C (BUX w/ABB) 6 = 300C C-S48 Less Sales Code ABB * = 300C C-S48 With Sales Code ABB 4 = Charger D-H48 5 = Charger R/T D-P48 X = Charger SRT-8 D-P48 7 = SRT - 8 7 = SRT-8 C-X48 5 = TOURING / LIMITED / PLATIMUN 6 = 300C (BUX w/o ABB)
7	Body Style	3 = LX - 48 8 = LX - 49
8	Engine	R = 2.7L 6 Cyl. DOHC FF (EER) G = 3.5L 6 Cyl. 24V (EGG) H = 5.7L 8 Cyl. HEMI (EZB) W = 6.1L HEMI (ESF)
9	Check Digit	0 = Check Digit 0 = Check Digit
10	Model Year	7 = 2007
11	Assembly Plant	H = Brampton Assembly
12 thru 17	Vehicle Build Sequence	Model Year Assembly Sequence

Group - 2

Front Suspension & Drive

Group - 2 Front Suspension & Drive

Illustration Title

Group-Fig. No.

Front Suspension

Suspension, Front-[RWD]	Fig. 2 - 110
Suspension, Front-[AWD]	Fig. 2 - 120
Front Stabilizer Bar-[RWD]	Fig. 2 - 130
Front Stabilizer Bar-[AWD]	Fig. 2 - 140

Front Axle Drive Shafts

Shaft,Front Axle-[AWD]	Fig. 2 - 210
------------------------------	--------------

Front Axle Assembly

Axle Assembly, Differential, Front-[AWD]	Fig. 2 - 410
--	--------------

Front Axle Differential

Housing and Differential, with External Parts-[AWD]	Fig. 2 - 610
---	--------------

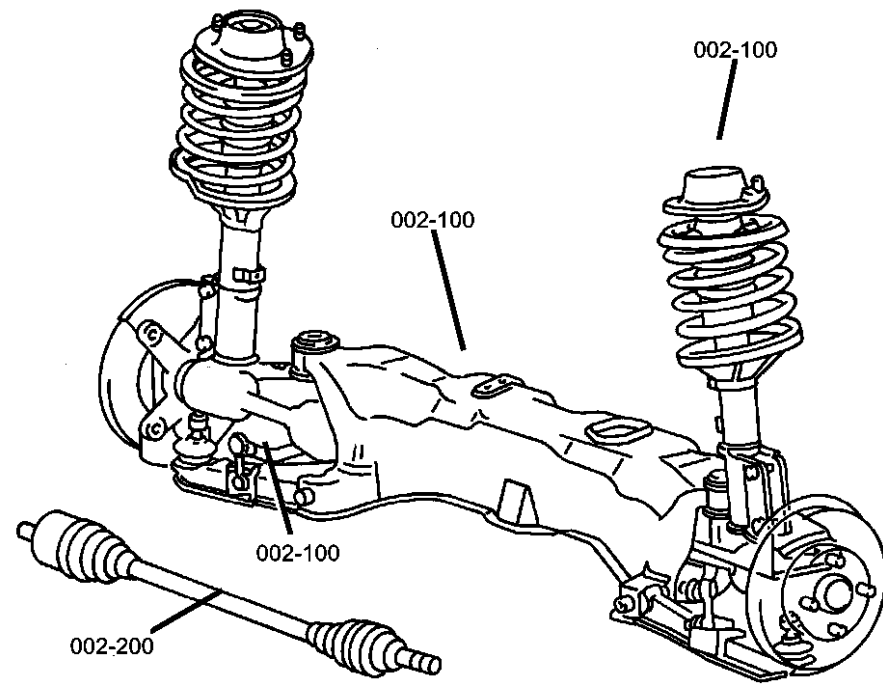

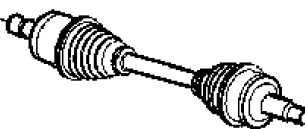
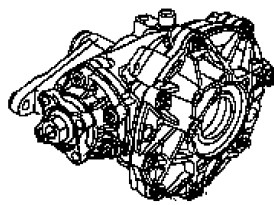
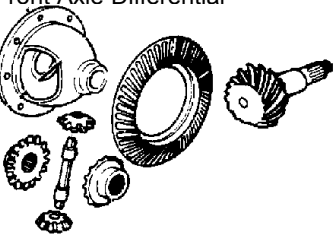
<p>002-100 Front Suspension</p> 	<p>002-200 Front Axle Drive Shafts</p> 	<p>002-400 Front Axle Assembly</p> 	<p>002-600 Front Axle Differential</p> 
--	---	--	---

Suspension, Front-[RWD]
Figure 2-110

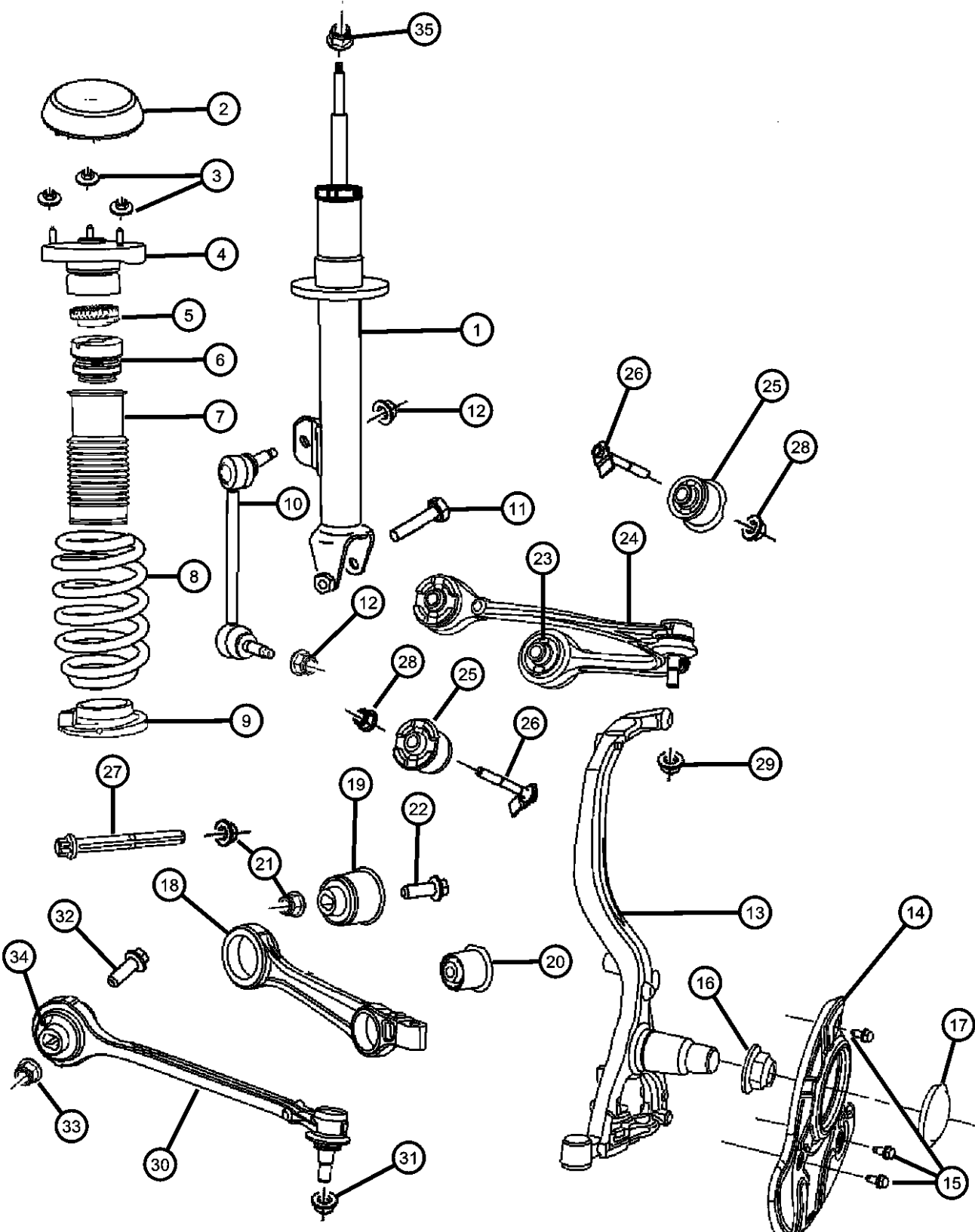

ITEM	PART NUMBER	QTY	LINE	SERIES	BODY	ENGINE	TRANS	TRIM	DESCRIPTION
------	-------------	-----	------	--------	------	--------	-------	------	-------------

NOTE:Sales codes:
 [BR3]=ANTI-LOCK 4-WHEEL DISC BRAKES
 [BR4]=ANTI-LOCK 4-WHEEL DISC PERF BRAKES
 [BR5]=ANTI-LOCK 4-WHEEL DISC PERF BRAKES
 [BR8]=4-WHEEL DISC HEAVY DUTY BRAKES
 [BRD]=4-WHEEL DISC BRAKES
 [SDC]=SUSPENSION - TOURING
 [SDG]=SUSPENSIO

1									SHOCK ABSORBER, Suspension
	04782733AD	1	C, D						[SDG=SDC]+[ZBD]
	04782643AD	1	C, D		48				[SDC]+[ZBG]
	04782644AD	1	C, D		48				[SDC]+[ZPG]
	04782731AD	1	C		48				[SDD]+[ZBG][ZBD][ZBC]
	04782732AD	1	C		48				[SDD]+[ZPG][ZPD][ZPC]
	04854576AB	1	D		48, 49				[SDX]+[ZEJ]
	04782734AD	1	C, D						[SDG]+[ZPC]
	04782994AC	1	C, D		49				[SDD]+[ZPG]
	04782995AC	1	C, D		49				[SDD]+[ZBG]
	04854577AB	1	D		48, 49				[SDX]+[ZTJ]
	04895466AC	1	D		48, 49				[SDD]+[ZVD]
	04895467AC	1	D		48, 49				[SDD]+[ZGB]
	04895516AC	1	C, D		48				[SDC]+[ZPD]
	04895517AC	1	C, D		48				[SDC]+[ZBD]
	04895519AD	1	D		48				[SDD]+[ZBG]
	05180996AA	1	D		49				[SDD]+[ZPG]
	05180997AA	1	D		49				[SDD]+[ZBG]
	05290471AC	1	C		48				[SDX]+[ZRB]
	05290474AC	1	C		48				[SDX]+[ZCB]
2									CAP, Shock Tower
	04782982AB	2				ES0, EZ0			
		2				EE0, EGO			
3	06506152AA	6							NUT AND CONED WASHER, Hex, M8x1.25
4	04895412AC	1	C, D		48, 49				MOUNT, Strut, Upper

MAGNUM/300/CHARGER (LX)

SERIES	LINE	BODY	ENGINE	TRANSMISSION
H = HIGHLINE	C = CHRYSLER	48 = SEDAN TYPE #8	EER = 2.7L V6 DOHC 24 Valve MPI Engine	DGV = 4-Spd. Automatic VLP 42RLE Trans
P = PREMIUM	Z = CHRYSLER (RHD)	49 = HATCHBACK TYPE #2	EGG = 3.5L High Output V6 24V MPI Engine	DGJ = 5-Speed Auto W5A580 Transmission
S = SPORT	D = DODGE		ESF = 6.1L SRT HEMI SMPI V8 Engine	
X = SPECIAL	E = DODGE		EXL = 3.0L V6 Turbo Diesel Engine	
	F = EAGLE		EZB = 5.7L Hemi Multi Displacement Engine	

AR = use ase required - = Non illustrated part

Suspension, Front-[RWD]
Figure 2-110

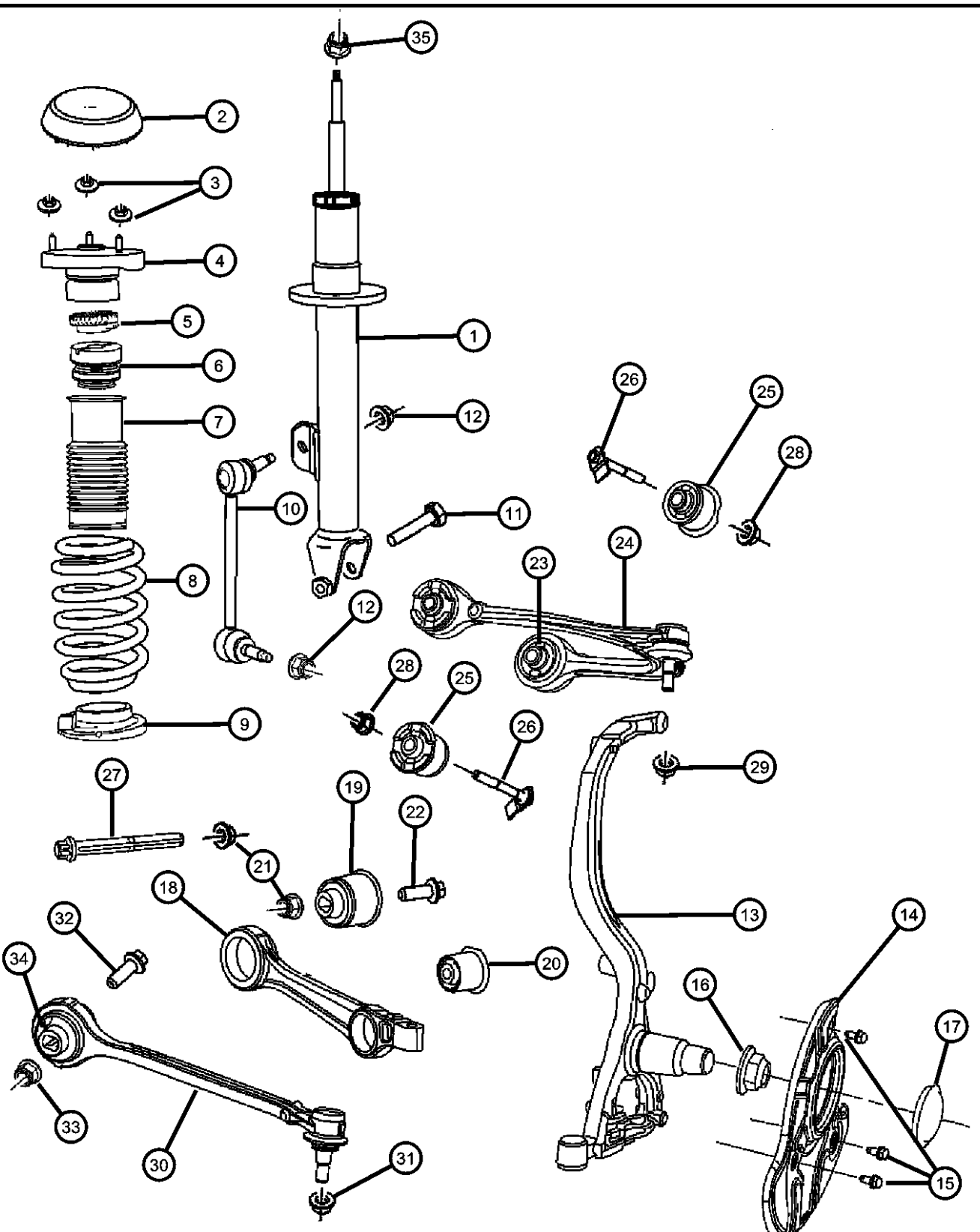

ITEM	PART NUMBER	QTY	LINE	SERIES	BODY	ENGINE	TRANS	TRIM	DESCRIPTION
5									ISOLATOR, Front Suspension Spring
	04895451AA	1	E		49				[SDC]+[ZDB]
		1	F		48				[SDG]+[ZEC]
	04895452AA	1	C, D		48				[SDC]+[ZPG]
		1	C, D		48				[SDC]+[ZBG]
		1	D		48				[SDC]+[ZPC]
		1	D		48				[SDC]+[ZBC]
		1	C, D		48				[SDC]+[ZPD]
		1	D						[SDD]+[ZVB]
		1	D						[SDD]+[ZGB]
		1	D						[SDD]+[ZVD]
		1	D						[SDD]+[ZGD]
		1	D		49				[SDC]+[ZPG]
		1	D		49				[SDC]+[ZBG]
		1	C, D		48				[SDC]+[ZBD]
		1	D		48				[SDD]+[ZPG]
		1	D		48				[SDD]+[ZBG]
		1	C, D		49				[SDD]+[ZPG]
		1	C, D		49				[SDD]+[ZBG]
		1	C, D						[SDG]+[ZPC]
		1	C, D						[SDG,SDC]+[ZPD]
		1	C, D						[SDG,SDC]+[ZBD]
	04895454AA	1	E		49				[SDC]+[ZSB]
		1	F		48				[SDG]+[ZTC]
6									BUMPER, Jounce
	04895443AB	1	D		48, 49				[SDD]+[ZVB][ZVD][ZGB][ZGD]
		1	D		49				[SDC]+[ZPG][ZBG]
		1	C, D		48				[SDC]+[ZPG][ZPD]
		1	D		48				[SDD]+[ZPG][ZBG]

MAGNUM/300/CHARGER (LX)
 SERIES LINE
 H = HIGHLINE C = CHRYSLER
 P = PREMIUM Z = CHRYSLER (RHD)
 S = SPORT D = DODGE
 X = SPECIAL E = DODGE
 F = EAGLE

BODY
 48 = SEDAN TYPE #8
 49 = HATCHBACK TYPE #2

ENGINE
 EER = 2.7L V6 DOHC 24 Valve MPI Engine
 EGG = 3.5L High Output V6 24V MPI Engine
 ESF = 6.1L SRT HEMI SMPI V8 Engine
 EXL = 3.0L V6 Turbo Diesel Engine
 EZB = 5.7L Hemi Multi Displacement Engine

TRANSMISSION
 DGV = 4-Spd. Automatic VLP 42RLE Trans
 DGJ = 5-Speed Auto W5A580 Transmission

AR = use ase required - = Non illustrated part

Suspension, Front-[RWD]
Figure 2-110

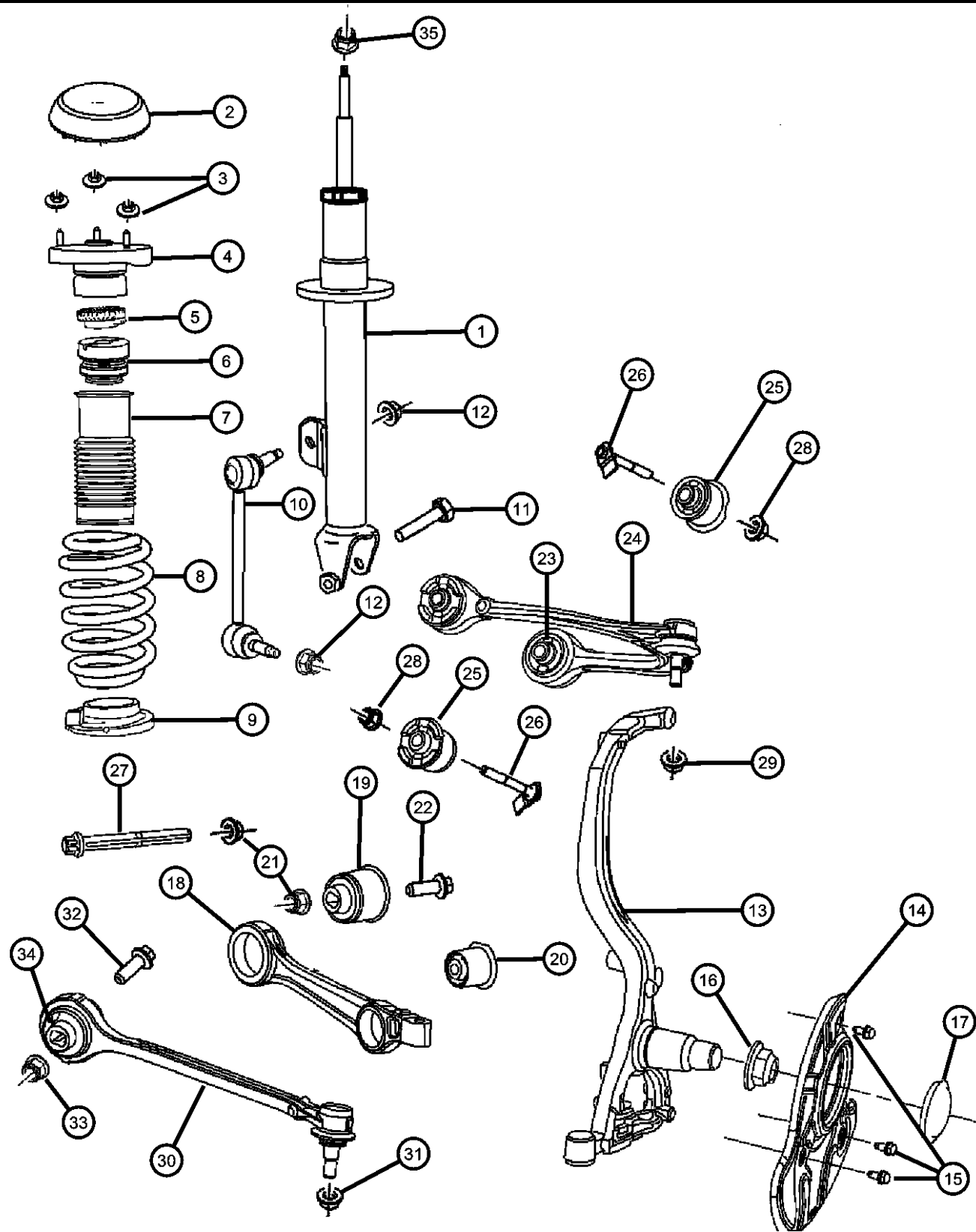

ITEM	PART NUMBER	QTY	LINE	SERIES	BODY	ENGINE	TRANS	TRIM	DESCRIPTION
		1	C, D		48				[SDC]+[ZBG]
	04895444AB	1	C		48				[SDX]+[ZRB][ZCB]
		1	D		48, 49				[SDX]+[ZTJ][ZEJ]
		1	C, D		48				[SDC]+[ZBD]
		1	C, D		48, 49				[SDG]=[SDC]+[ZPD][ZPC]
		1	C, D		48, 49				[SDG]=[SDC]+[ZPD]
7	04782629AA	1	C, D						SHIELD, Shock Absorber Dust
8									SPRING, Front Coil
	04895623AB	1	C, D		48, 49				[SDG]+[ZBC,ZPC]
		1	D		48				[SDC]+[ZBC,ZPC]
	04895624AB	1	C, D		48				[SDC]+[ZBD,ZPC]
		1	C, D		48, 49				[SDG=SDC]+[ZBD,ZPD]
	04895627AB	1	C, D		48				[SDC]+[ZBG,ZPG]
		1	D		48				[SDD]+[ZBG,ZPG]
		1	D		49				[SDC]+[ZBG,ZPG]
	04895632AB	1	C		48				[SDX]+[ZCB,ZRB]
	04895752AB	1	D		48, 49				[SDD]+[ZGB,ZVB]
	04895754AB	1	D		48, 49				[SDD]+[ZGD,ZVD]
	05290472AA	1	D		48, 49				[SDX]+[ZEJ,ZTJ]
9	04895422AA	1	C, D						ISOLATOR, Front Suspension SpringLower
10									LINK, Sway Eliminator
	04895482AA	1	C, D						Right
	04895483AA	1	C, D						Left
11	06507654AA	2	C, D, Z						BOLT, Hex Flange Head, Shock to Lower Control Arm
12	06502502	1	C, D						NUT, Hex Flange Lock, M14x2
13									KNUCKLE, Front
	04782740AB	1	D		48, 49				[BR8], Right
		1	C, D		48, 49				[BR3], Right
		1	C, D		48, 49				[BRD], Right
		1	C, D		48, 49				[BR5] - [ACD], Right

MAGNUM/300/CHARGER (LX)

SERIES LINE
H = HIGHLINE C = CHRYSLER
P = PREMIUM Z = CHRYSLER (RHD)
S = SPORT D = DODGE
X = SPECIAL E = DODGE
F = EAGLE

BODY
48 = SEDAN TYPE #8
49 = HATCHBACK TYPE #2

ENGINE
EER = 2.7L V6 DOHC 24 Valve MPI Engine
EGG = 3.5L High Output V6 24V MPI Engine
ESF = 6.1L SRT HEMI SMPI V8 Engine
EXL = 3.0L V6 Turbo Diesel Engine
EZB = 5.7L Hemi Multi Displacement Engine

TRANSMISSION
DGV = 4-Spd. Automatic VLP 42RLE Trans
DGJ = 5-Speed Auto W5A580 Transmission

AR = use ase required - = Non illustrated part

2007 LX

Suspension, Front-[RWD]
Figure 2-110

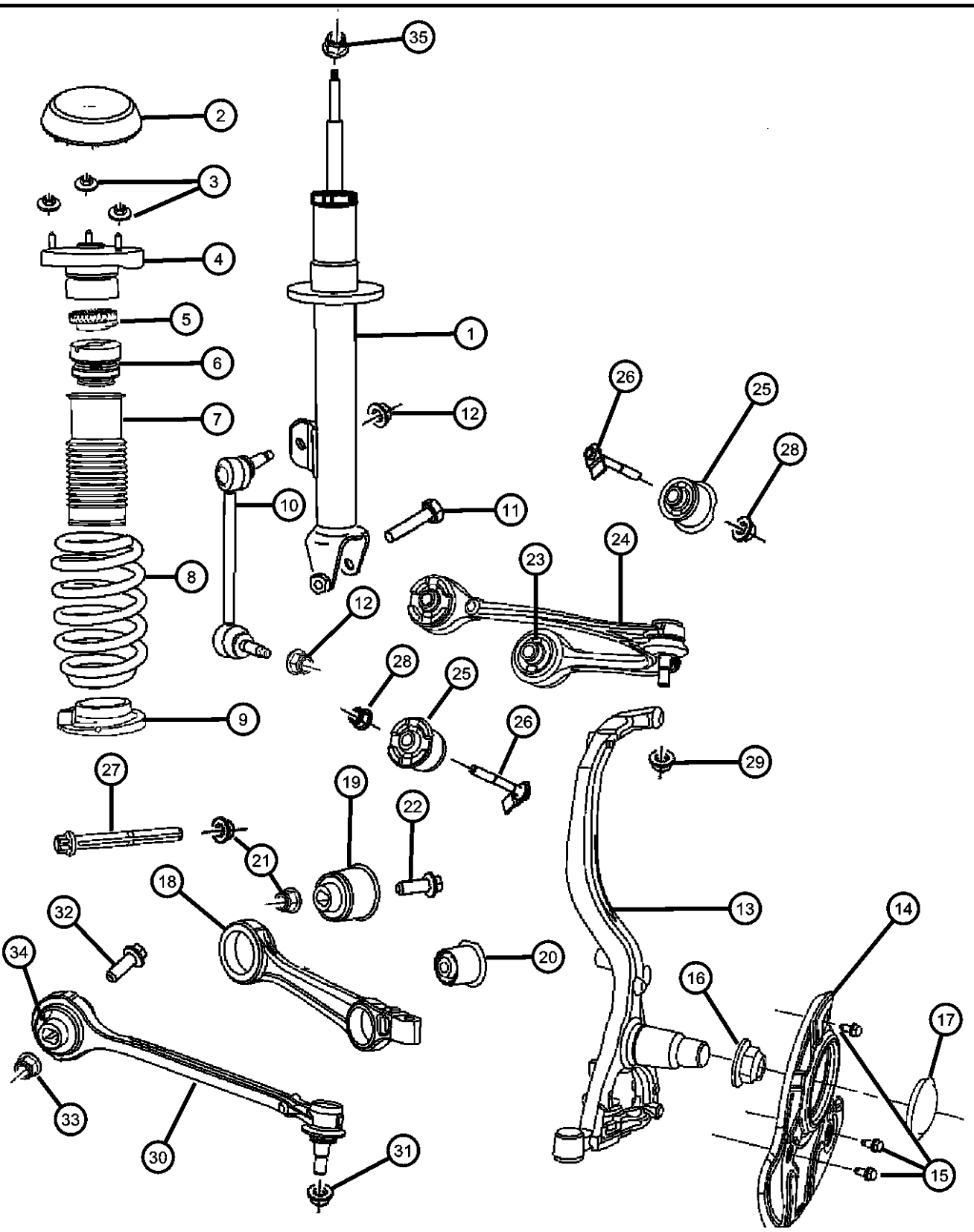

ITEM	PART NUMBER	QTY	LINE	SERIES	BODY	ENGINE	TRANS	TRIM	DESCRIPTION
		1	D		48				[BR5] + [ACD], Right
	04782741AB	1	D		48, 49				[BR8], Left
		1	C, D		48, 49				[BR3], Left
		1	C, D		48, 49				[BRD], Left
		1	C, D		48, 49				[BR5] - [ACD], Left
	05290539AB	1	D		48				[BR5] + [ACD], Left
		1	C		48				[BR4], Right
	05290547AB	1	D		48, 49				[BR4], Right
		1	C		48				[BR4], Left
		1	D		48, 49				[BR4], Left
14									SHIELD, Brake
	04779200AA	1	C, D						Right
	04779201AA	1	C, D						Left
15	04779201AA	1							SCREW AND WASHER, Hex Head, M6x1x14, (NOT SERVICED)
16	06504007	1	C, D						NUT, Axle Hub
17	04779253AA	1	C, D						CAP, Wheel Bearing
18									ARM, Control, Lower
	04782561AE	2	C, D			EG0			Right or Left
	68002123AA	2	C, D		48, 49	ES0			
		2	C, D		48, 49	EE0			
		2	C, D		48, 49	EZ0			
		2	C		48	EZ0			
		2	D			EE0			
19		2							BUSHING, Pivot, Serviced in item # 18, (NOT SERVICED)
20		2							BUSHING, Pivot, Serviced in item # 18, (NOT SERVICED)
21	06502502	1	C, D						NUT, Hex Flange Lock, M14x2, Lower Control Arm to Cradle
22									SCREW
	06504189	2	C, D			EG0			
		2	C, D			ES0			

MAGNUM/300/CHARGER (LX)
 SERIES LINE
 H = HIGHLINE C = CHRYSLER
 P = PREMIUM Z = CHRYSLER (RHD)
 S = SPORT D = DODGE
 X = SPECIAL E = DODGE
 F = EAGLE

BODY
 48 = SEDAN TYPE #8
 49 = HATCHBACK TYPE #2

ENGINE
 EER = 2.7L V6 DOHC 24 Valve MPI Engine
 EGG = 3.5L High Output V6 24V MPI Engine
 ESF = 6.1L SRT HEMI SMPI V8 Engine
 EXL = 3.0L V6 Turbo Diesel Engine
 EZB = 5.7L Hemi Multi Displacement Engine

TRANSMISSION
 DGV = 4-Spd. Automatic VLP 42RLE Trans
 DGJ = 5-Speed Auto W5A580 Transmission

AR = use ase required - = Non illustrated part

Suspension, Front-[RWD]
Figure 2-110

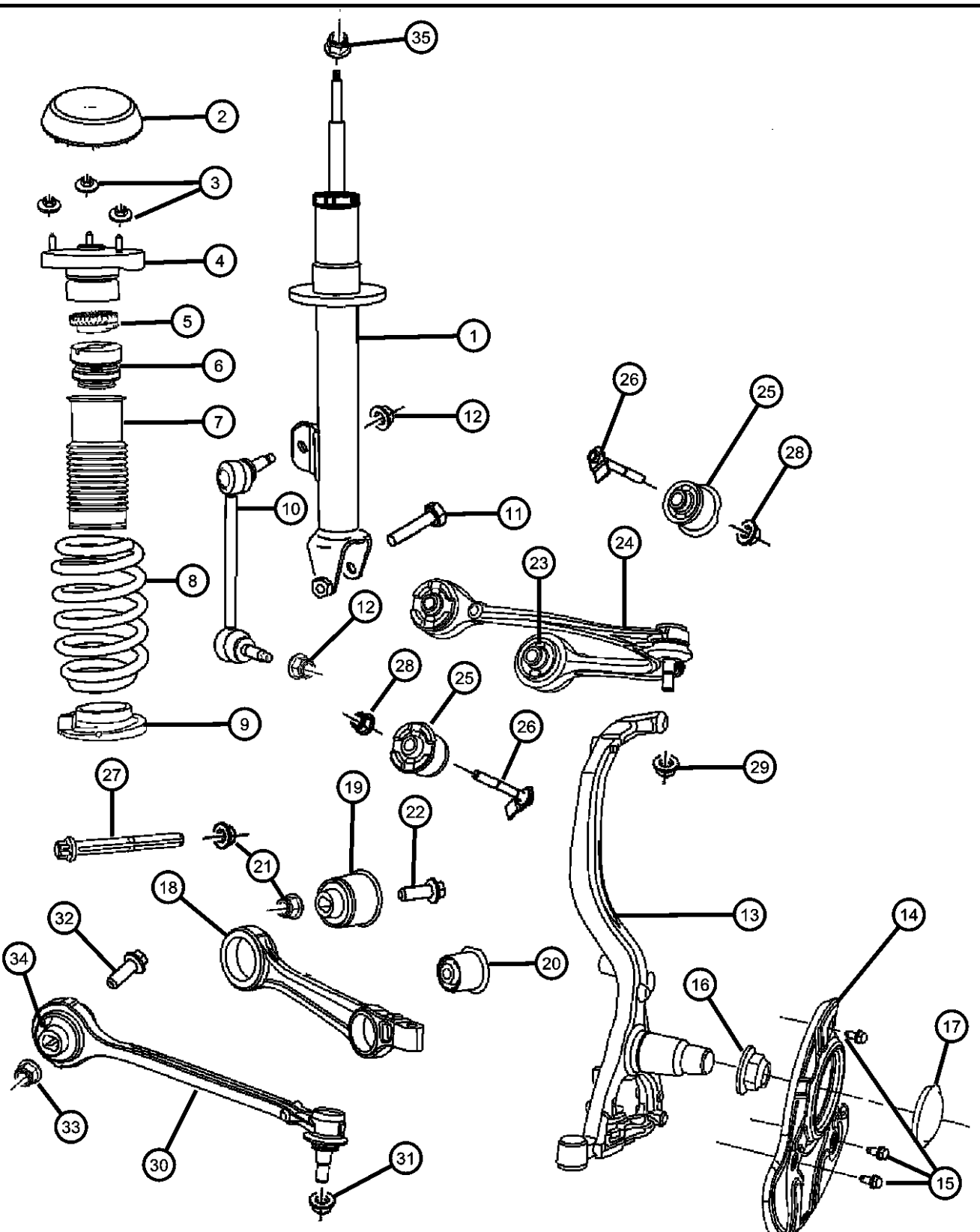

ITEM	PART NUMBER	QTY	LINE	SERIES	BODY	ENGINE	TRANS	TRIM	DESCRIPTION
23	04895415AB	4	C, D			EE0			SPACER
		4	C, D			EG0			
		4	C, D			ES0			
		4	C, D		48, 49	EZ0			
24	04782665AB	1	C, D						ARM, Control Left
	04782666AB	1	C, D						Right
25	04782666AB	1							BUSHING, Pivot, Serviced in item # 24, (NOT SERVICED)
26	06507711AA	4							BOLT Upper Control Arm Mounting
27	06508238AA	2	C, D		48, 49	EZ0			SCREW, Hex Flange Head
		2	C, D		48, 49	ES0			
		2	C, D		48, 49	EG0			
		2	C, D		48, 49	EE0			
28	06502835	2	C, D			EE0, EG0			NUT, Hex Flange, M12x1.75
		2	C		48	EZ0			
		2	C, D			ES0			
		2	D			EZ0			
29	06507207AA	2							NUT, Upper Control Arm to Knuckle
30	04782612AC	1	C, D		48, 49	EZ0			STRUT, Suspension, Tension Right
		1	C, D		48, 49	EG0			Right
		1	C, D		48, 49	EE0			Right
	04782613AC	1	C, D		48, 49	EE0			Left
		1	C, D		48, 49	EZ0			Left
		1	C, D		48, 49	EG0			Left
	05290828AA	1	C, D		48, 49	ES0			Right
		1	D		48, 49	EZ0			Right

MAGNUM/300/CHARGER (LX)

SERIES LINE
H = HIGHLINE C = CHRYSLER
P = PREMIUM Z = CHRYSLER (RHD)
S = SPORT D = DODGE
X = SPECIAL E = DODGE
 F = EAGLE

BODY
48 = SEDAN TYPE #8
49 = HATCHBACK TYPE #2

ENGINE
EER = 2.7L V6 DOHC 24
Valve MPI Engine
EGG = 3.5L High Output V6
24V MPI Engine
ESF = 6.1L SRT HEMI SMPI
V8 Engine
EXL = 3.0L V6 Turbo Diesel
Engine
EZB = 5.7L Hemi Multi
Displacement Engine

TRANSMISSION
DGV = 4-Spd. Automatic VLP 42RLE
Trans
DGJ = 5-Speed Auto W5A580
Transmission

AR = use ase required - = Non illustrated part

Suspension, Front-[RWD]
Figure 2-110

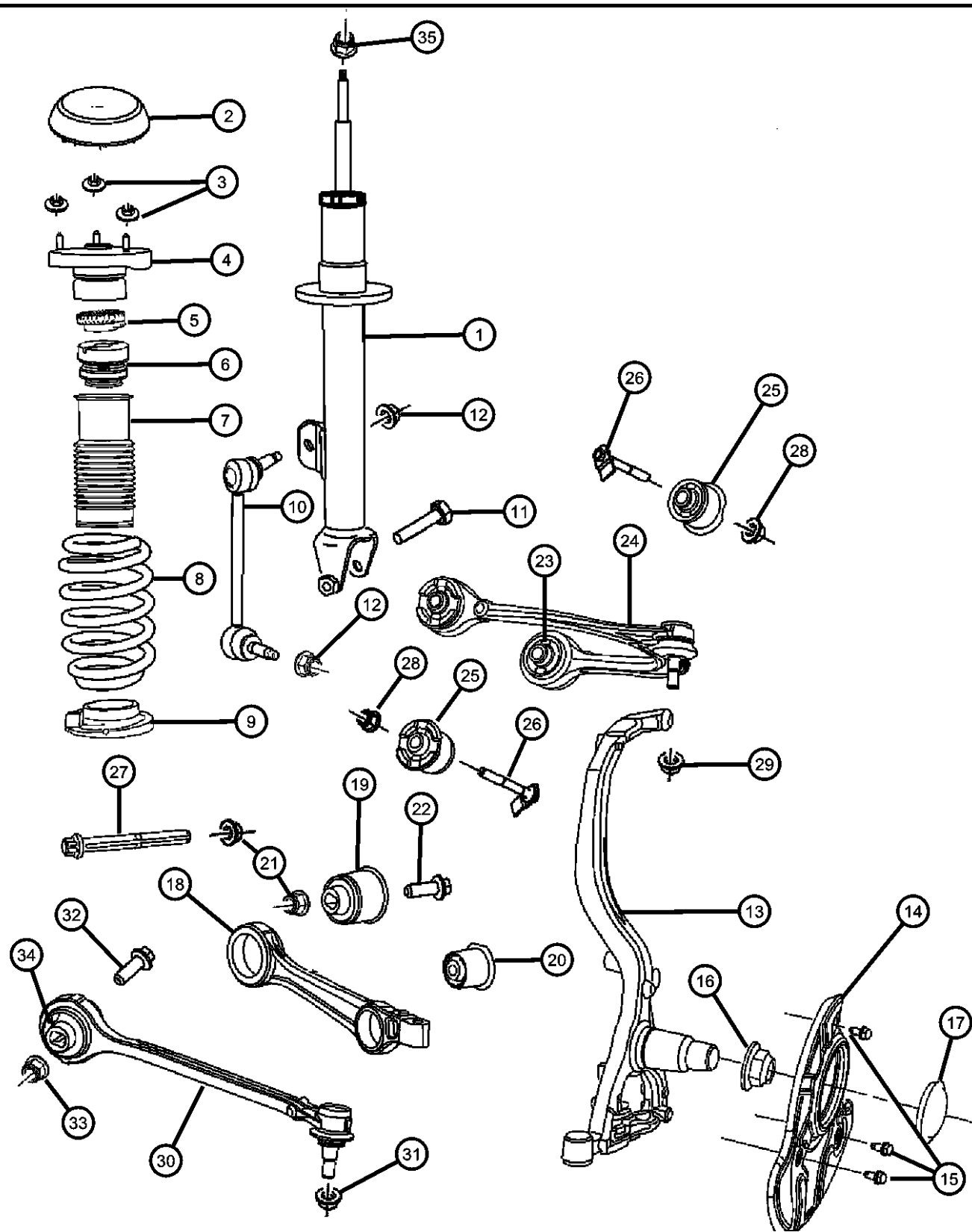

ITEM	PART NUMBER	QTY	LINE	SERIES	BODY	ENGINE	TRANS	TRIM	DESCRIPTION
	05290829AA	1	C, D		48, 49	ES0			Left
		1	D		48, 49	EZ0			Left
31	06507838AA	2							NUTStrut To Knuckle
32									SCREW
	06504189	2	C, D			EG0			
		2	C, D			EE0			
		2	C		48	EZ0			
		2	C, D			ES0			
33									NUT, Hex Flange Lock, M14x2
	06502502	2	C, D			EE0			
		2	C, D			EG0			
		2	C, D			ES0			
		2	C, D		48, 49	EZ0			
34									SPACER
	04895415AB	4	C, D			EE0			
		4	C, D			EG0			
		4	C, D			ES0			
		4	C, D		48, 49	EZ0			
35	06507207AA	2							NUT

MAGNUM/300/CHARGER (LX)

SERIES LINE
H = HIGHLINE C = CHRYSLER
P = PREMIUM Z = CHRYSLER (RHD)
S = SPORT D = DODGE
X = SPECIAL E = DODGE
 F = EAGLE

BODY
48 = SEDAN TYPE #8
49 = HATCHBACK TYPE #2

ENGINE
EER = 2.7L V6 DOHC 24 Valve MPI Engine
EGG = 3.5L High Output V6 24V MPI Engine
ESF = 6.1L SRT HEMI SMPI V8 Engine
EXL = 3.0L V6 Turbo Diesel Engine
EZB = 5.7L Hemi Multi Displacement Engine

TRANSMISSION
DGV = 4-Spd. Automatic VLP 42RLE Trans
DGJ = 5-Speed Auto W5A580 Transmission

AR = use ase required - = Non illustrated part

2007 LX

**Suspension, Front-[AWD]
Figure 2-120**

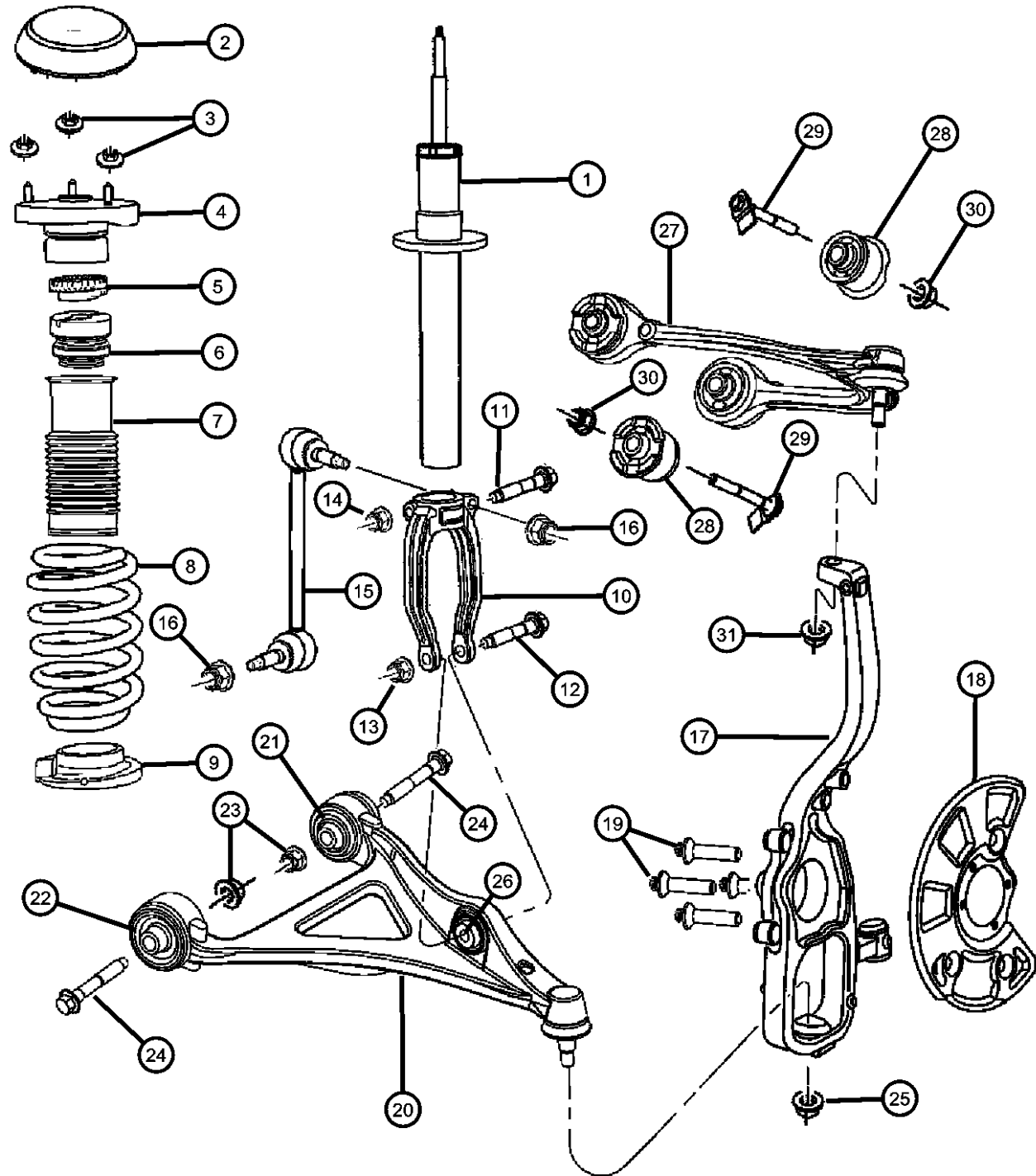

ITEM	PART NUMBER	QTY	LINE	SERIES	BODY	ENGINE	TRANS	TRIM	DESCRIPTION
------	-------------	-----	------	--------	------	--------	-------	------	-------------

NOTE: Sales codes:
 [SDC]=SUSPENSION - TOURING
 [SDG]=SUSPENSION - 4-WHL INDEP. TOURING
 [ZAA Through ZZX]=Spring Group Types Found on Individual Vehicle Sales Listing.

1	04895741AB	1	E		49				SHOCK ABSORBER, Suspension
	04895743AB	1	E		49				[SDC]+[ZDB,ZSB]
	04895747AA	1	F		48				[SDC]+[ZDF,ZSF]
	04895748AB	1	E, F		48				[SDG]+[ZEC,ZTC]
	04895749AA	1	E		48				[SDC]+[ZDF,ZSF]
		1	E		48				[SDC]+[ZED,ZTD]
2									CAP, Shock Tower
	04782982AB	2				ES0, EZ0			
		2				EE0, EG0			
3	06506152AA	6							NUT AND CONED WASHER, Hex, M8x1.25
4									MOUNT, Strut, Upper
	04895413AC	1	E		49				[SDC=SDD]+[ZDF,ZEC]
		1	E, F		48				[SDC]+[ZDF]
	04895414AC	1	E		49				[SDC=SDD]+[ZSF,ZTC]
		1	E, F		48				[SDC]+[ZSF]
5									ISOLATOR, Front Suspension Spring, Upper
	04895451AA	1	E		49				[SDC]+[ZDB]
		1	E		49				[SDC=SDD]+[ZDF]
		1	E, F		48				[SDC]+[ZDF]
		1	F		48				[SDG]+[ZEC]
		1	E		48				[SDC]+[ZED]
	04895454AA	1	E		49				[SDC]+[ZSB]
		1	E		49				[SDC=SDD]+[ZSF]
		1	E, F		48				[SDC]+[ZSF]
		1	E		48				[SDC]+[ZTD]
		1	F		48				[SDG]+[ZTC]

MAGNUM/300/CHARGER (LX)

SERIES LINE
 H = HIGHLINE C = CHRYSLER
 P = PREMIUM Z = CHRYSLER (RHD)
 S = SPORT D = DODGE
 X = SPECIAL E = DODGE
 F = EAGLE

BODY
 48 = SEDAN TYPE #8
 49 = HATCHBACK TYPE #2

ENGINE
 EER = 2.7L V6 DOHC 24 Valve MPI Engine
 EGG = 3.5L High Output V6 24V MPI Engine
 ESF = 6.1L SRT HEMI SMPI V8 Engine
 EXL = 3.0L V6 Turbo Diesel Engine
 EZB = 5.7L Hemi Multi Displacement Engine

TRANSMISSION
 DGV = 4-Spd. Automatic VLP 42RLE Trans
 DGJ = 5-Speed Auto W5A580 Transmission

AR = use ase required - = Non illustrated part

Suspension, Front-[AWD]
Figure 2-120

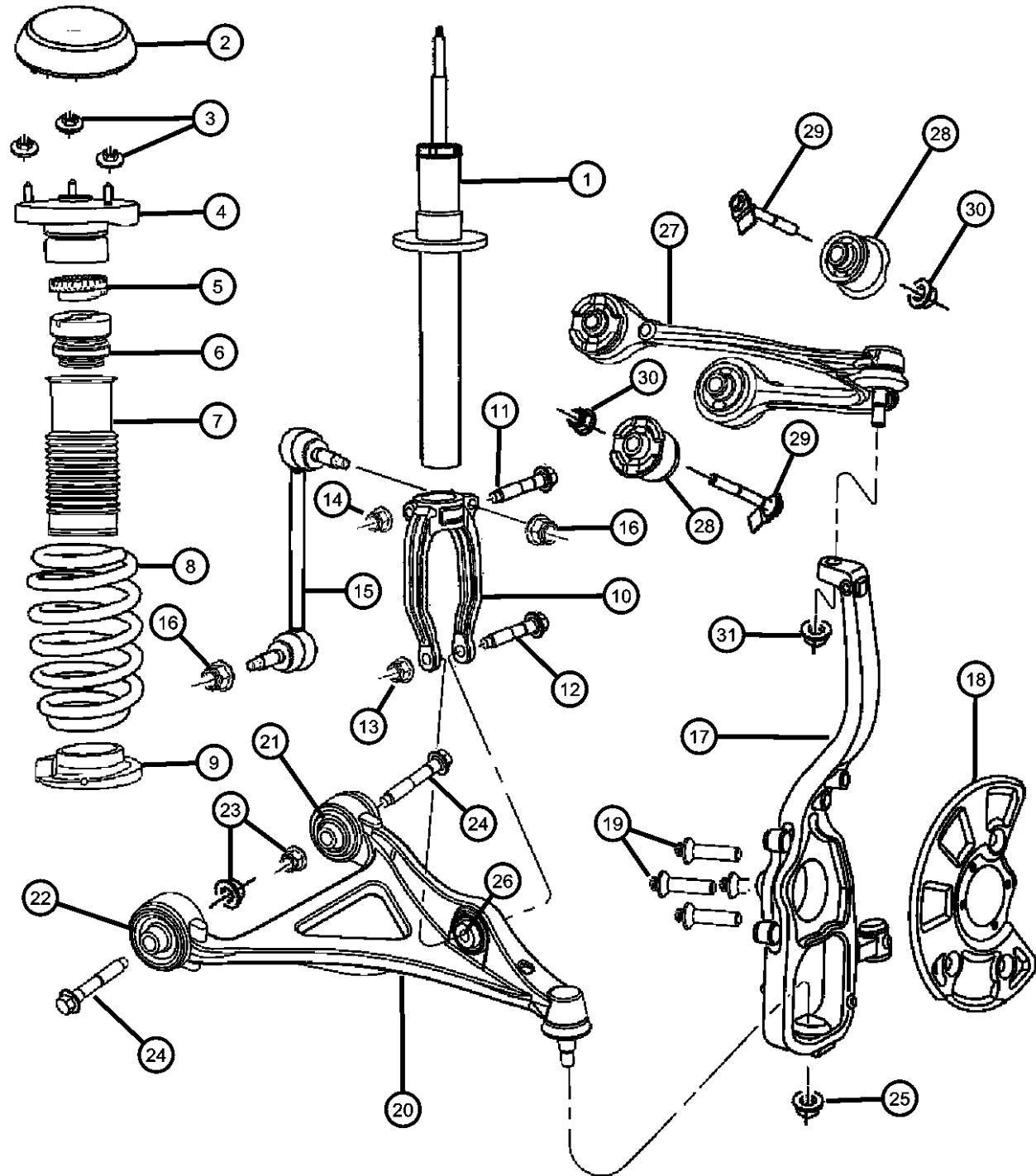

ITEM	PART NUMBER	QTY	LINE	SERIES	BODY	ENGINE	TRANS	TRIM	DESCRIPTION
6									BUMPER, Jounce
	04782916AC	1	E		49				
		1	E, F		48				
7									SHIELD, Shock Absorber Dust
	04895650AA	1	E		49				
		1	E, F		48				
8									SPRING, Front Coil
	04895646AD	1	E, F		48				[SDC]+[ZDF,ZSF]
	04895642AC	1	E		49				[SDC]+[ZSB,ZDB]
		1	E		49				[SDC=SDD]+[ZSF,ZDF]
	04895703AB	1	F		48				[SDG]+[ZEC,ZTC]
	04895704AA	1	E		48				[SDC]+[ZED,ZTD]
9									ISOLATOR, Front Suspension Spring
	04895422AA	1	E		49				
		1	E, F		48				
10									CLEVIS, Front
	04782970AB	1	E		49				Right
		1	E, F		48				Right
	04782971AB	1	E, F		48				Left
		1	E		49				Left
11									SCREW, Hex Flange Head, M12x1.75x89.50
	06504863AA	1	E		49				
		1	E, F		48				
12	06507812AA	2	E, F						BOLT, Hex Flange Head, Clevis to Lower Control Arm
13	06502502	2							NUT, Hex Flange Lock, M14x2, Clevis to Lower Control Arm
14									NUT, Hex Flange, M12x1.75
	06502724	1	E		49				
		1	E, F		48				
15									LINK, Sway Eliminator

MAGNUM/300/CHARGER (LX)

SERIES	LINE
H = HIGHLINE	C = CHRYSLER
P = PREMIUM	Z = CHRYSLER (RHD)
S = SPORT	D = DODGE
X = SPECIAL	E = DODGE
	F = EAGLE

BODY
48 = SEDAN TYPE #8
49 = HATCHBACK TYPE #2

ENGINE
EER = 2.7L V6 DOHC 24 Valve MPI Engine
EGG = 3.5L High Output V6 24V MPI Engine
ESF = 6.1L SRT HEMI SMPI V8 Engine
EXL = 3.0L V6 Turbo Diesel Engine
EZB = 5.7L Hemi Multi Displacement Engine

TRANSMISSION
DGV = 4-Spd. Automatic VLP 42RLE Trans
DGJ = 5-Speed Auto W5A580 Transmission

AR = use ase required - = Non illustrated part

2007 LX

Suspension, Front-[AWD]
Figure 2-120

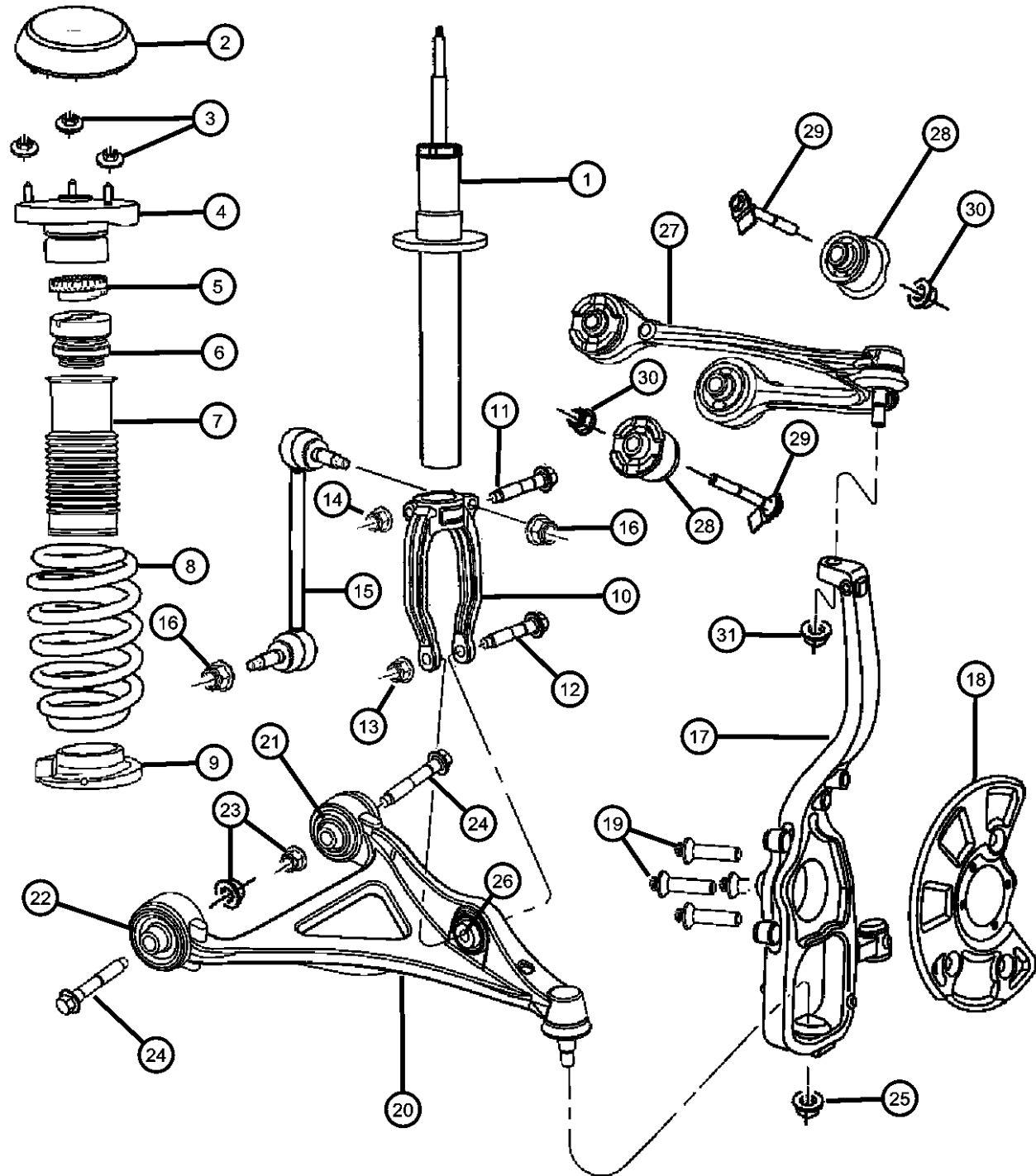

ITEM	PART NUMBER	QTY	LINE	SERIES	BODY	ENGINE	TRANS	TRIM	DESCRIPTION
	04782952AB	1	E		49				
		1	E, F		48				
16	06502502	2							NUT, Hex Flange Lock, M14x2, Shock/Stabilizer Link Attaching KNUCKLE, Front
17									
	04895710AB	1	E, F		48, 49				Right
	04895711AB	1	E, F		48, 49				Left
18									SHIELD, Brake
	04779326AA	1	E, F						Right
	04779327AA	1	E, F						Left
19	06507234AA	4	E, F						SCREW, 6 Lobed
20									ARM, Control, Lower
	04895040AC	1	F		48	EG0			Right
		1	F		48	EZ0			Right
		1	E, F		48, 49	EZ0			Right
	04895041AC	1	E, F		48	EG0			Left
		1	E, F		48	EG0			Right
		1	E		49	EG0			Right
		1	E		49	EG0			Left
		1	F		48	EG0			Left
		1	F		48	EZ0			Left
		1	E, F		48, 49	EZ0			Left
21									BUSHING, Pivot
	04782991AC	1	E, F		48	EG0			
		1	E		49	EG0			
		1	E, F			EZ0			
22									BUSHING, Pivot
	04895090AC	1	E		49	EG0			
		1	F			EG0			
		1	E, F		48	EG0			
23	06502502	2							NUT, Hex Flange Lock, M14x2, Lower Control Arm to Cradle

MAGNUM/300/CHARGER (LX)

SERIES LINE
H = HIGHLINE C = CHRYSLER
P = PREMIUM Z = CHRYSLER (RHD)
S = SPORT D = DODGE
X = SPECIAL E = DODGE
 F = EAGLE

BODY
48 = SEDAN TYPE #8
49 = HATCHBACK TYPE #2

ENGINE
EER = 2.7L V6 DOHC 24 Valve MPI Engine
EGG = 3.5L High Output V6 24V MPI Engine
ESF = 6.1L SRT HEMI SMPI V8 Engine
EXL = 3.0L V6 Turbo Diesel Engine
EZB = 5.7L Hemi Multi Displacement Engine

TRANSMISSION
DGV = 4-Spd. Automatic VLP 42RLE Trans
DGJ = 5-Speed Auto W5A580 Transmission

AR = use ase required - = Non illustrated part

2007 LX

Suspension, Front-[AWD]
Figure 2-120

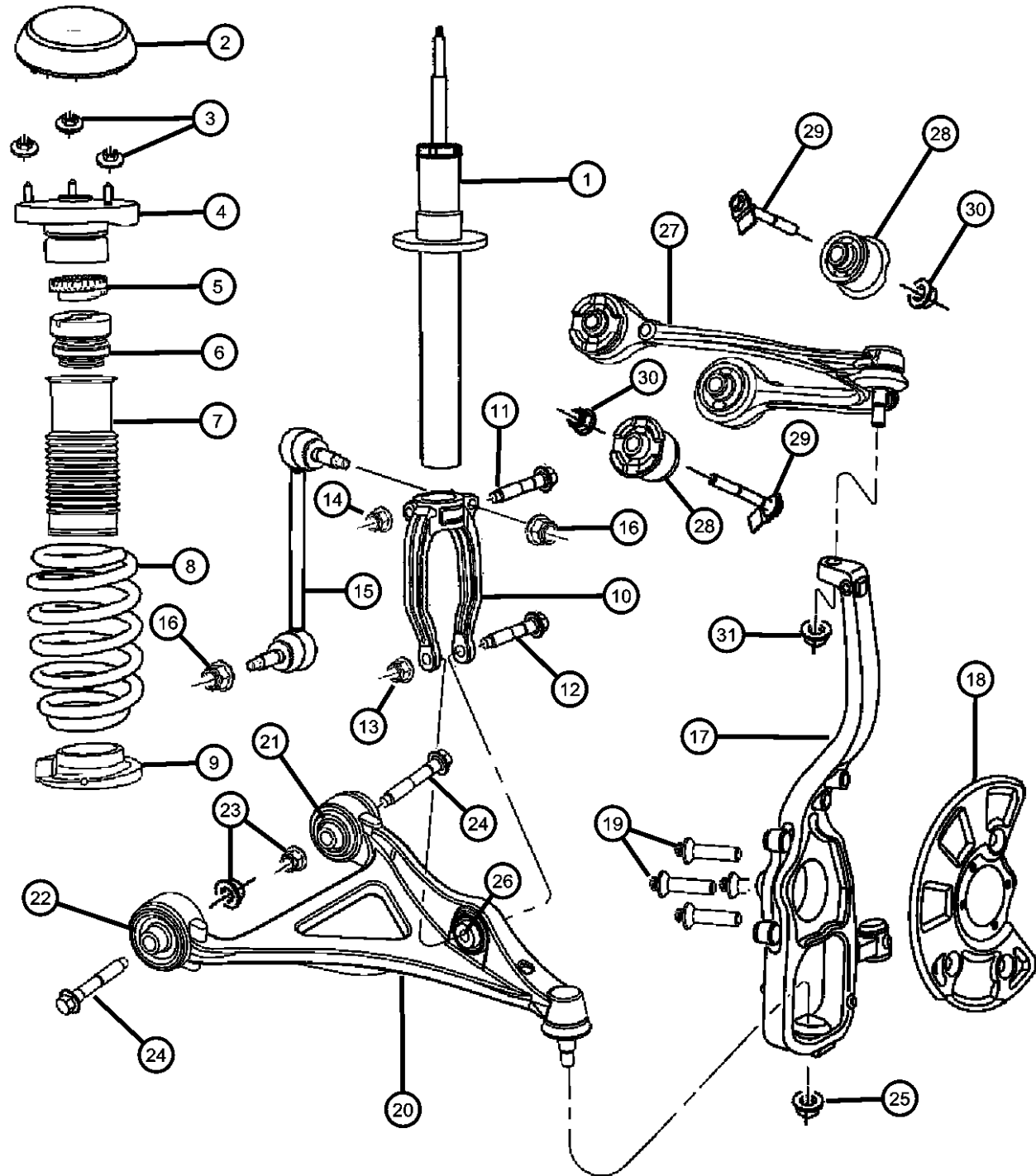

ITEM	PART NUMBER	QTY	LINE	SERIES	BODY	ENGINE	TRANS	TRIM	DESCRIPTION
24									SCREW, Hex Flange Head
	06507575AA	4	F			EG0			
		4	E, F			EZ0			
25	06507838AA	2							NUT, Lower Control Arm to Knuckle
26	06507838AA	2							BUSHING, Pivot, Shock, Serviced in Item #20, (NOT SERVICED)
27									ARM, Control
	04895668AA	1	E, F						With Ball Joint, Upper Right
	04895669AA	1	E, F						With Ball Joint, Upper Left
28	04895669AA	1							BUSHING, Pivot, Serviced in item # 27, (NOT SERVICED),
29	06507711AA	4							BOLT Upper Control Arm Mounting
30	06502835	1	E, F			EZ0			NUT, Hex Flange, M12x1.75
31	06507207AA	2							NUT, Upper Control Arm to Knuckle

MAGNUM/300/CHARGER (LX)

SERIES	LINE
H = HIGHLINE	C = CHRYSLER
P = PREMIUM	Z = CHRYSLER (RHD)
S = SPORT	D = DODGE
X = SPECIAL	E = DODGE
	F = EAGLE

BODY
48 = SEDAN TYPE #8
49 = HATCHBACK TYPE #2

ENGINE
EER = 2.7L V6 DOHC 24 Valve MPI Engine
EGG = 3.5L High Output V6 24V MPI Engine
ESF = 6.1L SRT HEMI SMPI V8 Engine
EXL = 3.0L V6 Turbo Diesel Engine
EZB = 5.7L Hemi Multi Displacement Engine

TRANSMISSION
DGV = 4-Spd. Automatic VLP 42RLE Trans
DGJ = 5-Speed Auto W5A580 Transmission

AR = use ase required - = Non illustrated part

2007 LX

**Front Stabilizer Bar-[RWD]
Figure 2-130**

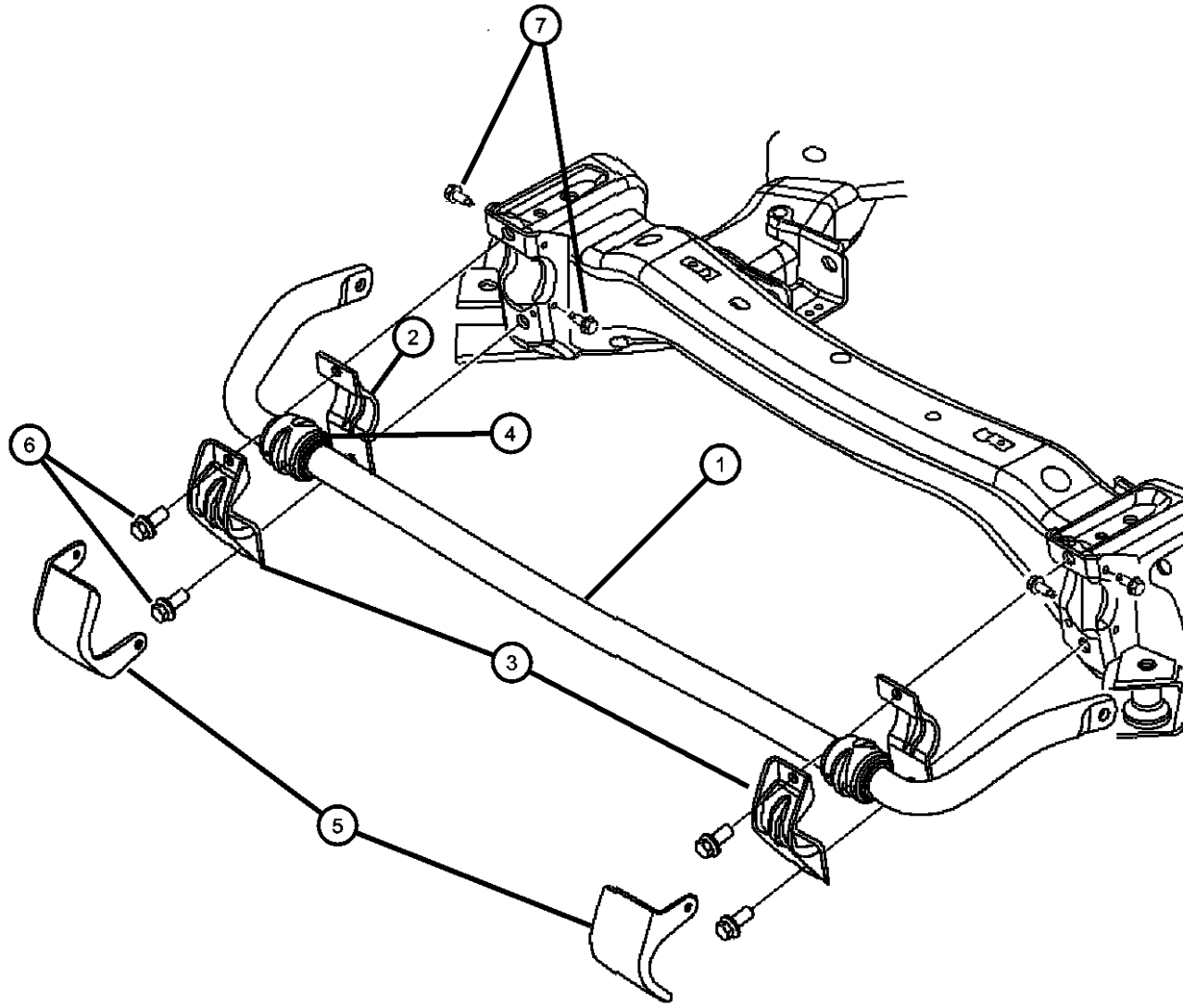

ITEM	PART NUMBER	QTY	LINE	SERIES	BODY	ENGINE	TRANS	TRIM	DESCRIPTION
Note: Sales Codes [EE0]=ALL 2.7L V6 GAS [EG0]=ALL 3.5L V6 GAS [EZO]=ALL 5.7L 8CYL GAS [ES0]=All 6.1L 8CYL GAS [SDC]=TOURING [SDD]= PERFORMANCE [SDG]=4-WHL INDEPENDENT SUSPENSION									
1									BAR, Front Sway
	04782541AB	1	C, D			EE0			[SDG]
		1	C, D		48, 49	EG0			[SDG]
		1	C, D		48, 49	EE0			[SDG]
	04782543AB	1	D			EE0			[SDC]
		1	D		48, 49	EE0			[SDC]
		1	C, D		48, 49	EZO			[SDC]-[AGN]
		1	C		48	EZO			[SDC]+[AGN]
	04782544AB	1	C, D		48, 49	EG0			[SDC]
		1	D			EE0			[SDD]
		1	C		48	EZO			[SDD]
		1	C, D		48, 49	ES0			[SDX]
		1	D		48, 49	EZO			[SDD]+[ACD]
		1	D		48, 49	EZO			[SDD]-[ACD]
2									CLAMP, Stabilizer Bar
	04782718AA	2	C, D			ES0			[SDX]
		2	D		48, 49	EE0			[SDC]
		2	C, D		48, 49	EZO			[SDC] - [AGN]
		2	D		48, 49	EE0			[SDD]
		2	C		48	EZO			[SDD]
		2	C, D		48, 49	EG0			[SDC]
		2	C, D		48, 49	EG0			[SDG]
		2	D		48, 49	EG0			[SDD]
		2	D		48, 49	EZO			[SDD] + [ACD]
		2	C, D		48, 49	EE0			[SDG]

MAGNUM/300/CHARGER (LX)

SERIES	LINE
H = HIGHLINE	C = CHRYSLER
P = PREMIUM	Z = CHRYSLER (RHD)
S = SPORT	D = DODGE
X = SPECIAL	E = DODGE
	F = EAGLE

BODY
48 = SEDAN TYPE #8
49 = HATCHBACK TYPE #2

ENGINE
EER = 2.7L V6 DOHC 24 Valve MPI Engine
EGG = 3.5L High Output V6 24V MPI Engine
ESF = 6.1L SRT HEMI SMPI V8 Engine
EXL = 3.0L V6 Turbo Diesel Engine
EZB = 5.7L Hemi Multi Displacement Engine

TRANSMISSION
DGV = 4-Spd. Automatic VLP 42RLE Trans
DGJ = 5-Speed Auto W5A580 Transmission

AR = use ase required - = Non illustrated part

2007 LX

Front Stabilizer Bar-[RWD]
Figure 2-130

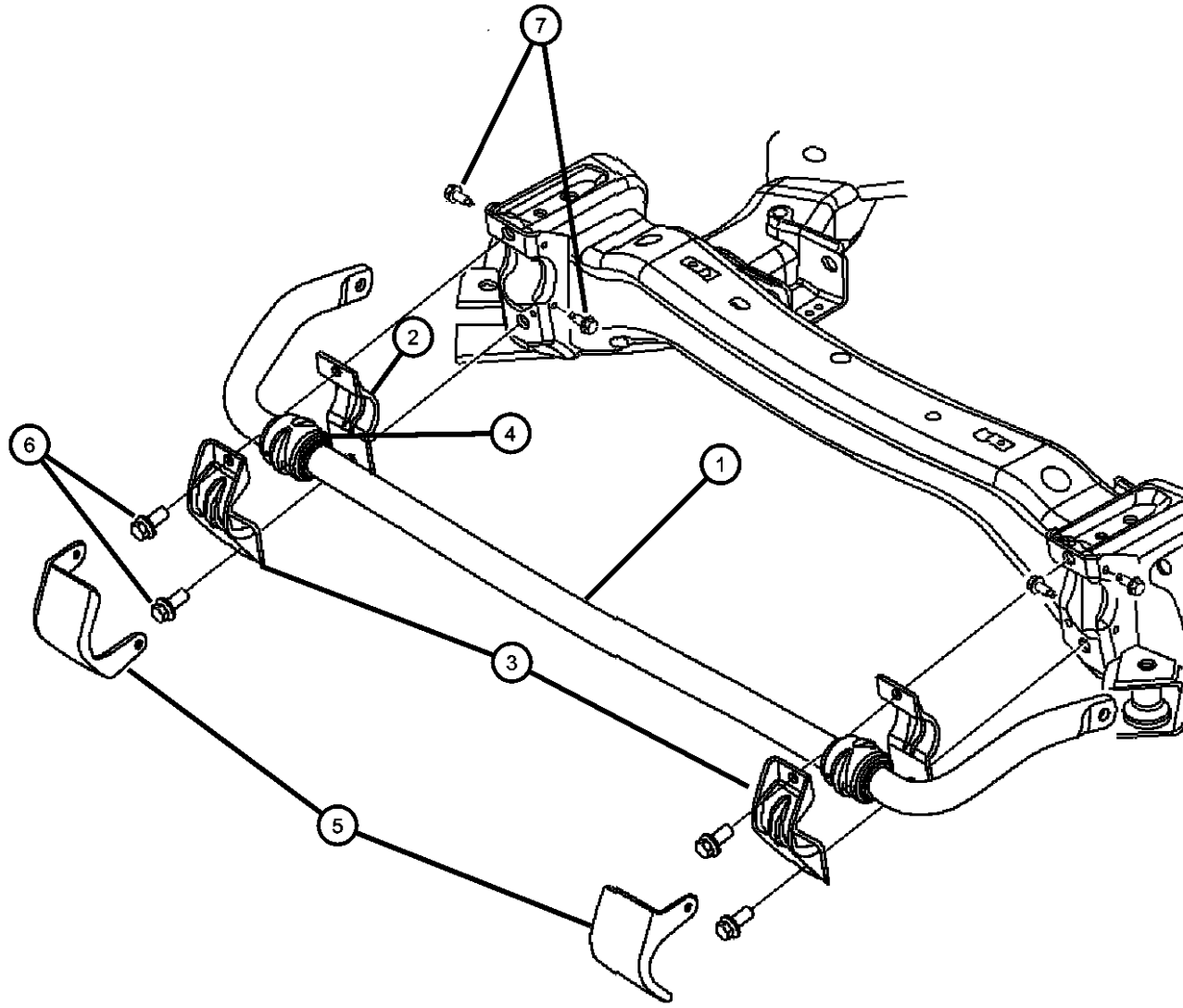

ITEM	PART NUMBER	QTY	LINE	SERIES	BODY	ENGINE	TRANS	TRIM	DESCRIPTION
		2	D		48, 49	EZ0			[SDD] - [ACD]
		2	C		48	EZ0			[SDC] + [AGN]
3									CLAMP, Stabilizer Bar
	04782722AA	2	D		48, 49	EE0			[SDC]
		2	C, D		48, 49	EZ0			[SDC] - [AGN]
		2	C		48	EZ0			[SDC] + [AGN]
		2	C, D		48, 49	ES0			[SDX]
		2	D		48, 49	EE0			[SDD]
		2	C		48	EZ0			[SDD]
		2	C, D		48, 49	EG0			[SDC]
		2	C, D		48, 49	EG0			[SDG]
		2	D		48, 49	EG0			[SDD]
		2	D		48, 49	EZ0			[SDD] + [ACD]
		2	C, D		48, 49	EE0			[SDG]
		2	D		48, 49	EZ0			[SDD] - [ACD]
4									CUSHION, Sway Eliminator
	04782681AB	2	C, D		48, 49	EG0			[SDG]
		2	C, D		48, 49	EE0			
	04782683AB	2	D		48, 49	EE0			
		2	C, D		48, 49	EZ0			
		2	C, D		48, 49	EG0			[SDC]
	04782684AB	2	C, D		48, 49	ES0			
		2	D		48, 49	EG0			
5									SHIELD, Heat
	04782817AA	2	D		48, 49	EE0			
		2	C, D		48, 49	EZ0			
		2	D, C		48, 49	ES0			
		2	C, D		48, 49	EG0			
		2	D		48, 49	EG0			
		2	C, D		48, 49	EE0			
		2	D		48, 49	EZ0			

MAGNUM/300/CHARGER (LX)

SERIES LINE
H = HIGHLINE C = CHRYSLER
P = PREMIUM Z = CHRYSLER (RHD)
S = SPORT D = DODGE
X = SPECIAL E = DODGE
 F = EAGLE

BODY
48 = SEDAN TYPE #8
49 = HATCHBACK TYPE #2

ENGINE
EER = 2.7L V6 DOHC 24 Valve MPI Engine
EGG = 3.5L High Output V6 24V MPI Engine
ESF = 6.1L SRT HEMI SMPI V8 Engine
EXL = 3.0L V6 Turbo Diesel Engine
EZB = 5.7L Hemi Multi Displacement Engine

TRANSMISSION
DGV = 4-Spd. Automatic VLP 42RLE Trans
DGJ = 5-Speed Auto W5A580 Transmission

AR = use ase required - = Non illustrated part

Front Stabilizer Bar-[RWD]
Figure 2-130

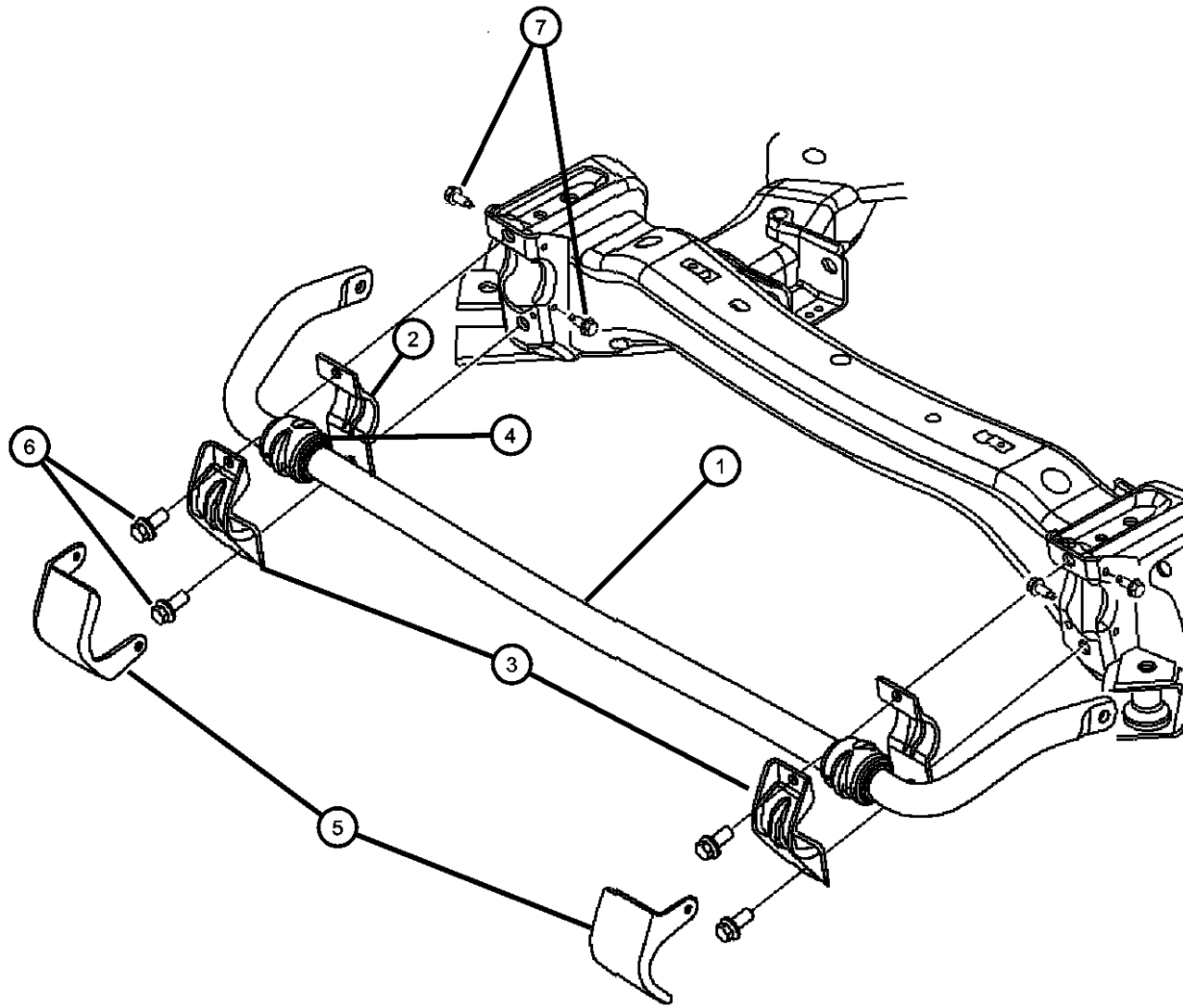

ITEM	PART NUMBER	QTY	LINE	SERIES	BODY	ENGINE	TRANS	TRIM	DESCRIPTION
6									SCREW AND WASHER, Hex Head, M10-1.50x30
	06101848	4	C, D			ES0			
		4	C, D			EG0			
		4	C, D			EE0			
		4	C, D		48, 49	EZ0			
7									BOLT
	06507593AA	4	C, D			EE0			
		4	C, D			EG0			
		4	C, D			ES0			
		4	C, D		48, 49	EZ0			

MAGNUM/300/CHARGER (LX)

SERIES	LINE
H = HIGHLINE	C = CHRYSLER
P = PREMIUM	Z = CHRYSLER (RHD)
S = SPORT	D = DODGE
X = SPECIAL	E = DODGE
	F = EAGLE

BODY
48 = SEDAN TYPE #8
49 = HATCHBACK TYPE #2

ENGINE
EER = 2.7L V6 DOHC 24 Valve MPI Engine
EGG = 3.5L High Output V6 24V MPI Engine
ESF = 6.1L SRT HEMI SMPI V8 Engine
EXL = 3.0L V6 Turbo Diesel Engine
EZB = 5.7L Hemi Multi Displacement Engine

TRANSMISSION
DGV = 4-Spd. Automatic VLP 42RLE Trans
DGJ = 5-Speed Auto W5A580 Transmission

AR = use ase required - = Non illustrated part

2007 LX

**Front Stabilizer Bar-[AWD]
Figure 2-140**

ITEM	PART NUMBER	QTY	LINE	SERIES	BODY	ENGINE	TRANS	TRIM	DESCRIPTION
------	-------------	-----	------	--------	------	--------	-------	------	-------------

Note: Sales Codes
 [EEO]=ALL 2.7L V6 GAS
 [EGO]=ALL 3.5L V6 GAS
 [EZO]=ALL 5.7L 8CYL GAS
 [ES0]=All 6.1L 8CYL GAS
 [SDC]=TOURING
 [SDD]= PERFORMANCE
 [SDG]=Standard Suspension

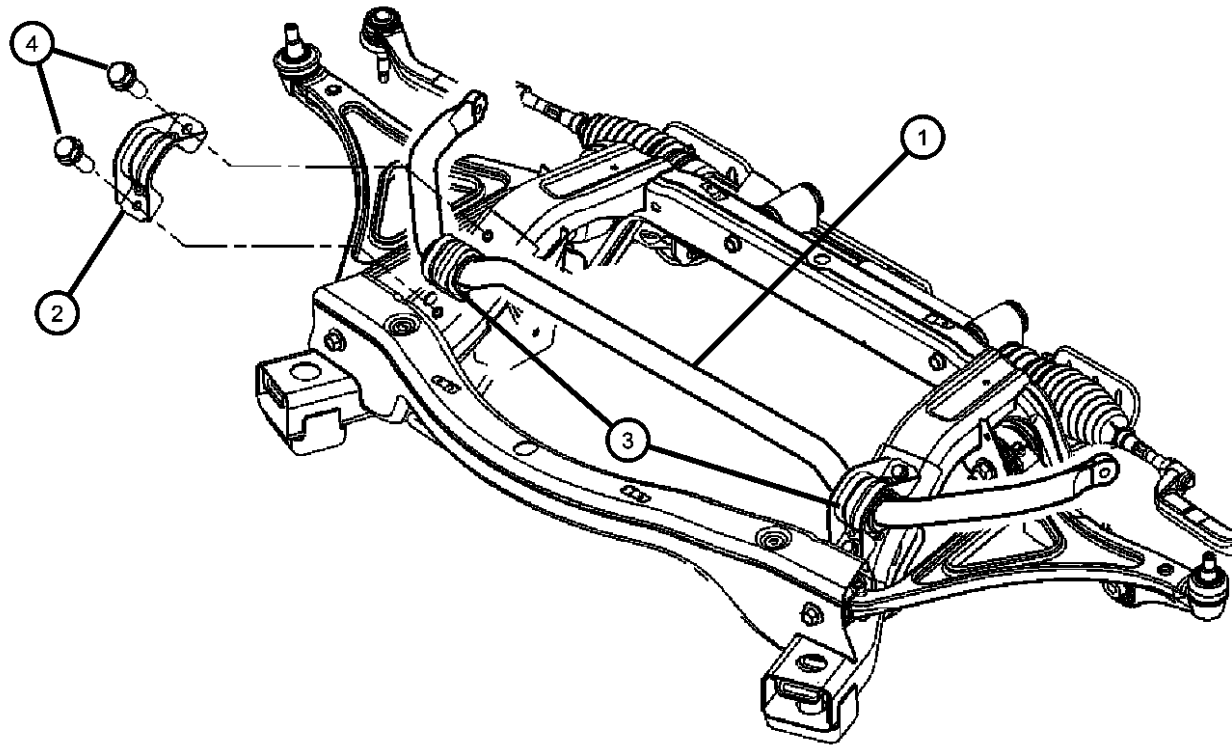

1									BAR, Front Sway
	04782950AB	1	E, F		48	EG0			
		1	E		49	EG0			
		1	E, F		48, 49	EZ0			
2									CLAMP, Stabilizer Bar
	04895134AB	2	E, F		48	EG0			
		2	E		49	EG0			
		2	E, F			EZ0			
3									ISOLATOR, Front Suspension Cradle
	04782990AC	2	E, F		48, 49	EZ0			
	04895457AB	2	E, F		48	EG0			
		2	E		49	EG0			
4									SCREW AND WASHER, Hex Head, M10-1.50x30
	06101848	4	E, F			EZ0			
		4	E, F		48	EG0			
		4	E		49	EG0			

MAGNUM/300/CHARGER (LX)

SERIES	LINE
H = HIGHLINE	C = CHRYSLER
P = PREMIUM	Z = CHRYSLER (RHD)
S = SPORT	D = DODGE
X = SPECIAL	E = DODGE
	F = EAGLE

BODY
48 = SEDAN TYPE #8
49 = HATCHBACK TYPE #2

ENGINE
EER = 2.7L V6 DOHC 24 Valve MPI Engine
EGG = 3.5L High Output V6 24V MPI Engine
ESF = 6.1L SRT HEMI SMPI V8 Engine
EXL = 3.0L V6 Turbo Diesel Engine
EZB = 5.7L Hemi Multi Displacement Engine

TRANSMISSION
DGV = 4-Spd. Automatic VLP 42RLE Trans
DGJ = 5-Speed Auto W5A580 Transmission

AR = use ase required - = Non illustrated part

2007 LX

Shaft.Front Axle-[AWD]

Figure 2-210

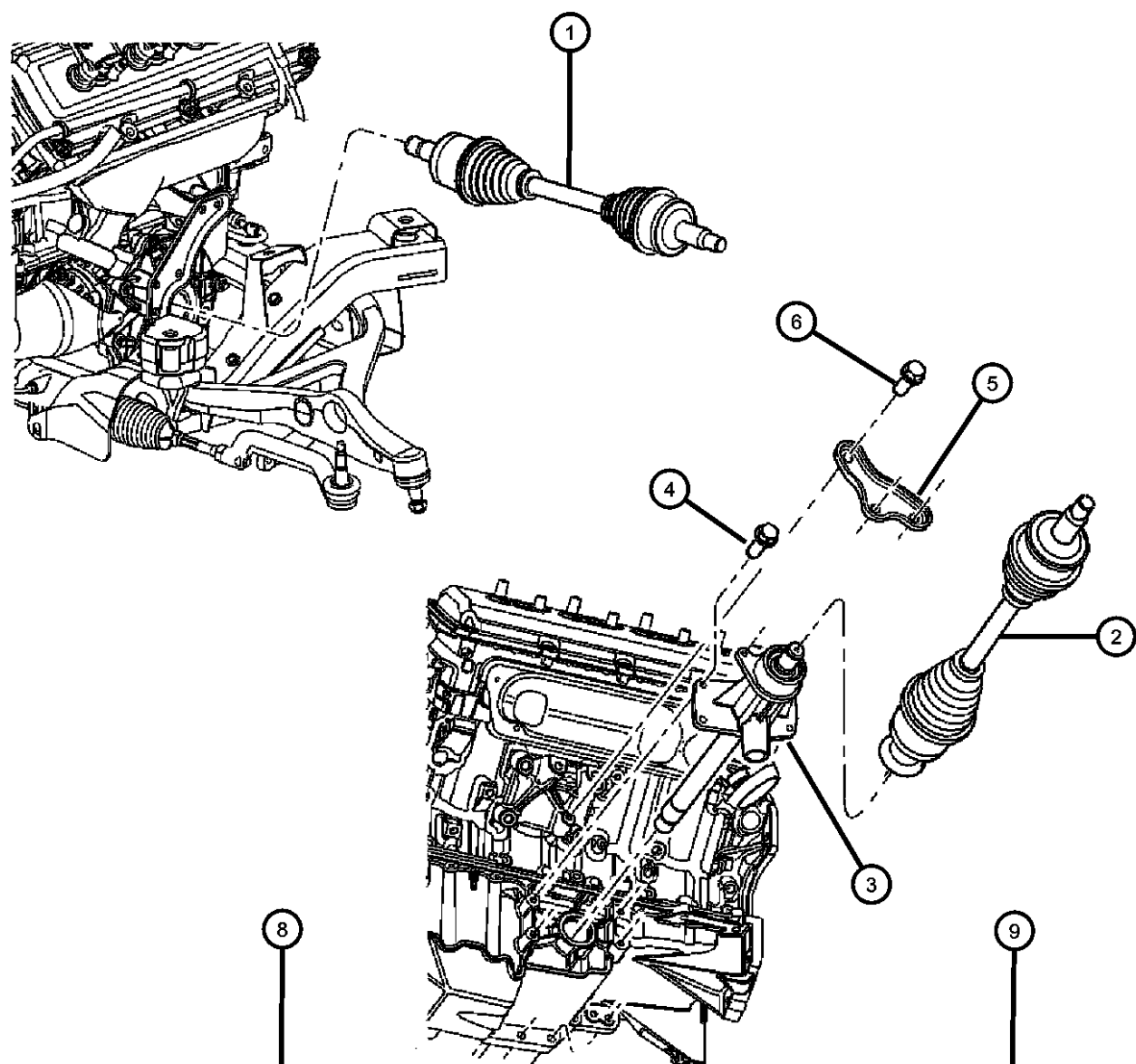

ITEM	PART NUMBER	QTY	LINE	SERIES	BODY	ENGINE	TRANS	TRIM	DESCRIPTION
1	04578136AD	1	C, D			EE0			SHAFT, Axle Half
	04578600AA	1	E, F						Right Side
2	04578601AA	1	E, F						SHAFT, Axle Half
	04726137AD	1	C, D			EE0			Left Side
3	04578192AB	1	E, F						SHAFT, Intermediate
4	06101982	4	E, F						SCREW AND WASHER, Hex Head, M8x1.25x30, Intermediate Shaft Attaching
5	04578175AA	1	E, F		48, 49				BRACKET, Bearing
6	06506019AA	3	E, F			EZ0			BOLT AND WASHER, Hex Head, M10x1.5x30
		3	E, F			EG0			Bearing Bracket Attaching
7	05142217AA	1	E, F						CIRCLIP, Half Shaft
8	05142215AA	1	E, F		48, 49				BOOT KIT, Half ShaftOuter
9	05142216AA	1	E, F		48, 49				BOOT KIT, Half ShaftInner

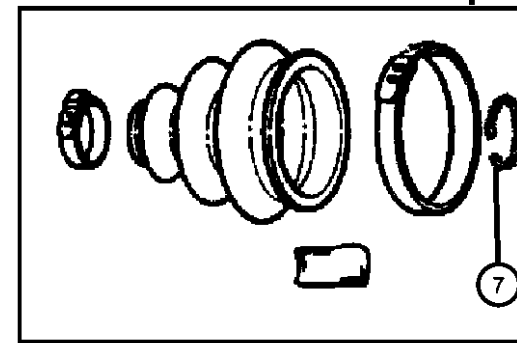
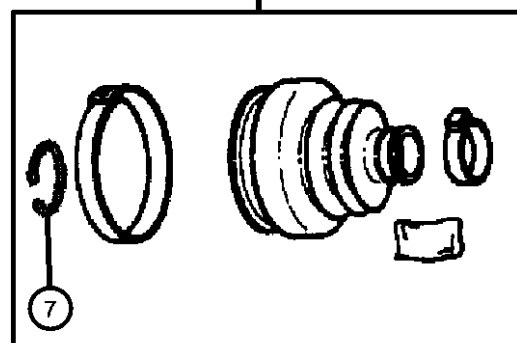

MAGNUM/300/CHARGER (LX)

SERIES LINE
 H = HIGHLINE C = CHRYSLER
 P = PREMIUM Z = CHRYSLER (RHD)
 S = SPORT D = DODGE
 X = SPECIAL E = DODGE
 F = EAGLE

BODY
 48 = SEDAN TYPE #8
 49 = HATCHBACK TYPE #2

ENGINE
 EER = 2.7L V6 DOHC 24 Valve MPI Engine
 EGG = 3.5L High Output V6 24V MPI Engine
 ESF = 6.1L SRT HEMI SMPI V8 Engine
 EXL = 3.0L V6 Turbo Diesel Engine
 EZB = 5.7L Hemi Multi Displacement Engine

TRANSMISSION
 DGV = 4-Spd. Automatic VLP 42RLE Trans
 DGJ = 5-Speed Auto W5A580 Transmission

AR = use ase required - = Non illustrated part

**Axle Assembly, Differential, Front-[AWD]
Figure 2-410**

ITEM	PART NUMBER	QTY	LINE	SERIES	BODY	ENGINE	TRANS	TRIM	DESCRIPTION
------	-------------	-----	------	--------	------	--------	-------	------	-------------

Sales Codes;
[EGG]=3.5L HIGH OUTPUT V6 24V MP
[EZB]=5.7L HEMI MULTI DISPLACEMENT

1	04591954AB	1	E, F			EGG, EZB	DGJ		DIFFERENTIAL, Front Axle
2	06507780AA	2	E, F			EGG, EZB	DGJ		PIN, Dowel, Differential to Oil Pan
3	06507780AA	2							SCREW, (NOT SERVICED)
4	04578174AA	1	E, F		48, 49				BRACKET, Differential, M10x1.5x45.0
5	06101611	3	E, F		48, 49	EZ0			SCREW AND WASHER, Hex Head, M8x1.25x25

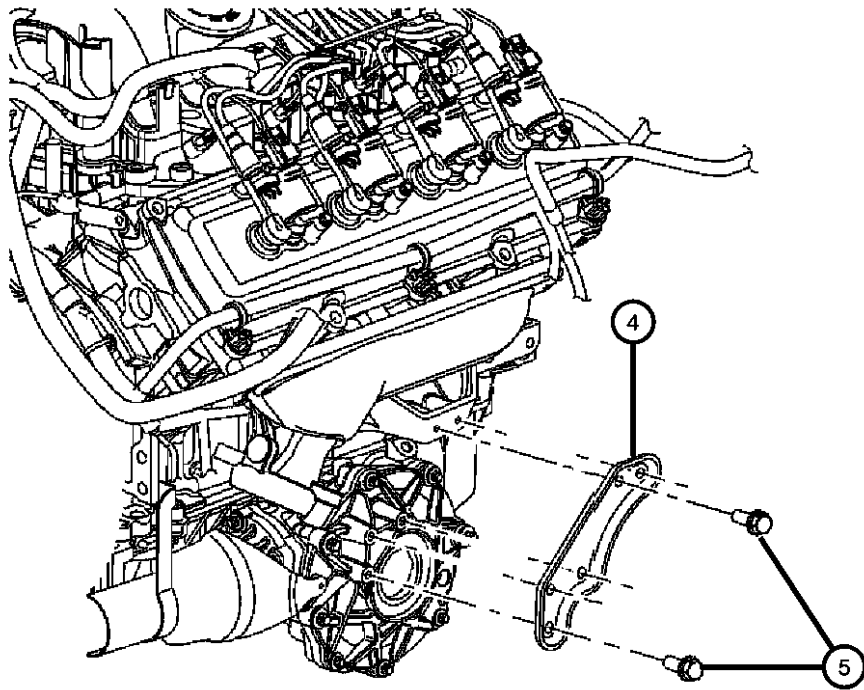
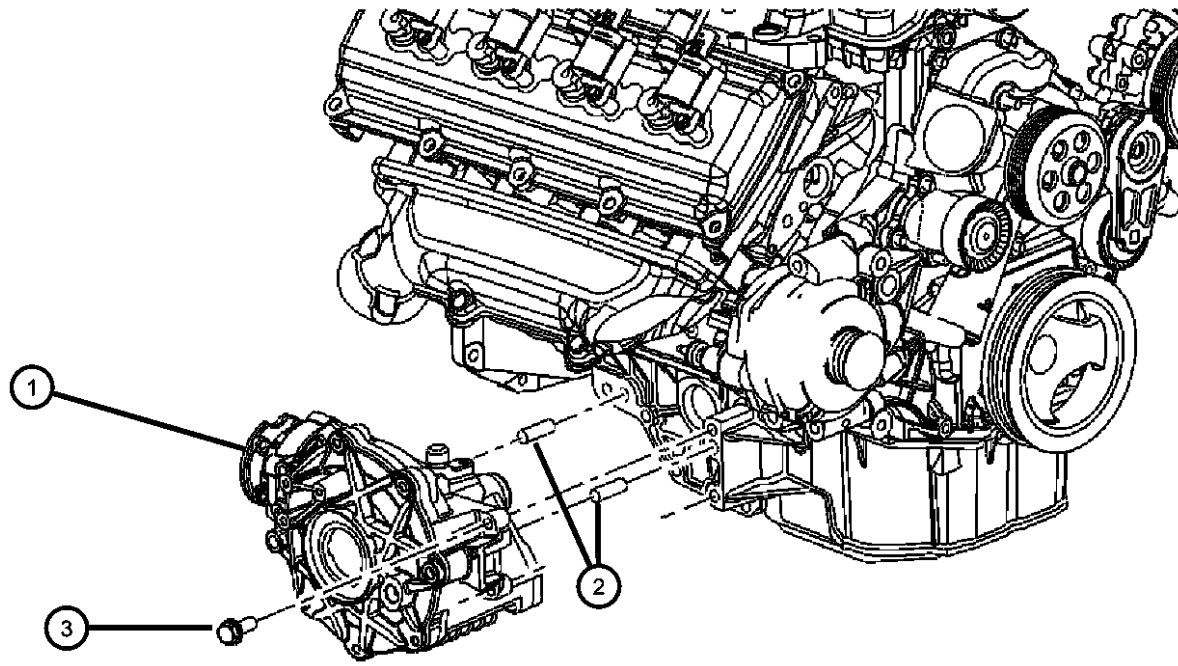

MAGNUM/300/CHARGER (LX)

SERIES	LINE
H = HIGHLINE	C = CHRYSLER
P = PREMIUM	Z = CHRYSLER (RHD)
S = SPORT	D = DODGE
X = SPECIAL	E = DODGE
	F = EAGLE

BODY
48 = SEDAN TYPE #8
49 = HATCHBACK TYPE #2

ENGINE
EER = 2.7L V6 DOHC 24 Valve MPI Engine
EGG = 3.5L High Output V6 24V MPI Engine
ESF = 6.1L SRT HEMI SMPI V8 Engine
EXL = 3.0L V6 Turbo Diesel Engine
EZB = 5.7L Hemi Multi Displacement Engine

TRANSMISSION
DGV = 4-Spd. Automatic VLP 42RLE Trans
DGJ = 5-Speed Auto W5A580 Transmission

AR = use ase required - = Non illustrated part

2007 LX

Housing and Differential, with External Parts-[AWD]
Figure 2-610

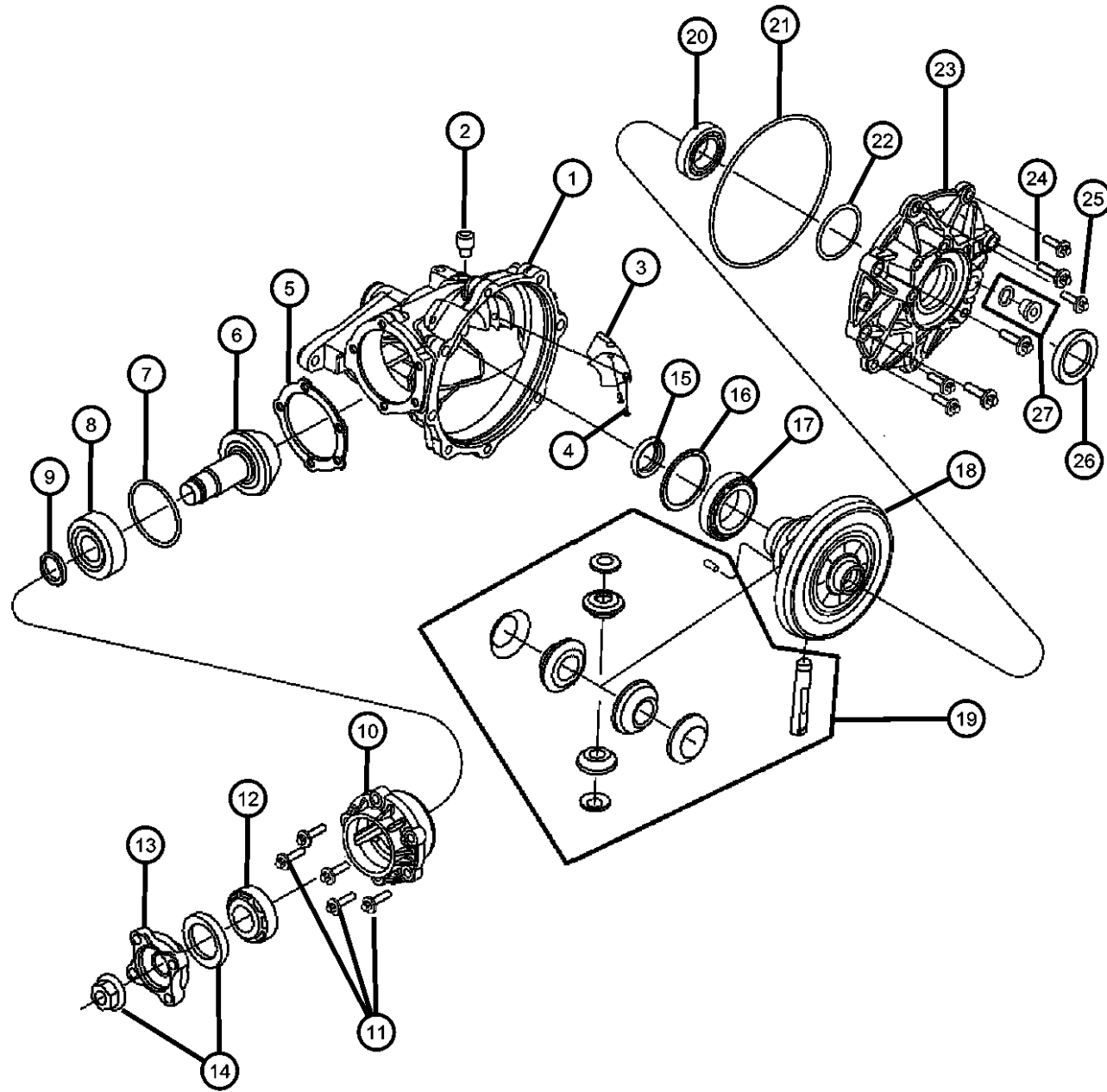

ITEM	PART NUMBER	QTY	LINE	SERIES	BODY	ENGINE	TRANS	TRIM	DESCRIPTION
1	05143141AA	1	E, F			EGG, EZB	DGJ		HOUSING, differential
2	05143951AA	1	E, F			EGG, EZB	DGJ		VENT, Axle
3	05161586AA	1	E, F			EGG, EZB	DGJ		SHIELD, Splash, Oil Deflector
4	05161587AA	2	E, F			EGG, EZB	DGJ		BOLT, Oil Deflector Attaching
5									SHIM, Drive Pinion Bearing
	05142921AA	1	E, F			EGG, EZB	DGJ		1.15mm
	05142922AA	1	E, F			EGG, EZB	DGJ		1.19mm
	05142923AA	1	E, F			EGG, EZB	DGJ		1.23mm
	05142924AA	1	E, F			EGG, EZB	DGJ		1.27mm
	05142925AA	1	E, F			EZB, EGG	DGJ		1.31mm
	05142926AA	1	E, F			EGG, EZB	DGJ		1.35mm
	05142927AA	1	E, F			EGG, EZB	DGJ		1.39mm
	05142928AA	1	E, F			EGG, EZB	DGJ		1.43mm
	05142929AA	1	E, F			EGG, EZB	DGJ		1.47mm
	05142930AA	1	E, F			EGG, EZB	DGJ		1.51mm
	05142931AA	1	E, F			EGG, EZB	DGJ		1.55mm
	05142932AA	1	E, F			EGG, EZB	DGJ		1.59mm
	05142944AA	1	E, F			EGG, EZB	DGJ		1.63mm
	05142945AA	1	E, F			EGG, EZB	DGJ		1.67mm
	05142946AA	1	E, F			EGG, EZB	DGJ		1.71mm
	05142947AA	1	E, F			EGG, EZB	DGJ		1.75mm
	05142948AA	1	E, F			EGG, EZB	DGJ		1.79mm
	05142949AA	1	E, F			EGG, EZB	DGJ		1.83mm
	05142950AA	1	E, F			EGG, EZB	DGJ		1.87mm
	05142951AA	1	E, F			EGG, EZB	DGJ		1.91mm
	05142952AA	1	E, F			EGG, EZB	DGJ		1.95mm
	05142953AA	1	E, F			EGG, EZB	DGJ		1.99mm
	05142954AA	1	E, F			EGG, EZB	DGJ		2.03mm
	05142955AA	1	E, F			EGG, EZB	DGJ		2.07mm
	05142956AA	1	E, F			EGG, EZB	DGJ		2.11mm

MAGNUM/300/CHARGER (LX)

SERIES LINE
H = HIGHLINE C = CHRYSLER
P = PREMIUM Z = CHRYSLER (RHD)
S = SPORT D = DODGE
X = SPECIAL E = DODGE
 F = EAGLE

BODY
48 = SEDAN TYPE #8
49 = HATCHBACK TYPE #2

ENGINE
EER = 2.7L V6 DOHC 24 Valve MPI Engine
EGG = 3.5L High Output V6 24V MPI Engine
ESF = 6.1L SRT HEMI SMPI V8 Engine
EXL = 3.0L V6 Turbo Diesel Engine
EZB = 5.7L Hemi Multi Displacement Engine

TRANSMISSION
DGV = 4-Spd. Automatic VLP 42RLE Trans
DGJ = 5-Speed Auto W5A580 Transmission

AR = use ase required - = Non illustrated part

Housing and Differential, with External Parts-[AWD]

Figure 2-610

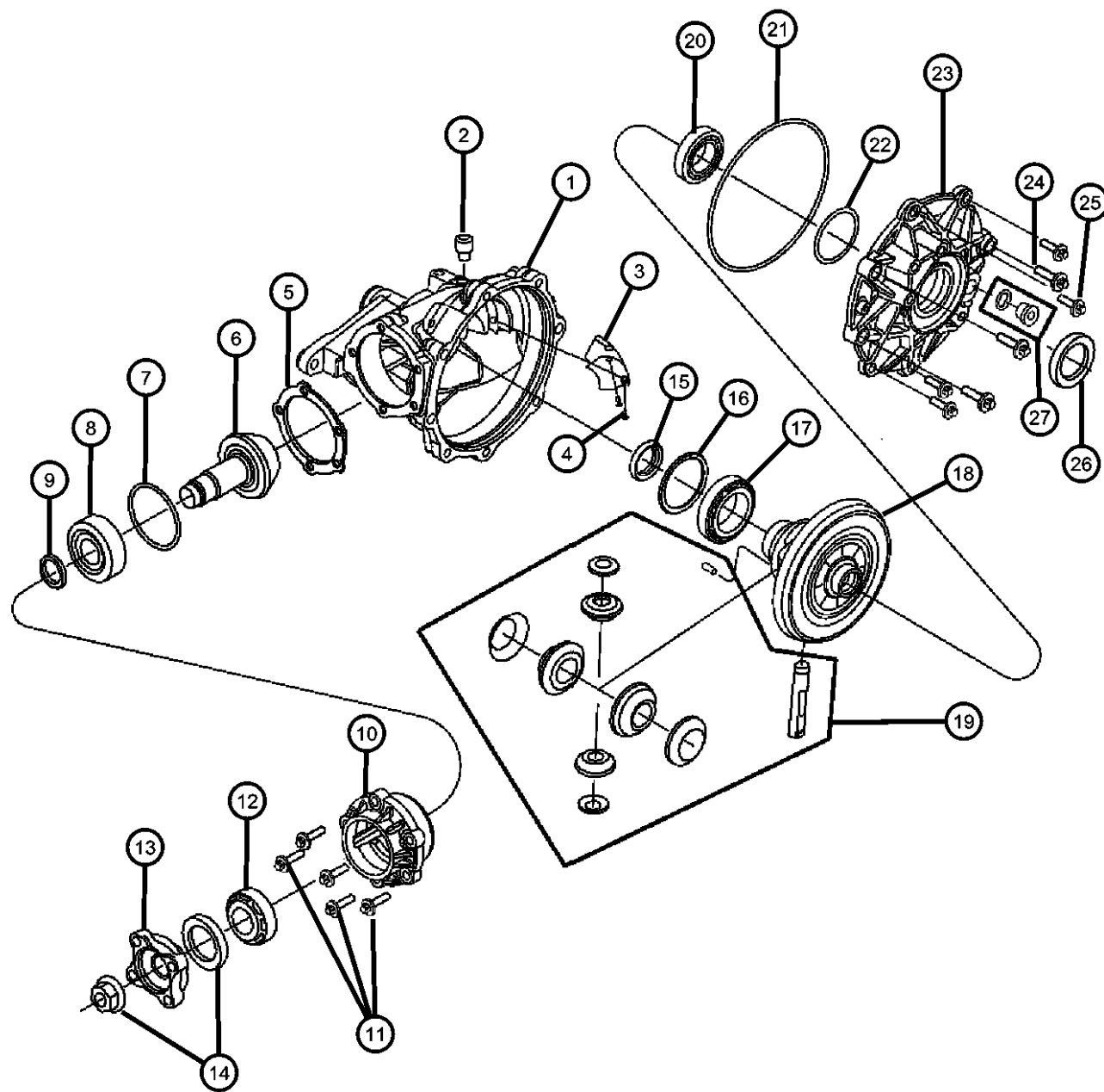

ITEM	PART NUMBER	QTY	LINE	SERIES	BODY	ENGINE	TRANS	TRIM	DESCRIPTION
6	05142956AA	1							PINION, Differential, Serviced in Assembly see Group 002-410, (NOT SERVICED), O RING
7	05161590AA	1	E, F			EGG, EZB	DGJ		BEARING, Drive Pinion
8	05143939AA	1	E, F			EGG, EZB	DGJ		SHIM, Drive Pinion Bearing
9	05143943AA	1	E, F			EGG, EZB	DGJ		9.60mm
	05161647AA	1	E, F			EGG, EZB	DGJ		9.63mm
	05161648AA	1	E, F			EZB, EGG	DGJ		9.66mm
	05161649AA	1	E, F			EGG, EZB	DGJ		9.69mm
	05161650AA	1	E, F			EGG, EZB	DGJ		9.72mm
	05161651AA	1	E, F			EGG, EZB	DGJ		9.75mm
	05161652AA	1	E, F			EGG, EZB	DGJ		9.78mm
	05161653AA	1	E, F			EGG, EZB	DGJ		9.81mm
	05161654AA	1	E, F			EGG, EZB	DGJ		9.84mm
	05161655AA	1	E, F			EGG, EZB	DGJ		9.87mm
	05161656AA	1	E, F			EGG, EZB	DGJ		9.90mm
	05161658AA	1	E, F			EGG, EZB	DGJ		9.93mm
	05161659AA	1	E, F			EGG, EZB	DGJ		9.96mm
	05161660AA	1	E, F			EGG, EZB	DGJ		9.99mm
	05161661AA	1	E, F			EGG, EZB	DGJ		10.02mm
	05161662AA	1	E, F			EGG, EZB	DGJ		10.05mm
	05161663AA	1	E, F			EGG, EZB	DGJ		10.08mm
	05161664AA	1	E, F			EGG, EZB	DGJ		10.11mm
	05161665AA	1	E, F			EGG, EZB	DGJ		10.14mm
	05161666AA	1	E, F			EGG, EZB	DGJ		10.17mm
	05161667AA	1	E, F			EGG, EZB	DGJ		10.20mm
	05161669AA	1	E, F			EGG, EZB	DGJ		10.23mm
	05161670AA	1	E, F			EGG, EZB	DGJ		10.26mm
	05161671AA	1	E, F			EGG, EZB	DGJ		10.29mm
	05161673AA	1	E, F			EGG, EZB	DGJ		10.32mm
	05161674AA	1	E, F			EGG, EZB	DGJ		10.35mm

MAGNUM/300/CHARGER (LX)

SERIES	LINE
H = HIGHLINE	C = CHRYSLER
P = PREMIUM	Z = CHRYSLER (RHD)
S = SPORT	D = DODGE
X = SPECIAL	E = DODGE
	F = EAGLE

BODY
 48 = SEDAN TYPE #8
 49 = HATCHBACK TYPE #2

ENGINE
 EER = 2.7L V6 DOHC 24 Valve MPI Engine
 EGG = 3.5L High Output V6 24V MPI Engine
 ESF = 6.1L SRT HEMI SMPI V8 Engine
 EXL = 3.0L V6 Turbo Diesel Engine
 EZB = 5.7L Hemi Multi Displacement Engine

TRANSMISSION
 DGV = 4-Spd. Automatic VLP 42RLE Trans
 DGJ = 5-Speed Auto W5A580 Transmission

AR = use ase required - = Non illustrated part

Housing and Differential, with External Parts-[AWD]

Figure 2-610

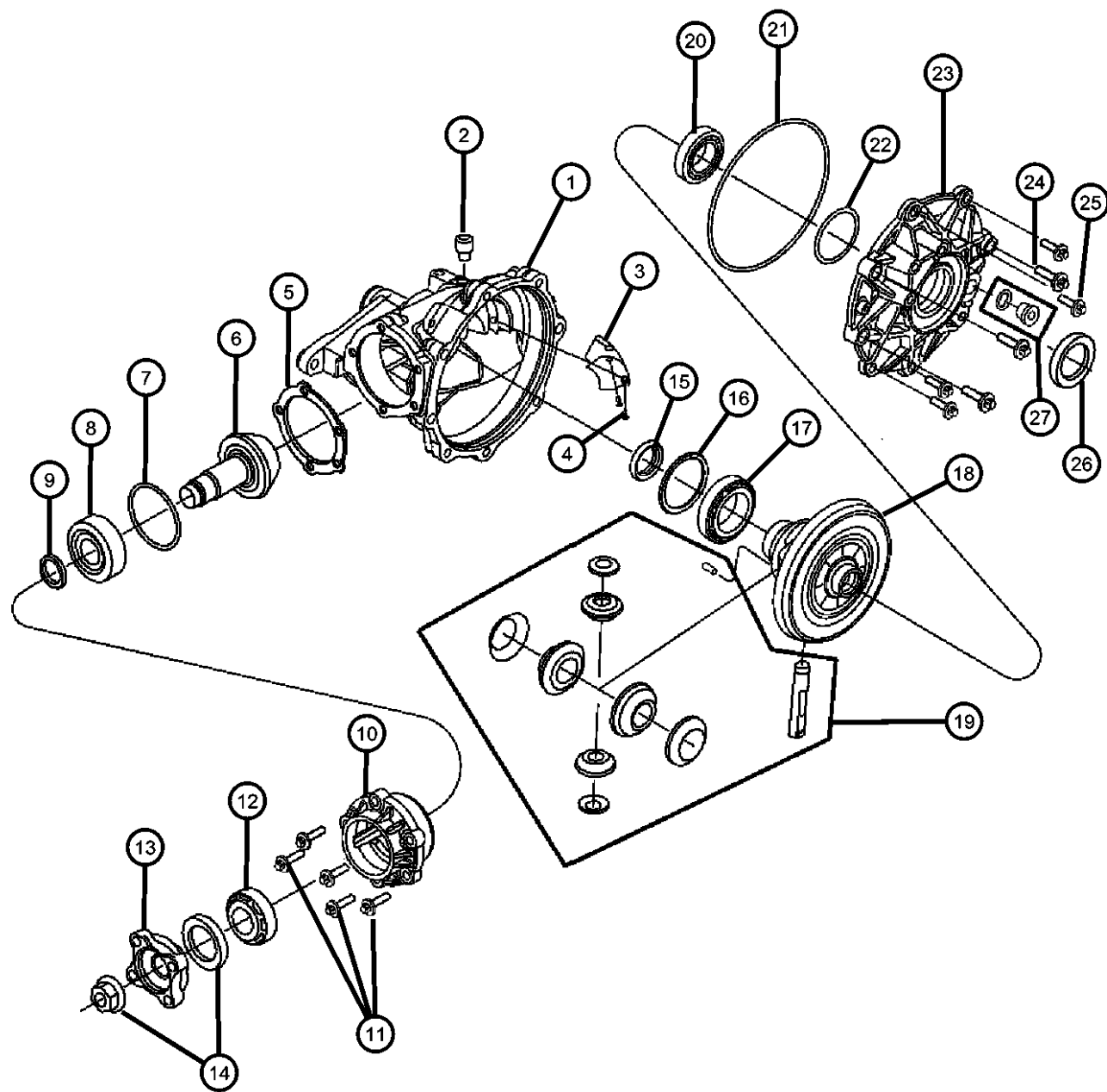

ITEM	PART NUMBER	QTY	LINE	SERIES	BODY	ENGINE	TRANS	TRIM	DESCRIPTION
	05161675AA	1	E, F			EGG, EZB	DGJ		10.38mm
	05161676AA	1	E, F			EGG, EZB	DGJ		10.41mm
	05161677AA	1	E, F			EGG, EZB	DGJ		10.44mm
	05161678AA	1	E, F			EGG, EZB	DGJ		10.47mm
	05161679AA	1	E, F			EGG, EZB	DGJ		10.50mm
	05161680AA	1	E, F			EGG, EZB	DGJ		10.53mm
	05161681AA	1	E, F			EGG, EZB	DGJ		10.56mm
	05161682AA	1	E, F			EGG, EZB	DGJ		10.59mm
10	05143949AA	1	E, F		48, 49	EGG, EZB	DGJ		HOUSING, Axle
11	05143657AA	5	E, F			EGG, EZB	DGJ		BOLT, Torx
12	05143935AA	1	E, F			EGG, EZB	DGJ		BEARING, Drive Pinion
13	05143947AA	1	E, F			EGG, EZB	DGJ		FLANGE, Axle Output
14	05161591AA	1	E, F			EGG, EZB	DGJ		NUT, Pinion Yoke, Also Contains Seal Ring
15	05143145AA	1	E, F			EGG, EZB	DGJ		SEAL, Intermediate shaft
16									RETAINING RING/SHIM, Differential Bearing
	05161684AA	1	E, F		48, 49	EGG, EZB	DGJ		1.34mm
	05161686AA	1	E, F		48, 49	EGG, EZB	DGJ		1.38mm
	05161687AA	1	E, F		48, 49	EGG, EZB	DGJ		1.42mm
	05161688AA	1	E, F		48, 49	EGG, EZB	DGJ		1.46mm
	05161691AA	1	E, F		48, 49	EGG, EZB	DGJ		1.58mm
	05161689AA	1	E, F		48, 49	EZB, EGG	DGJ		1.50mm
	05161690AA	1	E, F		48, 49	EGG, EZB	DGJ		1.54mm
	05161694AA	1	E, F		49, 48	EGG, EZB	DGJ		1.70mm
	05161695AA	1	E, F		48, 49	EGG, EZB	DGJ		1.74mm
	05161696AA	1	E, F		48, 49	EGG, EZB	DGJ		1.78mm
	05161697AA	1	E, F		48, 49	EZB, EGG	DGJ		1.82mm
	05161698AA	1	E, F		48, 49	EGG, EZB	DGJ		1.86mm
	05161692AA	1	E, F		48, 49	EGG, EZB	DGJ		1.62mm
	05161693AA	1	E, F		48, 49	EGG, EZB	DGJ		1.66mm
	05161701AA	1	E, F		48, 49	EGG, EZB	DGJ		1.98mm

MAGNUM/300/CHARGER (LX)

SERIES	LINE
H = HIGHLINE	C = CHRYSLER
P = PREMIUM	Z = CHRYSLER (RHD)
S = SPORT	D = DODGE
X = SPECIAL	E = DODGE
	F = EAGLE

BODY
 48 = SEDAN TYPE #8
 49 = HATCHBACK TYPE #2

ENGINE
 EER = 2.7L V6 DOHC 24 Valve MPI Engine
 EGG = 3.5L High Output V6 24V MPI Engine
 ESF = 6.1L SRT HEMI SMPI V8 Engine
 EXL = 3.0L V6 Turbo Diesel Engine
 EZB = 5.7L Hemi Multi Displacement Engine

TRANSMISSION
 DGV = 4-Spd. Automatic VLP 42RLE Trans
 DGJ = 5-Speed Auto W5A580 Transmission

AR = use ase required - = Non illustrated part

Housing and Differential, with External Parts-[AWD]

Figure 2-610

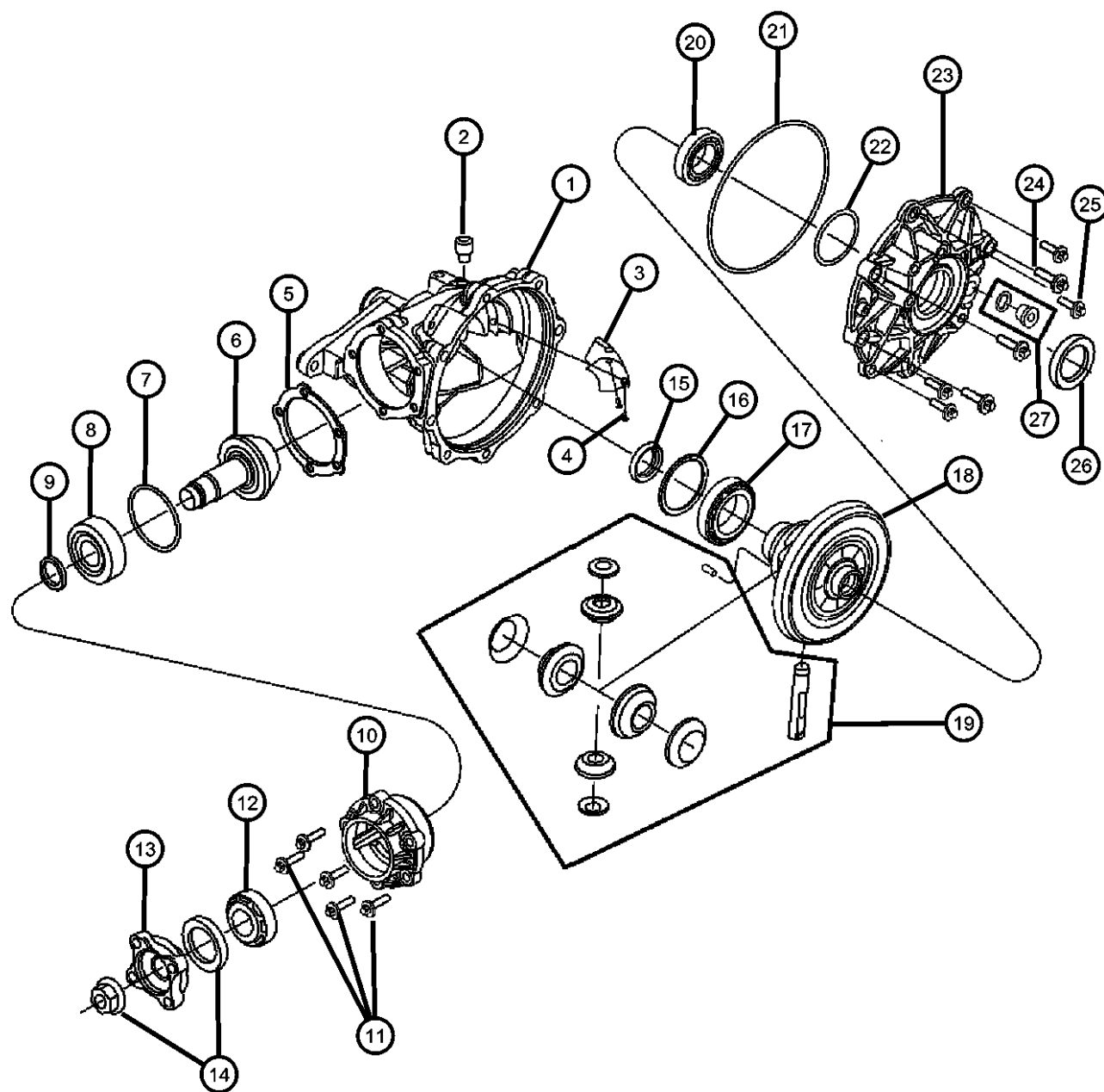

ITEM	PART NUMBER	QTY	LINE	SERIES	BODY	ENGINE	TRANS	TRIM	DESCRIPTION
	05161702AA	1	E, F		48, 49	EGG, EZB	DGJ		2.02mm
	05161703AA	1	E, F		48, 49	EGG, EZB	DGJ		2.06mm
	05161704AA	1	E, F		48, 49	EGG, EZB	DGJ		2.10mm
	05161699AA	1	E, F		48, 49	EGG, EZB	DGJ		1.90mm
	05161700AA	1	E, F		48, 49	EGG, EZB	DGJ		1.94mm
	05161707AA	1	E, F		48, 49	EGG, EZB	DGJ		2.22mm
	05161708AA	1	E, F		48, 49	EGG, EZB	DGJ		2.26mm
	05161709AA	1	E, F		48, 49	EGG, EZB	DGJ		2.30mm
	05161710AA	1	E, F		48, 49	EGG, EZB	DGJ		2.34mm
	05161711AA	1	E, F		48, 49	EGG, EZB	DGJ		2.38mm
	05161705AA	1	E, F		48, 49	EGG, EZB	DGJ		2.14mm
	05161706AA	1	E, F		48, 49	EGG, EZB	DGJ		2.18mm
	05161714AA	1	E, F		48, 49	EGG, EZB	DGJ		2.50mm
	05161715AA	1	E, F		48, 49	EGG, EZB	DGJ		2.54mm
	05161716AA	1	E, F		48, 49	EGG, EZB	DGJ		2.58mm
	05161717AA	1	E, F		48, 49	EGG, EZB	DGJ		2.62mm
	05161712AA	1	E, F		48, 49	EGG, EZB	DGJ		2.42mm
	05161713AA	1	E, F		48, 49	EGG, EZB	DGJ		2.46mm
	05161722AA	1	E, F		48, 49	EGG, EZB	DGJ		2.78mm
	05161723AA	1	E, F		49, 48	EGG, EZB	DGJ		2.82mm
	05161724AA	1	E, F		48, 49	EGG, EZB	DGJ		2.86mm
	05161725AA	1	E, F		48, 49	EGG, EZB	DGJ		2.90mm
	05161719AA	1	E, F		48, 49	EGG, EZB	DGJ		2.66mm
	05161720AA	1	E, F		48, 49	EGG, EZB	DGJ		2.70mm
	05161721AA	1	E, F		48, 49	EGG, EZB	DGJ		2.74mm
	05161726AA	1	E, F		48, 49	EGG, EZB	DGJ		2.94mm
	05161727AA	1	E, F		48, 49	EGG, EZB	DGJ		2.98mm
17	05143671AA	1	E, F			EGG, EZB	DGJ		BEARING, Input Shaft
18	05143671AA	1							GEAR, Pinion, Serviced in Assembly see Group 002-410, (NOT SERVICED)
19	05161683AA	1	E, F			EGG, EZB	DGJ		GEAR KIT, Center Differential

MAGNUM/300/CHARGER (LX)

SERIES	LINE
H = HIGHLINE	C = CHRYSLER
P = PREMIUM	Z = CHRYSLER (RHD)
S = SPORT	D = DODGE
X = SPECIAL	E = DODGE
	F = EAGLE

BODY
 48 = SEDAN TYPE #8
 49 = HATCHBACK TYPE #2

ENGINE
 EER = 2.7L V6 DOHC 24 Valve MPI Engine
 EGG = 3.5L High Output V6 24V MPI Engine
 ESF = 6.1L SRT HEMI SMPI V8 Engine
 EXL = 3.0L V6 Turbo Diesel Engine
 EZB = 5.7L Hemi Multi Displacement Engine

TRANSMISSION
 DGV = 4-Spd. Automatic VLP 42RLE Trans
 DGJ = 5-Speed Auto W5A580 Transmission

AR = use ase required - = Non illustrated part

Housing and Differential, with External Parts-[AWD]

Figure 2-610

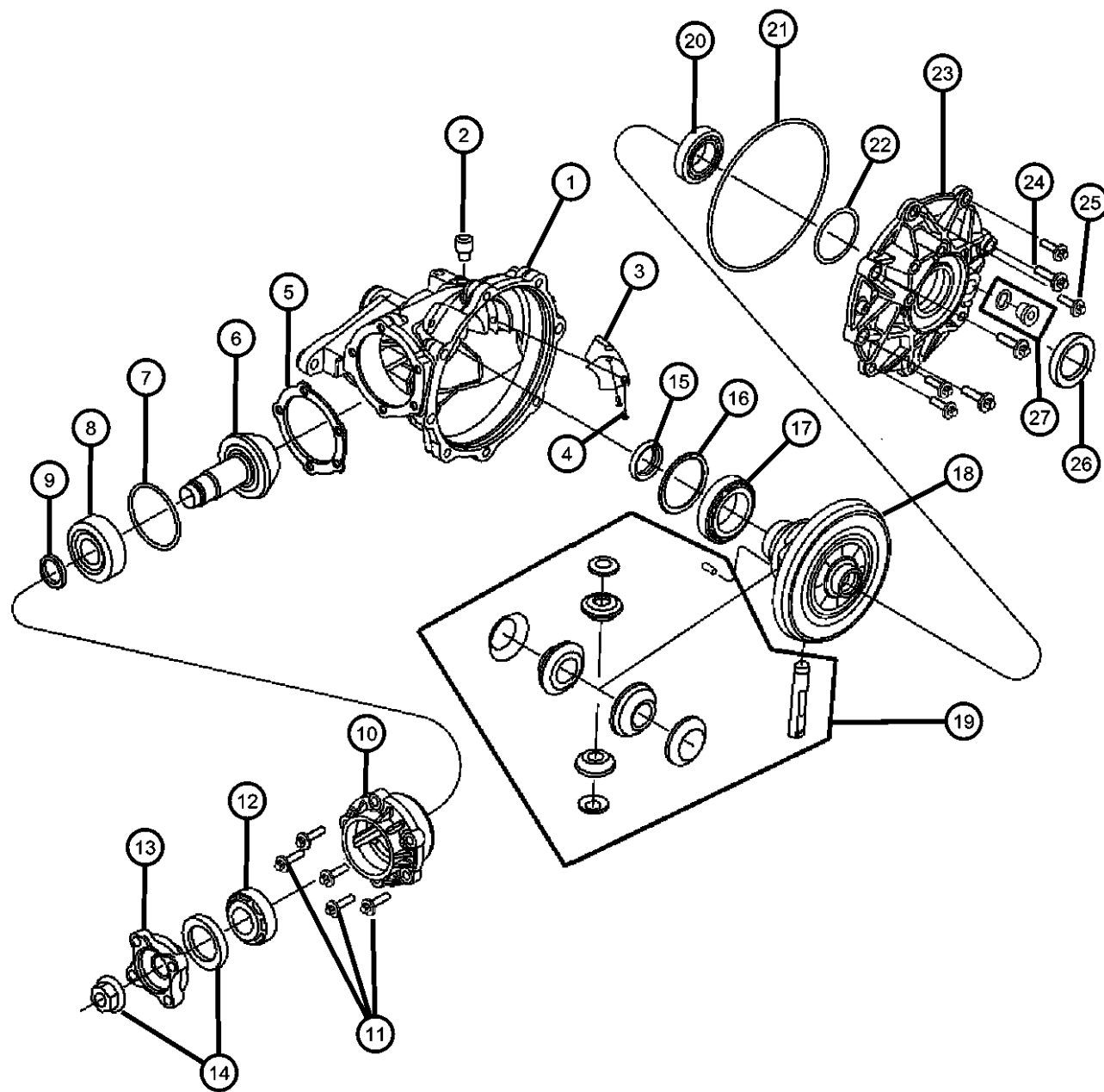

ITEM	PART NUMBER	QTY	LINE	SERIES	BODY	ENGINE	TRANS	TRIM	DESCRIPTION
20	05143952AA	1	E, F			EGG, EZB	DGJ		BEARING, Differential
21	05143122AA	1	E, F			EGG, EZB	DGJ		O RING
22									RETAINING RING/SHIM, Differential Bearing
	05161730AA	1	E, F		48, 49	EGG, EZB	DGJ		1.39mm
	05161731AA	1	E, F		48, 49	EGG, EZB	DGJ		1.43mm
	05161728AA	1	E, F		48, 49	EGG, EZB	DGJ		1.31mm
	05161729AA	1	E, F		48, 49	EGG, EZB	DGJ		1.35mm
	05161732AA	1	E, F		48, 49	EGG, EZB	DGJ		1.47mm
	05161733AA	1	E, F		48, 49	EGG, EZB	DGJ		1.51mm
	05161734AA	1	F, E		48, 49	EGG, EZB	DGJ		1.55mm
	05161735AA	1	E, F		48, 49	EGG, EZB	DGJ		1.59mm
	05161736AA	1	E, F		48, 49	EGG, EZB	DGJ		1.63mm
	05161737AA	1	E, F		48, 49	EGG, EZB	DGJ		1.67mm
	05161738AA	1	E, F		48, 49	EGG, EZB	DGJ		1.71mm
	05161739AA	1	E, F		48, 49	EGG, EZB	DGJ		1.75mm
	05161740AA	1	E, F		48, 49	EGG, EZB	DGJ		1.79mm
	05161741AA	1	E, F		48, 49	EGG, EZB	DGJ		1.83mm
	05161742AA	1	E, F		48, 49	EGG, EZB	DGJ		1.87mm
	05161743AA	1	E, F		48, 49	EGG, EZB	DGJ		1.91mm
	05161744AA	1	E, F		48, 49	EGG, EZB	DGJ		1.95mm
	05161746AA	1	E, F		48, 49	EGG, EZB	DGJ		2.03mm
	05161747AA	1	E, F		48, 49	EGG, EZB	DGJ		2.07mm
	05161748AA	1	E, F		48, 49	EGG, EZB	DGJ		2.11mm
	05161749AA	1	E, F		48, 49	EGG, EZB	DGJ		2.15mm
	05161750AA	1	E, F		48, 49	EGG, EZB	DGJ		2.19mm
	05161751AA	1	E, F		49, 48	EGG, EZB	DGJ		2.23mm
	05161745AA	1	E, F		48, 49	EGG, EZB	DGJ		1.99mm
	05161753AA	1	E, F		48, 49	EGG, EZB	DGJ		2.31mm
	05161754AA	1	E, F		48, 49	EGG, EZB	DGJ		2.35mm
	05161755AA	1	E, F		48, 49	EGG, EZB	DGJ		2.39mm

MAGNUM/300/CHARGER (LX)

SERIES	LINE
H = HIGHLINE	C = CHRYSLER
P = PREMIUM	Z = CHRYSLER (RHD)
S = SPORT	D = DODGE
X = SPECIAL	E = DODGE
	F = EAGLE

BODY
 48 = SEDAN TYPE #8
 49 = HATCHBACK TYPE #2

ENGINE
 EER = 2.7L V6 DOHC 24 Valve MPI Engine
 EGG = 3.5L High Output V6 24V MPI Engine
 ESF = 6.1L SRT HEMI SMPI V8 Engine
 EXL = 3.0L V6 Turbo Diesel Engine
 EZB = 5.7L Hemi Multi Displacement Engine

TRANSMISSION
 DGV = 4-Spd. Automatic VLP 42RLE Trans
 DGJ = 5-Speed Auto W5A580 Transmission

AR = use ase required - = Non illustrated part

Housing and Differential, with External Parts-[AWD]

Figure 2-610

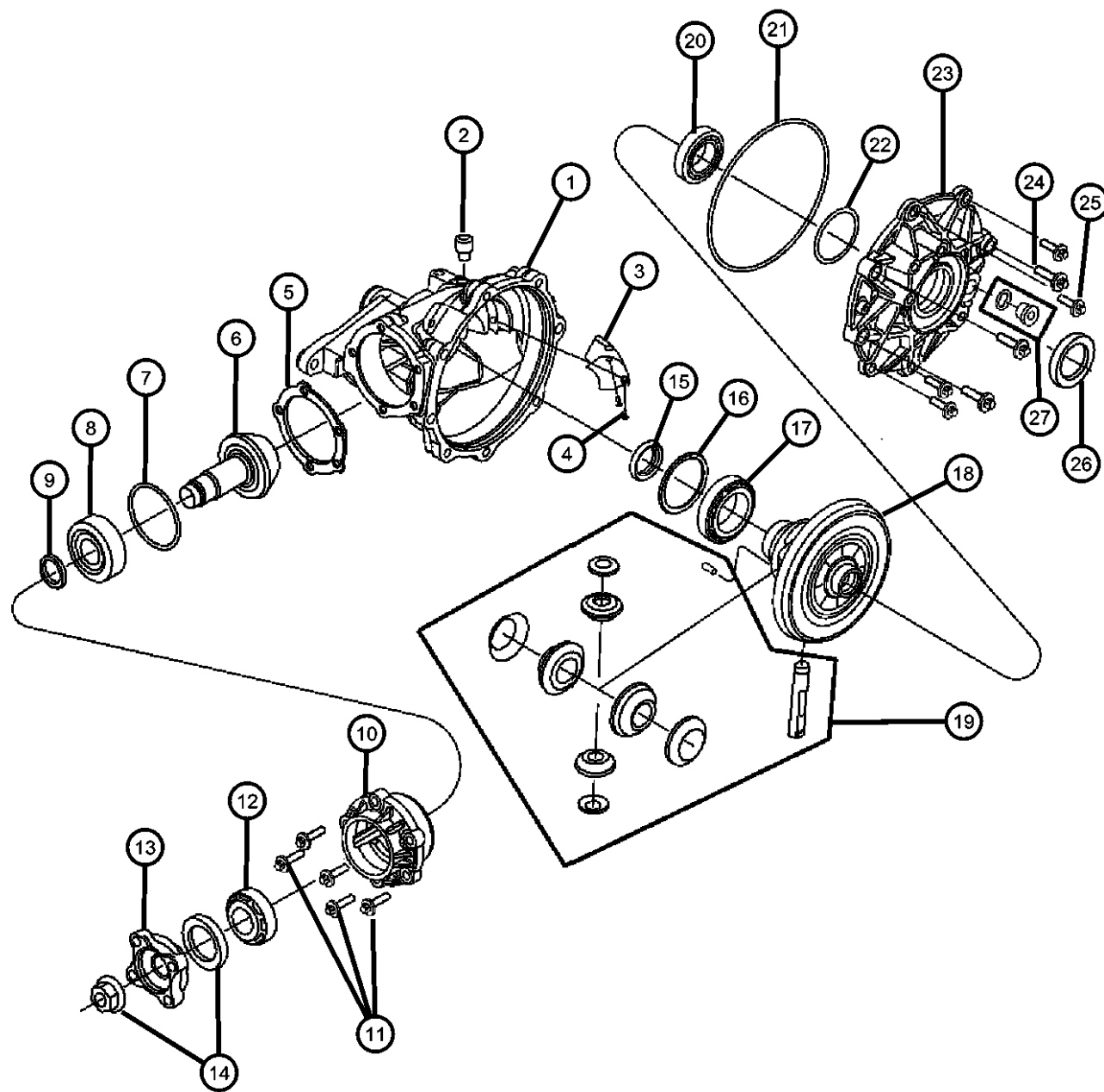

ITEM	PART NUMBER	QTY	LINE	SERIES	BODY	ENGINE	TRANS	TRIM	DESCRIPTION
	05161756AA	1	E, F		48, 49	EGG, EZB	DGJ		2.43mm
	05161757AA	1	E, F		48, 49	EGG, EZB	DGJ		2.47mm
	05161752AA	1	E, F		48, 49	EGG, EZB	DGJ		2.27mm
	05161758AA	1	E, F		48, 49	EGG, EZB	DGJ		2.51mm
23	05143120AA	1	E, F			EGG, EZB	DGJ		COVER, Differential
24	05136546AA	5	E, F			EGG, EZB	DGJ		BOLT, Differential Cover
25	05143143AA	3	E, F			EGG, EZB	DGJ		BOLT, Differential Cover
26	05143144AA	1	E, F			EGG, EZB	DGJ		SEAL, Axle Drive Shaft
27	05161598AA	1	E, F			EGG, EZB	DGJ		PLUG, Oil Fill, Contains; Plug and Seal

MAGNUM/300/CHARGER (LX)

SERIES	LINE
H = HIGHLINE	C = CHRYSLER
P = PREMIUM	Z = CHRYSLER (RHD)
S = SPORT	D = DODGE
X = SPECIAL	E = DODGE
	F = EAGLE

BODY
48 = SEDAN TYPE #8
49 = HATCHBACK TYPE #2

ENGINE
EER = 2.7L V6 DOHC 24 Valve MPI Engine
EGG = 3.5L High Output V6 24V MPI Engine
ESF = 6.1L SRT HEMI SMPI V8 Engine
EXL = 3.0L V6 Turbo Diesel Engine
EZB = 5.7L Hemi Multi Displacement Engine

TRANSMISSION
DGV = 4-Spd. Automatic VLP 42RLE Trans
DGJ = 5-Speed Auto W5A580 Transmission

AR = use ase required - = Non illustrated part

Group - 3

Rear Axle

Group - 3 Rear Axle

Group-Fig. No.

Illustration Title

Rear Axle

Differential Assembly, Rear..... Fig. 3 - 110

Differential and Housing

Housing and Differential with Internal Parts and Axle Shafts-[RWD]..... Fig. 3 - 210

Housing and Differential with Internal Parts and Axle Shafts-[AWD]..... Fig. 3 - 220

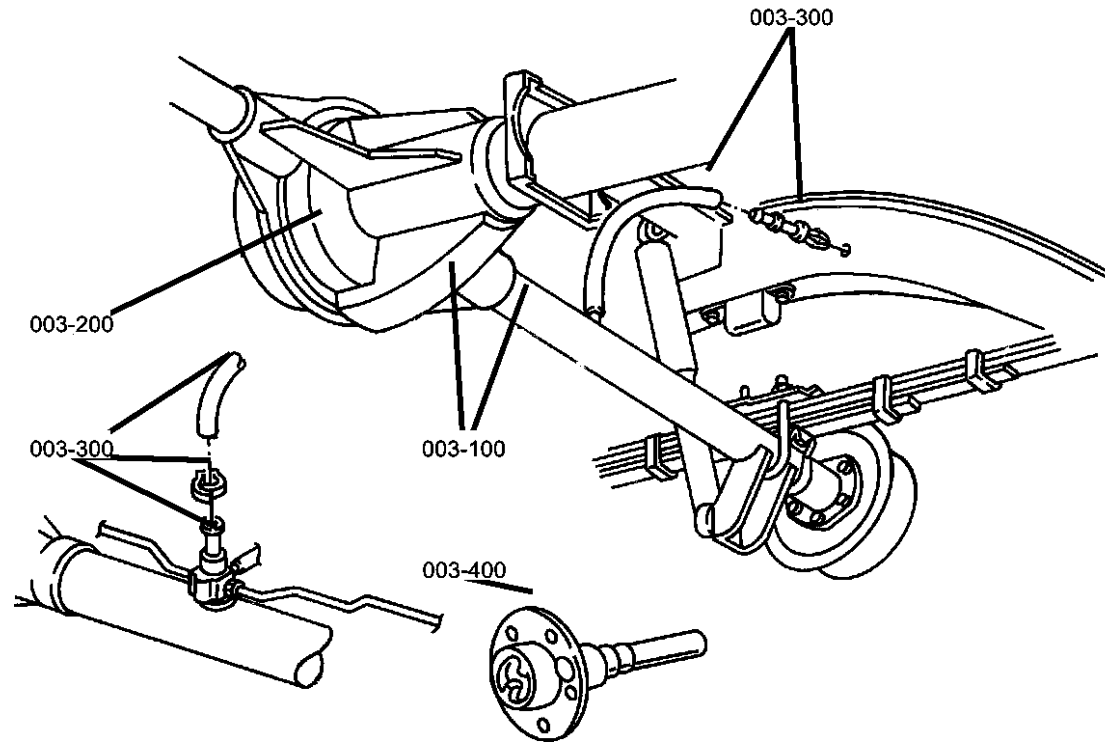

003-100
Rear Axle

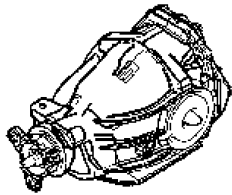

003-200
Differential and Housing

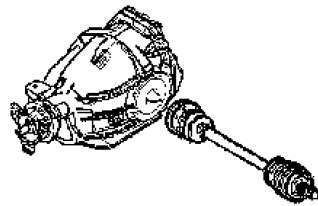

Differential Assembly, Rear
Figure 3-110

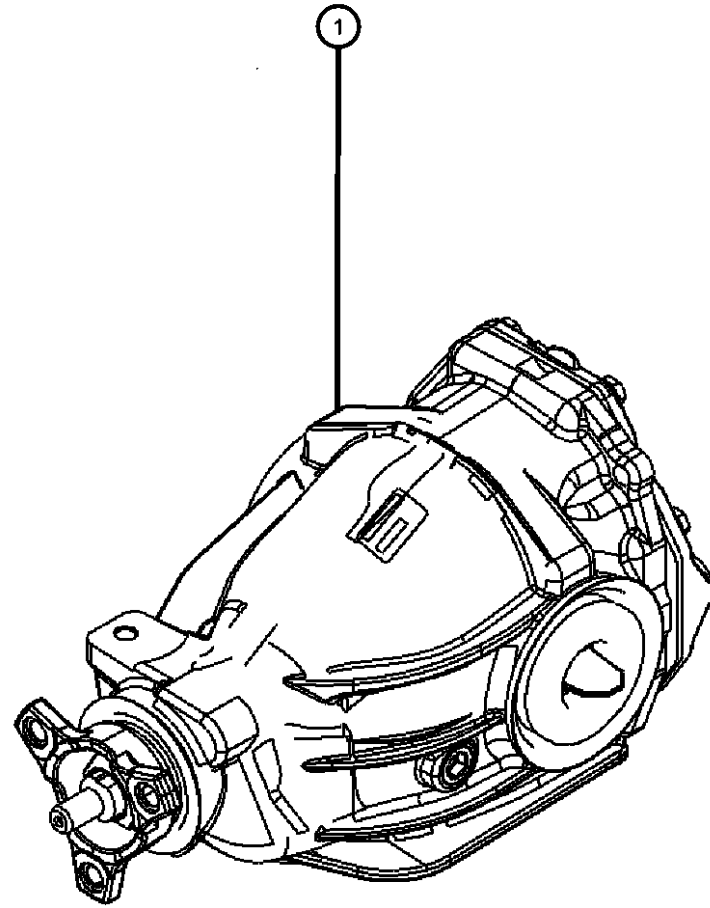

ITEM	PART NUMBER	QTY	LINE	SERIES	BODY	ENGINE	TRANS	TRIM	DESCRIPTION
------	-------------	-----	------	--------	------	--------	-------	------	-------------

Note: *No Serviceable Parts For SRT8 Axles*

Sales Codes

[BRD]= 4-WHEEL DISC

[BR3]=ANTI-LOCK 4-WHEEL DISC

[BR5]=ANTI-LOCK 4-WHEEL DISC, PERFORMANCE

[BR8]=4-WHEEL DISC HEAVY DUTY BRAKES

[EEO]= ALL 2.5L OR 2.7L V6 GAS

[EGO]= ALL 3.3L,3.5L, & 3.8L

1

									DIFFERENTIAL, Rear Axle, See Note
	05037799AC	1	C		48				
	04578032AC	1	D						[EZO] [SDC, BR5] Or [SDD, BR8]
		1	D		48, 49				
	52111503AE	1	C		48				[EGO] [SDC]+[BR3]
	52111790AB	1	E, F		48				
	52114391AB	1	C, D						
	52114594AC	1	D						[EEO] [SDC, BR3 or BRD]]

MAGNUM/300/CHARGER (LX)

SERIES	LINE
H = HIGHLINE	C = CHRYSLER
P = PREMIUM	Z = CHRYSLER (RHD)
S = SPORT	D = DODGE
X = SPECIAL	E = DODGE
	F = EAGLE

BODY
48 = SEDAN TYPE #8
49 = HATCHBACK TYPE #2

ENGINE
EER = 2.7L V6 DOHC 24 Valve MPI Engine
EGG = 3.5L High Output V6 24V MPI Engine
ESF = 6.1L SRT HEMI SMPI V8 Engine
EXL = 3.0L V6 Turbo Diesel Engine
EZB = 5.7L Hemi Multi Displacement Engine

TRANSMISSION
DGV = 4-Spd. Automatic VLP 42RLE Trans
DGJ = 5-Speed Auto W5A580 Transmission

AR = use ase required - = Non illustrated part

2007 LX

Housing and Differential with Internal Parts and Axle Shafts-[RWD]

Figure 3-210

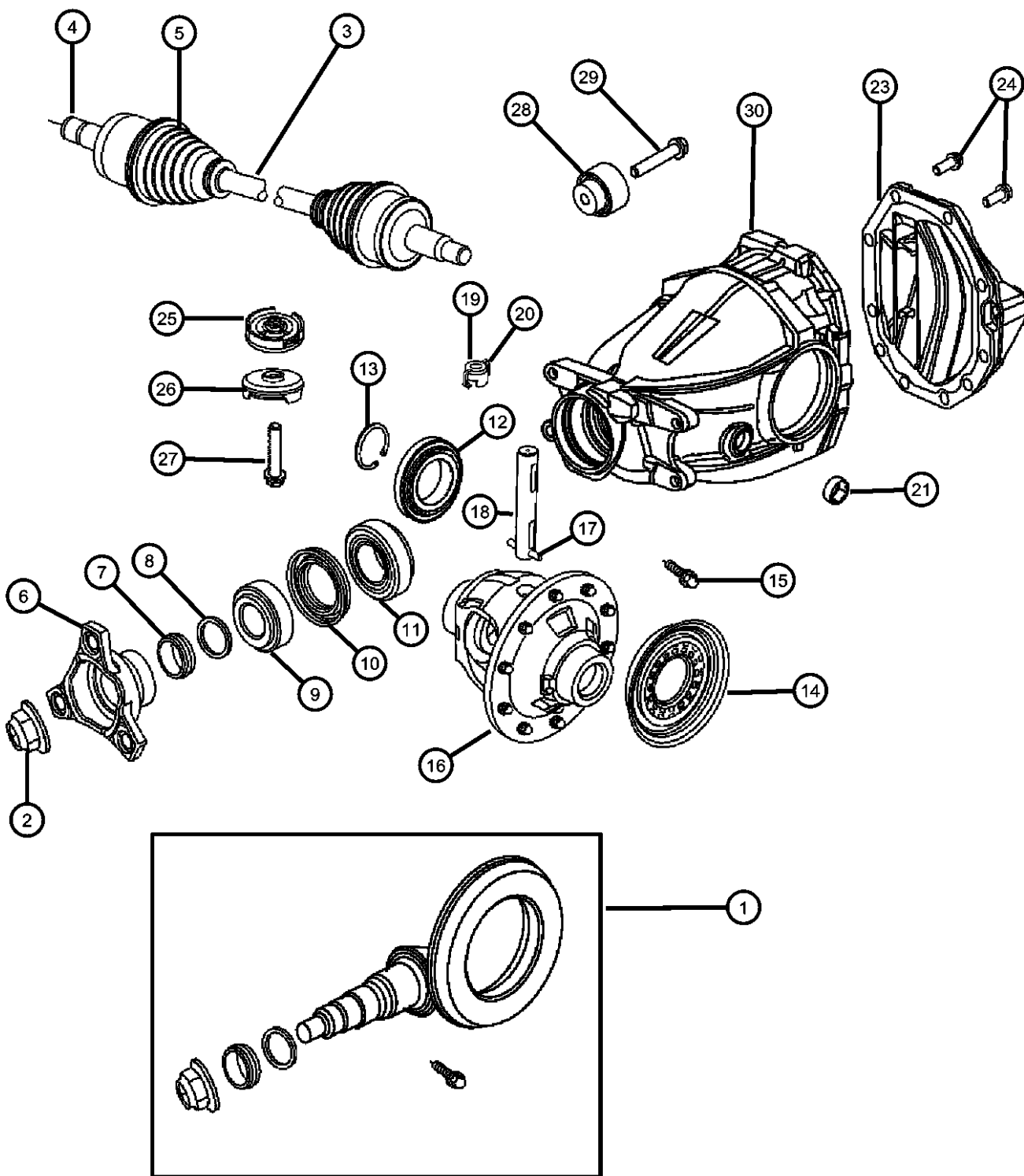

ITEM	PART NUMBER	QTY	LINE	SERIES	BODY	ENGINE	TRANS	TRIM	DESCRIPTION	
1	05139297AA	1	C		48				GEAR PACKAGE, Ring And Pinion [EZO] [SDC]+[BR5]	
		1	D		48, 49				[EZO] [SDC]+[BR5]	
	05139035AA	1	C, D		48, 49				[EEO] [SDG]+[BR3]	
	05139144AA	1	C		48				[EGO] [SDC]+[BR3] With [DGV] [DG6]	
	05175938AB	1	C, D		48, 49				[EGO] [SDC]+[BR3] With [DGJ]	
	05175450AB	1	D		48, 49				[EEO] [SDC]+[BRD]	
		1	C, D		48, 49				[EGO] [SDG]+[BR3]	
	2	05174162AA	1	C, D					NUT	
	3									SHAFT, Axle Half
		04578034AD	1	C		48				[SDC] + [BR5], Right
		1	D		48				[SDC] + [BR5], Right	
04578136AD		1	C, D						[SDC] + [BR3], Right	
04726035AD		1	C		48				[SDC] + [BR5], Left	
04578430AD		1	C, D		48, 49				[SDG] + [BRD], Right	
04578431AD		1	C, D		48, 49				[SDG] + [BRD], Left	
		1	D						[SDC] + [BR5], Left	
05175228AC		1	D						[SDX] + [BR4], Right	
		1	C		48				[SDX] + [BR4], Right	
4	04726137AD	1	C, D						[SDC] + [BR3], Left	
	05175229AC	1	C		48				[SDX] + [BR4], Left	
		1	D						[SDX] + [BR4], Left	
									CIRCLIP, Half Shaft	
5	05179163AA	1	C, D							
	05179510AA	1	C		48					
		1	D		48, 49					
6		1							BOOT KIT, Half Shaft, Boot Kit serviced in shaft assembly item # 3], (NOT SERVICED)	
	05135488AA	1	D						FLANGE, Axle Output, [EZO]	
7		1							SPACER, Drive Pinion Bearing	
	52111442AA	1	C, D							

MAGNUM/300/CHARGER (LX)

SERIES	LINE
H = HIGHLINE	C = CHRYSLER
P = PREMIUM	Z = CHRYSLER (RHD)
S = SPORT	D = DODGE
X = SPECIAL	E = DODGE
	F = EAGLE

BODY
48 = SEDAN TYPE #8
49 = HATCHBACK TYPE #2

ENGINE
EER = 2.7L V6 DOHC 24 Valve MPI Engine
EGG = 3.5L High Output V6 24V MPI Engine
ESF = 6.1L SRT HEMI SMPI V8 Engine
EXL = 3.0L V6 Turbo Diesel Engine
EZB = 5.7L Hemi Multi Displacement Engine

TRANSMISSION
DGV = 4-Spd. Automatic VLP 42RLE Trans
DGJ = 5-Speed Auto W5A580 Transmission

AR = use ase required - = Non illustrated part

Housing and Differential with Internal Parts and Axle Shafts-[RWD]

Figure 3-210

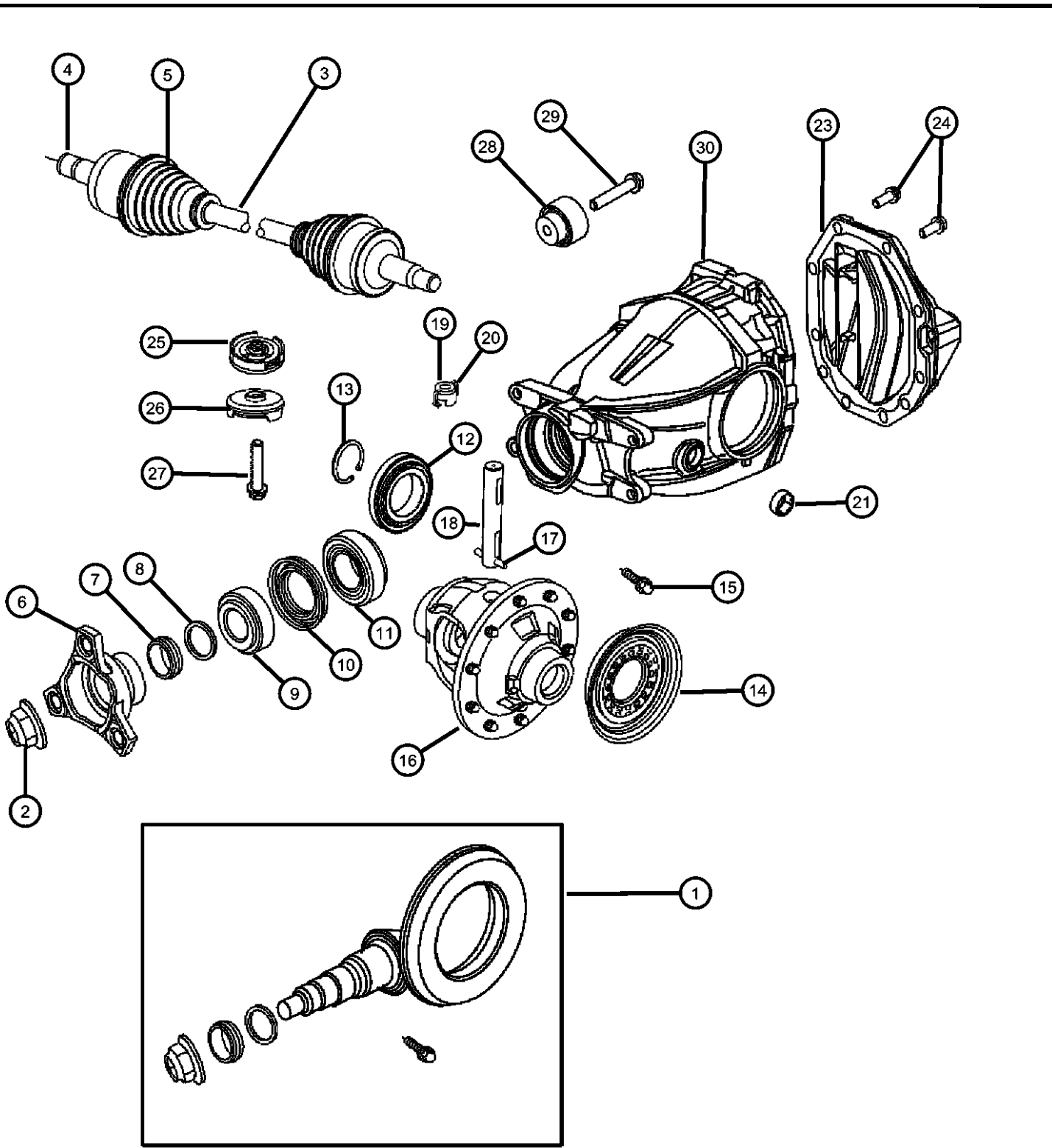

ITEM	PART NUMBER	QTY	LINE	SERIES	BODY	ENGINE	TRANS	TRIM	DESCRIPTION
		1	E	P, S	49				
		1	E, F		48				
		1	E	H	49				
		1	D		48				
		1	C		48				
8									WASHER, Thrust
	52111443AA	2	C, D						
		1	E	P, S	49				
		2	E, F		48				
		2	E	H	49				
9									BEARING, Drive Pinion
	52111444AA	1	C, D						
		1	E	P, S	49				
		1	E, F		48				
		1	E	H	49				
10	05114255AA	1	D		48				SEAL, [EZO], Pinion Gear
11									BEARING, Drive Pinion
	52111439AA	1	E	P, S	49				
		1	C, D						
		1	E, F		48				
		1	E	H	49				
12									BEARING, Differential Case
	05139355AA	1	C		48				
		1	D		48, 49				
	52111478AA	2	C, D						
		2	E	P, S	49				
		2	E, F		48				
		2	E	H	49				
		2	C, D		48, 49				
13									RETAINING RING/SHIM, Differential Bearing

MAGNUM/300/CHARGER (LX)

SERIES	LINE	BODY	ENGINE	TRANSMISSION
H = HIGHLINE	C = CHRYSLER	48 = SEDAN TYPE #8	EER = 2.7L V6 DOHC 24 Valve MPI Engine	DGV = 4-Spd. Automatic VLP 42RLE Trans
P = PREMIUM	Z = CHRYSLER (RHD)	49 = HATCHBACK TYPE #2	EGG = 3.5L High Output V6 24V MPI Engine	DGJ = 5-Speed Auto W5A580 Transmission
S = SPORT	D = DODGE		ESF = 6.1L SRT HEMI SMPI V8 Engine	
X = SPECIAL	E = DODGE		EXL = 3.0L V6 Turbo Diesel Engine	
	F = EAGLE		EZB = 5.7L Hemi Multi Displacement Engine	

AR = use ase required - = Non illustrated part

Housing and Differential with Internal Parts and Axle Shafts-[RWD]
Figure 3-210

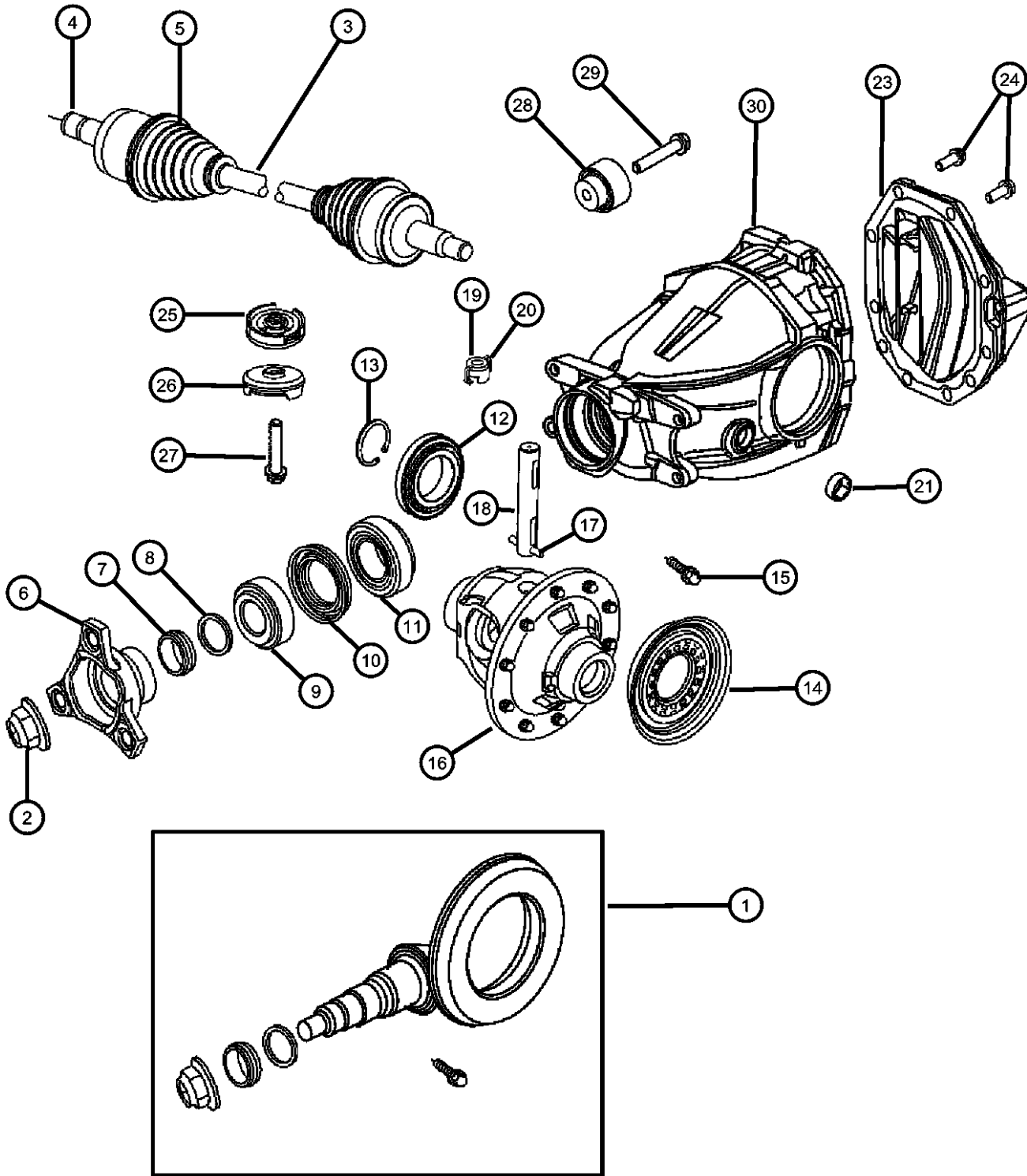

ITEM	PART NUMBER	QTY	LINE	SERIES	BODY	ENGINE	TRANS	TRIM	DESCRIPTION
	05139453AA	2	C		48				[EZO] 3.60MM
		2	D						[EZO] 3.60MM
	05139454AA	2	D						[EZO] 3.70MM
		2	D		48				[EZO] 3.70mm
		2	C		48				[EZO] 3.70MM
	05139458AA	2	D		48				[EZO] 3.80mm
	05139460AA	2	D		48				[EZO] 3.90mm
		2	C		48				[EZO] 3.90mm
	05139462AA	2	D		48				[EZO] 4.00mm
	05139465AA	2	D		48				[EZO] 4.10mm
	05139467AA	2	D						[EZO] 4.20MM
	05139468AA	2	D						[EZO] 4.30mm
	05139469AA	2	D						[EZO] 4.40MM
	05139472AA	2	D						[EZO] 4.50mm
14	05127704AB	1	D						SEAL, Axle Drive Shaft, [EZO]
15	05127703AA	10	D						BOLT, [EZO], Pinion Gear
16									CASE, Differential
	05139354AA	1	C		48				[EZO]
		1	D						[EZO]
	52111454AA	1	C		48				[EGO]+[DGV][DG6]
	52114060AA	1	C, D						[EEO]
	52114397AA	1	C, D						[EGO]
17	52114397AA	1							PIN, M6x45.00, (NOT SERVICED),
18									SHAFT, Pinion Gear
	52111469AA	1	C, D						
		1	E	P, S	49				
		1	E, F		48				
		1	E	H	49				
19									VENT, Axle
	52111492AA	1	E, F		48				
		1	E	H	49				

MAGNUM/300/CHARGER (LX)

SERIES LINE
H = HIGHLINE C = CHRYSLER
P = PREMIUM Z = CHRYSLER (RHD)
S = SPORT D = DODGE
X = SPECIAL E = DODGE
 F = EAGLE

BODY
48 = SEDAN TYPE #8
49 = HATCHBACK TYPE #2

ENGINE
EER = 2.7L V6 DOHC 24 Valve MPI Engine
EGG = 3.5L High Output V6 24V MPI Engine
ESF = 6.1L SRT HEMI SMPI V8 Engine
EXL = 3.0L V6 Turbo Diesel Engine
EZB = 5.7L Hemi Multi Displacement Engine

TRANSMISSION
DGV = 4-Spd. Automatic VLP 42RLE Trans
DGJ = 5-Speed Auto W5A580 Transmission

AR = use ase required - = Non illustrated part

2007 LX

Housing and Differential with Internal Parts and Axle Shafts-[RWD]
Figure 3-210

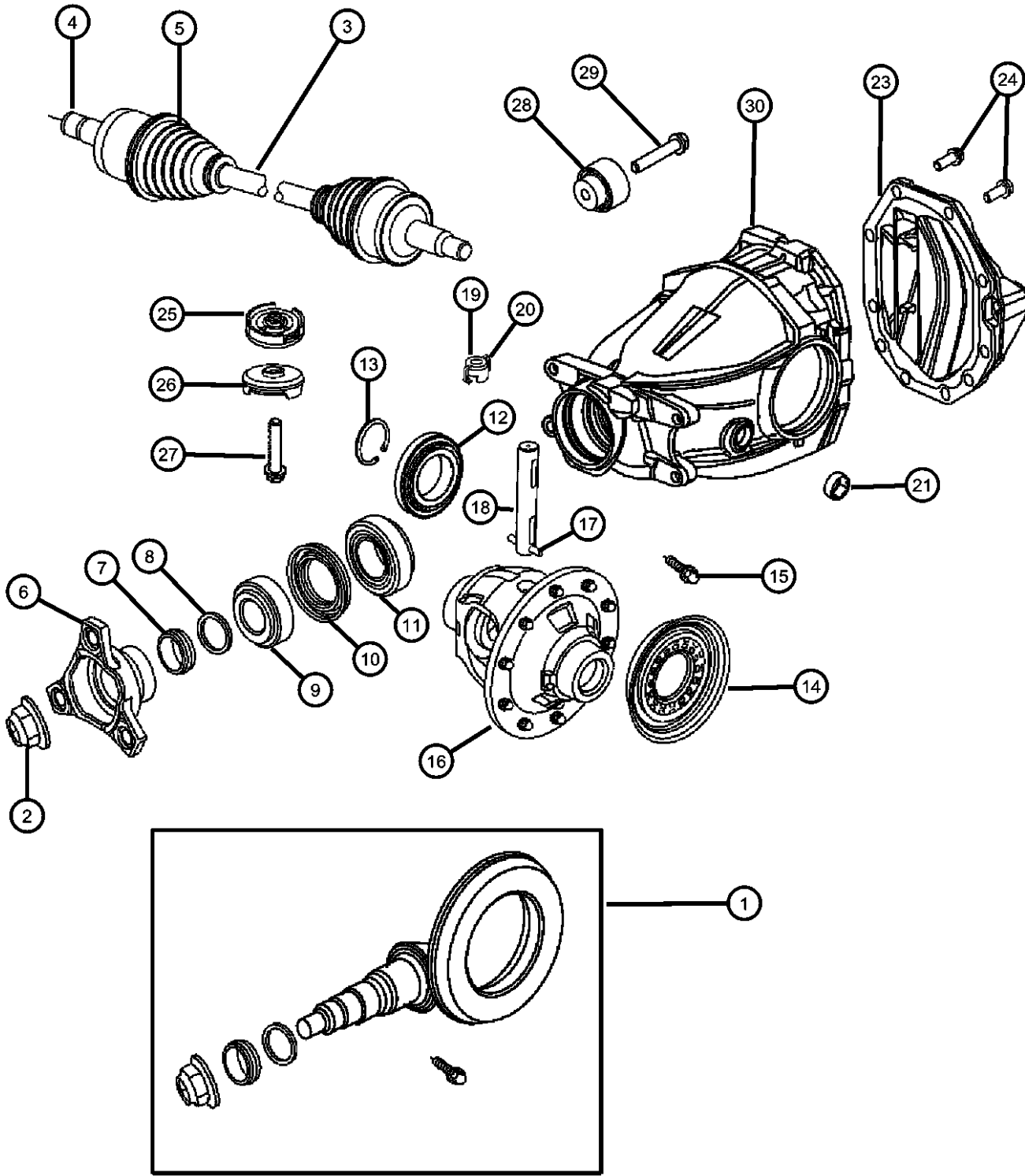

ITEM	PART NUMBER	QTY	LINE	SERIES	BODY	ENGINE	TRANS	TRIM	DESCRIPTION
20	05175968AA	1	C, D						
21	05097712AB	1	E	P, S	49				VENT PKG., differential, [EZO]
		1	D						PLUG, Oil Drain
	05097712AB	1	C, D		48, 49				
		1	E	H	49				
		1	E	P, S	49				
		1	E, F		48				
-22									SHIM, Drive Pinion Bearing
	05139417AA	AR	C, D						1.50MM
	05139419AA	AR	C, D						1.55MM
	05139420AA	AR	C, D						1.60MM
	05139421AA	AR	C, D						1.65MM
	05139429AA	AR	C, D						1.70MM
	05139433AA	AR	C, D						1.75MM
	05139434AA	AR	C, D						1.80MM
	05139435AA	AR	C, D						1.85MM
	05139436AA	AR	C, D						1.90MM
	05139437AA	AR	C, D						1.95MM
	05139439AA	AR	C, D						2.00MM
	05139441AA	AR	C, D						2.05MM
	05139444AA	AR	C, D						2.10MM
	05139445AA	AR	C, D						2.15MM
	05139446AA	AR	C, D						2.20MM
	05139447AA	AR	C, D						2.25MM
	05139448AA	AR	C, D						2.30MM
	05139450AA	AR	C, D						2.35MM
	05139451AA	AR	C, D						2.40MM
23									COVER, Differential
	05139362AA	1	C		48				
		1	D		48, 49				

MAGNUM/300/CHARGER (LX)

SERIES LINE
H = HIGHLINE C = CHRYSLER
P = PREMIUM Z = CHRYSLER (RHD)
S = SPORT D = DODGE
X = SPECIAL E = DODGE
 F = EAGLE

BODY
48 = SEDAN TYPE #8
49 = HATCHBACK TYPE #2

ENGINE
EER = 2.7L V6 DOHC 24 Valve MPI Engine
EGG = 3.5L High Output V6 24V MPI Engine
ESF = 6.1L SRT HEMI SMPI V8 Engine
EXL = 3.0L V6 Turbo Diesel Engine
EZB = 5.7L Hemi Multi Displacement Engine

TRANSMISSION
DGV = 4-Spd. Automatic VLP 42RLE Trans
DGJ = 5-Speed Auto W5A580 Transmission

AR = use ase required - = Non illustrated part

Housing and Differential with Internal Parts and Axle Shafts-[RWD]

Figure 3-210

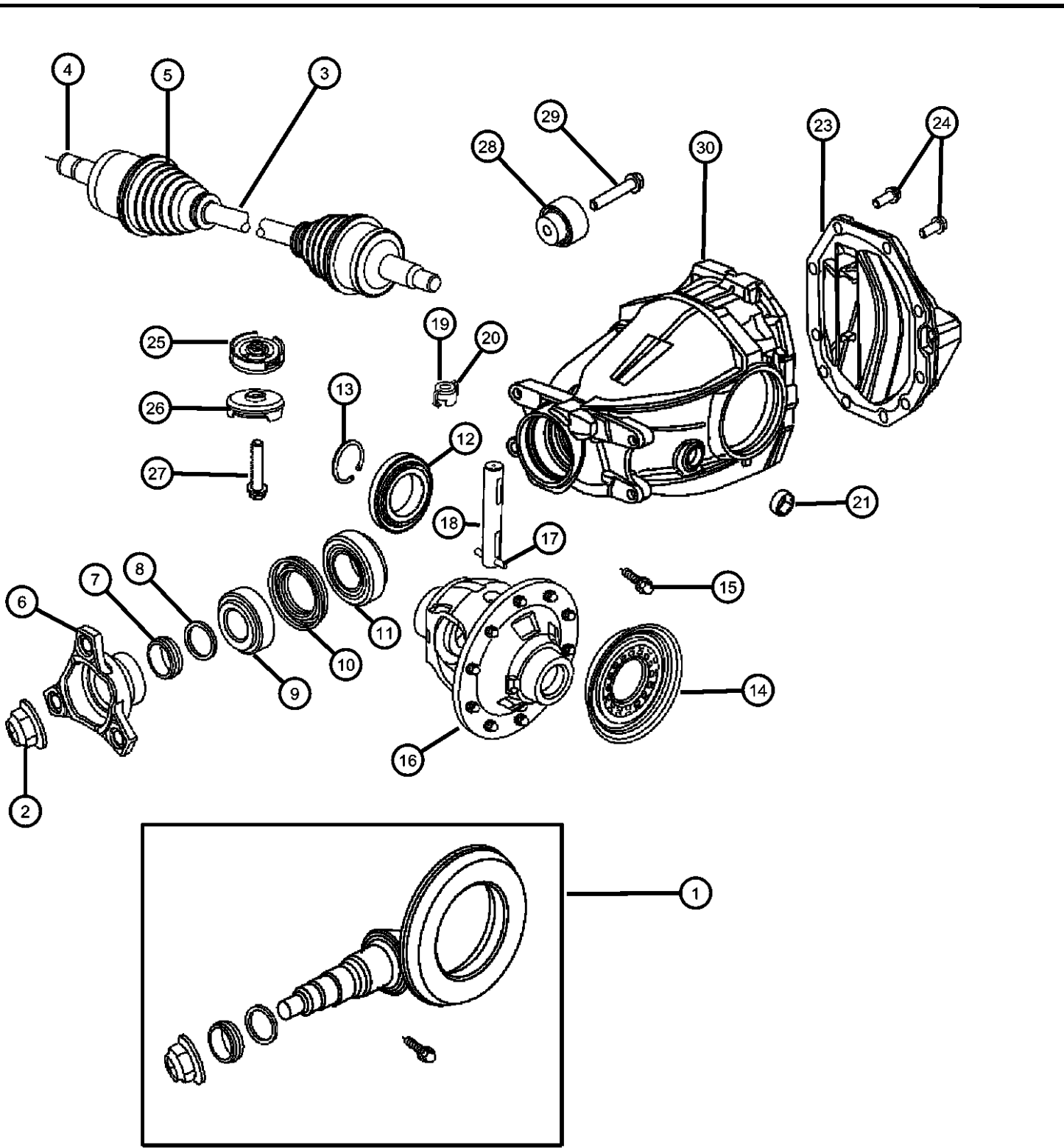

ITEM	PART NUMBER	QTY	LINE	SERIES	BODY	ENGINE	TRANS	TRIM	DESCRIPTION
	52111484AD	1	E	P, S	49				
		1	E, F		48				
		1	E	H	49				
		1	C, D						
24									BOLT, Hex Flange Head, M10x1.50x25
	06104215AA	10	D						
		10	C		48				
	06507605AA	10	E	H	49				
		10	C, D						
		10	E	P, S	49				
		10	E, F		48				
25									MOUNT, differential
	04578085AA	1	E	P, S	49				
		1	E, F		48				
		1	E	H	49				
		1	C, D						
26									MOUNT, differential
	04578191AA	1	C, D						
		1	E	P, S	49				
		1	E, F		48				
		1	E	H	49				
27									SCREW, Cap
	06102382AA	1	C, D						
		1	E	P, S	49				
		1	E, F		48				
		1	E	H	49				
28	04578084AB	2	C, D						MOUNT, differential
29	06507311AA	2	C, D						SCREW AND WASHER, Hex Head
30	05139178AA	1	D						HOUSING, differential, [EZO]
-31	52111468AA	2	C, D						WASHER, Pinion Gear

MAGNUM/300/CHARGER (LX)

SERIES	LINE	BODY	ENGINE	TRANSMISSION
H = HIGHLINE	C = CHRYSLER	48 = SEDAN TYPE #8	EER = 2.7L V6 DOHC 24 Valve MPI Engine	DGV = 4-Spd. Automatic VLP 42RLE Trans
P = PREMIUM	Z = CHRYSLER (RHD)	49 = HATCHBACK TYPE #2	EGG = 3.5L High Output V6 24V MPI Engine	DGJ = 5-Speed Auto W5A580 Transmission
S = SPORT	D = DODGE		ESF = 6.1L SRT HEMI SMPI V8 Engine	
X = SPECIAL	E = DODGE		EXL = 3.0L V6 Turbo Diesel Engine	
	F = EAGLE		EZB = 5.7L Hemi Multi Displacement Engine	

AR = use ase required - = Non illustrated part

Housing and Differential with Internal Parts and Axle Shafts-[AWD]

Figure 3-220

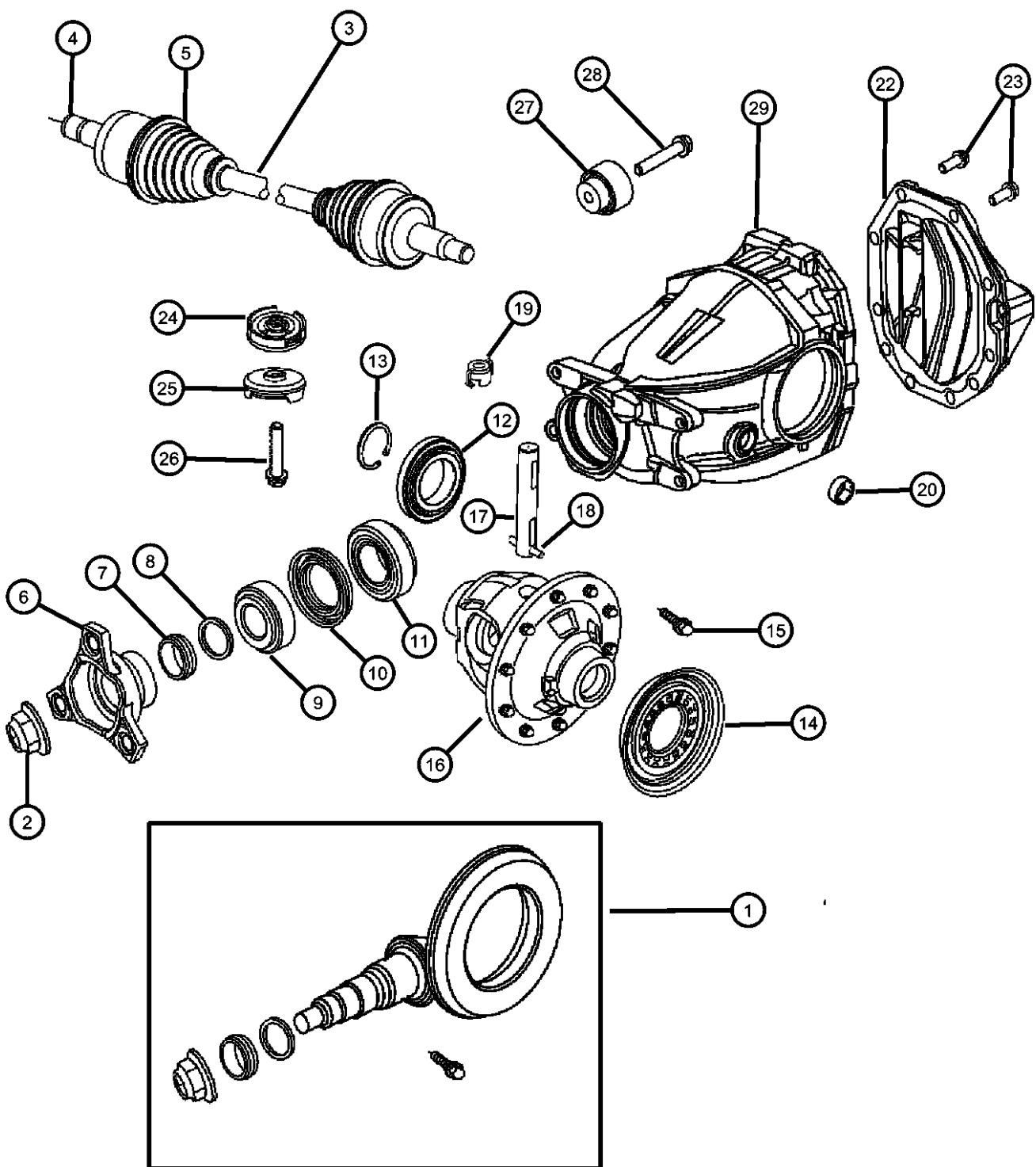

ITEM	PART NUMBER	QTY	LINE	SERIES	BODY	ENGINE	TRANS	TRIM	DESCRIPTION
Sales Codes: [BRD]= 4-WHEEL DISC [BR3]= ANTI-LOCK 4-WHEEL DISC [BR5]= ANTI-LOCK 4-WHEEL DISC, PERFORMANCE [EEO]= ALL 2.5L OR 2.7L V6 GAS [EGO]=ALL 3.3L,3.5L, & 3.8L 6CY [EZO]= ALL 5.7L 8CYL GAS [SDD]= PERFORMANCE [SDG]= 4-WHL INDEPEN									
1									GEAR PACKAGE, Ring And Pinion
	05140386AA	1	E	P, S	49				
		1	E, F		48				
		1	E	H	49				
2									NUT
	05174162AA	1	E	P, S	49				
		1	E, F		48				
		1	E	H	49				
3									SHAFT, Axle Half
	04726100AD	1	E	P, S	49				Right
		1	E	H	49				Right
	04726101AD	1	E	P, S	49				Left
		1	E, F		48				Left
		1	E	H	49				Left
		1	E, F		48				Right
4									CIRCLIP, Half Shaft
	05179163AA	1	E	P, S	49				
		1	E, F		48				
		1	E	H	49				
5		1							BOOT KIT, Half Shaft, [Boot Kits serviced in shaft assembly item # 3], (NOT SERVICED)
6									FLANGE, Axle Output
	52111451AC	1	E	P, S	49				
		1	E, F		48				
		1	E	H	49				

MAGNUM/300/CHARGER (LX)

SERIES	LINE	BODY	ENGINE	TRANSMISSION
H = HIGHLINE	C = CHRYSLER	48 = SEDAN TYPE #8	EER = 2.7L V6 DOHC 24 Valve MPI Engine	DGV = 4-Spd. Automatic VLP 42RLE Trans
P = PREMIUM	Z = CHRYSLER (RHD)	49 = HATCHBACK TYPE #2	EGG = 3.5L High Output V6 24V MPI Engine	DGJ = 5-Speed Auto W5A580 Transmission
S = SPORT	D = DODGE		ESF = 6.1L SRT HEMI SMPI V8 Engine	
X = SPECIAL	E = DODGE		EXL = 3.0L V6 Turbo Diesel Engine	
	F = EAGLE		EZB = 5.7L Hemi Multi Displacement Engine	

AR = use ase required - = Non illustrated part

Housing and Differential with Internal Parts and Axle Shafts-[AWD]

Figure 3-220

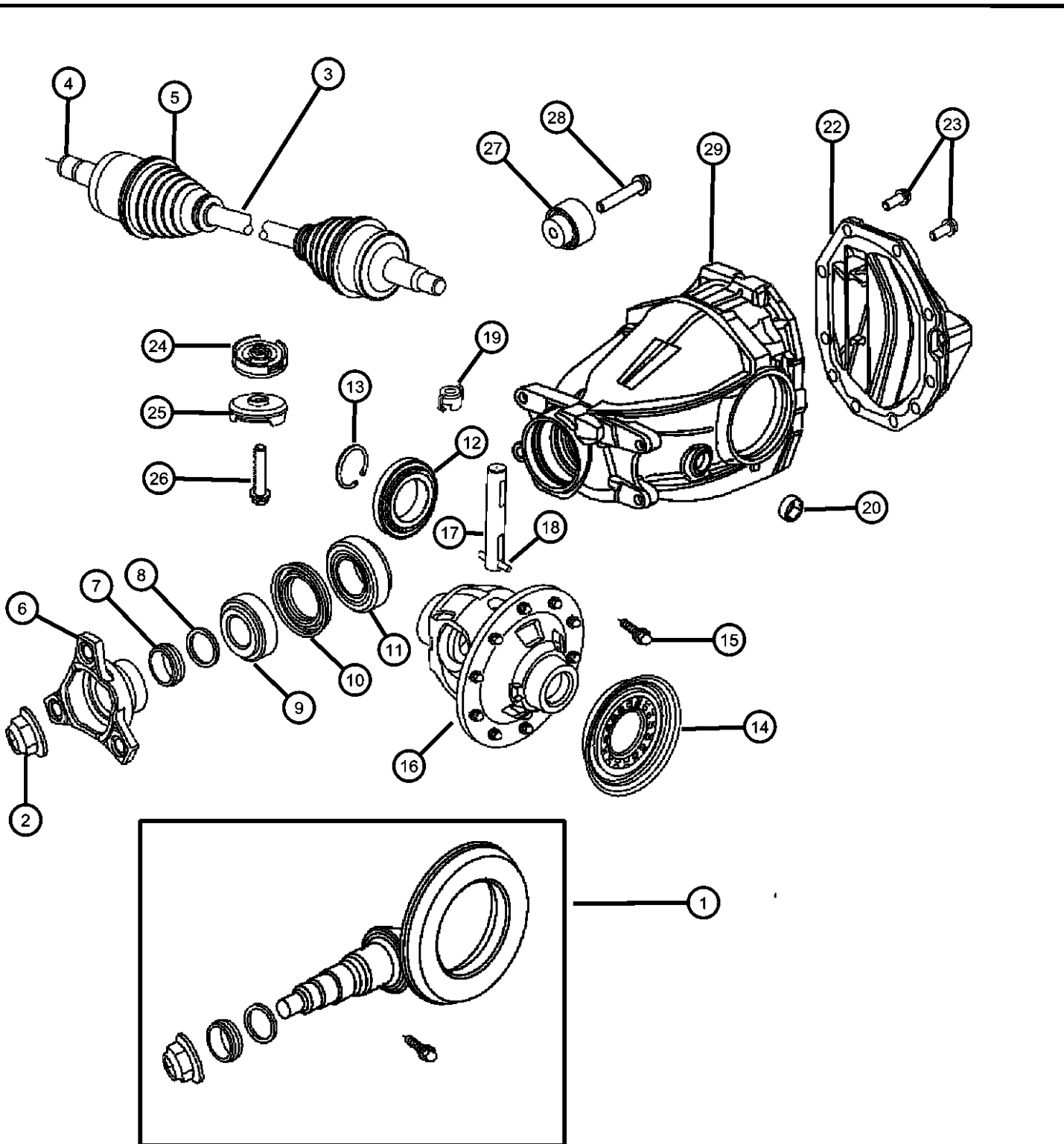

ITEM	PART NUMBER	QTY	LINE	SERIES	BODY	ENGINE	TRANS	TRIM	DESCRIPTION
7	52111442AA	1	E	P, S	49				SPACER, Drive Pinion Bearing
		1	E, F		48				
		1	E	H	49				
8	52111443AA	2	E	P, S	49				WASHER, Thrust
		2	E, F		48				
		2	E	H	49				
9	52111444AA	1	E	P, S	49				BEARING, Drive Pinion
		1	E, F		48				
		1	E	H	49				
10	52114832AA	1	E	P, S	49				SEAL
		1	E, F		48				
		1	E	H	49				
11	52111439AA	1	E	P, S	49				BEARING, Drive Pinion
		1	E, F		48				
		1	E	H	49				
12	52111478AA	2	E	P, S	49				BEARING, Differential Case
		2	E, F		48				
		2	E	H	49				
13	52111661AB	AR	E	P, S	49				RETAINING RING/SHIM, Differential Bearing
		AR	E, F		48				
		AR	E	H	49				
	52111666AB	AR	E	P, S	49				
		AR	E, F		48				

MAGNUM/300/CHARGER (LX)

SERIES	LINE	BODY	ENGINE	TRANSMISSION
H = HIGHLINE	C = CHRYSLER	48 = SEDAN TYPE #8	EER = 2.7L V6 DOHC 24 Valve MPI Engine	DGV = 4-Spd. Automatic VLP 42RLE Trans
P = PREMIUM	Z = CHRYSLER (RHD)	49 = HATCHBACK TYPE #2	EGG = 3.5L High Output V6 24V MPI Engine	DGJ = 5-Speed Auto W5A580 Transmission
S = SPORT	D = DODGE		ESF = 6.1L SRT HEMI SMPI V8 Engine	
X = SPECIAL	E = DODGE		EXL = 3.0L V6 Turbo Diesel Engine	
	F = EAGLE		EZB = 5.7L Hemi Multi Displacement Engine	

AR = use ase required - = Non illustrated part

Housing and Differential with Internal Parts and Axle Shafts-[AWD]

Figure 3-220

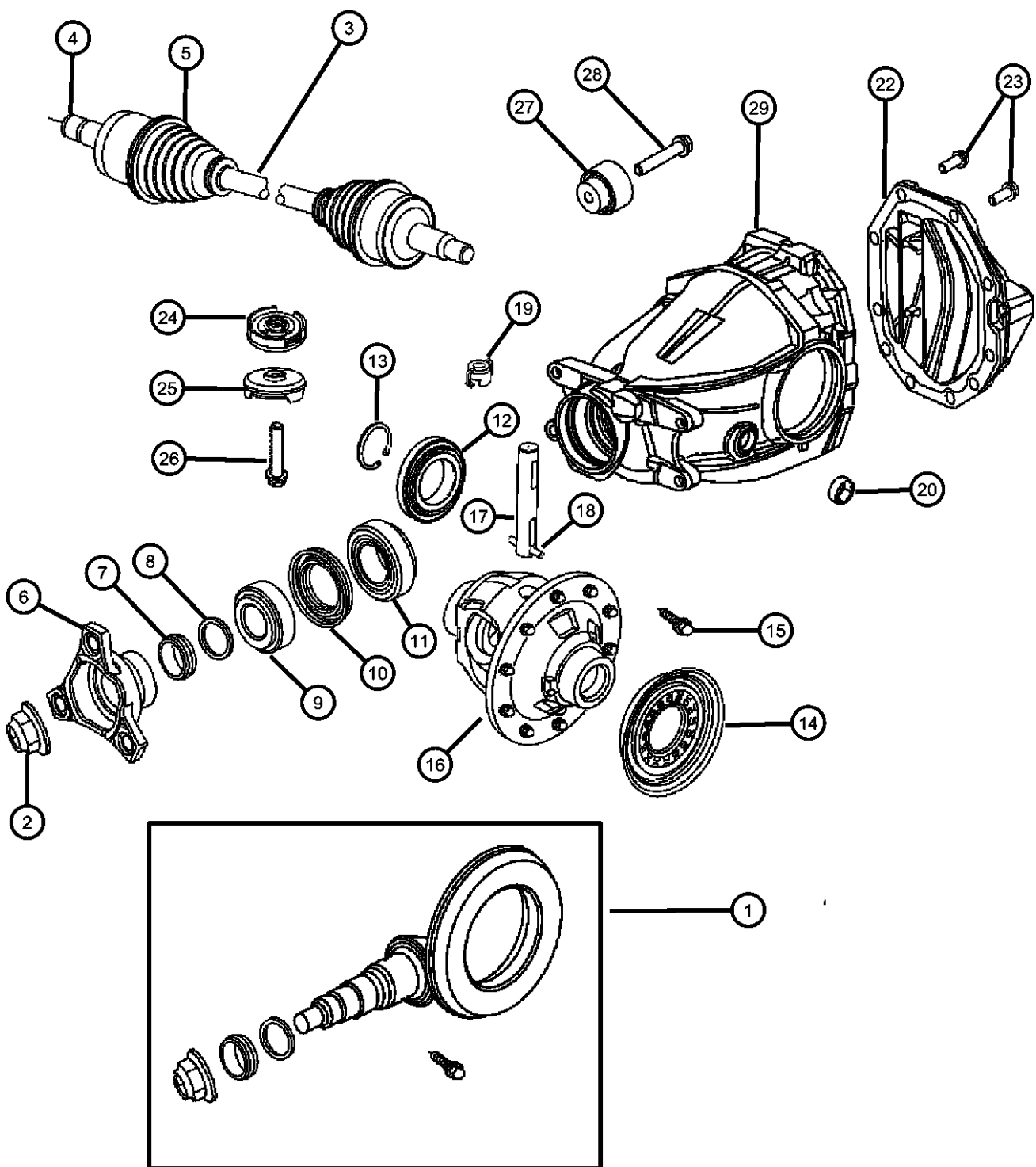

ITEM	PART NUMBER	QTY	LINE	SERIES	BODY	ENGINE	TRANS	TRIM	DESCRIPTION
		AR	E	H	49				3.70mm
52111671AB		AR	E	P, S	49				3.80mm
		AR	E, F		48				3.80mm
		AR	E	H	49				3.80mm
52111674AB		AR	E	P, S	49				3.85mm
		AR	E, F		48				3.85mm
		AR	E	H	49				3.85mm
52111676AB		AR	E	P, S	49				3.90mm
		AR	E, F		48				3.90mm
		AR	E	H	49				3.90mm
52111679AB		AR	E	P, S	49				3.95mm
		AR	E, F		48				3.95mm
		AR	E	H	49				3.95mm
52111681AB		AR	E	P, S	49				4.00mm
		AR	E, F		48				4.00mm
		AR	E	H	49				4.00mm
52111684AB		AR	E	P, S	49				4.05mm
		AR	E, F		48				4.05mm
		AR	E	H	49				4.05mm
52111686AB		AR	E	P, S	49				4.10mm
		AR	E, F		48				4.10mm
		AR	E	H	49				4.10mm
52111689AB		AR	E, F		48				4.15mm
		AR	E	H	49				4.15mm
52111691AB		AR	E	P, S	49				4.20mm
		AR	E, F		48				4.20mm
		AR	E	H	49				4.20mm
52111696AB		AR	E	P, S	49				4.30mm
		AR	E, F		48				4.30mm
		AR	E	H	49				4.30mm
52111701AB		AR	E	P, S	49				4.40mm

MAGNUM/300/CHARGER (LX)

SERIES	LINE	BODY	ENGINE	TRANSMISSION
H = HIGHLINE	C = CHRYSLER	48 = SEDAN TYPE #8	EER = 2.7L V6 DOHC 24	DGV = 4-Spd. Automatic VLP 42RLE
P = PREMIUM	Z = CHRYSLER (RHD)	49 = HATCHBACK TYPE #2	Valve MPI Engine	Trans
S = SPORT	D = DODGE		EGG = 3.5L High Output V6	DGJ = 5-Speed Auto W5A580
X = SPECIAL	E = DODGE		24V MPI Engine	Transmission
	F = EAGLE		ESF = 6.1L SRT HEMI SMPI	
			V8 Engine	
			EXL = 3.0L V6 Turbo Diesel	
			Engine	
			EZB = 5.7L Hemi Multi	
			Displacement Engine	

AR = use ase required - = Non illustrated part

Housing and Differential with Internal Parts and Axle Shafts-[AWD]

Figure 3-220

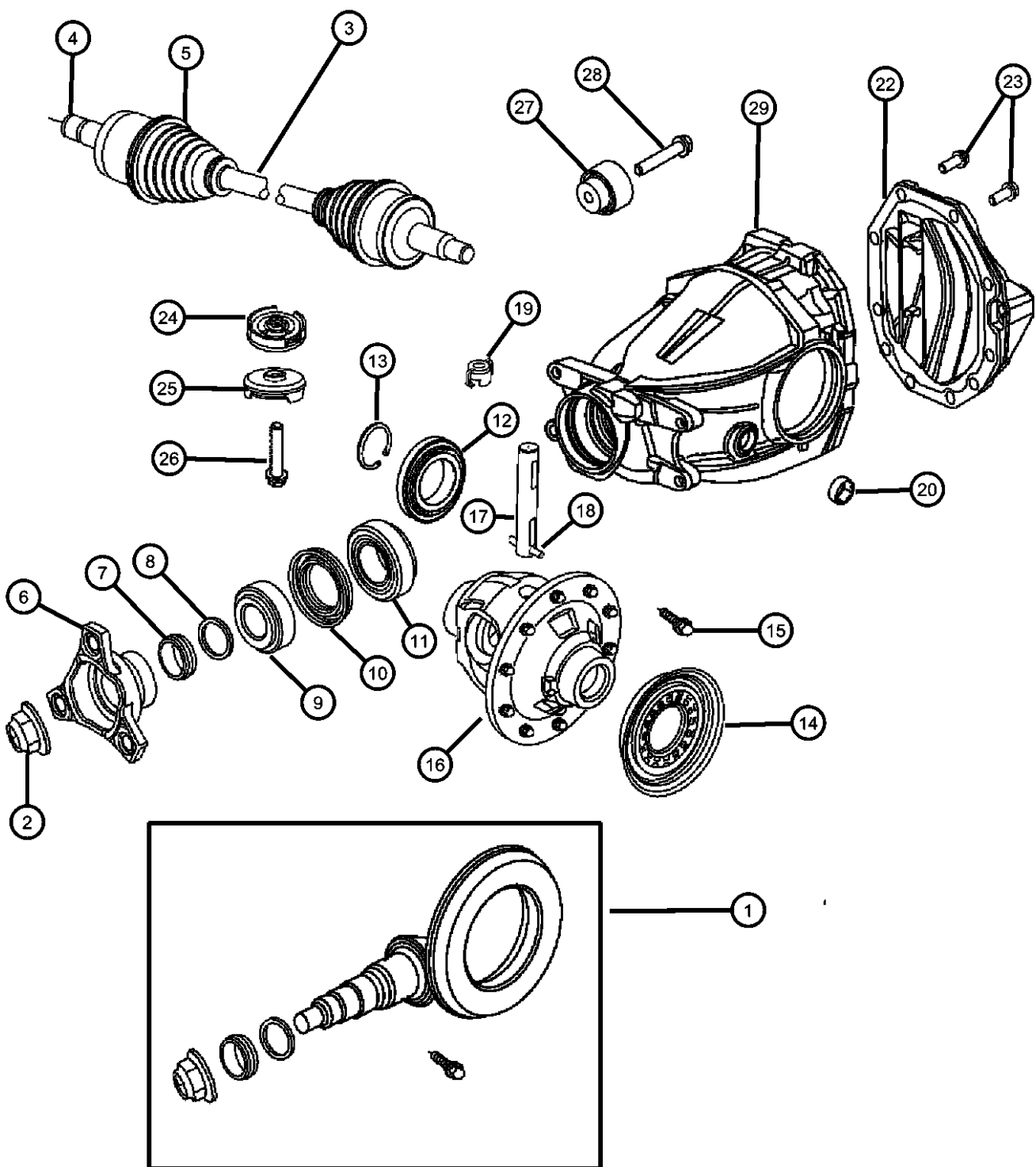

ITEM	PART NUMBER	QTY	LINE	SERIES	BODY	ENGINE	TRANS	TRIM	DESCRIPTION
		AR	E, F		48				4.40mm
		AR	E	H	49				4.40mm
	52111705AB	AR	E	P, S	49				4.45mm
		AR	E	P, S	49				4.15mm
	52111708AB	AR	E	H	49				4.50mm
	52114482AA	AR	E	P, S	49				3.20mm
		AR	E, F		48				3.20mm
		AR	E	H	49				3.20mm
	52114483AA	AR	E	P, S	49				3.22mm
		AR	E, F		48				3.22mm
		AR	E	H	49				3.22mm
	52114484AA	AR	E	P, S	49				3.24mm
		AR	E, F		48				3.24mm
		AR	E, F		48				4.45mm
		AR	E	H	49				4.45mm
		AR	E	P, S	49				4.50mm
		AR	E, F		48				4.50mm
	52114487AA	AR	E	H	49				3.30mm
	52114488AA	AR	E	P, S	49				3.32mm
		AR	E, F		48				3.32mm
		AR	E	H	49				3.32mm
		AR	E	H	49				3.24mm
	52114485AA	AR	E	P, S	49				3.26mm
		AR	E, F		48				3.26mm
		AR	E	H	49				3.26mm
	52114486AA	AR	E	P, S	49				3.28mm
		AR	E, F		48				3.28mm
		AR	E	H	49				3.28mm
		AR	E	P, S	49				3.30mm
		AR	E, F		48				3.30mm
	52114492AA	AR	E	P, S	49				3.40mm

MAGNUM/300/CHARGER (LX)

SERIES	LINE	BODY	ENGINE	TRANSMISSION
H = HIGHLINE	C = CHRYSLER	48 = SEDAN TYPE #8	EER = 2.7L V6 DOHC 24 Valve MPI Engine	DGV = 4-Spd. Automatic VLP 42RLE Trans
P = PREMIUM	Z = CHRYSLER (RHD)	49 = HATCHBACK TYPE #2	EGG = 3.5L High Output V6 24V MPI Engine	DGJ = 5-Speed Auto W5A580 Transmission
S = SPORT	D = DODGE		ESF = 6.1L SRT HEMI SMPI V8 Engine	
X = SPECIAL	E = DODGE		EXL = 3.0L V6 Turbo Diesel Engine	
	F = EAGLE		EZB = 5.7L Hemi Multi Displacement Engine	

AR = use ase required - = Non illustrated part

Housing and Differential with Internal Parts and Axle Shafts-[AWD]

Figure 3-220

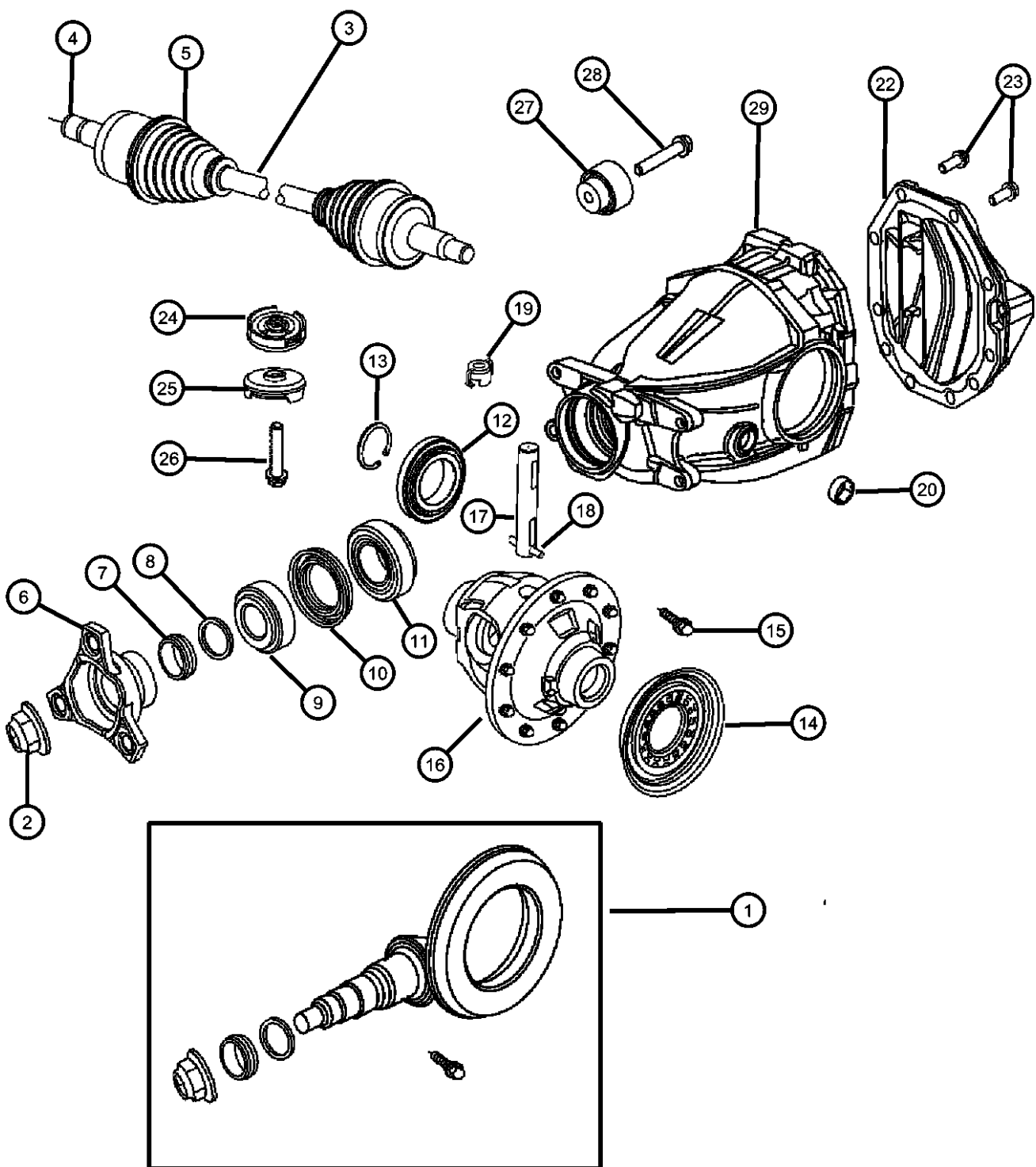

ITEM	PART NUMBER	QTY	LINE	SERIES	BODY	ENGINE	TRANS	TRIM	DESCRIPTION
		AR	E, F		48				3.40mm
		AR	E	H	49				3.40mm
52114493AA		AR	E	P, S	49				3.42mm
52114489AA		AR	E	P, S	49				3.34mm
		AR	E, F		48				3.34mm
		AR	E	H	49				3.34mm
52114490AA		AR	E	P, S	49				3.36mm
		AR	E, F		48				3.36mm
		AR	E	H	49				3.36mm
52114491AA		AR	E	P, S	49				3.38mm
		AR	E, F		48				3.38mm
		AR	E	H	49				3.38mm
52114497AA		AR	E, F		48				3.50mm
		AR	E, F		48				3.42mm
		AR	E	H	49				3.42mm
52114494AA		AR	E	P, S	49				3.44mm
		AR	E, F		48				3.44mm
		AR	E	H	49				3.44mm
52114495AA		AR	E	P, S	49				3.46mm
		AR	E, F		48				3.46mm
		AR	E	H	49				3.46mm
52114496AA		AR	E	P, S	49				3.48mm
		AR	E, F		48				3.48mm
		AR	E	H	49				3.48mm
52114501AA		AR	E	P, S	49				3.50mm
		AR	E	H	49				3.50mm
52114498AA		AR	E	P, S	49				3.52mm
		AR	E, F		48				3.52mm
		AR	E	H	49				3.52mm
52114499AA		AR	E	P, S	49				3.54mm

MAGNUM/300/CHARGER (LX)

SERIES LINE
H = HIGHLINE C = CHRYSLER
P = PREMIUM Z = CHRYSLER (RHD)
S = SPORT D = DODGE
X = SPECIAL E = DODGE
 F = EAGLE

BODY
48 = SEDAN TYPE #8
49 = HATCHBACK TYPE #2

ENGINE
EER = 2.7L V6 DOHC 24 Valve MPI Engine
EGG = 3.5L High Output V6 24V MPI Engine
ESF = 6.1L SRT HEMI SMPI V8 Engine
EXL = 3.0L V6 Turbo Diesel Engine
EZB = 5.7L Hemi Multi Displacement Engine

TRANSMISSION
DGV = 4-Spd. Automatic VLP 42RLE Trans
DGJ = 5-Speed Auto W5A580 Transmission

AR = use ase required - = Non illustrated part

Housing and Differential with Internal Parts and Axle Shafts-[AWD]

Figure 3-220

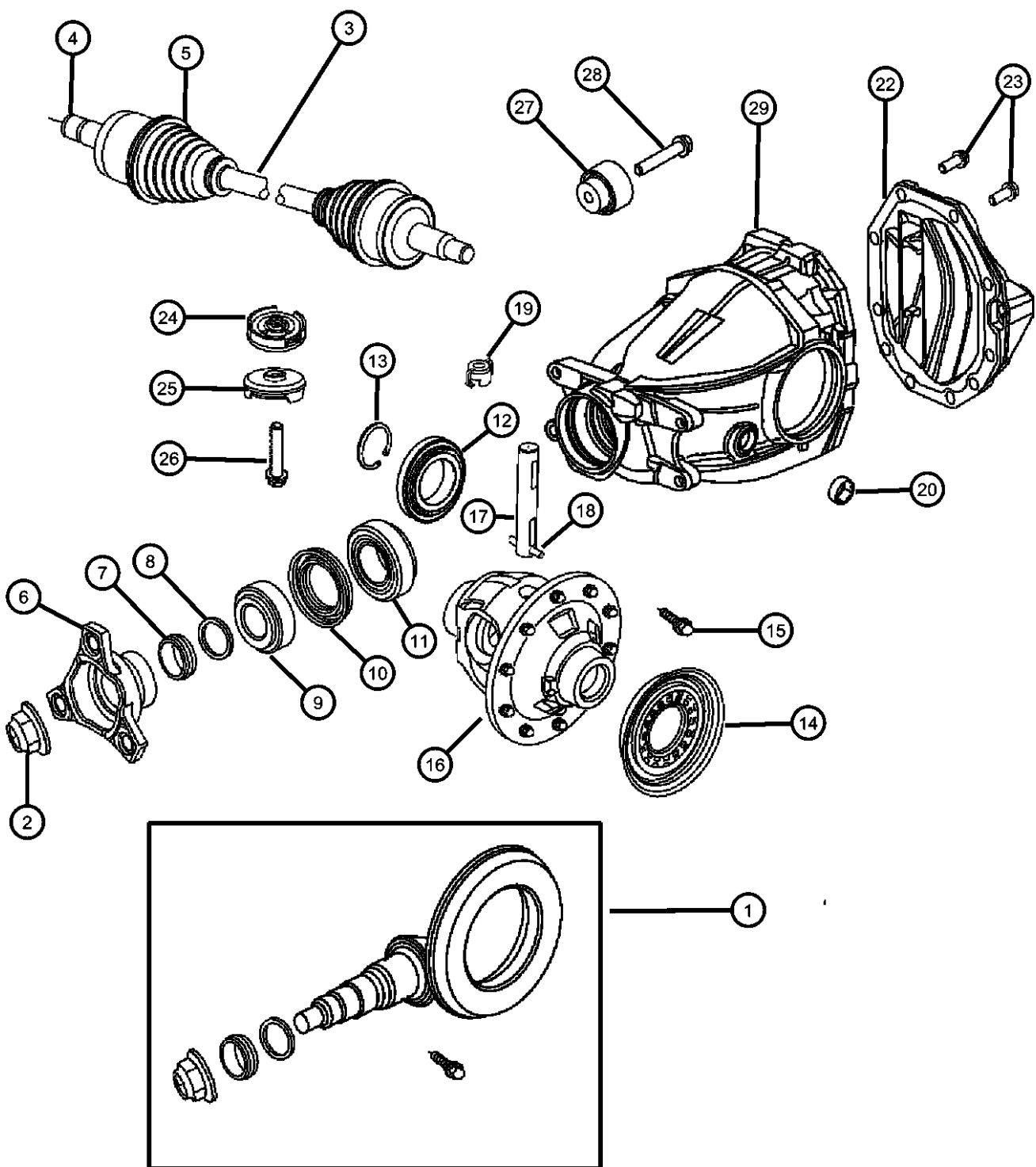

ITEM	PART NUMBER	QTY	LINE	SERIES	BODY	ENGINE	TRANS	TRIM	DESCRIPTION
		AR	E, F		48				3.54mm
		AR	E	H	49				3.54mm
52114500AA		AR	E	P, S	49				3.56mm
		AR	E, F		48				3.56mm
		AR	E	H	49				3.56mm
		AR	E	P, S	49				3.58mm
		AR	E, F		48				3.58mm
52114506AA		AR	E	P, S	49				4.60mm
52114502AA		AR	E	P, S	49				4.52mm
		AR	E, F		48				4.52mm
		AR	E	H	49				4.52mm
52114503AA		AR	E	P, S	49				4.54mm
		AR	E, F		48				4.54mm
		AR	E	H	49				4.54mm
52114504AA		AR	E	P, S	49				4.56mm
		AR	E, F		48				4.56mm
		AR	E	H	49				4.56mm
52114505AA		AR	E	P, S	49				4.58mm
		AR	E, F		48				4.58mm
		AR	E	H	49				4.58mm
52114510AA		AR	E, F		48				4.68mm
		AR	E, F		48				4.60mm
		AR	E	H	49				4.60mm
52114507AA		AR	E	P, S	49				4.62mm
		AR	E, F		48				4.62mm
		AR	E	H	49				4.62mm
52114508AA		AR	E	P, S	49				4.64mm
		AR	E, F		48				4.64mm
		AR	E	H	49				4.64mm
52114509AA		AR	E	P, S	49				4.66mm
		AR	E, F		48				4.66mm

MAGNUM/300/CHARGER (LX)

SERIES LINE
H = HIGHLINE C = CHRYSLER
P = PREMIUM Z = CHRYSLER (RHD)
S = SPORT D = DODGE
X = SPECIAL E = DODGE
 F = EAGLE

BODY
48 = SEDAN TYPE #8
49 = HATCHBACK TYPE #2

ENGINE
EER = 2.7L V6 DOHC 24 Valve MPI Engine
EGG = 3.5L High Output V6 24V MPI Engine
ESF = 6.1L SRT HEMI SMPI V8 Engine
EXL = 3.0L V6 Turbo Diesel Engine
EZB = 5.7L Hemi Multi Displacement Engine

TRANSMISSION
DGV = 4-Spd. Automatic VLP 42RLE Trans
DGJ = 5-Speed Auto W5A580 Transmission

AR = use ase required - = Non illustrated part

Housing and Differential with Internal Parts and Axle Shafts-[AWD]

Figure 3-220

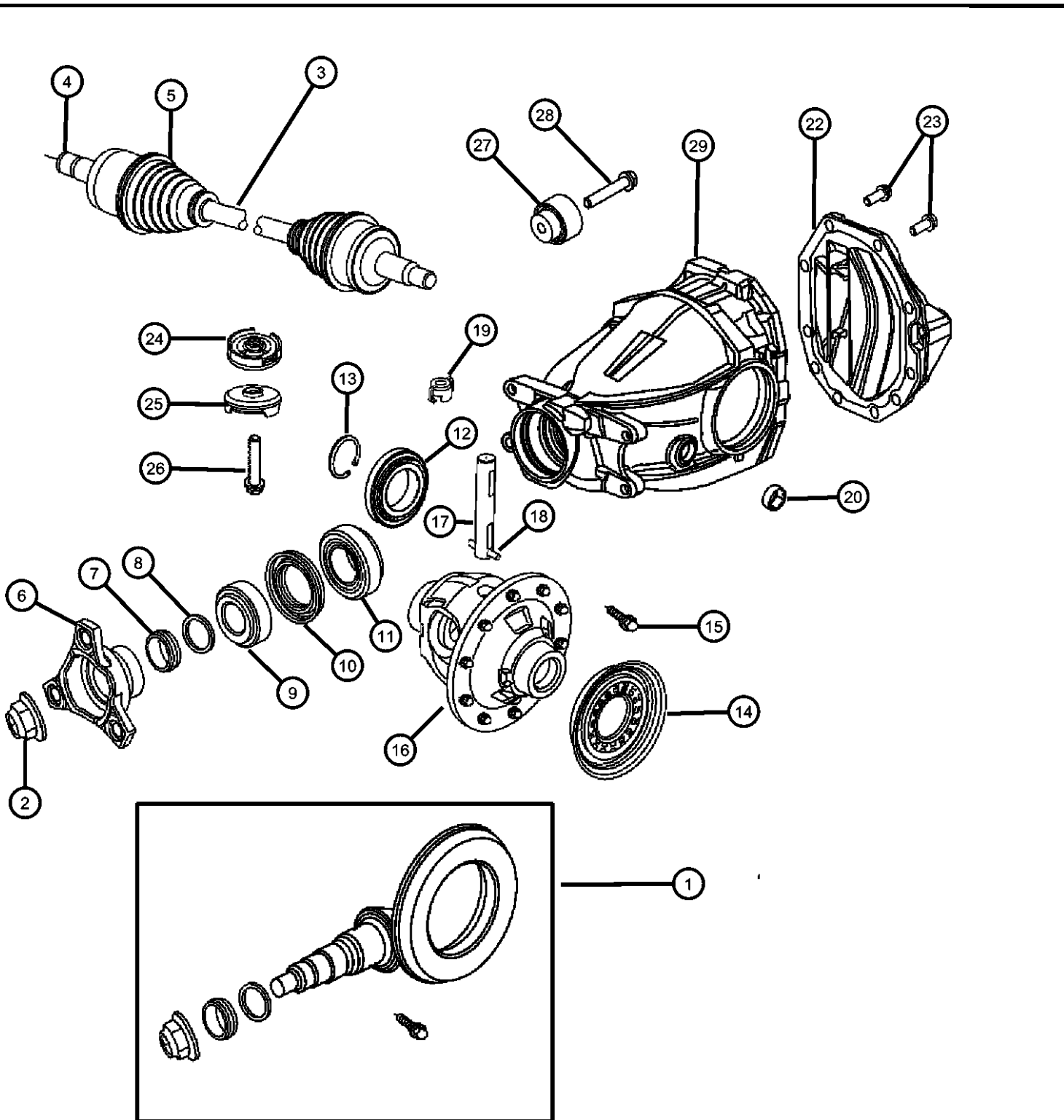

ITEM	PART NUMBER	QTY	LINE	SERIES	BODY	ENGINE	TRANS	TRIM	DESCRIPTION
		AR	E	H	49				4.66mm
		AR	E	P, S	49				4.68mm
		AR	E	H	49				4.68mm
14									SEAL, Axle Drive Shaft
	52111482AB	2	E	P, S	49				
		2	E, F		48				
		2	E	H	49				
15									BOLT
	05114257AA	10	E	P, S	49				
		10	E, F		48				
		10	E	H	49				
16									CASE, Differential
	52114060AA	1	E	P, S	49				
		1	E, F		48				
		1	E	H	49				
17									SHAFT, Pinion Gear
	52111469AA	1	E	P, S	49				
		1	E, F		48				
		1	E	H	49				
18									PIN, Pinion Shaft, M6x45.00, (NOT SERVICED)
19									VENT, Axle
	52111492AA	1	E	P, S	49				
		1	E, F		48				
		1	E	H	49				
20									PLUG, Oil Drain
	05097712AB	2	E	P, S	49				
		2	E, F		48				
		2	E	H	49				
-21									SHIM, Drive Pinion Bearing
	05139417AA	AR	E	P, S	49				1.50mm

MAGNUM/300/CHARGER (LX)

SERIES	LINE
H = HIGHLINE	C = CHRYSLER
P = PREMIUM	Z = CHRYSLER (RHD)
S = SPORT	D = DODGE
X = SPECIAL	E = DODGE
	F = EAGLE

BODY
48 = SEDAN TYPE #8
49 = HATCHBACK TYPE #2

ENGINE
EER = 2.7L V6 DOHC 24 Valve MPI Engine
EGG = 3.5L High Output V6 24V MPI Engine
ESF = 6.1L SRT HEMI SMPI V8 Engine
EXL = 3.0L V6 Turbo Diesel Engine
EZB = 5.7L Hemi Multi Displacement Engine

TRANSMISSION
DGV = 4-Spd. Automatic VLP 42RLE Trans
DGJ = 5-Speed Auto W5A580 Transmission

AR = use ase required - = Non illustrated part

Housing and Differential with Internal Parts and Axle Shafts-[AWD]

Figure 3-220

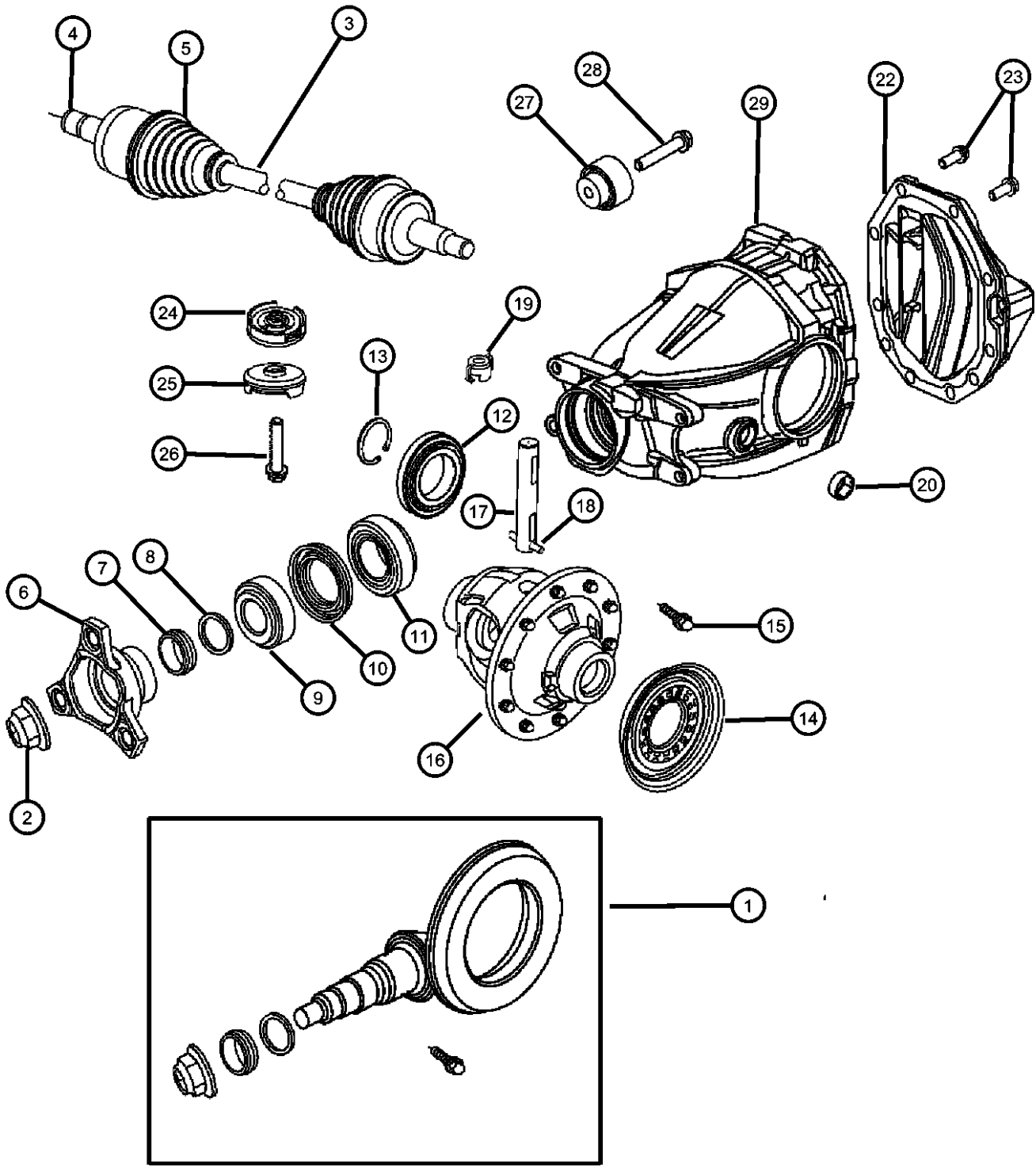

ITEM	PART NUMBER	QTY	LINE	SERIES	BODY	ENGINE	TRANS	TRIM	DESCRIPTION
		AR	E, F		48				1.50mm
		AR	E	H	49				1.50mm
05139419AA		AR	E	P, S	49				1.55mm
		AR	E, F		48				1.55mm
		AR	E	H	49				1.55mm
05139429AA		AR	E	H	49				1.70mm
05139433AA		AR	E	P, S	49				1.75mm
		AR	E, F		48				1.75mm
		AR	E	H	49				1.75mm
05139434AA		AR	E	P, S	49				1.80mm
05139420AA		AR	E	P, S	49				1.60mm
		AR	E, F		48				1.60mm
		AR	E	H	49				1.60mm
05139421AA		AR	E	P, S	49				1.65mm
		AR	E, F		48				1.65mm
		AR	E	H	49				1.65mm
		AR	E	P, S	49				1.70mm
		AR	E, F		48				1.70mm
05139437AA		AR	E, F		48				1.95mm
		AR	E	H	49				1.95mm
05139439AA		AR	E	P, S	49				2.00mm
		AR	E, F		48				2.00mm
		AR	E, F		48				1.80mm
		AR	E	H	49				1.80mm
05139435AA		AR	E	P, S	49				1.85mm
		AR	E, F		48				1.85mm
		AR	E	H	49				1.85mm
05139436AA		AR	E	P, S	49				1.90mm
		AR	E, F		48				1.90mm
		AR	E	H	49				1.90mm
		AR	E	P, S	49				1.95mm

MAGNUM/300/CHARGER (LX)

SERIES LINE
 H = HIGHLINE C = CHRYSLER
 P = PREMIUM Z = CHRYSLER (RHD)
 S = SPORT D = DODGE
 X = SPECIAL E = DODGE
 F = EAGLE

BODY
 48 = SEDAN TYPE #8
 49 = HATCHBACK TYPE #2

ENGINE
 EER = 2.7L V6 DOHC 24 Valve MPI Engine
 EGG = 3.5L High Output V6 24V MPI Engine
 ESF = 6.1L SRT HEMI SMPI V8 Engine
 EXL = 3.0L V6 Turbo Diesel Engine
 EZB = 5.7L Hemi Multi Displacement Engine

TRANSMISSION
 DGV = 4-Spd. Automatic VLP 42RLE Trans
 DGJ = 5-Speed Auto W5A580 Transmission

AR = use ase required - = Non illustrated part

Housing and Differential with Internal Parts and Axle Shafts-[AWD]

Figure 3-220

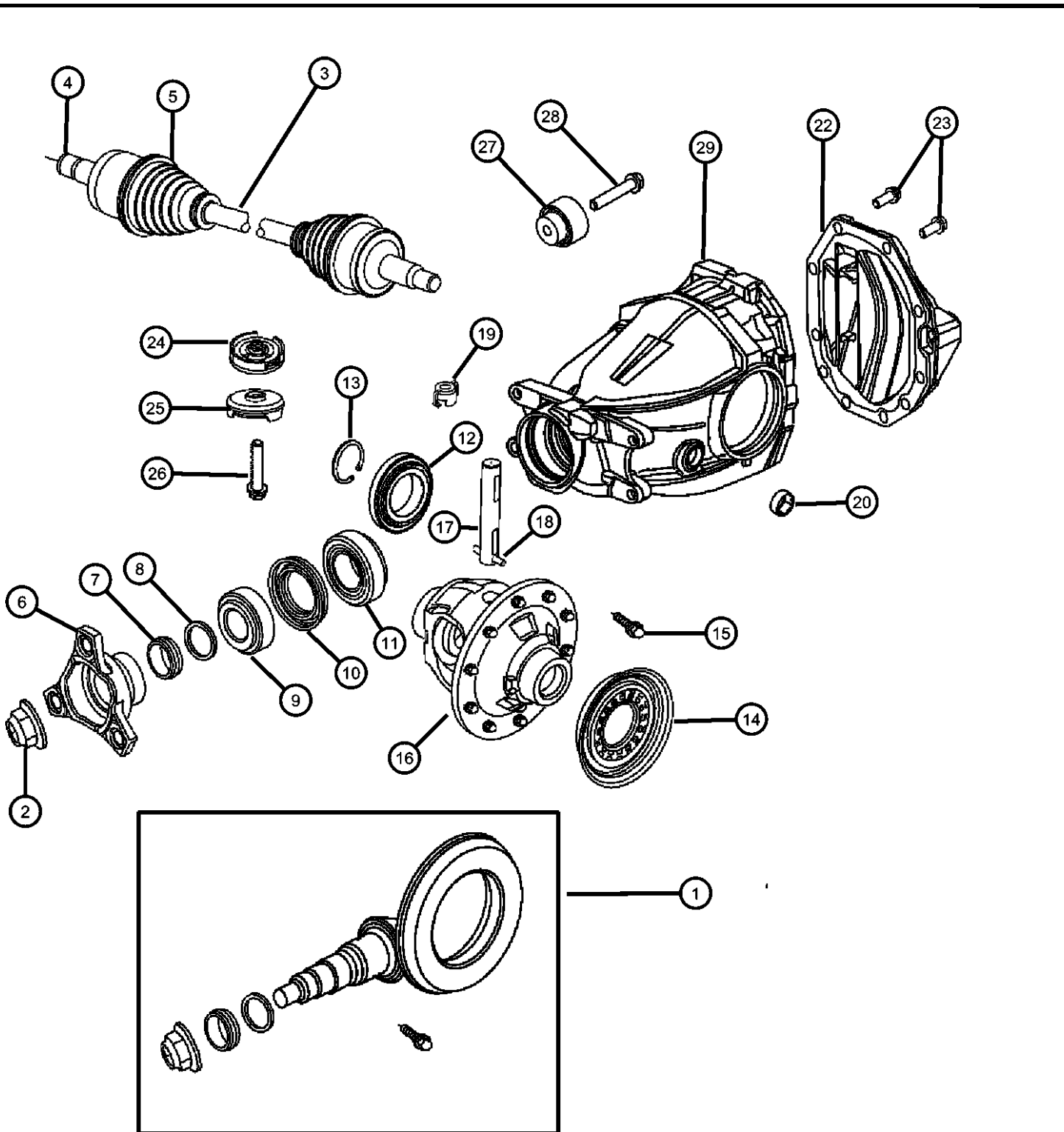

ITEM	PART NUMBER	QTY	LINE	SERIES	BODY	ENGINE	TRANS	TRIM	DESCRIPTION
		AR	E	H	49				2.00mm
	05139441AA	AR	E	P, S	49				2.05mm
		AR	E, F		48				2.05mm
		AR	E	H	49				2.05mm
	05139444AA	AR	E	P, S	49				2.10mm
		AR	E, F		48				2.10mm
		AR	E	H	49				2.10mm
	05139445AA	AR	E	P, S	49				2.15mm
		AR	E, F		48				2.15mm
		AR	E	H	49				2.15mm
	05139446AA	AR	E	P, S	49				2.20mm
		AR	E, F		48				2.20mm
		AR	E	H	49				2.20mm
	05139447AA	AR	E	P, S	49				2.25mm
		AR	E, F		48				2.25mm
		AR	E	H	49				2.25mm
	05139448AA	AR	E	P, S	49				2.30mm
		AR	E, F		48				2.30mm
		AR	E	H	49				2.30mm
	05139450AA	AR	E	P, S	49				2.35mm
		AR	E, F		48				2.35mm
		AR	E	H	49				2.35mm
	05139451AA	AR	E	P, S	49				2.40mm
		AR	E, F		48				2.40mm
		AR	E	H	49				2.40mm
22									COVER, Differential
	52111484AD	1	E	P, S	49				
		1	E, F		48				
		1	E	H	49				
23									BOLT, Hex Flange Head, M10x1.50x25

MAGNUM/300/CHARGER (LX)

SERIES	LINE	BODY	ENGINE	TRANSMISSION
H = HIGHLINE	C = CHRYSLER	48 = SEDAN TYPE #8	EER = 2.7L V6 DOHC 24 Valve MPI Engine	DGV = 4-Spd. Automatic VLP 42RLE Trans
P = PREMIUM	Z = CHRYSLER (RHD)	49 = HATCHBACK TYPE #2	EGG = 3.5L High Output V6 24V MPI Engine	DGJ = 5-Speed Auto W5A580 Transmission
S = SPORT	D = DODGE		ESF = 6.1L SRT HEMI SMPI V8 Engine	
X = SPECIAL	E = DODGE		EXL = 3.0L V6 Turbo Diesel Engine	
	F = EAGLE		EZB = 5.7L Hemi Multi Displacement Engine	

AR = use ase required - = Non illustrated part

Housing and Differential with Internal Parts and Axle Shafts-[AWD]

Figure 3-220

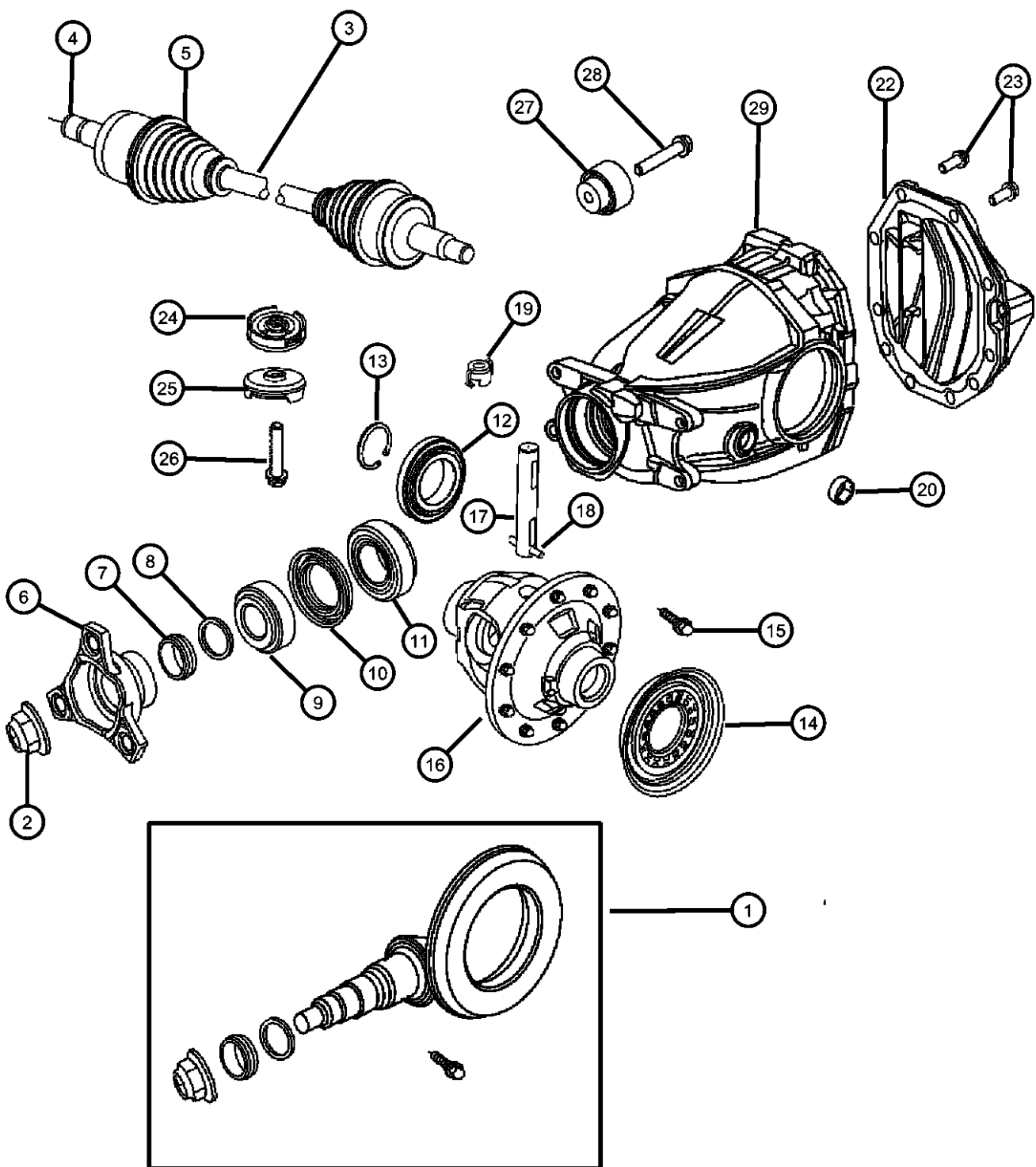

ITEM	PART NUMBER	QTY	LINE	SERIES	BODY	ENGINE	TRANS	TRIM	DESCRIPTION
	06507605AA	10	E	P, S	49				
		10	E, F		48				
		10	E	H	49				
24									MOUNT, differential
	04578085AA	1	E	P, S	49				
		1	E, F		48				
		1	E	H	49				
25									MOUNT, differential
	04578191AA	1	E	P, S	49				
		1	E, F		48				
		1	E	H	49				
26									SCREW, Cap
	06102382AA	1	E	P, S	49				
		1	E, F		48				
		1	E	H	49				
27									MOUNT, differential
	04578084AB	2	E	P, S	49				
		2	E, F		48				
		2	E	H	49				
28									SCREW AND WASHER, Hex Head
	06507311AA	2	E	P, S	49				
		2	E, F		48				
		2	E	H	49				
29	05143141AA	1	E, F		48, 49				HOUSING, differential
-30	52111468AA	2	E, F		48				WASHER, Pinion Gear

MAGNUM/300/CHARGER (LX)

SERIES	LINE	BODY	ENGINE	TRANSMISSION
H = HIGHLINE	C = CHRYSLER	48 = SEDAN TYPE #8	EER = 2.7L V6 DOHC 24	DGV = 4-Spd. Automatic VLP 42RLE
P = PREMIUM	Z = CHRYSLER (RHD)	49 = HATCHBACK TYPE #2	Valve MPI Engine	Trans
S = SPORT	D = DODGE		EGG = 3.5L High Output V6	DGJ = 5-Speed Auto W5A580
X = SPECIAL	E = DODGE		24V MPI Engine	Transmission
	F = EAGLE		ESF = 6.1L SRT HEMI SMPI	
			V8 Engine	
			EXL = 3.0L V6 Turbo Diesel	
			Engine	
			EZB = 5.7L Hemi Multi	
			Displacement Engine	

AR = use ase required - = Non illustrated part

Group - 4

Parking Brake

Group - 4 Parking Brake

Group-Fig. No.

Illustration Title

Parking Brake Lever and Cables

Lever Assembly and Cables, Parking Brake Fig. 4 - 110

Brake Assembly, Parking Fig. 4 - 120

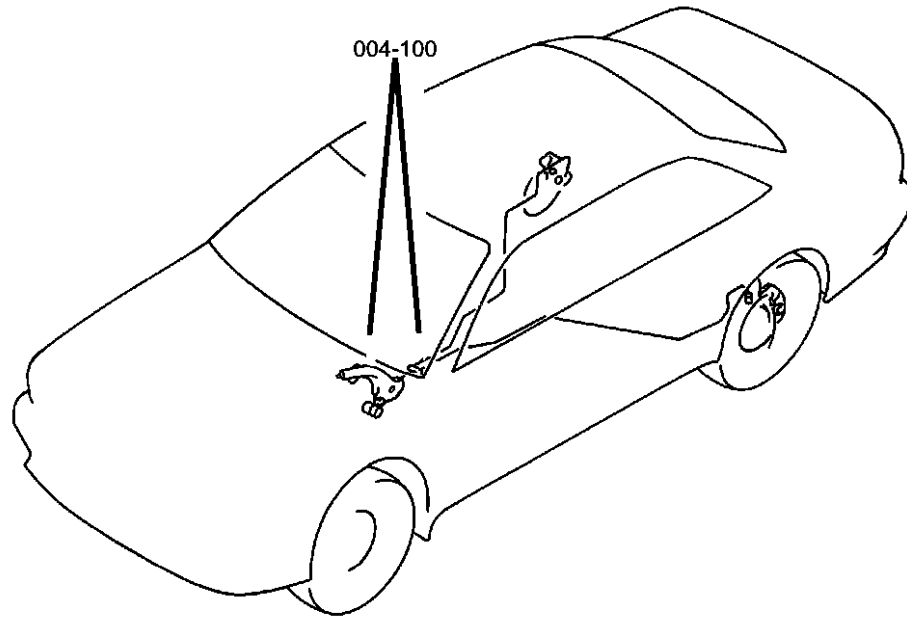

004-100
Parking Brake Lever and Cables

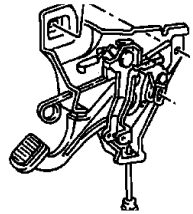

**Lever Assembly and Cables, Parking Brake
Figure 4-110**

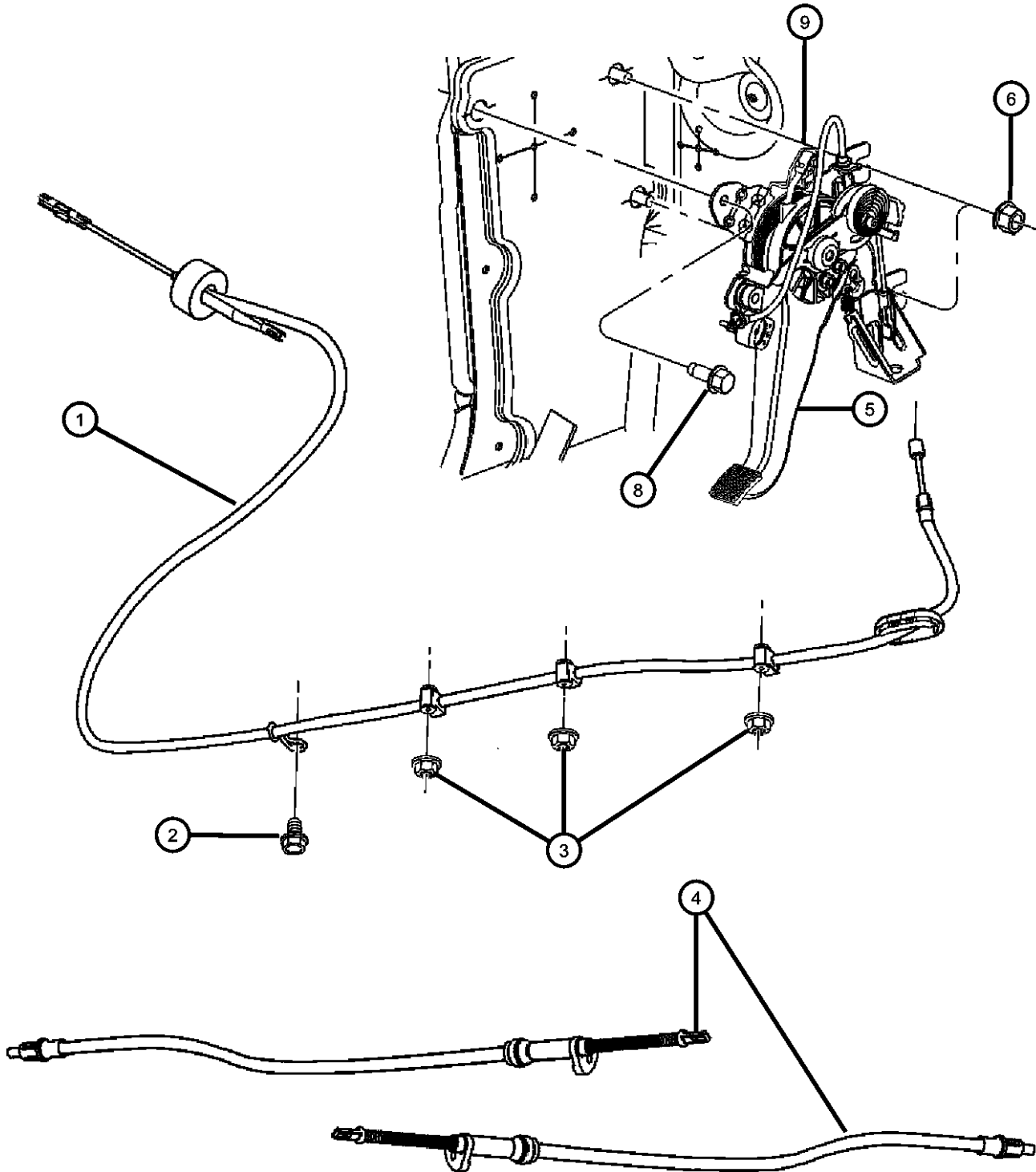

ITEM	PART NUMBER	QTY	LINE	SERIES	BODY	ENGINE	TRANS	TRIM	DESCRIPTION
------	-------------	-----	------	--------	------	--------	-------	------	-------------

Sale Codes:

- [EEO]=ALL 2.5L OR 2.7L V6 GAS ENGINES
- [EGO]=ALL 3.3L,3.5L,3.8L & 4.0L ENGINES
- [ESO]=ALL 6 L ENGINES
- [EXO]=ALL 3.0/3.1L TURBO DIESELS ENGINES
- [EZO]=ALL 5.7L 8CYL GAS ENGINES

1	04779239AG	1	C, D						CABLE, Parking Brake
		1	E, F		48				
2	06504249	1							SCREW, Hex Head, M6x1x20Cable Routing
3	06104725AA	3							NUT AND WASHER, M6x1Cable To Frame
4	04779260AD	2	C, D						CABLE, Parking Brake
	04779322AC	2	E, F		48				
	05290824AA	2	C, D		48, 49				
5	04779478AA	1							LEVER, Park Brake
6	06101445	2							NUT AND WASHER, Hex Nut-Coned Washer, M8 x 1.25
-7	06101445	2							HANDLE, Parking Brake, Serviced in Steering Column Cover [Group 08A], (NOT SERVICED)
8	06505559AA	1							SCREW AND WASHER, Hex Head, M8x1.25x40
9	05189366AA	1							SWITCH, Parking Brake
-10	04779427AC	1	C, D		48, 49				BRACKET, Brake Cable Guide
		1	E, F		48				
-11	05133476AB	2	C		48				SCREW, FRT PARKING BRAKE CABLE ATTACH
-12	04779426AC	1	E		49				BRACKET, Brake Cable Guide
		1	E, F		48				
		1	C, D		48, 49				
-13	06101956	2	C, D						NUT, U, M6x1, INT PARK BRAKE CABLE ATTACH

MAGNUM/300/CHARGER (LX)

SERIES	LINE
H = HIGHLINE	C = CHRYSLER
P = PREMIUM	Z = CHRYSLER (RHD)
S = SPORT	D = DODGE
X = SPECIAL	E = DODGE
	F = EAGLE

BODY
48 = SEDAN TYPE #8
49 = HATCHBACK TYPE #2

ENGINE
EER = 2.7L V6 DOHC 24 Valve MPI Engine
EGG = 3.5L High Output V6 24V MPI Engine
ESF = 6.1L SRT HEMI SMPI V8 Engine
EXL = 3.0L V6 Turbo Diesel Engine
EZB = 5.7L Hemi Multi Displacement Engine

TRANSMISSION
DGV = 4-Spd. Automatic VLP 42RLE Trans
DGJ = 5-Speed Auto W5A580 Transmission

AR = use ase required - = Non illustrated part

2007 LX

Lever Assembly and Cables, Parking Brake
Figure 4-110

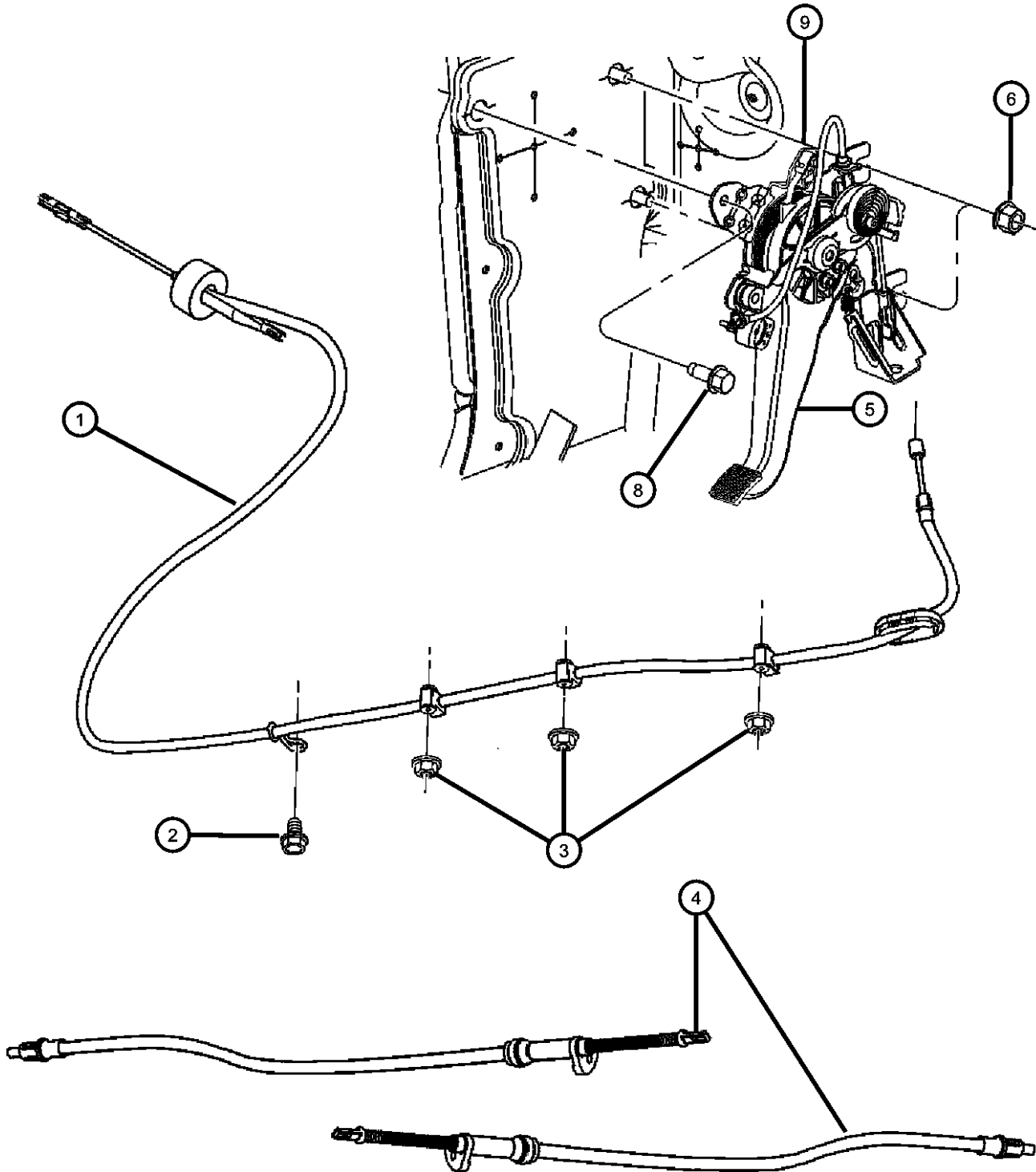

ITEM	PART NUMBER	QTY	LINE	SERIES	BODY	ENGINE	TRANS	TRIM	DESCRIPTION
-14	06104007AA	1	C, D						SCREW
		1	E, F		48				FRT PARKING BRAKE CABLE ROUTING
-15	06104143AA	2	C, D						FRT PARKING BRAKE CABLE ROUTING
									SCREW, M6X1.0X20.0, PARK BRAKE CABLE TO BRACKET

MAGNUM/300/CHARGER (LX)

SERIES	LINE	BODY	ENGINE	TRANSMISSION
H = HIGHLINE	C = CHRYSLER	48 = SEDAN TYPE #8	EER = 2.7L V6 DOHC 24 Valve MPI Engine	DGV = 4-Spd. Automatic VLP 42RLE Trans
P = PREMIUM	Z = CHRYSLER (RHD)	49 = HATCHBACK TYPE #2	EGG = 3.5L High Output V6 24V MPI Engine	DGJ = 5-Speed Auto W5A580 Transmission
S = SPORT	D = DODGE		ESF = 6.1L SRT HEMI SMPI V8 Engine	
X = SPECIAL	E = DODGE		EXL = 3.0L V6 Turbo Diesel Engine	
	F = EAGLE		EZB = 5.7L Hemi Multi Displacement Engine	

AR = use ase required - = Non illustrated part

**Brake Assembly, Parking
Figure 4-120**

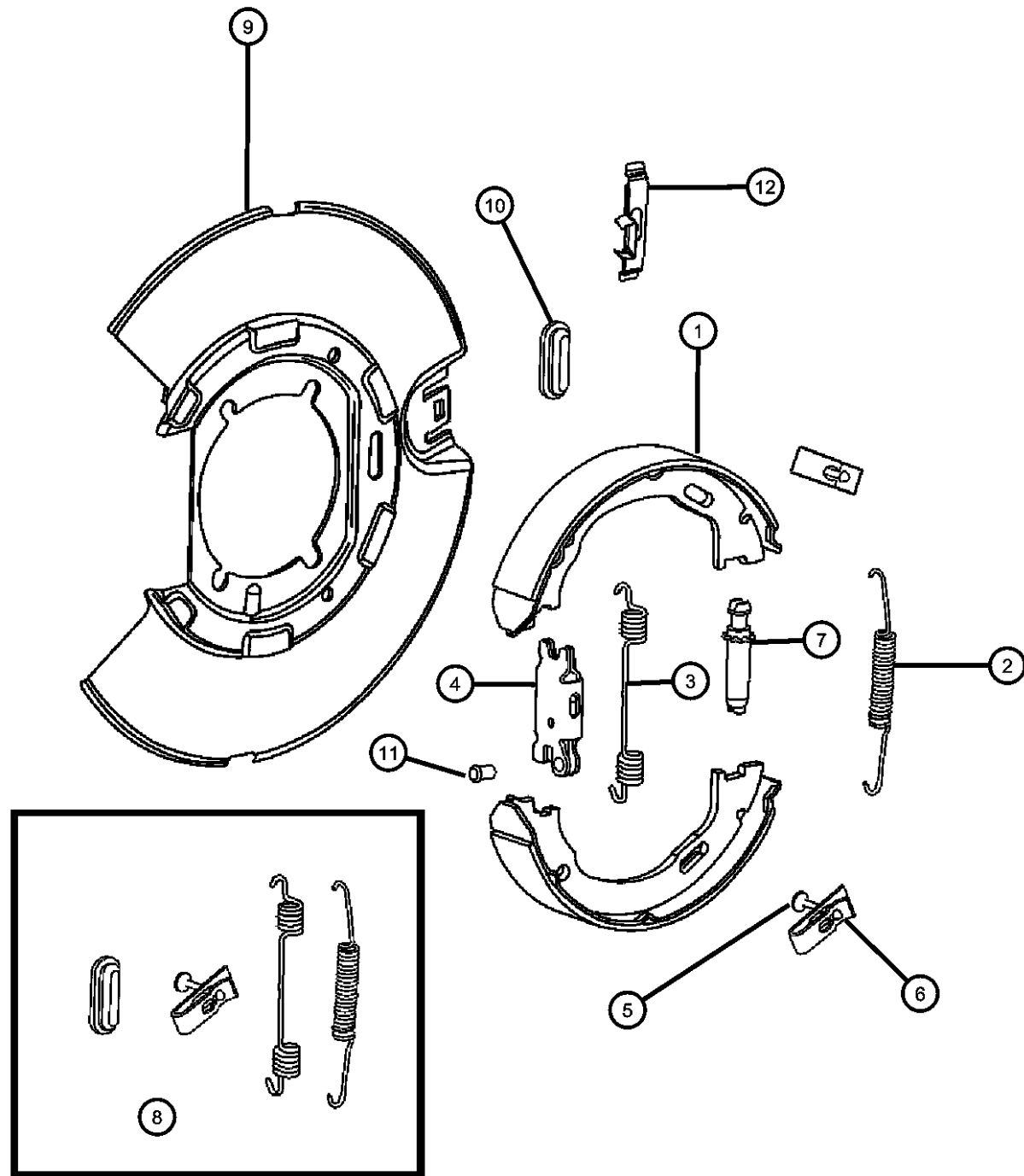

ITEM	PART NUMBER	QTY	LINE	SERIES	BODY	ENGINE	TRANS	TRIM	DESCRIPTION
Sale Codes: [EEO]=ALL 2.5L OR 2.7L V6 GAS ENGINES [EGO]=ALL 3.3L,3.5L,3.8L & 4.0L ENGINES [ESO]=ALL 6 L ENGINES [EXO]=ALL 3.0/3.1L TURBO DIESELS ENGINES [EZO]=ALL 5.7L 8CYL GAS ENGINES									
1									SHOE AND LINING PACKAGE, Park Brake, For Both Sides
	05137624AA	1	E, F		48				
		2	C, D						
		1	E		49				
2									SPRING, Park Brake Shoe Return
	04762116	1	E		49				
		1	E, F		48				
		2	D						
3									SPRING, Brake Shoe Return
	05137622AA	1	E		49				
		2	C, D						
		1	E, F		48				
4									LEVER, Park Brake Adjusting
	05103208AA	1	E		49				
		1	E, F		48				
		2	C, D						
5									PIN, Brake Shoe Hold Down
	04762126	4	C, D						
		2	E		49				
		2	E, F		48				
6									CLIP, Parking Brake Hold Down
	04762125	4	C, D						
		2	E		49				
		2	E, F		48				
7									ADJUSTER, Parking Brake
	05093391AA	1	E		49				

MAGNUM/300/CHARGER (LX)

SERIES	LINE
H = HIGHLINE	C = CHRYSLER
P = PREMIUM	Z = CHRYSLER (RHD)
S = SPORT	D = DODGE
X = SPECIAL	E = DODGE
	F = EAGLE

BODY
48 = SEDAN TYPE #8
49 = HATCHBACK TYPE #2

ENGINE
EER = 2.7L V6 DOHC 24 Valve MPI Engine
EGG = 3.5L High Output V6 24V MPI Engine
ESF = 6.1L SRT HEMI SMPI V8 Engine
EXL = 3.0L V6 Turbo Diesel Engine
EZB = 5.7L Hemi Multi Displacement Engine

TRANSMISSION
DGV = 4-Spd. Automatic VLP 42RLE Trans
DGJ = 5-Speed Auto W5A580 Transmission

AR = use ase required - = Non illustrated part

2007 LX

Brake Assembly, Parking
Figure 4-120

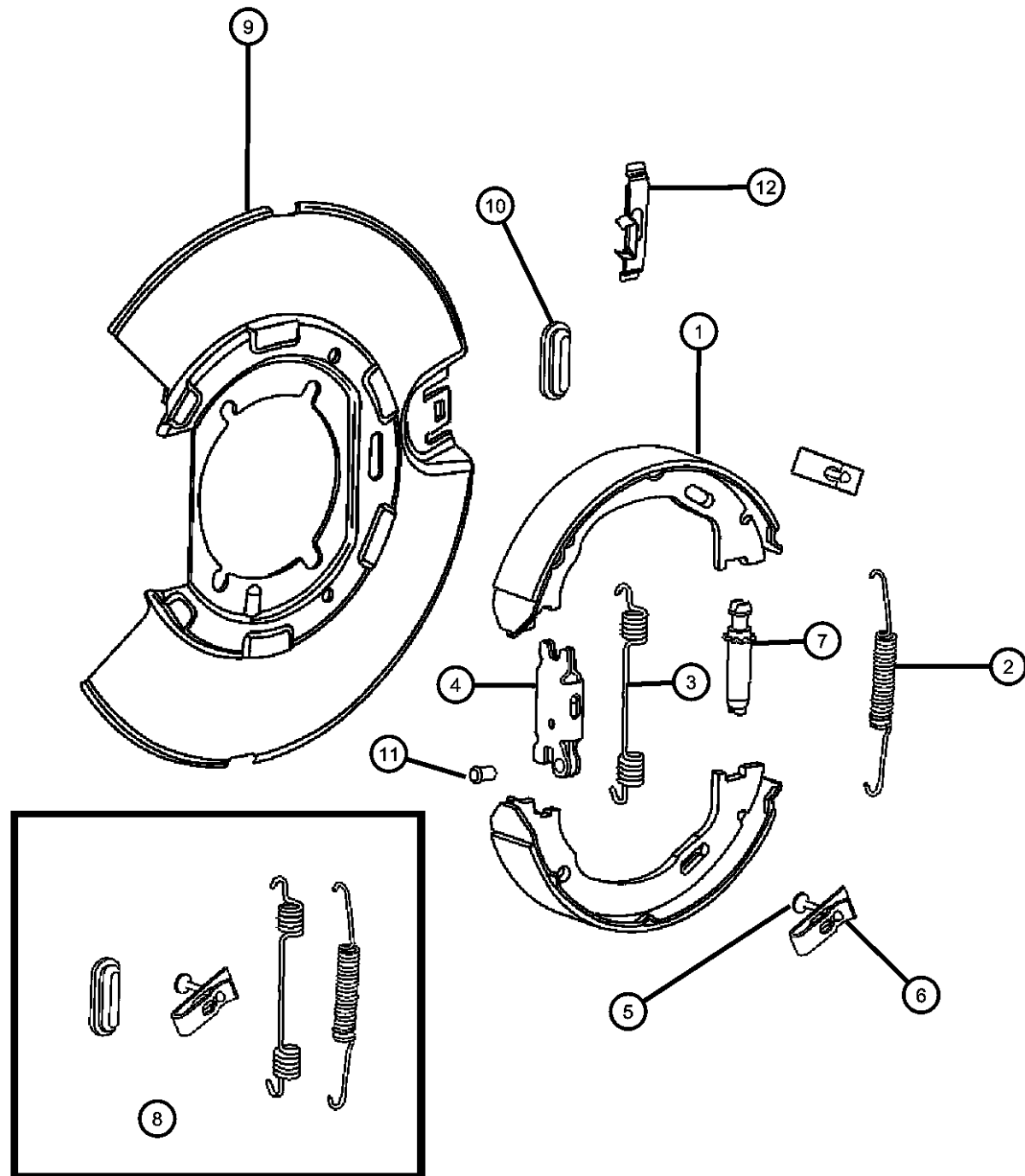

ITEM	PART NUMBER	QTY	LINE	SERIES	BODY	ENGINE	TRANS	TRIM	DESCRIPTION
		2	C, D						
8		1	E, F		48				SPRING KIT, Brake Shoe Hold Down
	05103203AA	2	C		48				
		2	D						
9									ADAPTER, Parking Brake
	05137619AA	1	E		49				Left
		1	E, F		48				Left
		2	C, D						Left
	05137620AA	1	E		49				Right
		1	E, F		48				Right
		2	C, D						Right
	05170481AA	1	D		48, 49				[SDX]+[BR4], Left
		2	C		48				[SDX]+[BR4], Left
	05170482AA	1	D		48, 49				[SDX]+[BR4], Right
		2	C		48				[SDX]+[BR4], Right
10									PLUG, Brake Adjusting Hole
	04762121	2	C, D						
		1	E		49				
		1	E, F		48				
11									PIN, Brake Adjusting Lever
	05137623AA	2	C, D						
		1	E		49				
		1	E, F		48				
12									SHIM
	04779275AB	2	C, D						
		2	E		49				
		2	E, F		48				
	05290853AB	2	D		48, 49				[SDX]+[BR4]
		2	C		48				[SDX]+[BR4]

MAGNUM/300/CHARGER (LX)

SERIES LINE
H = HIGHLINE C = CHRYSLER
P = PREMIUM Z = CHRYSLER (RHD)
S = SPORT D = DODGE
X = SPECIAL E = DODGE
F = EAGLE

BODY
48 = SEDAN TYPE #8
49 = HATCHBACK TYPE #2

ENGINE
EER = 2.7L V6 DOHC 24 Valve MPI Engine
EGG = 3.5L High Output V6 24V MPI Engine
ESF = 6.1L SRT HEMI SMPI V8 Engine
EXL = 3.0L V6 Turbo Diesel Engine
EZB = 5.7L Hemi Multi Displacement Engine

TRANSMISSION
DGV = 4-Spd. Automatic VLP 42RLE Trans
DGJ = 5-Speed Auto W5A580 Transmission

AR = use ase required - = Non illustrated part

2007 LX

Group - 5

Service Brakes

Group - 5 Service Brakes

Group-Fig. No.

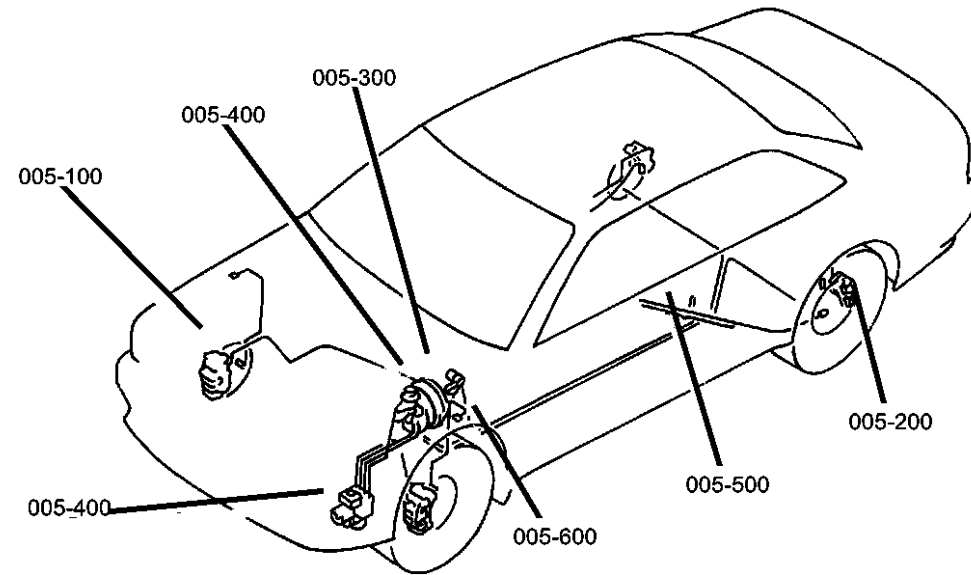

Illustration Title

Front Brakes

Brakes, Front-[RWD]..... Fig. 5 - 110
 Brakes, Front-[AWD]..... Fig. 5 - 120

Rear Brakes

Brakes,Rear Disc..... Fig. 5 - 210

Power Brake Booster

Booster, Power Brake..... Fig. 5 - 310

Brake Master Cylinder



Master Cylinder, Brake..... Fig. 5 - 410
 Hydraulic Control Unit Anti-lock Brakes Fig. 5 - 420

Brake Lines and Hoses

Lines and Hoses,Brake,Front Fig. 5 - 510
 Lines and Hoses,Brake,Rear..... Fig. 5 - 520

Brake Pedals

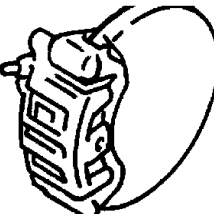
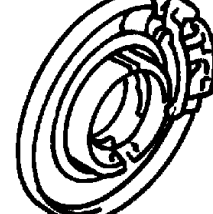
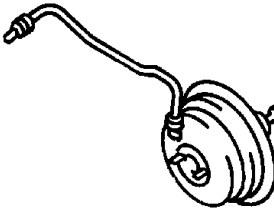
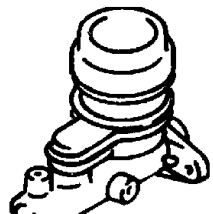
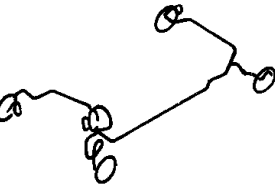
Pedal, Brake..... Fig. 5 - 610
 Pedal, Brake Adjustable Fig. 5 - 620

<p>005-100 Front Brakes</p> 	<p>005-200 Rear Brakes</p> 	<p>005-300 Power Brake Booster</p> 	<p>005-400 Brake Master Cylinder</p> 
<p>005-500 Brake Lines and Hoses</p> 	<p>005-600 Brake Pedals</p> 		

Brakes, Front-[RWD]
Figure 5-110

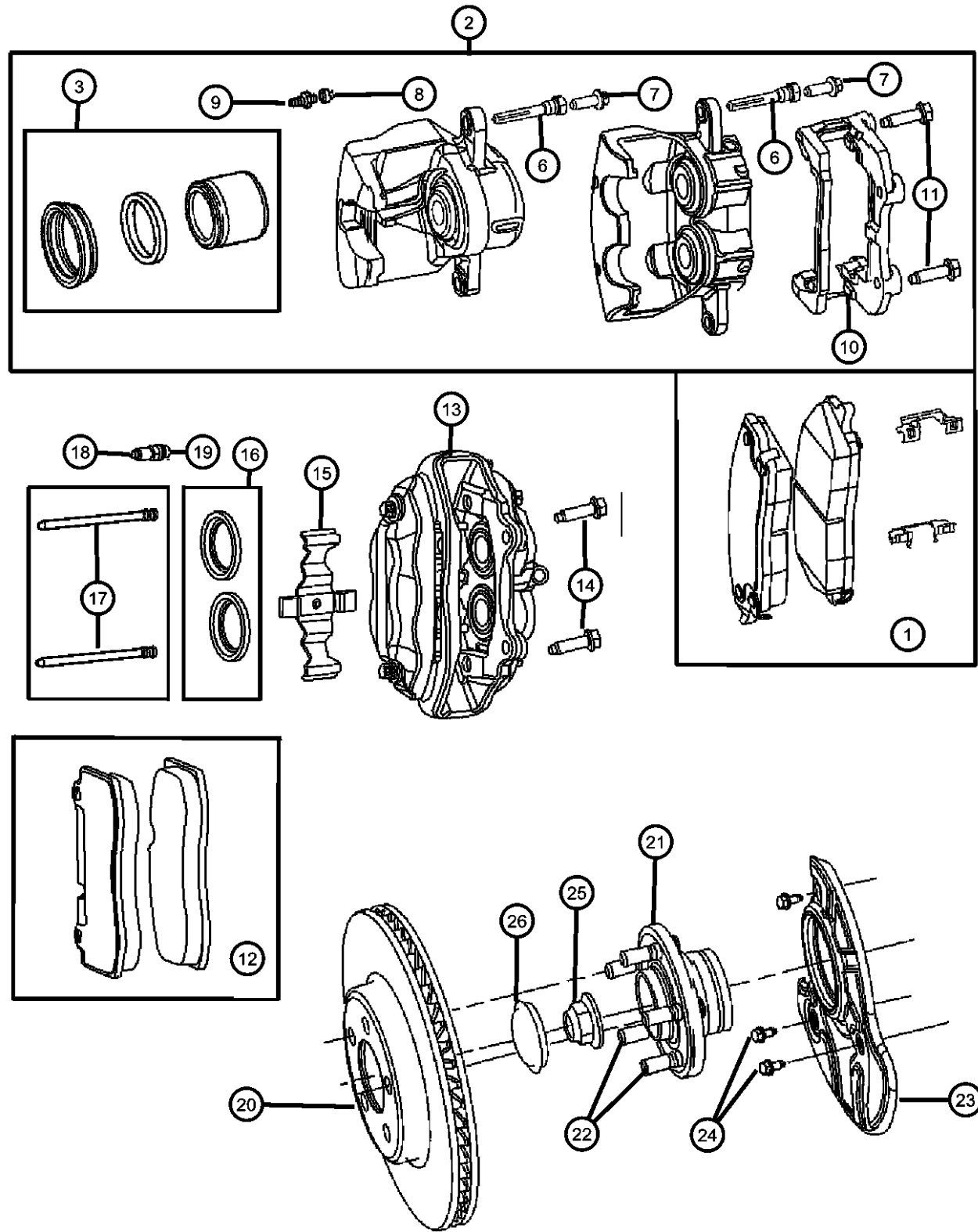

ITEM	PART NUMBER	QTY	LINE	SERIES	BODY	ENGINE	TRANS	TRIM	DESCRIPTION
------	-------------	-----	------	--------	------	--------	-------	------	-------------

Note: To service Piston Kit or Adapter for sale code [BR4] need to service Caliper assembly

Note: Sale Codes

[BRD]=4-WHEEL DISC

[BR3]=ANTI-LOCK 4-WHEEL DISC

[BR4]=ANTI-LOCK 4-WHEEL DISC PERF BRAKES

[BR5]=ANTI-LOCK 4-WHEEL DISC, PERFORMANCE

[BR8]=4-WHEEL DISC HEAVY DUTY BRAKES

1	05142555AA	1	C, D		48, 49				PAD KIT, Front Disc Brake, With Clips [BRD]
	BHKH5765								Mopar V-Line Alternative Part Disc Hardware
	BHKH5095								Mopar V-Line Alternative Part Caliper Bolts
	V1012555								Mopar V-Line Alternative Part
	V3012555								Mopar V-Line Alternative Part Ceramic
	05142559AA	1	D		48				[BR5]+[ACD]
	05174001AA	1	D, C		48, 49				[BR3]
	BHKH5765								Mopar V-Line Alternative Part Disc Hardware
	BHKH5095								Mopar V-Line Alternative Part Caliper Bolts
	V1012555								Mopar V-Line Alternative Part
	V3012555								Mopar V-Line Alternative Part Ceramic
	05174311AC	1	D		48, 49				[BR4]
		1	C, Z		48, 49				[BR4]
	05175208AA	1	D						[BR8]
	05142558AA	1	C, D		48, 49				[BR5]-[ACD]
	BHKH5765								Mopar V-Line Alternative Part Disc Hardware
	BHKH5095								Mopar V-Line Alternative Part Caliper Bolts
	V1012558								Mopar V-Line Alternative Part
2	05137670AA	1	D						CALIPER, Disc Brake [BR8], Right
		1	D		48				[BR5]+[ACD], Right

MAGNUM/300/CHARGER (LX)

SERIES	LINE
H = HIGHLINE	C = CHRYSLER
P = PREMIUM	Z = CHRYSLER (RHD)
S = SPORT	D = DODGE
X = SPECIAL	E = DODGE
	F = EAGLE

BODY
48 = SEDAN TYPE #8
49 = HATCHBACK TYPE #2

ENGINE
EER = 2.7L V6 DOHC 24 Valve MPI Engine
EGG = 3.5L High Output V6 24V MPI Engine
ESF = 6.1L SRT HEMI SMPI V8 Engine
EXL = 3.0L V6 Turbo Diesel Engine
EZB = 5.7L Hemi Multi Displacement Engine

TRANSMISSION
DGV = 4-Spd. Automatic VLP 42RLE Trans
DGJ = 5-Speed Auto W5A580 Transmission

AR = use ase required - = Non illustrated part

2007 LX

**Brakes, Front-[RWD]
Figure 5-110**

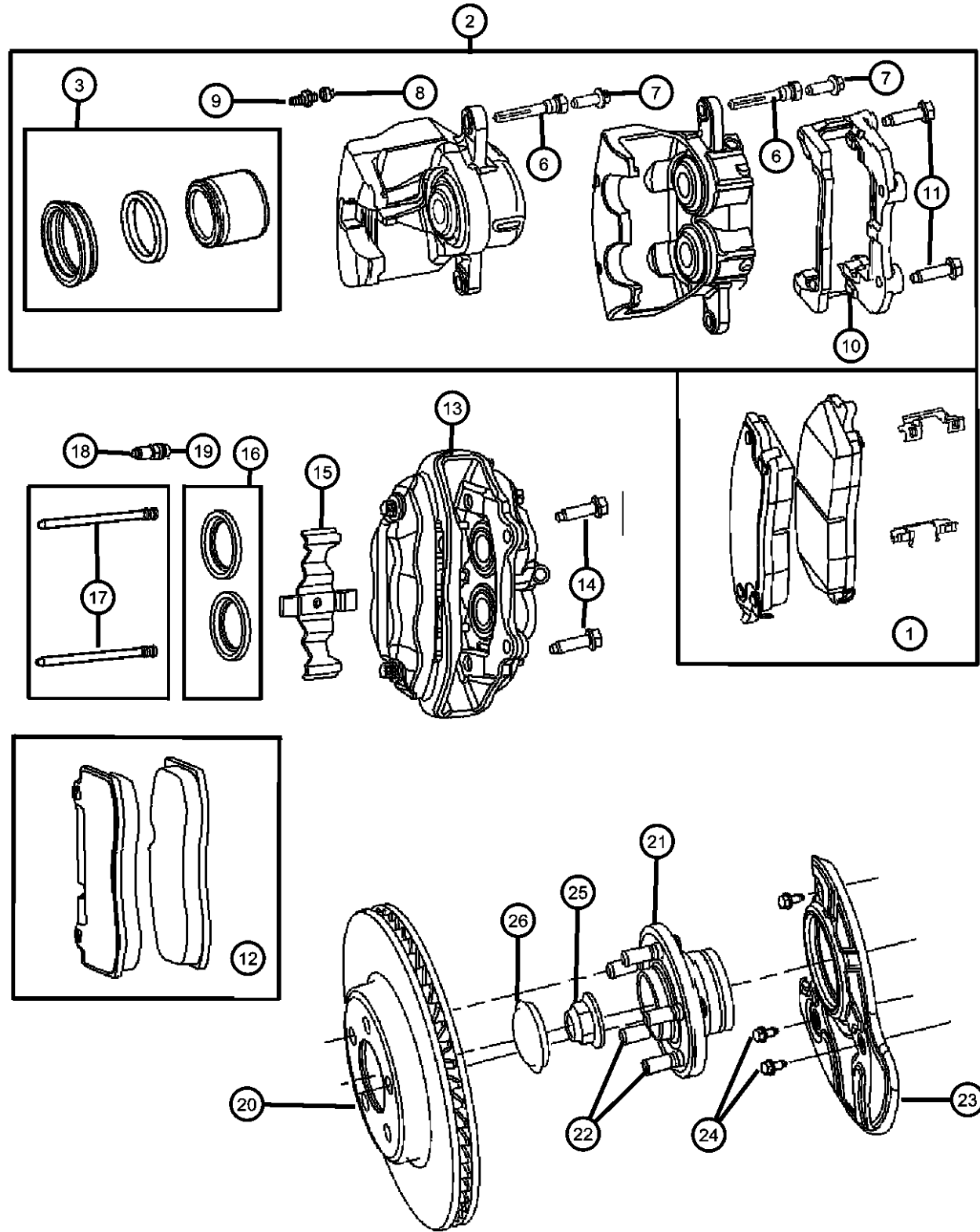

ITEM	PART NUMBER	QTY	LINE	SERIES	BODY	ENGINE	TRANS	TRIM	DESCRIPTION
		1	C, D		48, 49				[BR5] - [ACD], Right
	05137671AA	1	C, D		48, 49				[BR5] - [ACD], Left
	05142556AA	1	C, D		48, 49				[BR3], Right
		1	D						[BR8], Left
		1	D		48				[BR5]+[ACD], Left
		1	C, D		48, 49				[BRD], Right
	05142557AA	1	C, D		48, 49				[BR3], Left
		1	C, D		48, 49				[BRD], Left
3									PISTON KIT, DISC BRAKE
	05137609AA	1	C, D		48, 49				[BR3][BRD]
	05137665AA	1	D						[BR8] Contains: 2-Pistons, 2-Seals, 2-Boots
-4									BOOT, Brake Piston
	05183938AA	4	C, D						
		2	E, F		48				
		4	E		49				
-5									SEAL, Caliper Piston
	05175677AA	4	C, D						
		2	E		49				
		4	E, F		48				
		4	E		49				
6									PIN KIT, Disc Brake, Guide
	05137608AA	1	C, D						
		1	E, F						
7									PIN, Caliper
	05137614AA	2	C, D						
		2	E, F						
8		2							CAP, Bleeder, (NOT SERVICED)
9									BLEEDER SCREW, Brake
	05137612AA	2	C, D						
		2	E, F		48				

MAGNUM/300/CHARGER (LX)

SERIES	LINE
H = HIGHLINE	C = CHRYSLER
P = PREMIUM	Z = CHRYSLER (RHD)
S = SPORT	D = DODGE
X = SPECIAL	E = DODGE
	F = EAGLE

BODY
48 = SEDAN TYPE #8
49 = HATCHBACK TYPE #2

ENGINE
EER = 2.7L V6 DOHC 24 Valve MPI Engine
EGG = 3.5L High Output V6 24V MPI Engine
ESF = 6.1L SRT HEMI SMPI V8 Engine
EXL = 3.0L V6 Turbo Diesel Engine
EZB = 5.7L Hemi Multi Displacement Engine

TRANSMISSION
DGV = 4-Spd. Automatic VLP 42RLE Trans
DGJ = 5-Speed Auto W5A580 Transmission

AR = use ase required - = Non illustrated part

2007 LX

Brakes, Front-[RWD]
Figure 5-110

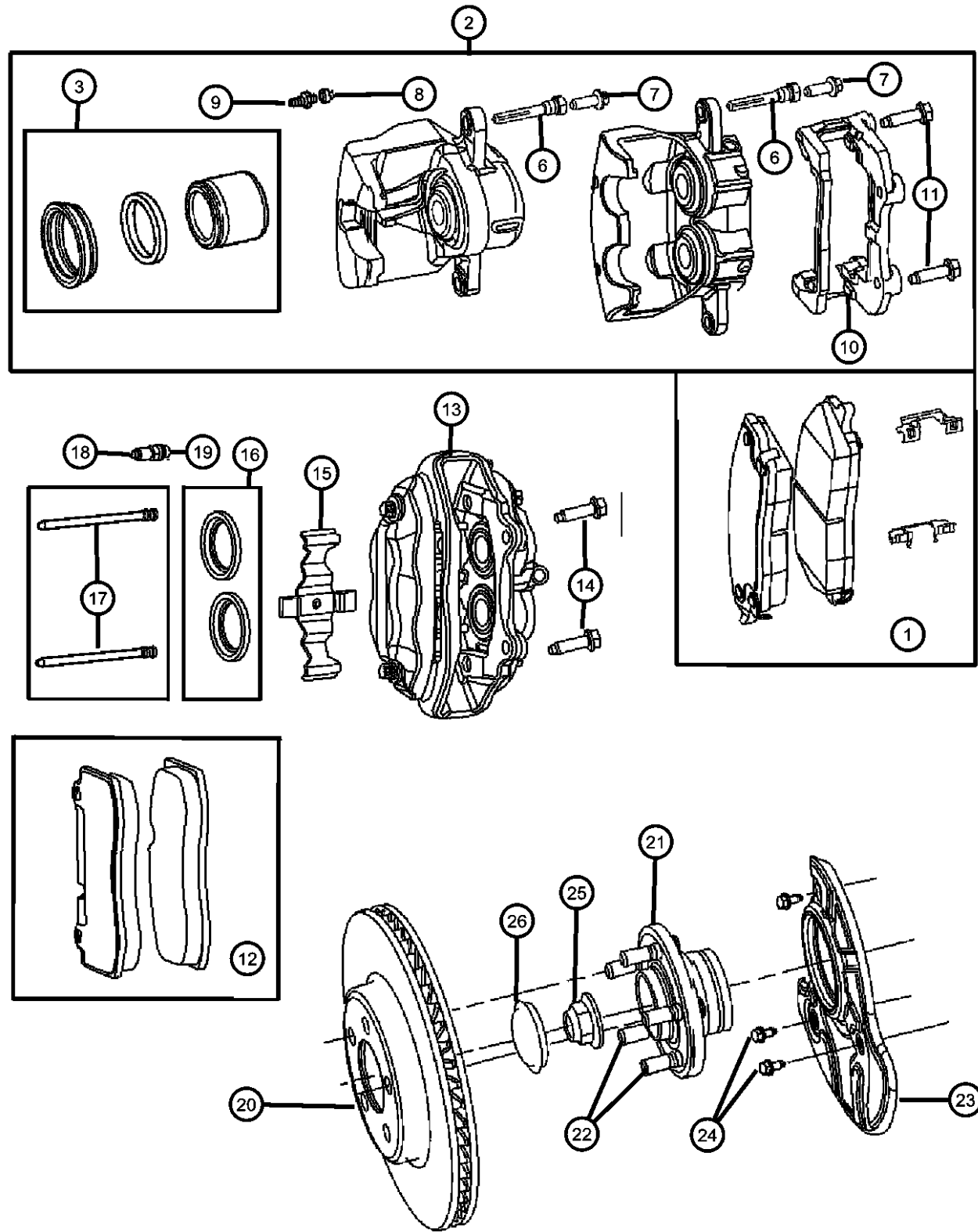

ITEM	PART NUMBER	QTY	LINE	SERIES	BODY	ENGINE	TRANS	TRIM	DESCRIPTION
10		2	E		49				ADAPTER, Disc Brake Caliper
	05137613AA	1	C, D		48, 49				[BR3]
	05137668AA	1	C, D		48, 49				[BRD]
	05137669AA	1	D		48, 49				[BR5], Right
		1	D		48, 49				[BR8], Right
		1	C, D		48, 49				[BR5], Left
		1	D		48				[BR5]+[ACD], Left
		1	D		48				[BR5]+[ACD], Right
		1	D		48, 49				[BR8], Left
11	06505832AA	2							BOLT, Hex Flange Head, Caliper to Knuckle
12	05174311AC	1	D		48, 49				PAD KIT, Front Disc Brake, [BR4]
13									CALIPER, Disc Brake
	05174316AB	1	C		48				[BR4], Right
	05174317AB	1	C		48				[BR4], Left
	05175106AB	1	D		48, 49				[BR4], Right
	05175107AB	1	D		48, 49				[BR4], Left
14									SCREW, Hex Flange Head
	06104258AA	2	C		48				
		2	D						
15									CLIP, Brake Anti-Rattle
	05174321AA	1	C		48				
		1	D		48, 49				
16									BOOT KIT, disc brake
	05174318AA	1	C		48				
		1	D						
17									PIN KIT, Disc Brake
	05174320AA	1	C		48				
		1	D						
18									BLEEDER SCREW, Brake

MAGNUM/300/CHARGER (LX)

SERIES LINE
H = HIGHLINE C = CHRYSLER
P = PREMIUM Z = CHRYSLER (RHD)
S = SPORT D = DODGE
X = SPECIAL E = DODGE
F = EAGLE

BODY
48 = SEDAN TYPE #8
49 = HATCHBACK TYPE #2

ENGINE
EER = 2.7L V6 DOHC 24 Valve MPI Engine
EGG = 3.5L High Output V6 24V MPI Engine
ESF = 6.1L SRT HEMI SMPI V8 Engine
EXL = 3.0L V6 Turbo Diesel Engine
EZB = 5.7L Hemi Multi Displacement Engine

TRANSMISSION
DGV = 4-Spd. Automatic VLP 42RLE Trans
DGJ = 5-Speed Auto W5A580 Transmission

AR = use ase required - = Non illustrated part

2007 LX

Brakes, Front-[RWD]
Figure 5-110

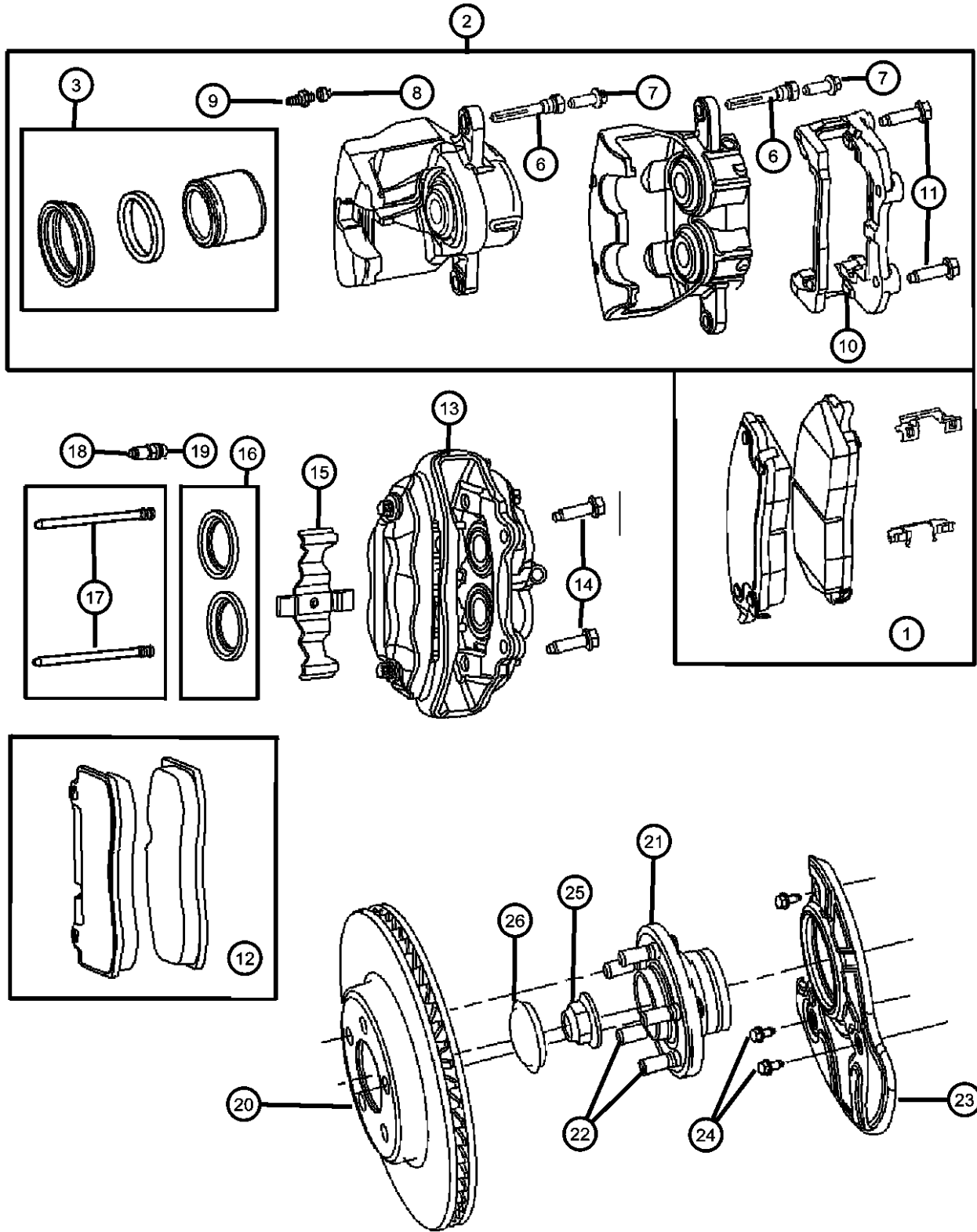

ITEM	PART NUMBER	QTY	LINE	SERIES	BODY	ENGINE	TRANS	TRIM	DESCRIPTION
	05174319AA	1	C		48				
		1	D						
19		1							CAP, Bleeder, (NOT SERVICED)
20									ROTOR, Brake
	04779197AD	1	D						[BR5] [BR8], Right or Left
		1	C, D		48, 49				[BR5] [BR8], Right or Left
	04779196AD	1	C, D						[BRD] [BR3], Right or Left
	05290537AA	1	D		48, 49				[BR4], Right or Left
		1	C		48				[BR4], Right or Left
21	04779199AA	1	C, D						HUB AND BEARING, Brake
22	06507915AA	10	C, D						STUD, Hub
23									SHIELD, Brake
	04779200AA	1	C, D						Right
	04779201AA	1	C, D						Left
24	04779201AA	1							SCREW, Shield Attaching, (NOT SERVICED)
25	06504007	1	C, D						NUT, Axle Hub
26	04779253AA	1	C, D						CAP, Wheel Bearing
-27	05175819AA	1	D						SLIPPER, Caliper

MAGNUM/300/CHARGER (LX)

SERIES LINE
H = HIGHLINE C = CHRYSLER
P = PREMIUM Z = CHRYSLER (RHD)
S = SPORT D = DODGE
X = SPECIAL E = DODGE
F = EAGLE

BODY
48 = SEDAN TYPE #8
49 = HATCHBACK TYPE #2

ENGINE
EER = 2.7L V6 DOHC 24 Valve MPI Engine
EGG = 3.5L High Output V6 24V MPI Engine
ESF = 6.1L SRT HEMI SMPI V8 Engine
EXL = 3.0L V6 Turbo Diesel Engine
EZB = 5.7L Hemi Multi Displacement Engine

TRANSMISSION
DGV = 4-Spd. Automatic VLP 42RLE Trans
DGJ = 5-Speed Auto W5A580 Transmission

AR = use ase required - = Non illustrated part

2007 LX

**Brakes, Front-[AWD]
Figure 5-120**

ITEM	PART NUMBER	QTY	LINE	SERIES	BODY	ENGINE	TRANS	TRIM	DESCRIPTION
------	-------------	-----	------	--------	------	--------	-------	------	-------------

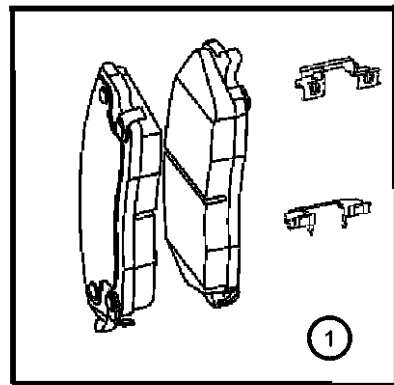
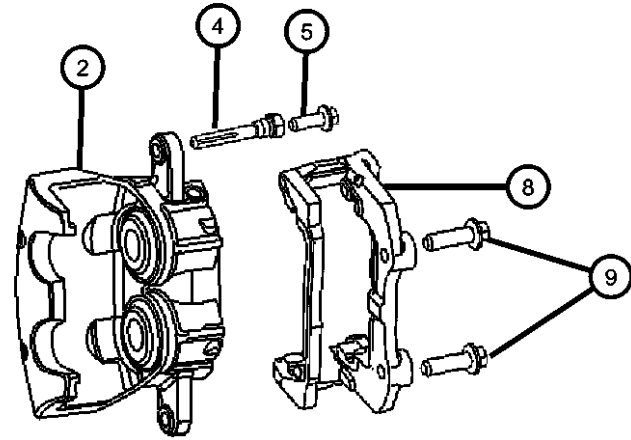
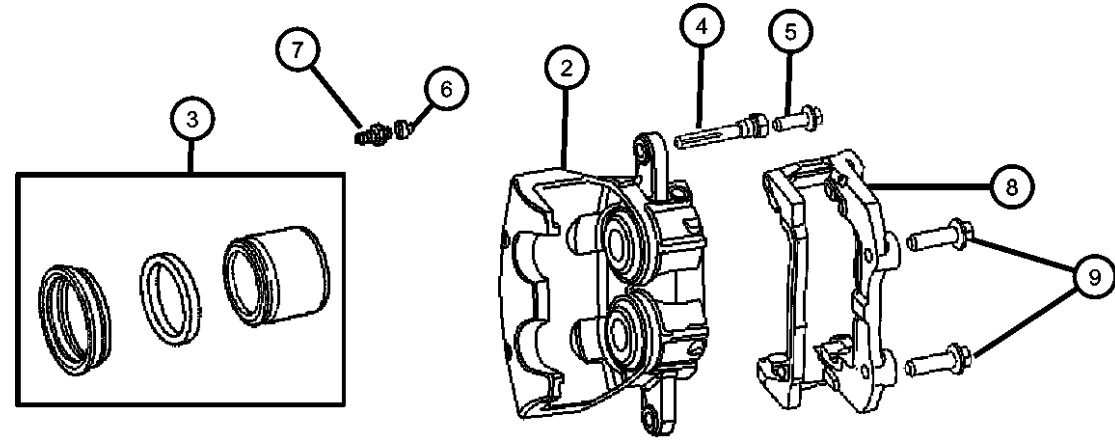

NOTE: Sales codes
[BR5]=ANTI-LOCK 4-WHEEL DISC, PERFORMANCE
[BR8]= HEAVY DUTY BRAKES POLICE PACKAGE

1	05142558AA BHKH5765 BHKH5095 V1012558	1	E, F						PAD KIT, Front Disc Brake Mopar V-Line Alternative Part Disc Hardware Mopar V-Line Alternative Part Caliper Bolts Mopar V-Line Alternative Part
2	05137671AA 05137670AA	1	E, F						CALIPER, Disc Brake [BR5], Right [BR5], Left
3	05137665AA	2	E, F		48				PISTON KIT, DISC BRAKE, [BR5]
4	05137608AA	1	E, F						PIN KIT, Disc Brake, Guide
5	05137614AA	2	E, F						PIN, Caliper
6	05137614AA	2							CAP, Bleeder, (NOT SERVICED)
7	05137667AA	1	E, F						BLEEDER SCREW, Brake
8	05137669AA 05137668AA	1	E, F						ADAPTER, Disc Brake Caliper Right Left
9	06505832AA	4	E, F		48				BOLT, Hex Flange Head
10	04779197AD	1	E, F						ROTOR, Brake
11	04779328AA	1	F, E						HUB AND BEARING, Brake
12	06507915AA	5	E, F						STUD, Hub
13	04779326AA 04779327AA	1	E, F						SHIELD, Brake Right Left
14	06507234AA	4	E, F						SCREW, 6 Lobed
15	06506263AA	2	E, F						NUT, Hex Flange Lock, Halfshaft retaining nut

MAGNUM/300/CHARGER (LX)

SERIES	LINE
H = HIGHLINE	C = CHRYSLER
P = PREMIUM	Z = CHRYSLER (RHD)
S = SPORT	D = DODGE
X = SPECIAL	E = DODGE
	F = EAGLE

BODY
48 = SEDAN TYPE #8
49 = HATCHBACK TYPE #2

ENGINE
EER = 2.7L V6 DOHC 24 Valve MPI Engine
EGG = 3.5L High Output V6 24V MPI Engine
ESF = 6.1L SRT HEMI SMPI V8 Engine
EXL = 3.0L V6 Turbo Diesel Engine
EZB = 5.7L Hemi Multi Displacement Engine

TRANSMISSION
DGV = 4-Spd. Automatic VLP 42RLE Trans
DGJ = 5-Speed Auto W5A580 Transmission

AR = use ase required - = Non illustrated part

2007 LX

Brakes,Rear Disc
Figure 5-210

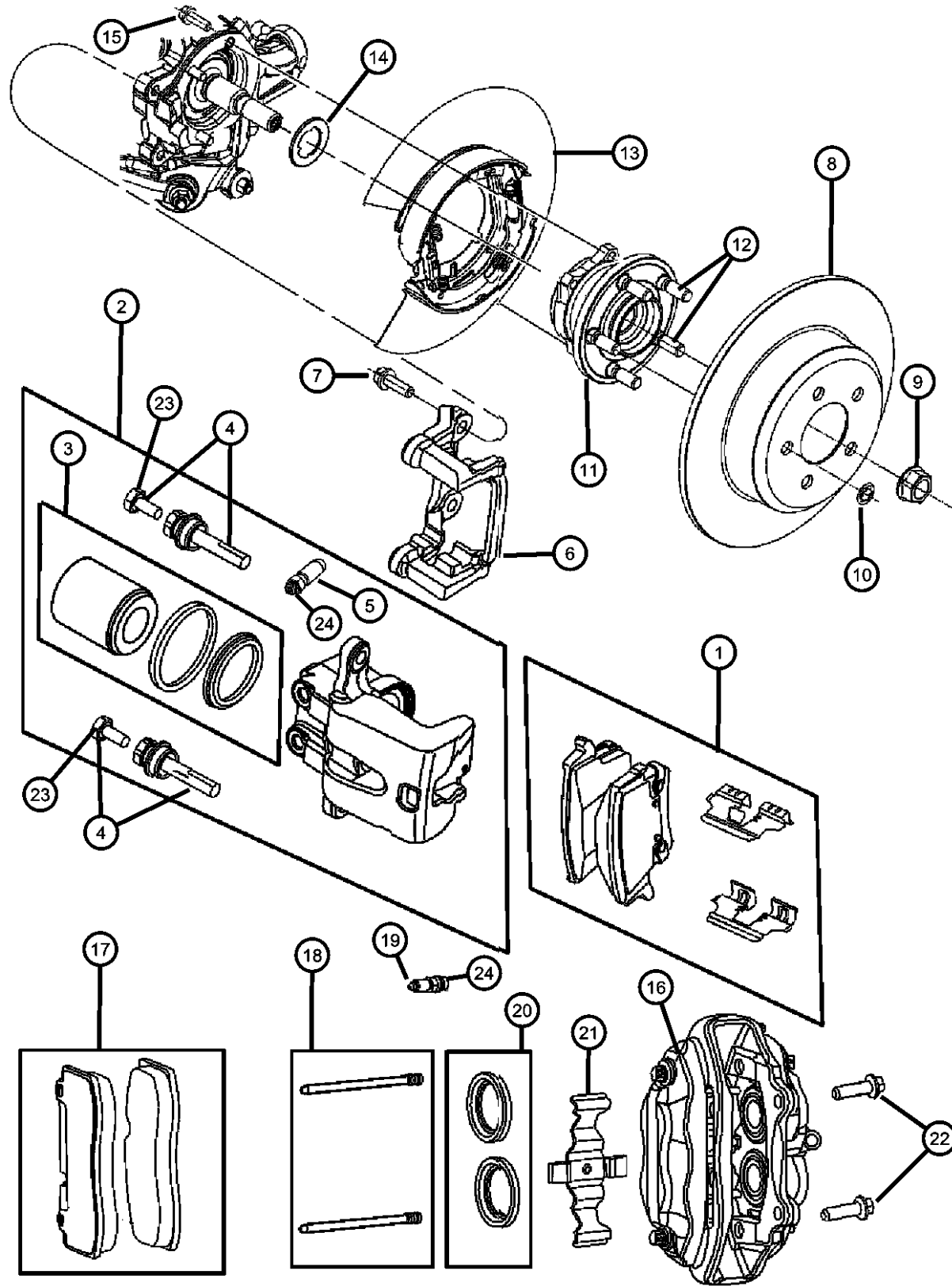

ITEM	PART NUMBER	QTY	LINE	SERIES	BODY	ENGINE	TRANS	TRIM	DESCRIPTION
------	-------------	-----	------	--------	------	--------	-------	------	-------------

Note: To service Piston Kit or Adapter for sales code [BR4] need to service Caliper Assembly
 Note: Sales Codes
 [BR3]=ANTI-LOCK 4-WHEEL DISC BRAKES
 [BR4]=ANTI-LOCK 4-WHEEL DISC PERF BRAKES
 [BR5]=ANTI-LOCK 4-WHEEL DISC PERF BRAKES
 [BR8]=4-WHEEL DISC

1									PAD KIT, Rear Disc Brake
	05142560AA	2	C, D						Mopar V-Line Alternative Part Disc Hardware
	BHKH5767								Mopar V-Line Alternative Part Caliper Bolts
	BHKH5095								Mopar V-Line Alternative Part Ceramic
	V2012560								Mopar V-Line Alternative Part Ceramic
	V4012560								Mopar V-Line Alternative Part Ceramic
	05142566AA	1	D		48				Mopar V-Line Alternative Part Caliper Bolts
	BHKH5095								Mopar V-Line Alternative Part Ceramic
	V4012566AA								Mopar V-Line Alternative Part Ceramic
	V2012566								Mopar V-Line Alternative Part Ceramic
	05142561AA	2	E		49				Mopar V-Line Alternative Part Caliper Bolts
	BHKH5095								Mopar V-Line Alternative Part Ceramic
	V2102560								Mopar V-Line Alternative Part Ceramic
	V4012560								Mopar V-Line Alternative Part Ceramic
		2	E, F		48				Mopar V-Line Alternative Part Caliper Bolts
	BHKH5095								Mopar V-Line Alternative Part Ceramic
	V2102560								Mopar V-Line Alternative Part Ceramic
	V4012560								Mopar V-Line Alternative Part Ceramic
		2	D						Mopar V-Line Alternative Part Caliper Bolts
	BHKH5095								Mopar V-Line Alternative Part Ceramic
	V2102560								Mopar V-Line Alternative Part Ceramic
	V4012560								Mopar V-Line Alternative Part Ceramic

MAGNUM/300/CHARGER (LX)

SERIES LINE
 H = HIGHLINE C = CHRYSLER
 P = PREMIUM Z = CHRYSLER (RHD)
 S = SPORT D = DODGE
 X = SPECIAL E = DODGE
 F = EAGLE

BODY
 48 = SEDAN TYPE #8
 49 = HATCHBACK TYPE #2

ENGINE
 EER = 2.7L V6 DOHC 24 Valve MPI Engine
 EGG = 3.5L High Output V6 24V MPI Engine
 ESF = 6.1L SRT HEMI SMPI V8 Engine
 EXL = 3.0L V6 Turbo Diesel Engine
 EZB = 5.7L Hemi Multi Displacement Engine

TRANSMISSION
 DGV = 4-Spd. Automatic VLP 42RLE Trans
 DGJ = 5-Speed Auto W5A580 Transmission

AR = use ase required - = Non illustrated part

2007 LX

Brakes,Rear Disc
Figure 5-210

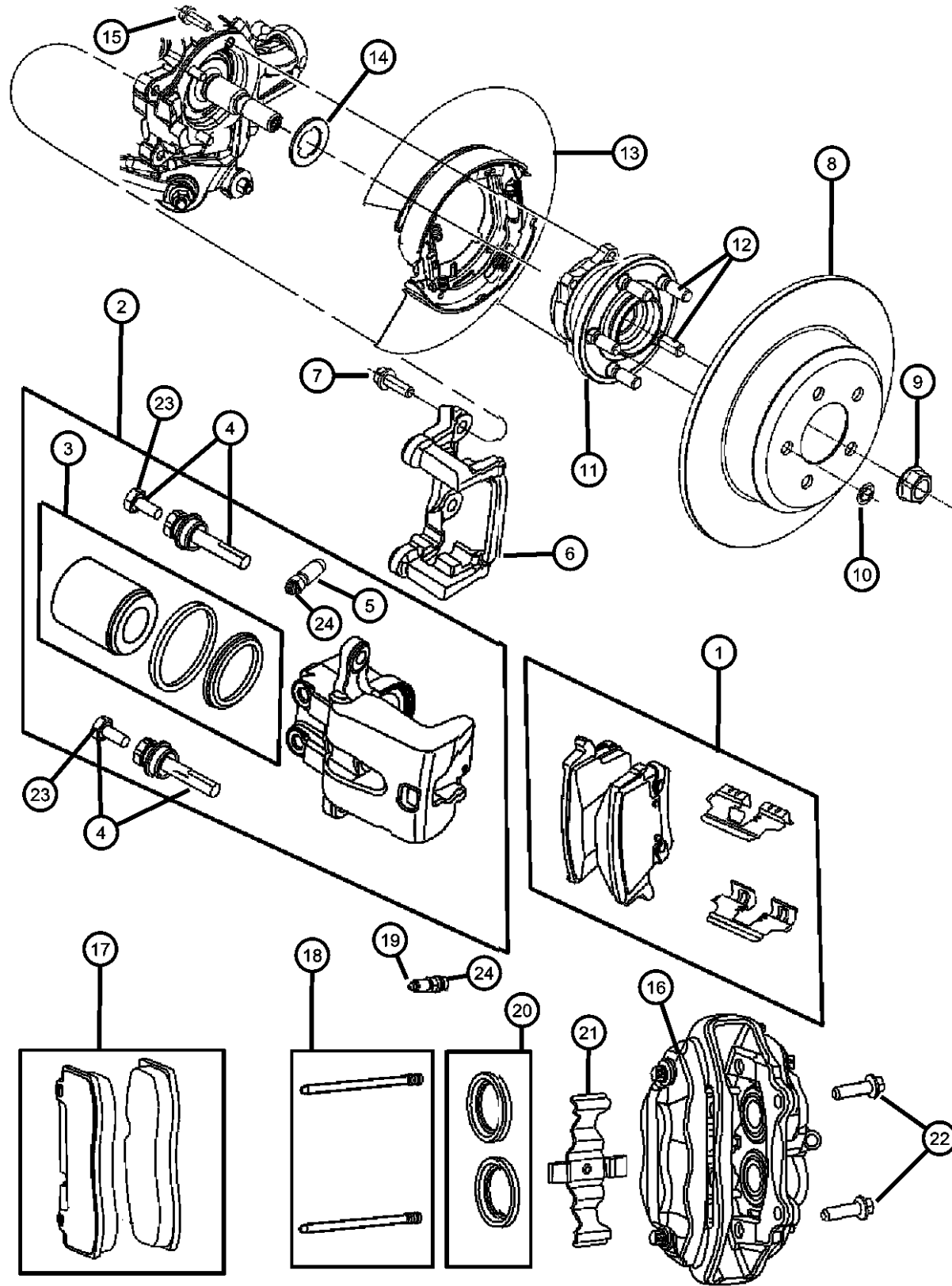

ITEM	PART NUMBER	QTY	LINE	SERIES	BODY	ENGINE	TRANS	TRIM	DESCRIPTION
	BHKH5095	2	C		48				Mopar V-Line Alternative Part Caliper Bolts
	V2102560								Mopar V-Line Alternative Part
	V4012560								Mopar V-Line Alternative Part Ceramic
2	05175818AA	1	D						[BR8]
	05142562AA	1	C, D		48, 49				CALIPER, Disc Brake [BRD,BR3], Right
	05142563AA	1	C, D		48, 49				[BRD,BR3], Left
	05142564AA	1	D		48, 49				[BR8], Right
		1	D		48, 49				[BR5], Right
		1	C		48				[BR5], Right
		1	E		49				[BR5], Right
	05142565AA	1	E, F		48				[BR5], Right
		1	D		48, 49				[BR8], Left
		1	D		48, 49				[BR5], Left
		1	C		48				[BR5], Left
		1	E		49				[BR5], Left
		1	E, F		48				[BR5], Left
3	05137665AA	2	C, D						PISTON KIT, DISC BRAKE
		2	E		49				
		1	E, F		48				
4	05137686AA	2	C, D						PIN KIT, Disc Brake
		2	E		49				
		2	E, F		48				
5	05137612AA	2	C, D						BLEEDER SCREW, Brake
		2	E		49				
		2	E, F		48				

MAGNUM/300/CHARGER (LX)

SERIES LINE
H = HIGHLINE C = CHRYSLER
P = PREMIUM Z = CHRYSLER (RHD)
S = SPORT D = DODGE
X = SPECIAL E = DODGE
F = EAGLE

BODY
48 = SEDAN TYPE #8
49 = HATCHBACK TYPE #2

ENGINE
EER = 2.7L V6 DOHC 24 Valve MPI Engine
EGG = 3.5L High Output V6 24V MPI Engine
ESF = 6.1L SRT HEMI SMPI V8 Engine
EXL = 3.0L V6 Turbo Diesel Engine
EZB = 5.7L Hemi Multi Displacement Engine

TRANSMISSION
DGV = 4-Spd. Automatic VLP 42RLE Trans
DGJ = 5-Speed Auto W5A580 Transmission

AR = use ase required - = Non illustrated part

2007 LX

Brakes,Rear Disc
Figure 5-210

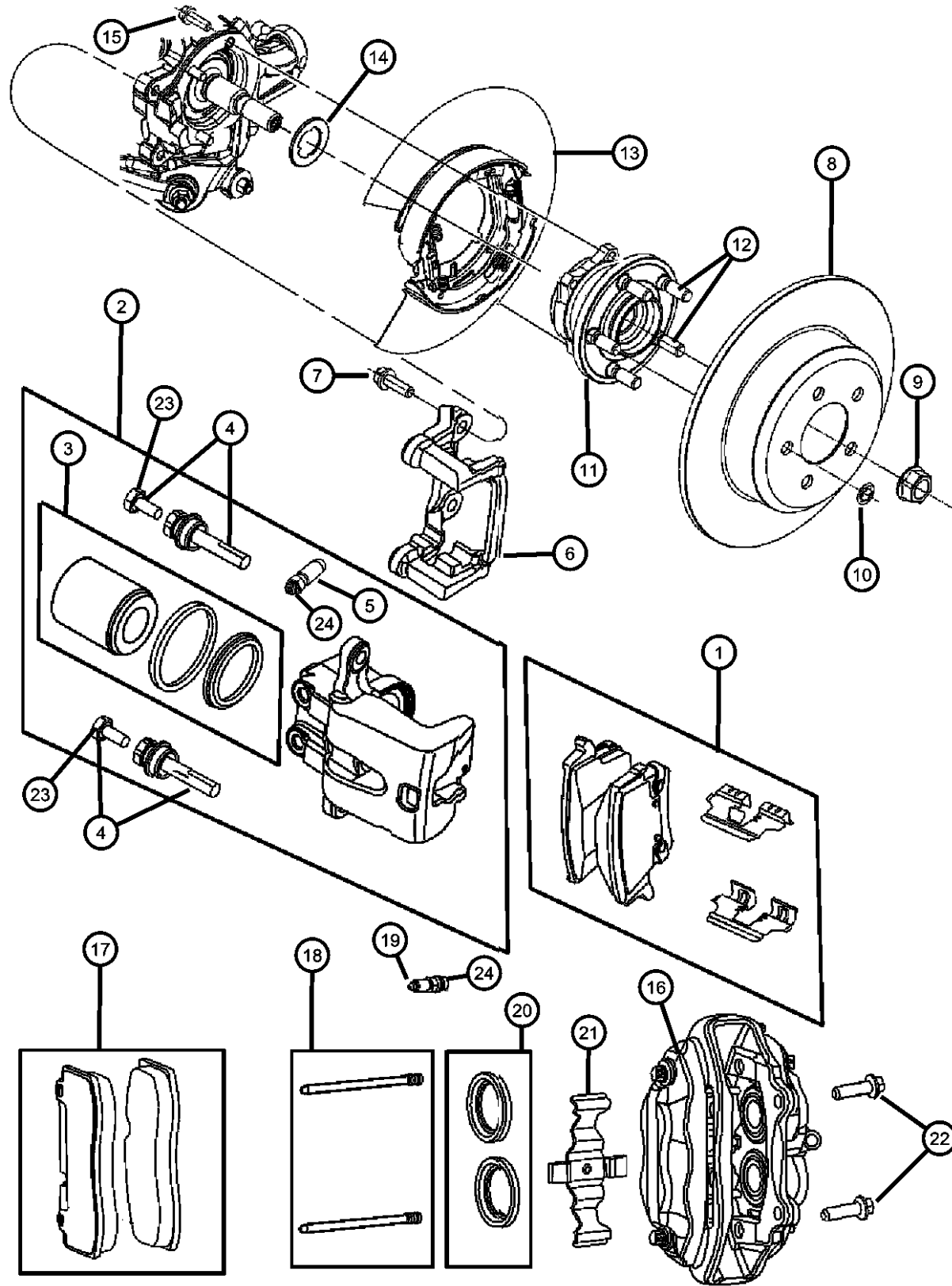

ITEM	PART NUMBER	QTY	LINE	SERIES	BODY	ENGINE	TRANS	TRIM	DESCRIPTION
6	05137687AA	2	C, D						ADAPTER, Disc Brake Caliper [BRD,BR3,BR5]
		2	C, D						[BR3]
	05137690AA	2	E, F		48				[BR5]
		2	E		49				[BR5]
		2	D						[BR5]
7	05175065AA	2	D						[BR8]
		2	D						[BR8]
7	06505832AA	4	C, D						BOLT, Hex Flange Head
		4	E		49				
		4	E, F		48				
		4	E, F		48				
8	04779208AB	2	C, D						ROTOR, Brake [BR3][BRD]
	04779209AC	2	E		49				[BR5]
		2	D						[BR5]
		2	C		48				[BR5]
		2	E, F		48				[BR5]
	04779438AB	2	D						[BR8]
	05290538AA	2	C		48				[BR4]
9	06506263AA	2	E, F						NUT, Hex Flange Lock
		2	E, F						NUT, Spring, (NOT SERVICED)
10	06506263AA	2							NUT, Spring, (NOT SERVICED)
		2							NUT, Spring, (NOT SERVICED)
		2							NUT, Spring, (NOT SERVICED)
11	04779218AB	2	D, C						HUB AND BEARING, Brake
		2	E		49				
		2	E, F		48				
12	06507915AA	10	C, D						STUD, Hub
		10	E		49				
		10	E, F		48				

MAGNUM/300/CHARGER (LX)

SERIES LINE
H = HIGHLINE C = CHRYSLER
P = PREMIUM Z = CHRYSLER (RHD)
S = SPORT D = DODGE
X = SPECIAL E = DODGE
F = EAGLE

BODY
48 = SEDAN TYPE #8
49 = HATCHBACK TYPE #2

ENGINE
EER = 2.7L V6 DOHC 24
Valve MPI Engine
EGG = 3.5L High Output V6
24V MPI Engine
ESF = 6.1L SRT HEMI SMPI
V8 Engine
EXL = 3.0L V6 Turbo Diesel
Engine
EZB = 5.7L Hemi Multi
Displacement Engine

TRANSMISSION
DGV = 4-Spd. Automatic VLP 42RLE
Trans
DGJ = 5-Speed Auto W5A580
Transmission

AR = use ase required - = Non illustrated part

2007 LX

Brakes,Rear Disc
Figure 5-210

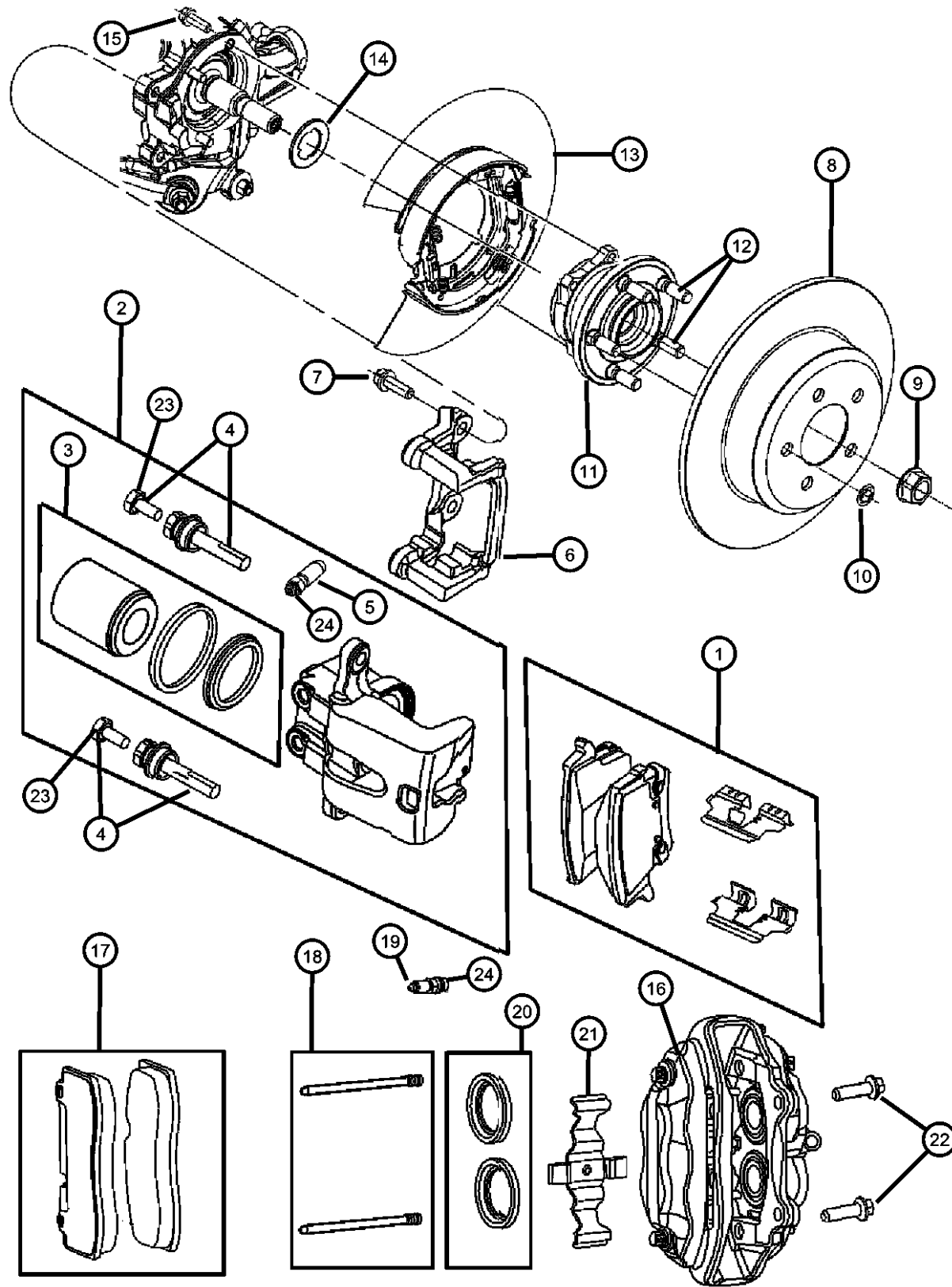

ITEM	PART NUMBER	QTY	LINE	SERIES	BODY	ENGINE	TRANS	TRIM	DESCRIPTION
13		10							PARKING BRAKE PACKAGE, See Group 4-120, (NOT SERVICED)
14									WASHER, Flat
	04578298AB	2	C, D						
		2	E		49				
		2	E, F		48				
15									SCREW, 6 Lobed
	06507234AA	8	C, D						
		8	E		49				
		8	E, F		48				
16									CALIPER, Disc Brake
	05174328AA	1	C		48				[BR4], Right
	05174329AA	1	C		48				[BR4], Left
	05175108AA	1	D						[BR4], Right
	05175109AA	1	D						[BR4], Left
17									PAD KIT, Rear Disc Brake
	05174327AB	1	C		48				
		1	D		48, 49				
18									PIN KIT, Disc Brake
	05174332AA	1	C		48				[SDX] + [BR4]
		1	D		48, 49				[SDX] + [BR4]
19									BLEEDER SCREW, Brake
	05174331AA	2	C		48				[SDX] + [BR4]
		2	D						[SDX] + [BR4]
20									BOOT KIT, disc brake
	05174330AB	1	D						
		1	C		48				
21									CLIP, Brake Anti-Rattle
	05174333AA	1	C		48				
		1	D						
22									BOLT, Hex Flange Head, M12x1.75x45

MAGNUM/300/CHARGER (LX)

SERIES LINE
H = HIGHLINE C = CHRYSLER
P = PREMIUM Z = CHRYSLER (RHD)
S = SPORT D = DODGE
X = SPECIAL E = DODGE
F = EAGLE

BODY
48 = SEDAN TYPE #8
49 = HATCHBACK TYPE #2

ENGINE
EER = 2.7L V6 DOHC 24 Valve MPI Engine
EGG = 3.5L High Output V6 24V MPI Engine
ESF = 6.1L SRT HEMI SMPI V8 Engine
EXL = 3.0L V6 Turbo Diesel Engine
EZB = 5.7L Hemi Multi Displacement Engine

TRANSMISSION
DGV = 4-Spd. Automatic VLP 42RLE Trans
DGJ = 5-Speed Auto W5A580 Transmission

AR = use ase required - = Non illustrated part

2007 LX

Brakes,Rear Disc
Figure 5-210

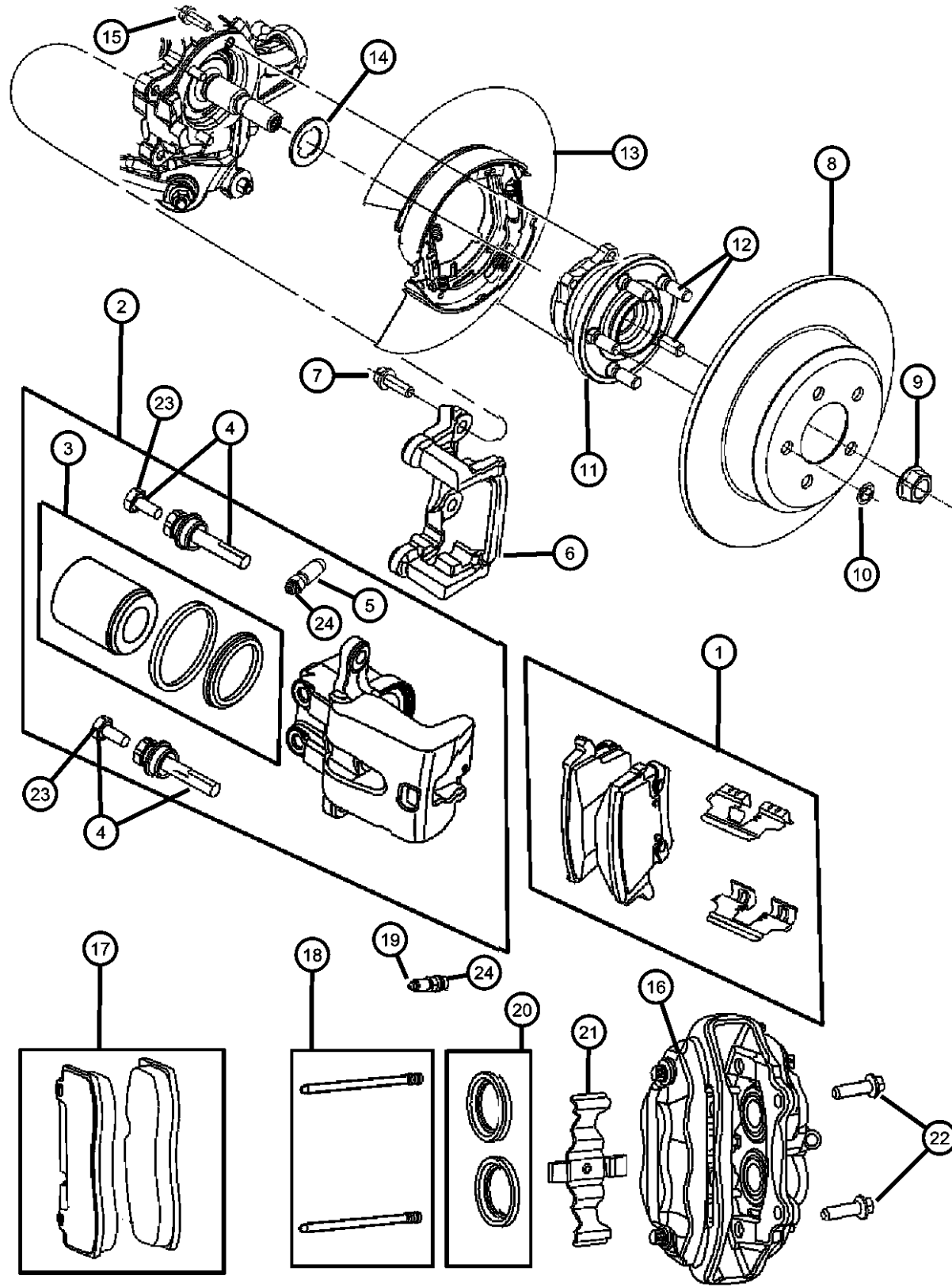

ITEM	PART NUMBER	QTY	LINE	SERIES	BODY	ENGINE	TRANS	TRIM	DESCRIPTION
	06102016	4	C		48				
		4	D						
23									PIN, Caliper
	05175682AA	4	C, D						
		4	E, F		48				
24									CAP, Bleeder
	05175059AA	2	D						
		2	E		49				
		2	E, F		48				
		2	C		48				
-25									SCREW
	06104005AA	2	C, D						RR WHL SPEED SENSOR MTG
		2	E		49				RR WHL SPEED SENSOR MTG
		2	E, F		48				RR WHL SPEED SENSOR MTG

MAGNUM/300/CHARGER (LX)

SERIES LINE
H = HIGHLINE C = CHRYSLER
P = PREMIUM Z = CHRYSLER (RHD)
S = SPORT D = DODGE
X = SPECIAL E = DODGE
 F = EAGLE

BODY
48 = SEDAN TYPE #8
49 = HATCHBACK TYPE #2

ENGINE
EER = 2.7L V6 DOHC 24 Valve MPI Engine
EGG = 3.5L High Output V6 24V MPI Engine
ESF = 6.1L SRT HEMI SMPI V8 Engine
EXL = 3.0L V6 Turbo Diesel Engine
EZB = 5.7L Hemi Multi Displacement Engine

TRANSMISSION
DGV = 4-Spd. Automatic VLP 42RLE Trans
DGJ = 5-Speed Auto W5A580 Transmission

AR = use ase required - = Non illustrated part

2007 LX

Booster, Power Brake
Figure 5-310

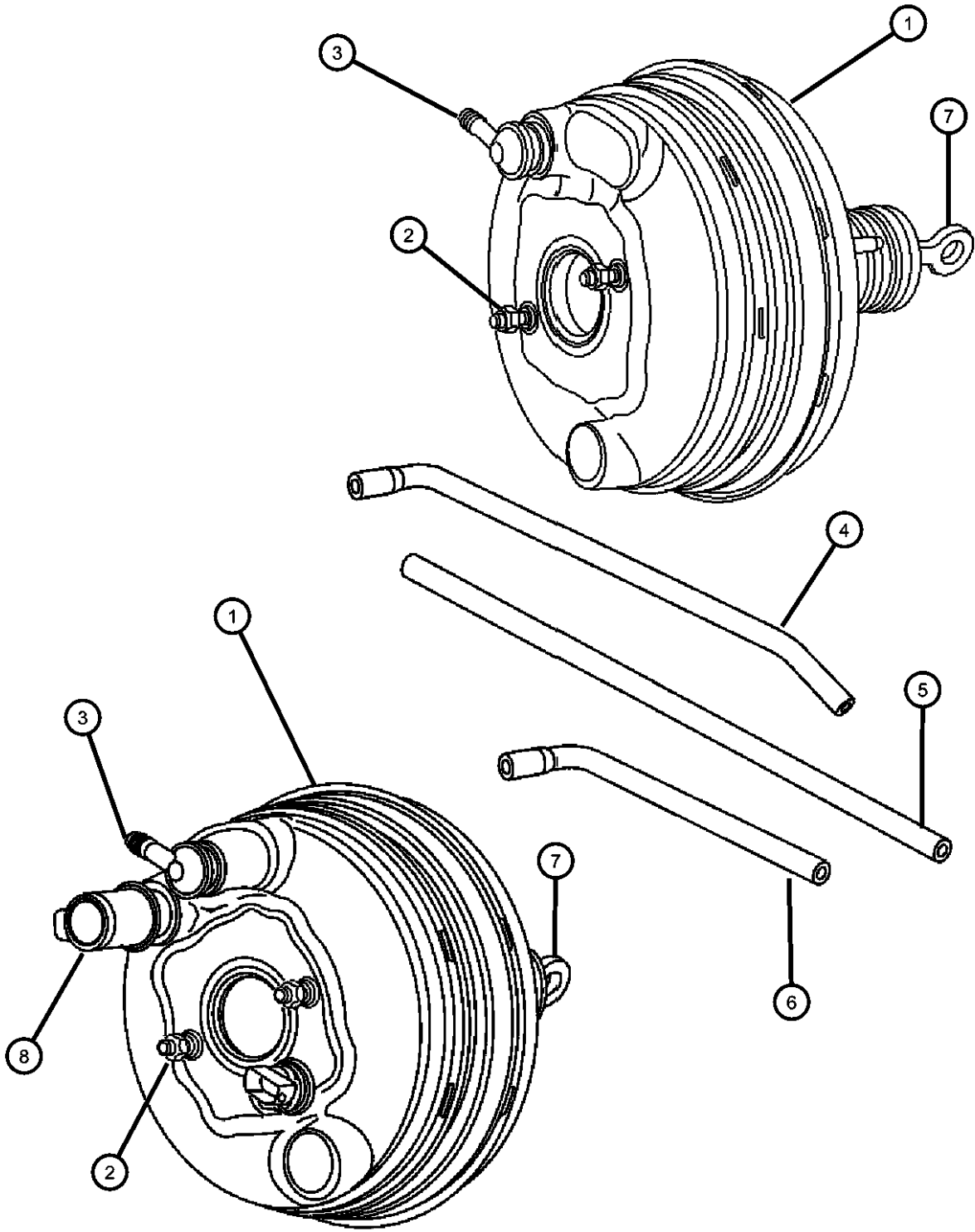

ITEM	PART NUMBER	QTY	LINE	SERIES	BODY	ENGINE	TRANS	TRIM	DESCRIPTION
Note: Sale Codes [EEO]=2.7L V6 GAS [EGO]=3.8L 6CY [EZO]= 5.7L 8CYL GAS									
1	05189172AA	1	C, D, E, F		48, 49				BOOSTER, Power Brake [BR8=BR4]
		1	C, D, E, F		48, 49				[BRD=BR3=BR5]
2	05183872AA	2							NUT
3	05139149AA	1							VALVE, Brake Booster Check, Without [BGE]
4	04779229AC	1	C, D, E, F		49, 48				HOSE, Brake Booster Vacuum
5	04779230AA	1	C, D, E, F		48, 49				HOSE, Brake Booster Vacuum
6	04779228AD	1	C, D, E, F		48, 49				HOSE, Brake Booster Vacuum
7	04779228AD	1							ROD, Brake Booster, Serviced in Booster, (NOT SERVICED)
8	05140650AA	1							SENSOR, Travel

MAGNUM/300/CHARGER (LX)

SERIES	LINE
H = HIGHLINE	C = CHRYSLER
P = PREMIUM	Z = CHRYSLER (RHD)
S = SPORT	D = DODGE
X = SPECIAL	E = DODGE
	F = EAGLE

BODY
48 = SEDAN TYPE #8
49 = HATCHBACK TYPE #2

ENGINE
EER = 2.7L V6 DOHC 24 Valve MPI Engine
EGG = 3.5L High Output V6 24V MPI Engine
ESF = 6.1L SRT HEMI SMPI V8 Engine
EXL = 3.0L V6 Turbo Diesel Engine
EZB = 5.7L Hemi Multi Displacement Engine

TRANSMISSION
DGV = 4-Spd. Automatic VLP 42RLE Trans
DGJ = 5-Speed Auto W5A580 Transmission

AR = use ase required - = Non illustrated part

**Master Cylinder, Brake
Figure 5-410**

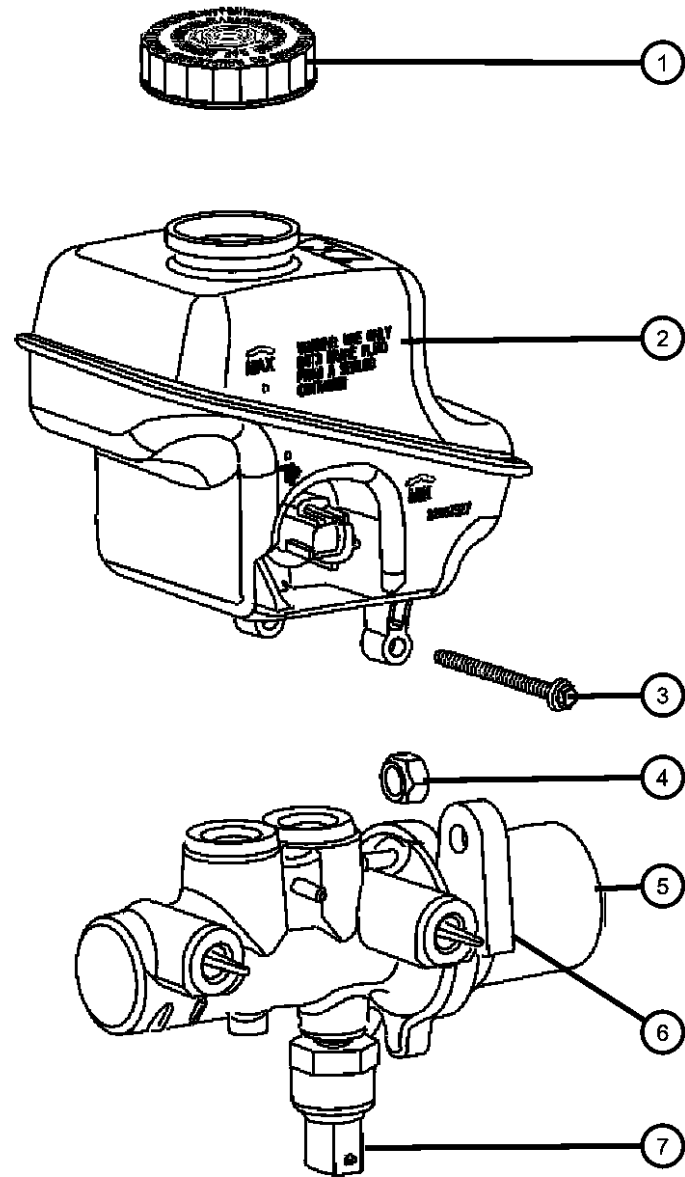

ITEM	PART NUMBER	QTY	LINE	SERIES	BODY	ENGINE	TRANS	TRIM	DESCRIPTION
1	04683656	1							CAP, Master Cylinder Reservoir, Without [BGE]
2	05139150AA	1							RESERVOIR, Brake Master Cylinder, Without [BGE]
3	05080890AA	1							SCREW
4	05072523AA	2							NUT
5	05139148AA	1							MASTER CYLINDER, Brake [BRD=BR3=BR4=BR5]+[BGE-XZZ]
	05139153AA	1							[BRD=BR3=BR4=BR5]-[BGE]
	05189174AA	1	C, D, E, F		48, 49				[BR8=BR4]
	05189175AA	1	C, D, E, F		48, 49				[BRD=BR3=BR5]
6	05139151AA	1							SEAL, Master Cylinder To Booster
7	05140651AA	1							SENSOR, Pressure

MAGNUM/300/CHARGER (LX)

SERIES	LINE
H = HIGHLINE	C = CHRYSLER
P = PREMIUM	Z = CHRYSLER (RHD)
S = SPORT	D = DODGE
X = SPECIAL	E = DODGE
	F = EAGLE

BODY
48 = SEDAN TYPE #8
49 = HATCHBACK TYPE #2

ENGINE
EER = 2.7L V6 DOHC 24 Valve MPI Engine
EGG = 3.5L High Output V6 24V MPI Engine
ESF = 6.1L SRT HEMI SMPI V8 Engine
EXL = 3.0L V6 Turbo Diesel Engine
EZB = 5.7L Hemi Multi Displacement Engine

TRANSMISSION
DGV = 4-Spd. Automatic VLP 42RLE Trans
DGJ = 5-Speed Auto W5A580 Transmission

AR = use ase required - = Non illustrated part

Hydraulic Control Unit Anti-lock Brakes
Figure 5-420

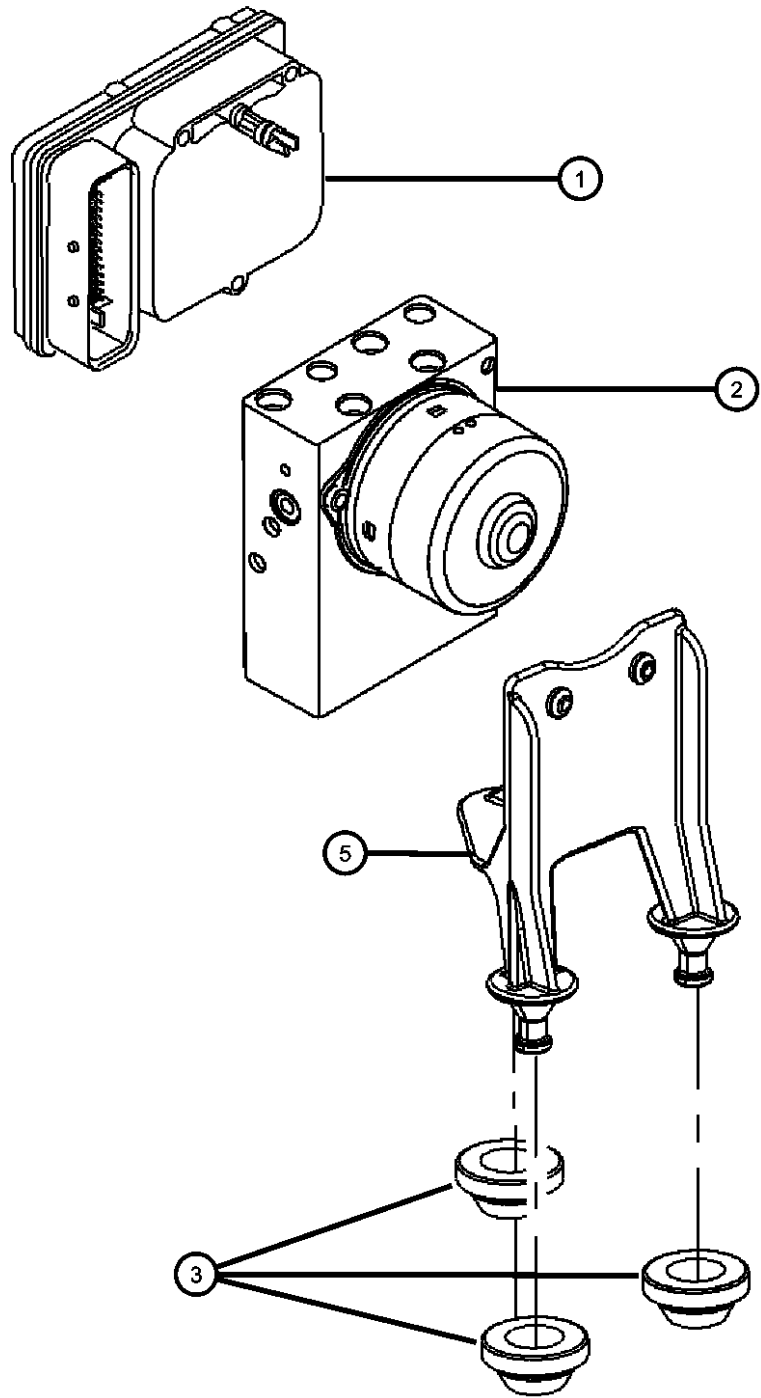

ITEM	PART NUMBER	QTY	LINE	SERIES	BODY	ENGINE	TRANS	TRIM	DESCRIPTION
1	68002341AA	1	C, D, E, F		48, 49				MODULE, Anti-Lock Brake System
2									HYDRAULIC CONTROL UNIT, Anti-Lock Brake System
	05175605AA	1	C, D, E, F		48, 49				Without [NHP]
	68002339AA	1	C, D, E, F		48, 49				With [NHP]
3	04779281AA	3							GROMMET
-4	05159024AA	1							O RING
5	05175604AA	1							BRACKET, Control Unit

MAGNUM/300/CHARGER (LX)

SERIES	LINE
H = HIGHLINE	C = CHRYSLER
P = PREMIUM	Z = CHRYSLER (RHD)
S = SPORT	D = DODGE
X = SPECIAL	E = DODGE
	F = EAGLE

BODY
48 = SEDAN TYPE #8
49 = HATCHBACK TYPE #2

ENGINE
EER = 2.7L V6 DOHC 24 Valve MPI Engine
EGG = 3.5L High Output V6 24V MPI Engine
ESF = 6.1L SRT HEMI SMPI V8 Engine
EXL = 3.0L V6 Turbo Diesel Engine
EZB = 5.7L Hemi Multi Displacement Engine

TRANSMISSION
DGV = 4-Spd. Automatic VLP 42RLE Trans
DGJ = 5-Speed Auto W5A580 Transmission

AR = use ase required - = Non illustrated part

Lines and Hoses, Brake, Front
Figure 5-510

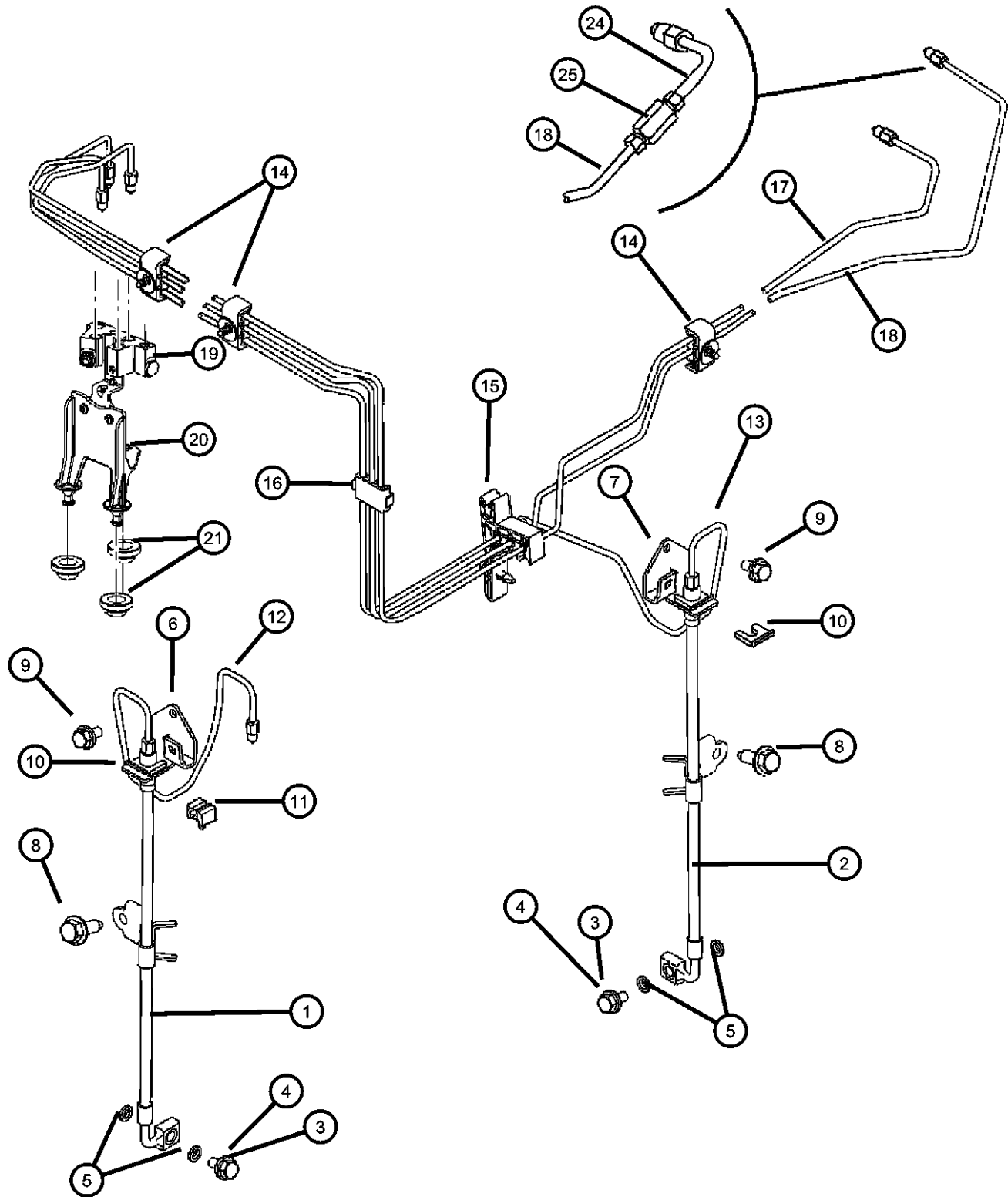

ITEM	PART NUMBER	QTY	LINE	SERIES	BODY	ENGINE	TRANS	TRIM	DESCRIPTION
1	05166552AA	1	D						HOSE, Brake [BR4]
		1	C		48				[BR4]
	05174061AA	1	E, F						
		1	E, F		48, 49				
	05174067AA	1	D						
	05140861AA	1	C, D		48, 49				[BRD=BR3]
2	05140862AA	1	C, D		48, 49				[BR5=BR8=BR6]
	05140863AA	1	C, D		48, 49				HOSE, Brake [BRD]=[BR3]
	05140864AA	1	C, D		48, 49				[BR5]=[BR8]
	05174061AA	1	E, F		48, 49				
	05174067AA	1	C		48				[BR4]
		1	D						[BR4]
3	06508379AA	2	C, D						BOLT
		2	E		49				
		2	E, F		48				
4	06505801AA	1	C		48				BOLT, Banjo [BR4]
		1	D		48, 49				[BR4]
5	06502114	4	C, D						WASHER, Brake Hose
		4	E, F		48				
6	05166010AA	1	E, F						BRACKET, Brake Hose
	05140865AA	1	C, D		48, 49				
7	05166008AA	1	E, F						BRACKET, Brake Hose
	05140866AA	1	C, D						
	05183964AA	2							SCREW, Brake Hose to Knuckle

MAGNUM/300/CHARGER (LX)

SERIES	LINE
H = HIGHLINE	C = CHRYSLER
P = PREMIUM	Z = CHRYSLER (RHD)
S = SPORT	D = DODGE
X = SPECIAL	E = DODGE
	F = EAGLE

BODY
48 = SEDAN TYPE #8
49 = HATCHBACK TYPE #2

ENGINE
EER = 2.7L V6 DOHC 24 Valve MPI Engine
EGG = 3.5L High Output V6 24V MPI Engine
ESF = 6.1L SRT HEMI SMPI V8 Engine
EXL = 3.0L V6 Turbo Diesel Engine
EZB = 5.7L Hemi Multi Displacement Engine

TRANSMISSION
DGV = 4-Spd. Automatic VLP 42RLE Trans
DGJ = 5-Speed Auto W5A580 Transmission

AR = use ase required - = Non illustrated part

Lines and Hoses, Brake, Front
Figure 5-510

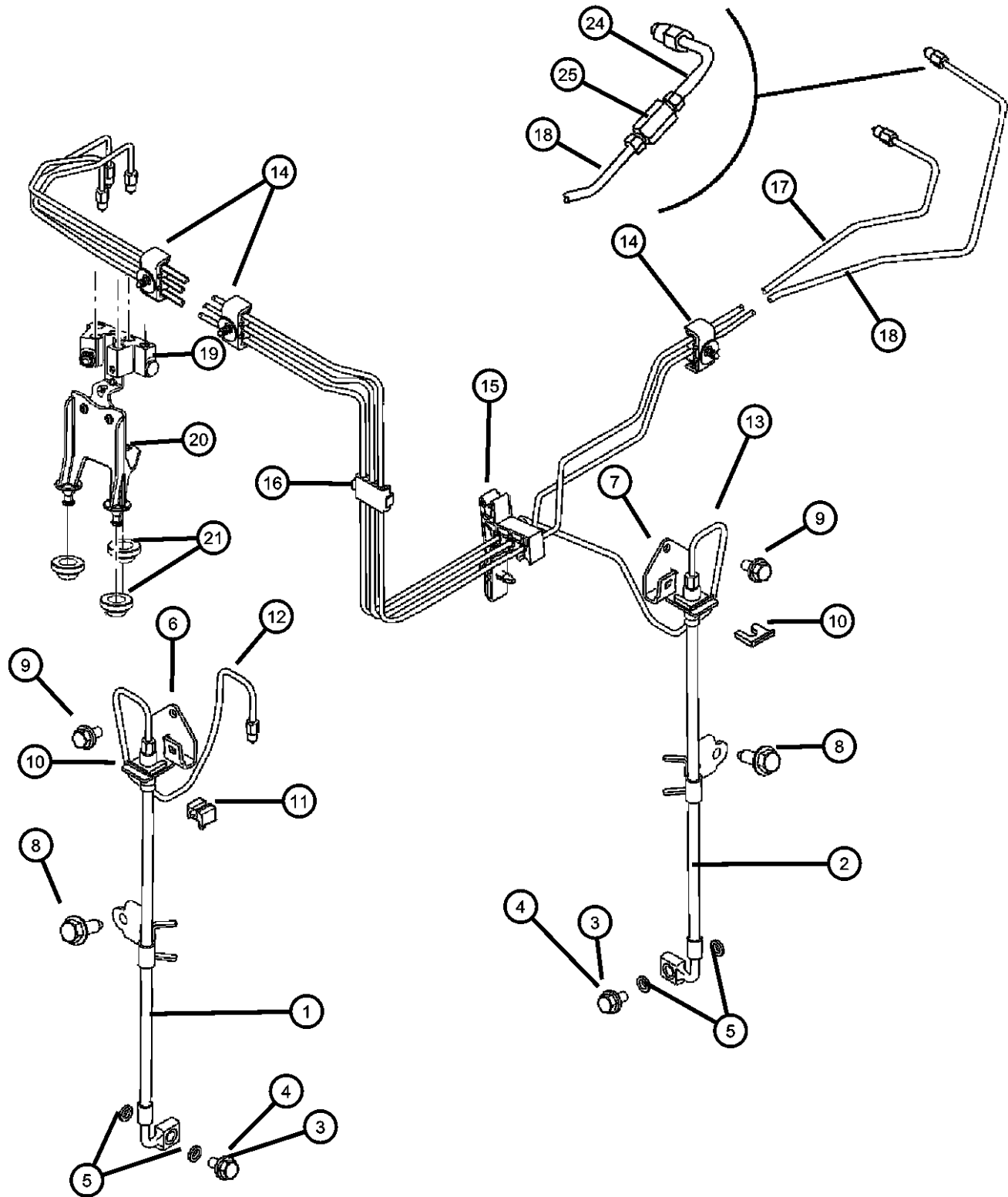

ITEM	PART NUMBER	QTY	LINE	SERIES	BODY	ENGINE	TRANS	TRIM	DESCRIPTION
9	06105037AA	2	C, D, E, F		48, 49				BOLT, Hex Flange Head
10	02208893	1	C, D		48, 49				LOCK, Brake Hose
11	32000404	2							CLIP, Brake Tube
12	05170717AA	1	E, F		48, 49				TUBE, Brake, with Clips
	05170763AA	1	C, D		48, 49				[BR4]
		1	C, D		49, 48				[BRD]=[BR3]
13	05170762AA	1	C, D		48, 49				TUBE, Brake, with Clips
		1	C, D		48, 49				[BR4]
		1	C, D		48, 49				[BRD]=[BR3]
	68000902AA	1	E, F		48, 49				[BR5]=[BR8]
14	05137749AA	3	C, D						CLIP, Fuel Bundle
		3	E, F						
15	68001853AA	1	C, D		48, 49				CLIP, Brake Tube
	05140869AA	1	C, D						
		1	E, F						
16	04616057	1	C, D		48, 49				CLIP, Brake Tube
		1	E, F		48, 49				
	05140869AA	1	C, D						
		1	E, F						
17	05170715AA	1	C, D		48, 49				TUBE, Brake
		1	C, D		48, 49				[BR4]
		1	C, D		48, 49				[BRD]=[BR3]
		1	C, D		48, 49				[BR5]=[BR8]
	05170761AA	1			48				
18	05170760AA	1			48				TUBE, Brake

MAGNUM/300/CHARGER (LX)

SERIES	LINE
H = HIGHLINE	C = CHRYSLER
P = PREMIUM	Z = CHRYSLER (RHD)
S = SPORT	D = DODGE
X = SPECIAL	E = DODGE
	F = EAGLE

BODY
48 = SEDAN TYPE #8
49 = HATCHBACK TYPE #2

ENGINE
EER = 2.7L V6 DOHC 24 Valve MPI Engine
EGG = 3.5L High Output V6 24V MPI Engine
ESF = 6.1L SRT HEMI SMPI V8 Engine
EXL = 3.0L V6 Turbo Diesel Engine
EZB = 5.7L Hemi Multi Displacement Engine

TRANSMISSION
DGV = 4-Spd. Automatic VLP 42RLE Trans
DGJ = 5-Speed Auto W5A580 Transmission

AR = use ase required - = Non illustrated part

Lines and Hoses, Brake, Front
Figure 5-510

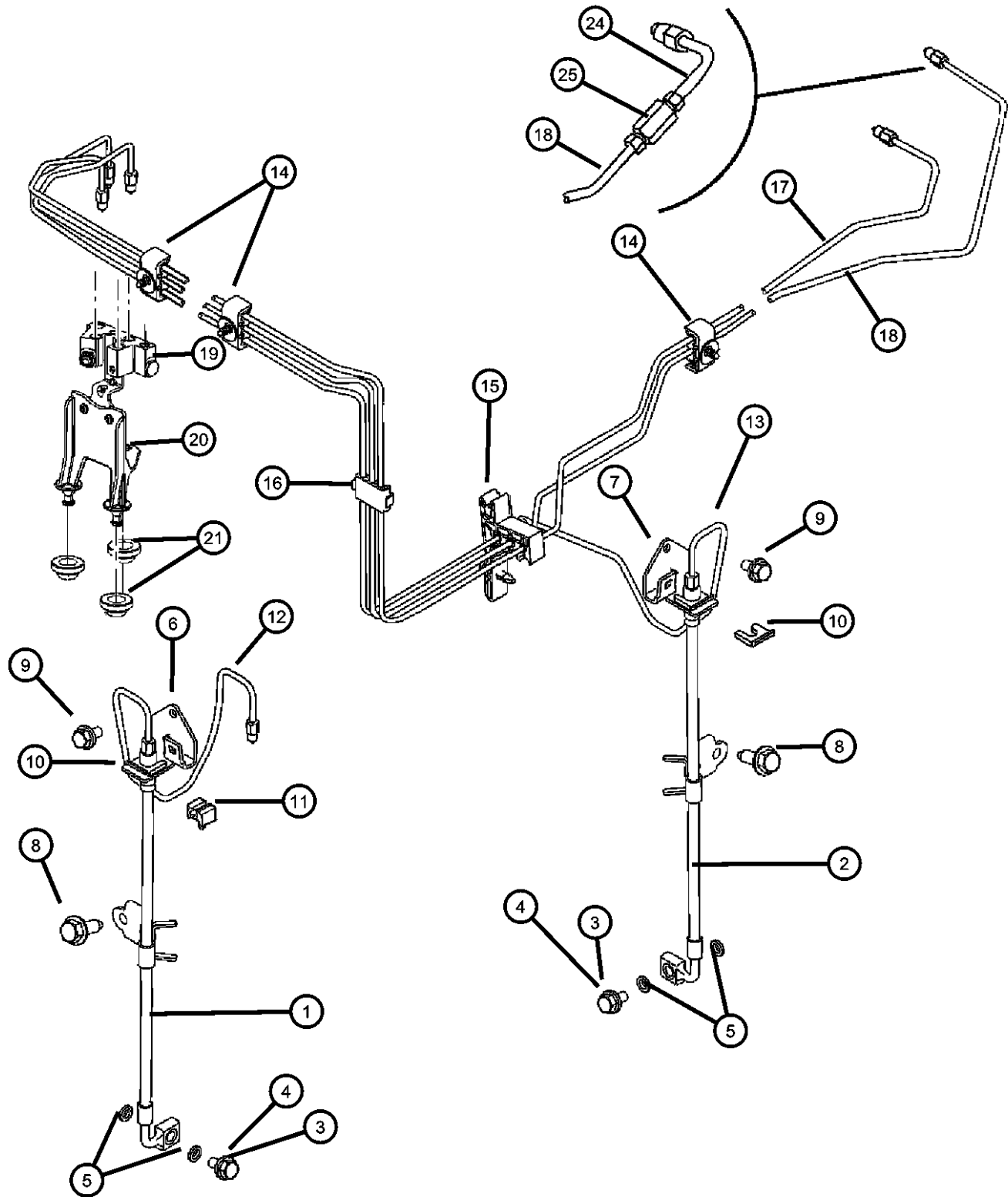

ITEM	PART NUMBER	QTY	LINE	SERIES	BODY	ENGINE	TRANS	TRIM	DESCRIPTION
	05170714AA	1	C, D						
		1	C, D		48, 49				
19	04779428AB	1	C, D, E, F		48, 49				JUNCTION BLOCK, Brake Tube
20	05175604AA	1							BRACKET, Control Unit
21	04779281AA	3							GROMMET Junction Block
-22	04779281AA	3							HYDRAULIC CONTROL UNIT, Anti-Lock Brake System, See Group 005, Ill.420, (NOT SERVICED)
-23	04779281AA	3							SCREW, Tapping Hex Flange Head, M6.3x1.81x20.00, Sensor Attaching, (NOT SERVICED)
24		1	C, D		48, 49				TUBE, Brake
	68000899AA	1	C, D		48, 49				[BR5]=[BR8]
	68001849AA	1	C, D		48, 49				[BR4]
		1	C, D		48, 49				[BRD]=[BR3]
		1	E, F		48, 49				
25		1	C, D		48, 49				UNION, brake tube
	68000901AA	1	C, D		48, 49				[BR4]
		1	C, D		48, 49				[BR5]=[BR8]
		1	C, D		48, 49				[BRD]=[BR3]
		1	E, F		48, 49				
-26	04779561AA	1	C, D, E, F		48, 49				CLIP, Brake Tube, MASTER CYL BODY TUBE TO BODY

MAGNUM/300/CHARGER (LX)

SERIES	LINE	BODY	ENGINE	TRANSMISSION
H = HIGHLINE	C = CHRYSLER	48 = SEDAN TYPE #8	EER = 2.7L V6 DOHC 24 Valve MPI Engine	DGV = 4-Spd. Automatic VLP 42RLE Trans
P = PREMIUM	Z = CHRYSLER (RHD)	49 = HATCHBACK TYPE #2	EGG = 3.5L High Output V6 24V MPI Engine	DGJ = 5-Speed Auto W5A580 Transmission
S = SPORT	D = DODGE		ESF = 6.1L SRT HEMI SMPI V8 Engine	
X = SPECIAL	E = DODGE		EXL = 3.0L V6 Turbo Diesel Engine	
	F = EAGLE		EZB = 5.7L Hemi Multi Displacement Engine	

AR = use ase required - = Non illustrated part

Lines and Hoses, Brake, Rear
Figure 5-520

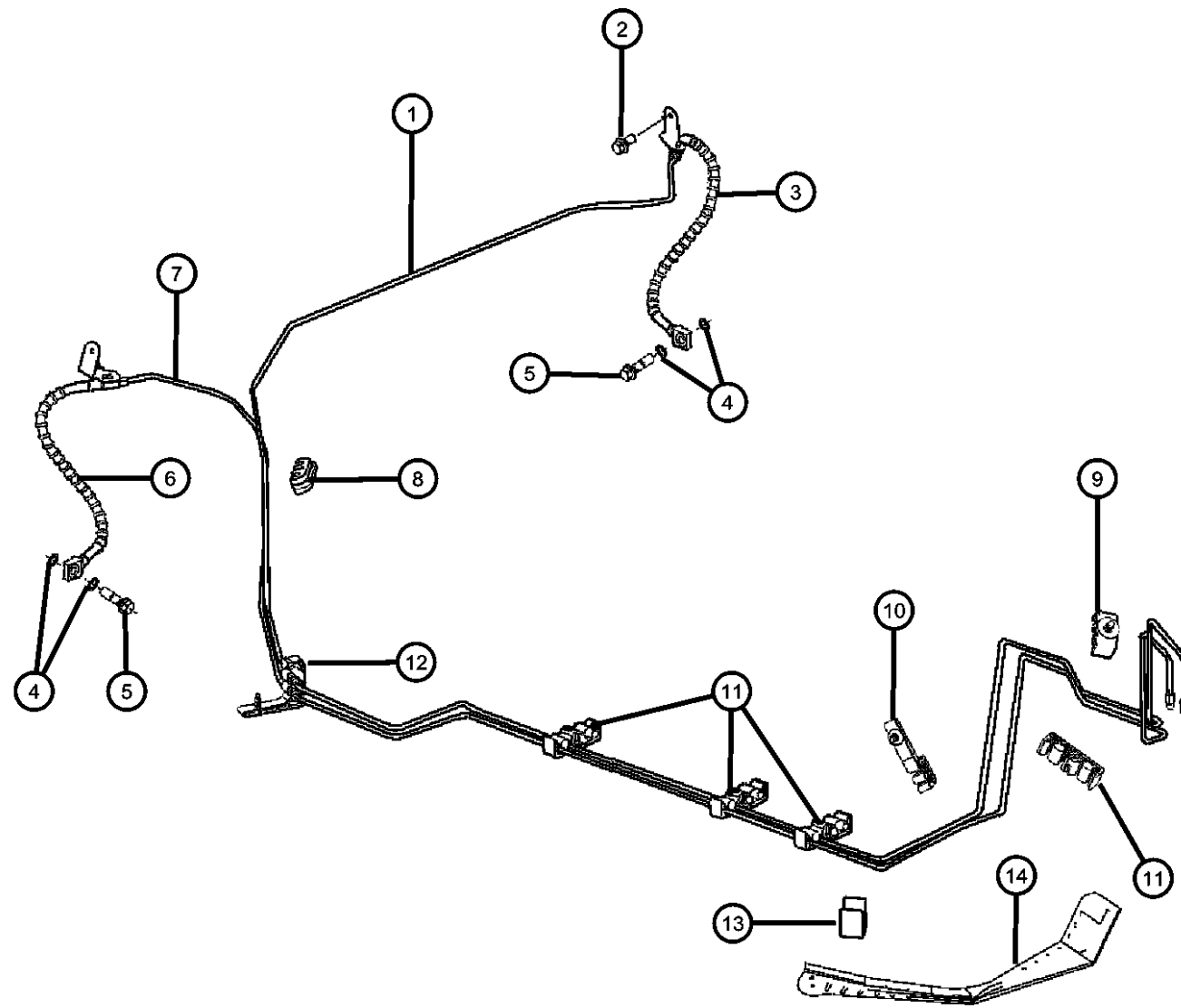

ITEM	PART NUMBER	QTY	LINE	SERIES	BODY	ENGINE	TRANS	TRIM	DESCRIPTION
1	05175873AA	1	C, D, E, F		48, 49				TUBE, Brake, Lt Rear
2	06102152AA	2							SCREW, Tapping Hex Flange Head, M6.3x1.81x20.00
3									HOSE, Brake
	04779235AE	1	D						[SDC,BRD], Left
		1	D						[SDC,BR3], Left
	04779451AB	1	D		48, 49				[SDD]+[BR8], Left
	04854455AD	1	C		48				[SDX]+[BR4], Left
		1	D		48, 49				[SDX]+[BR4], Left
	04779355AD	1	E, F		48				[SDC=SDG]+[BR5], Left
4									WASHER, Brake Hose
	06502114	4	E		49				
		4	E, F		49				
		4	E, F		48				
		4	C, D						
5	06508379AA	2	D						BOLT
6									HOSE, Brake
	04779234AE	1	D						[SDC,BRD], Right
		1	D						[SDC,BR3], Right
	04779354AD	1	E, F		48				[SDC=SDG]+[BR5], Right
	04854454AD	1	D		48, 49				[SDX]+[BR4], Right
	04779450AB	1	D		48, 49				[SDD]+[BR8], Right
		1	C		48				[SDX]+[BR4], Right
7	05175872AA	1	C, D, E, F		48, 49				TUBE, Brake, Rt Rear
8									CLIP, Fuel Bundle
	05137749AA	1	C, D		48, 49				
		1	E, F		48, 49				
9									CLIP, Fuel Bundle
	05137749AA	3	C, D						
		3	E, F						
10	05137751AA	1	C, D, E, F		48, 49				CLIP, Fuel Bundle
11	05137751AA	1	C, D, E, F		48, 49				CLIP, Fuel Bundle

MAGNUM/300/CHARGER (LX)

SERIES LINE
H = HIGHLINE C = CHRYSLER
P = PREMIUM Z = CHRYSLER (RHD)
S = SPORT D = DODGE
X = SPECIAL E = DODGE
 F = EAGLE

BODY
48 = SEDAN TYPE #8
49 = HATCHBACK TYPE #2

ENGINE
EER = 2.7L V6 DOHC 24 Valve MPI Engine
EGG = 3.5L High Output V6 24V MPI Engine
ESF = 6.1L SRT HEMI SMPI V8 Engine
EXL = 3.0L V6 Turbo Diesel Engine
EZB = 5.7L Hemi Multi Displacement Engine

TRANSMISSION
DGV = 4-Spd. Automatic VLP 42RLE Trans
DGJ = 5-Speed Auto W5A580 Transmission

AR = use ase required - = Non illustrated part

Lines and Hoses, Brake, Rear
Figure 5-520

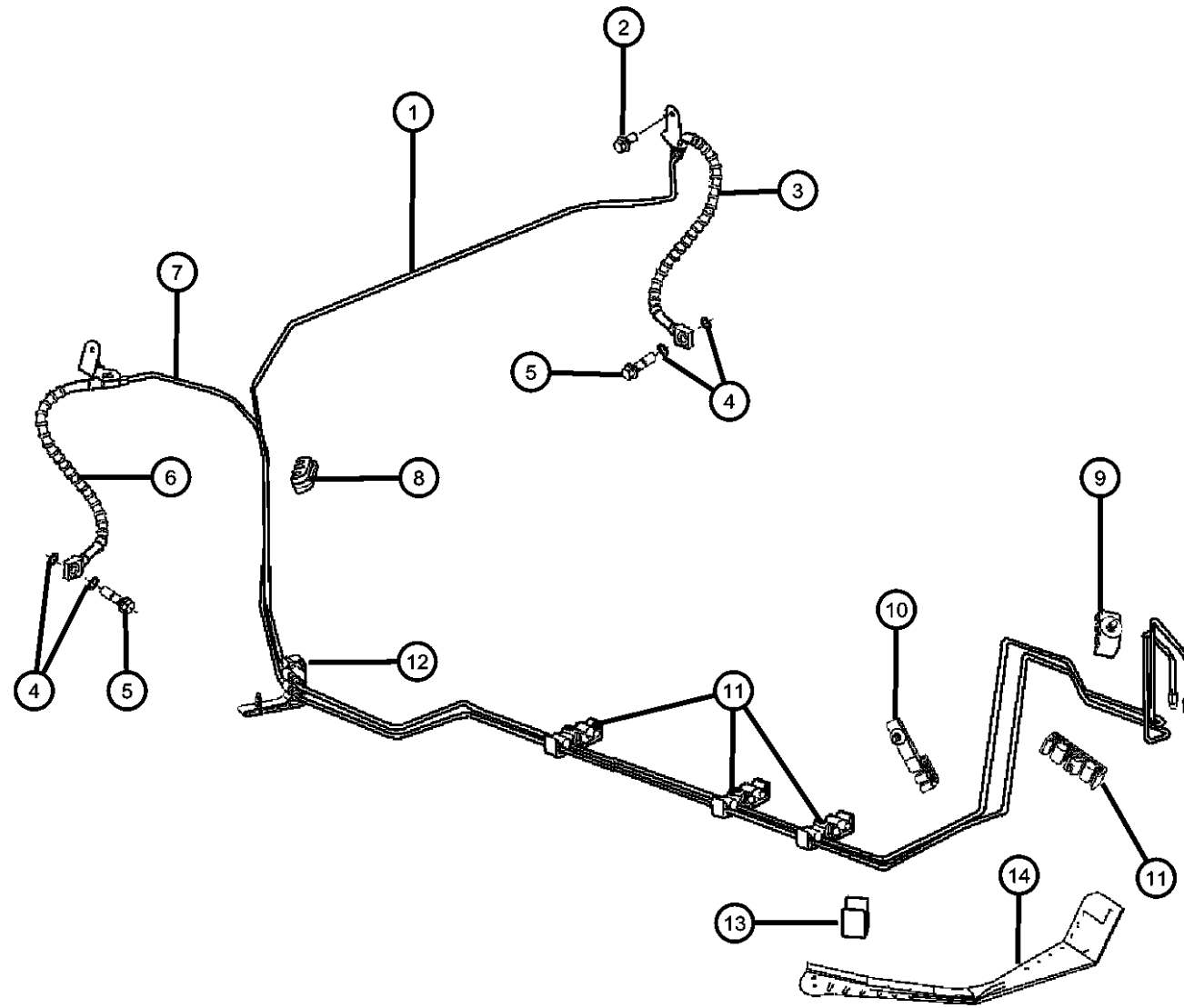

ITEM	PART NUMBER	QTY	LINE	SERIES	BODY	ENGINE	TRANS	TRIM	DESCRIPTION
12	05137753AA	1	C, D, E, F		48, 49				CLIP, Fuel Bundle
13	05137750AA	1	C, D, E, F		48, 49				CLIP, Fuel Bundle
14	05137754AA	1	C, D, E, F		48, 49				SHIELD, Fuel and Brake Bundle
-15	05170764AA	1			48				CLIP, Brake Tube
-16									SLEEVE, Rubber
	05179053AA	1	C, D, E, F		48, 49				
	68001858AA	1	C, D		48, 49				
-17	68001855AA	1	C, D		48, 49				SLEEVE, Rubber
-18									TIE STRAP
	68001857AA	2	C, D		48, 49				
		1	C, D		48, 49				
-19									SENSOR, Anti-Lock Brakes
	04779382AB	1	E, F		48				[BR5], Right Rear
	04779383AB	1	E, F		48				[BR5], Left Rear
	04779456AA	1	C, D						[BR3][BR4][BR5][BR8], Right Rear
	04779457AA	1	C, D						[BR3][BR4][BR5][BR8], Left Rear
-20	04779561AA	1	C, D, E, F		48, 49				CLIP, Brake Tube, MASTER CYL BODY TUBE TO BODY

MAGNUM/300/CHARGER (LX)

SERIES LINE
H = HIGHLINE C = CHRYSLER
P = PREMIUM Z = CHRYSLER (RHD)
S = SPORT D = DODGE
X = SPECIAL E = DODGE
 F = EAGLE

BODY
48 = SEDAN TYPE #8
49 = HATCHBACK TYPE #2

ENGINE
EER = 2.7L V6 DOHC 24 Valve MPI Engine
EGG = 3.5L High Output V6 24V MPI Engine
ESF = 6.1L SRT HEMI SMPI V8 Engine
EXL = 3.0L V6 Turbo Diesel Engine
EZB = 5.7L Hemi Multi Displacement Engine

TRANSMISSION
DGV = 4-Spd. Automatic VLP 42RLE Trans
DGJ = 5-Speed Auto W5A580 Transmission

AR = use ase required - = Non illustrated part

2007 LX

**Pedal, Brake
Figure 5-610**

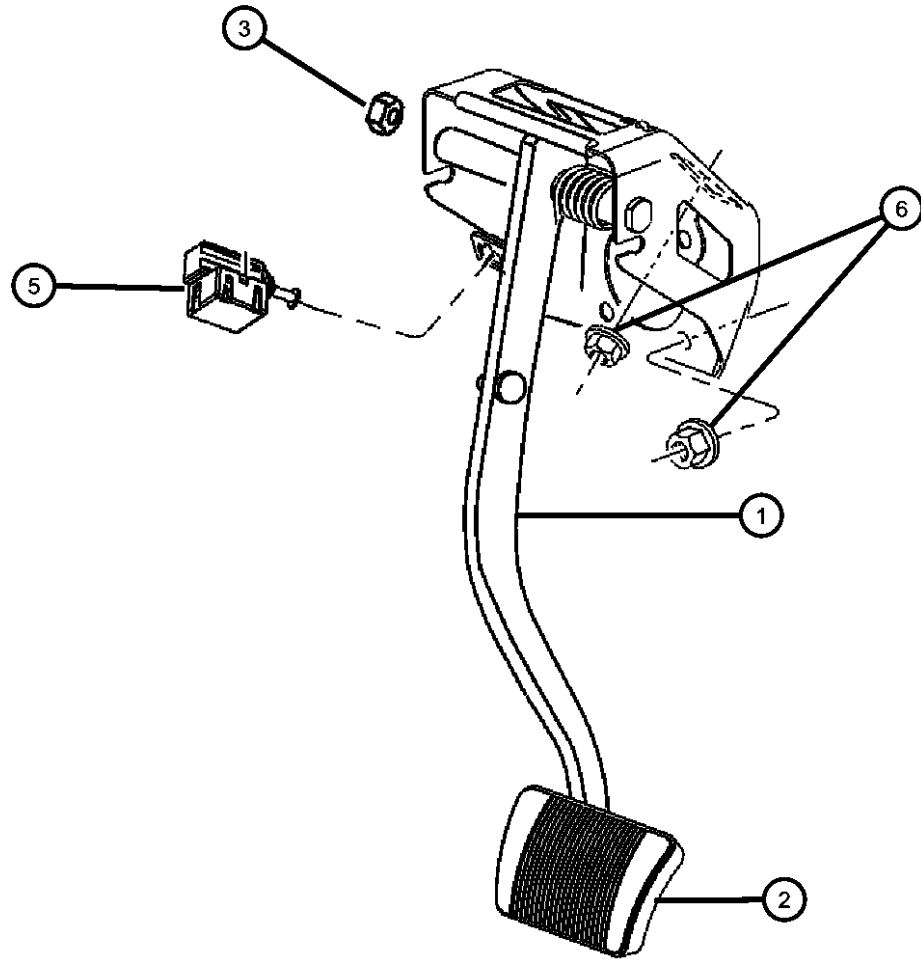

ITEM	PART NUMBER	QTY	LINE	SERIES	BODY	ENGINE	TRANS	TRIM	DESCRIPTION
------	-------------	-----	------	--------	------	--------	-------	------	-------------

Sales Codes:
[AHV]=SPECIAL SERVICE GROUP

1									PEDAL, Brake
	04726006AE	1	C, D, E, F		48, 49				[XA8]-[AHV]
	04779434AC	1	C, D, E, F		48, 49				[XA8]+[AHV]
2									PAD, Pedal
	05102023AB	1							[XA8]-[AHV]
	05191899AA	1							[XA8]+[AHV]
3	05127449AA	1							NUT, M6x1.00
-4	04294036	1							CLIPMaster Cylinder Push Rod
5	04671336AB	1	C, D, E, F		48, 49				SWITCH, Stop Lamp
6	06504572	6							NUT AND WASHER, Hex Nut-Coned Washer, M8 x 1.25Brake Pedal Bracket To Dash

MAGNUM/300/CHARGER (LX)

SERIES	LINE
H = HIGHLINE	C = CHRYSLER
P = PREMIUM	Z = CHRYSLER (RHD)
S = SPORT	D = DODGE
X = SPECIAL	E = DODGE
	F = EAGLE

BODY
48 = SEDAN TYPE #8
49 = HATCHBACK TYPE #2

ENGINE
EER = 2.7L V6 DOHC 24 Valve MPI Engine
EGG = 3.5L High Output V6 24V MPI Engine
ESF = 6.1L SRT HEMI SMPI V8 Engine
EXL = 3.0L V6 Turbo Diesel Engine
EZB = 5.7L Hemi Multi Displacement Engine

TRANSMISSION
DGV = 4-Spd. Automatic VLP 42RLE Trans
DGJ = 5-Speed Auto W5A580 Transmission

AR = use ase required - = Non illustrated part

2007 LX

Pedal, Brake Adjustable
Figure 5-620

ITEM	PART NUMBER	QTY	LINE	SERIES	BODY	ENGINE	TRANS	TRIM	DESCRIPTION
1	04726007AG	1	C, D, E, F		48, 49				PEDAL, Brake [XAM]
	04779484AA	1	C, D, E, F		48, 49				[XAP]
2	05127449AA	1							NUT, M6x1.00
3	05139852AA	1	C, D, E, F		48, 49				CABLE, Brake Automatic Adjuster
4	05189366AA	1							SWITCH, Parking Brake
5	06504572	6							NUT AND WASHER, Hex Nut-Coned Washer, M8 x 1.25 Brake Pedal Bracket To Dash
6	04294036	1							CLIP
7	05191898AA	1							PAD, Pedal

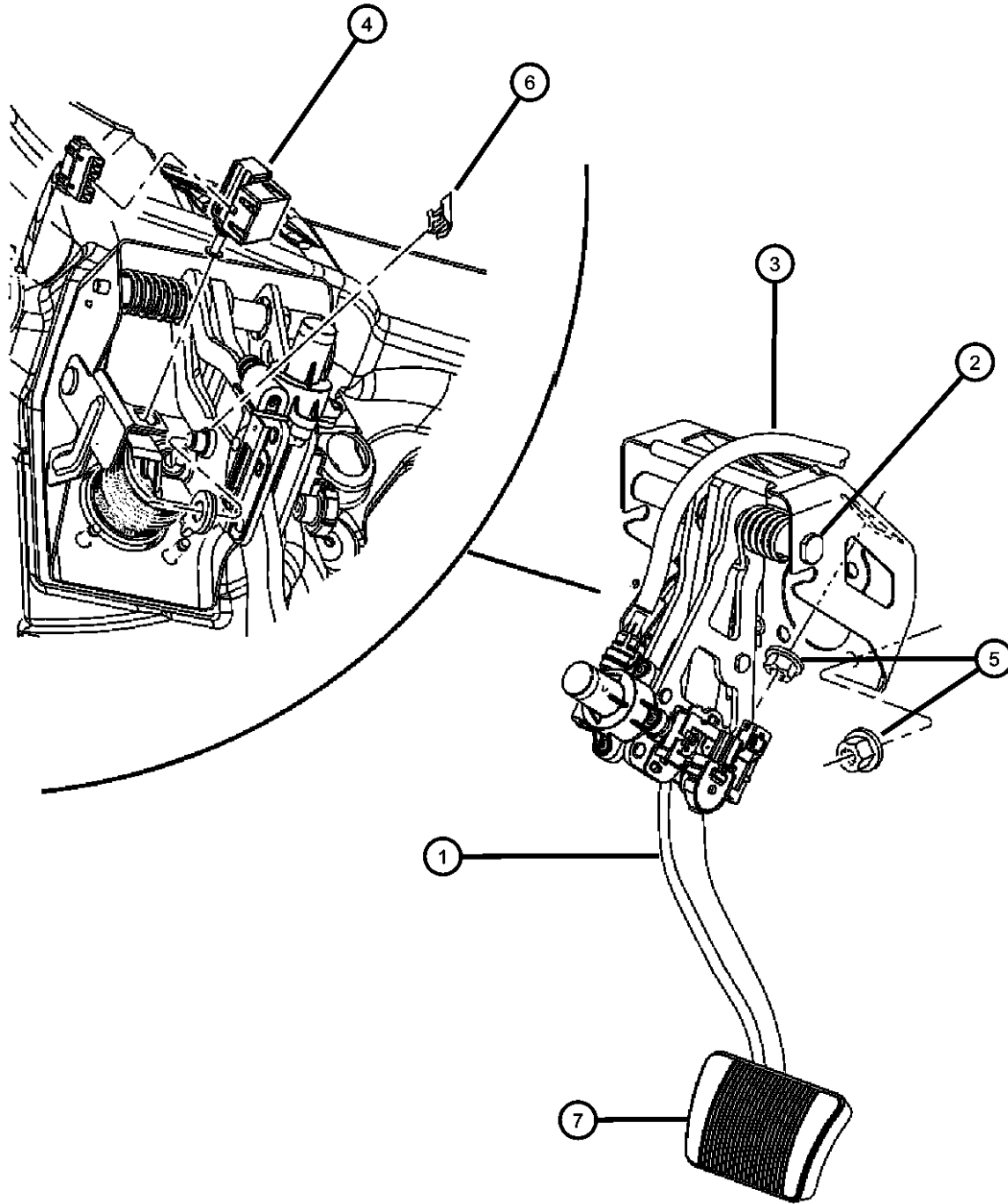

MAGNUM/300/CHARGER (LX)

SERIES LINE
H = HIGHLINE C = CHRYSLER
P = PREMIUM Z = CHRYSLER (RHD)
S = SPORT D = DODGE
X = SPECIAL E = DODGE
 F = EAGLE

BODY
48 = SEDAN TYPE #8
49 = HATCHBACK TYPE #2

ENGINE
EER = 2.7L V6 DOHC 24
Valve MPI Engine
EGG = 3.5L High Output V6
24V MPI Engine
ESF = 6.1L SRT HEMI SMPI
V8 Engine
EXL = 3.0L V6 Turbo Diesel
Engine
EZB = 5.7L Hemi Multi
Displacement Engine

TRANSMISSION
DGV = 4-Spd. Automatic VLP 42RLE
Trans
DGJ = 5-Speed Auto W5A580
Transmission

AR = use ase required - = Non illustrated part

2007 LX

Group - 7

Cooling

Group - 7 Cooling

Illustration Title

Group-Fig. No.

Radiator and Related Parts

Radiator and Related Parts 2.7L Engine Fig. 7 - 110
 Radiator and Related Parts..... Fig. 7 - 120
 Radiator and Related Parts..... Fig. 7 - 130

Water Pump and Related Parts

Water Pump and Related Parts Fig. 7 - 210

Tank, Coolant Engine

Coolant Recovery System Heater Plumbing - 2.7L..... Fig. 7 - 310
 Coolant Recovery System Heater Plumbing - 3.5L..... Fig. 7 - 320
 Coolant Recovery System Heater Plumbing - 5.7L - 6.1L Fig. 7 - 330

Pulleys and Related Parts

Drive Pulleys 2.7L Engine Fig. 7 - 415
 Drive Pulleys 3.5L Engine Fig. 7 - 420
 Drive Pulleys 5.7L - 6.1L Engine..... Fig. 7 - 430

Drive Belts

Drive Belts Fig. 7 - 510



Lines, Transmission Oil Cooler

Oil Cooler, Transmission..... Fig. 7 - 610

Grilles

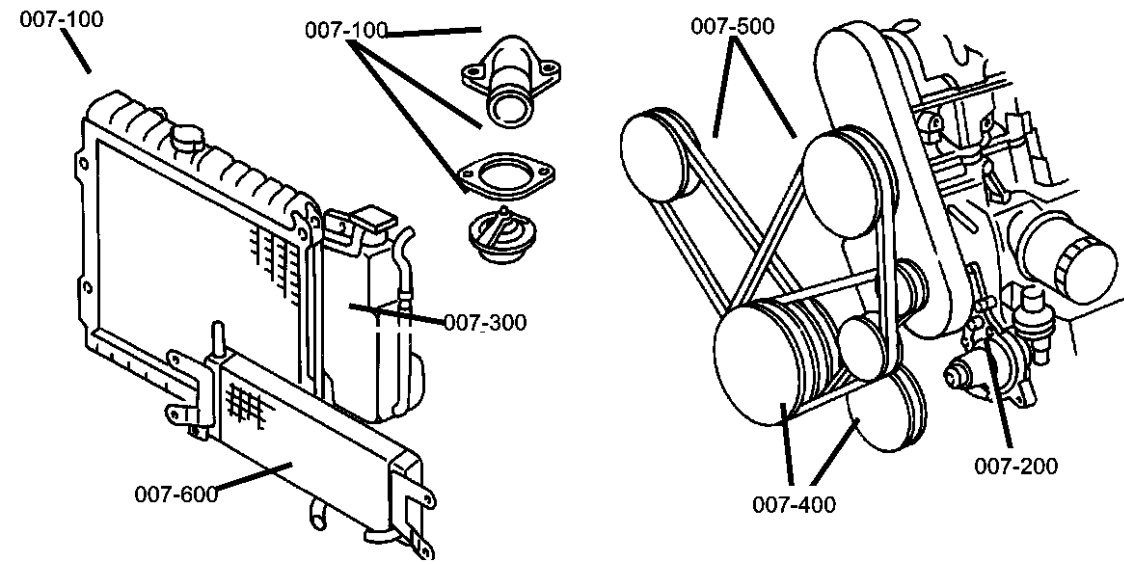
Grille and Related Parts - 48 Fig. 7 - 710
 Grille and Related Parts - 49 Fig. 7 - 720

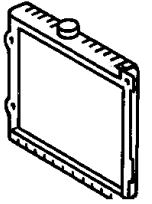
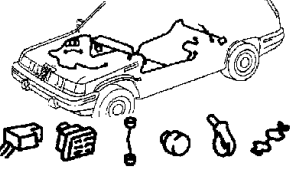

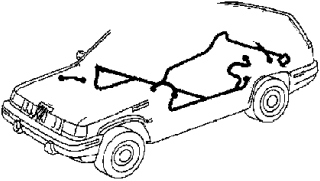
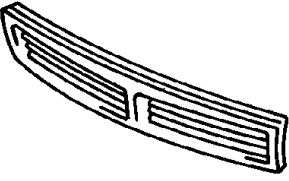
<p>007-100 Radiator and Related Parts</p> 	<p>007-200 Water Pump and Related Parts</p> 	<p>007-300 Tank, Coolant Engine</p> 	<p>007-400 Pulleys and Related Parts</p> 
<p>007-500 Drive Belts</p> 	<p>007-600 Lines, Transmission Oil Cooler</p> <p>WIRING REPAIR PKG.</p>	<p>007-700 Grilles</p> 	

**Radiator and Related Parts 2.7L Engine
Figure 7-110**

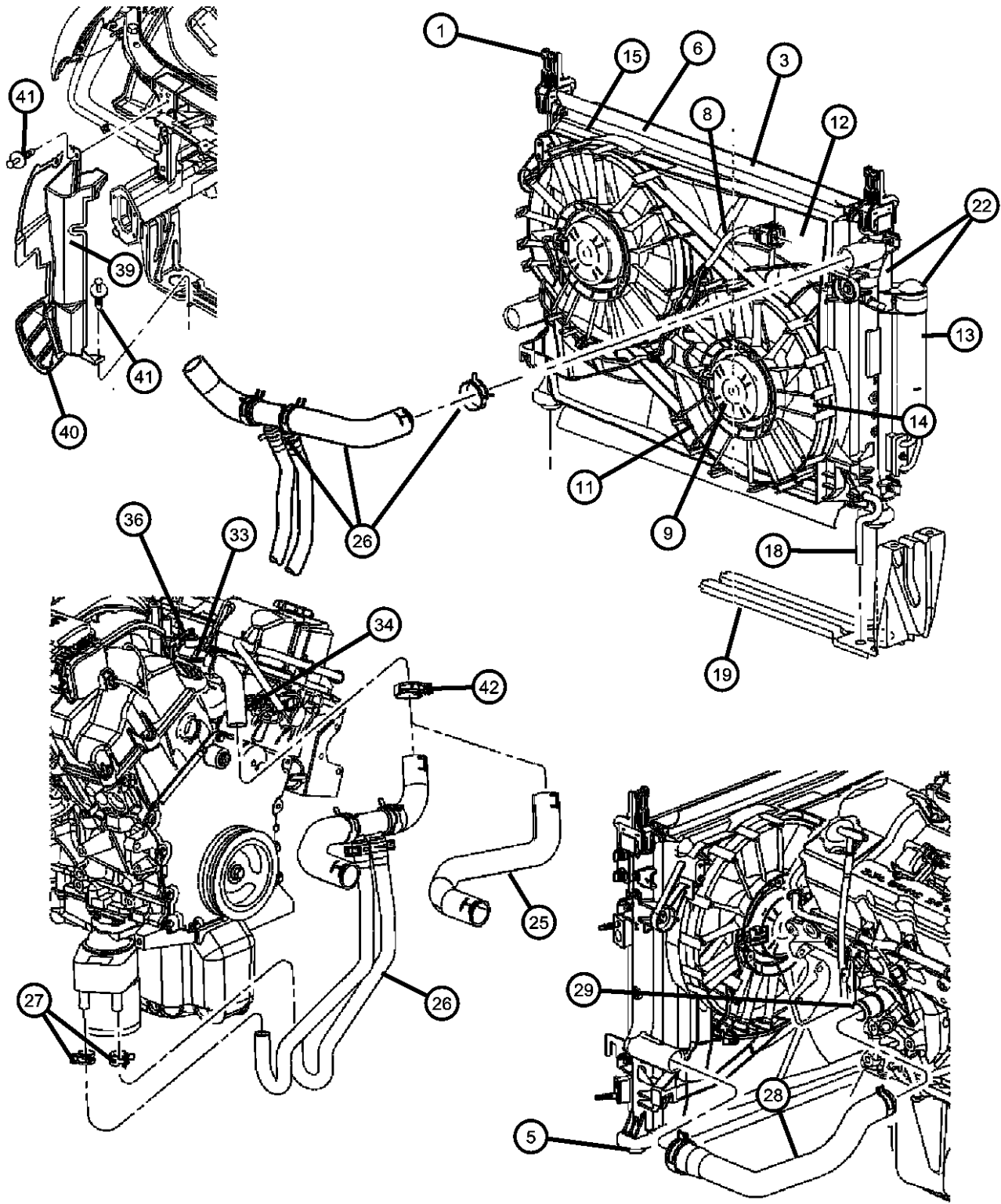

ITEM	PART NUMBER	QTY	LINE	SERIES	BODY	ENGINE	TRANS	TRIM	DESCRIPTION
------	-------------	-----	------	--------	------	--------	-------	------	-------------

NOTE: Sales Codes:
 [EER] = 2.7L V6 DOHC 24 VALVE MPI
 [NMC] = HEAVY DUTY
 [NMX] = Maximum Duty Engine Cooling

1	05137691AA	1							RADIATOR, Engine Cooling [NMB=NMC]
	05066386aa								Mopar Coolant 5 Year/100,000 Mile Formula 1 Gallon [XDK]
	05137692AA	1							Mopar Coolant 5 Year/100,000 Mile Formula 1 Gallon [XDL]
	05066386aa								Mopar Coolant 5 Year/100,000 Mile Formula 1 Gallon
	05170742AA	1							Mopar Coolant 5 Year/100,000 Mile Formula 1 Gallon
	05066386AA								Mopar Coolant 5 Year/100,000 Mile Formula 1 Gallon
-2									DRAINCOCK, Radiator
	05137720AA	1							[NMB=NMC]
		1							[NMS=XDK]
		1							[NMX]
		1							[XDL]
3	04596474AD	2	C, D, E, F						ISOLATOR, Cooling Module Mounting
-4	06104368AA	2	C, D, E, F						SCREW, Isolator, Cooling Module Isolator Attach
5									ISOLATOR, Radiator, Lower
	04758300AB	2							[NMB=NMC]
		2							[NMC=XDK]
		2							[NMX]
		2							[XDL]
6	05174358AA	1							FAN MODULE, Radiator Cooling, Includes: Wiring, Motor, Fan, and Shroud
-7									NUT, Fan Module Retaining
	05137718AA	2	C, D, E, F						[NMX]
		2	C, D, E, F						[NMC]
		2	C, D, E, F						[XDK]
		2	C, D, E, F						[XDL]

MAGNUM/300/CHARGER (LX)

SERIES	LINE
H = HIGHLINE	C = CHRYSLER
P = PREMIUM	Z = CHRYSLER (RHD)
S = SPORT	D = DODGE
X = SPECIAL	E = DODGE
	F = EAGLE

BODY
 48 = SEDAN TYPE #8
 49 = HATCHBACK TYPE #2

ENGINE
 EER = 2.7L V6 DOHC 24 Valve MPI Engine
 EGG = 3.5L High Output V6 24V MPI Engine
 ESF = 6.1L SRT HEMI SMPI V8 Engine
 EXL = 3.0L V6 Turbo Diesel Engine
 EZB = 5.7L Hemi Multi Displacement Engine

TRANSMISSION
 DGV = 4-Spd. Automatic VLP 42RLE Trans
 DGJ = 5-Speed Auto W5A580 Transmission

AR = use ase required - = Non illustrated part

Radiator and Related Parts 2.7L Engine
Figure 7-110

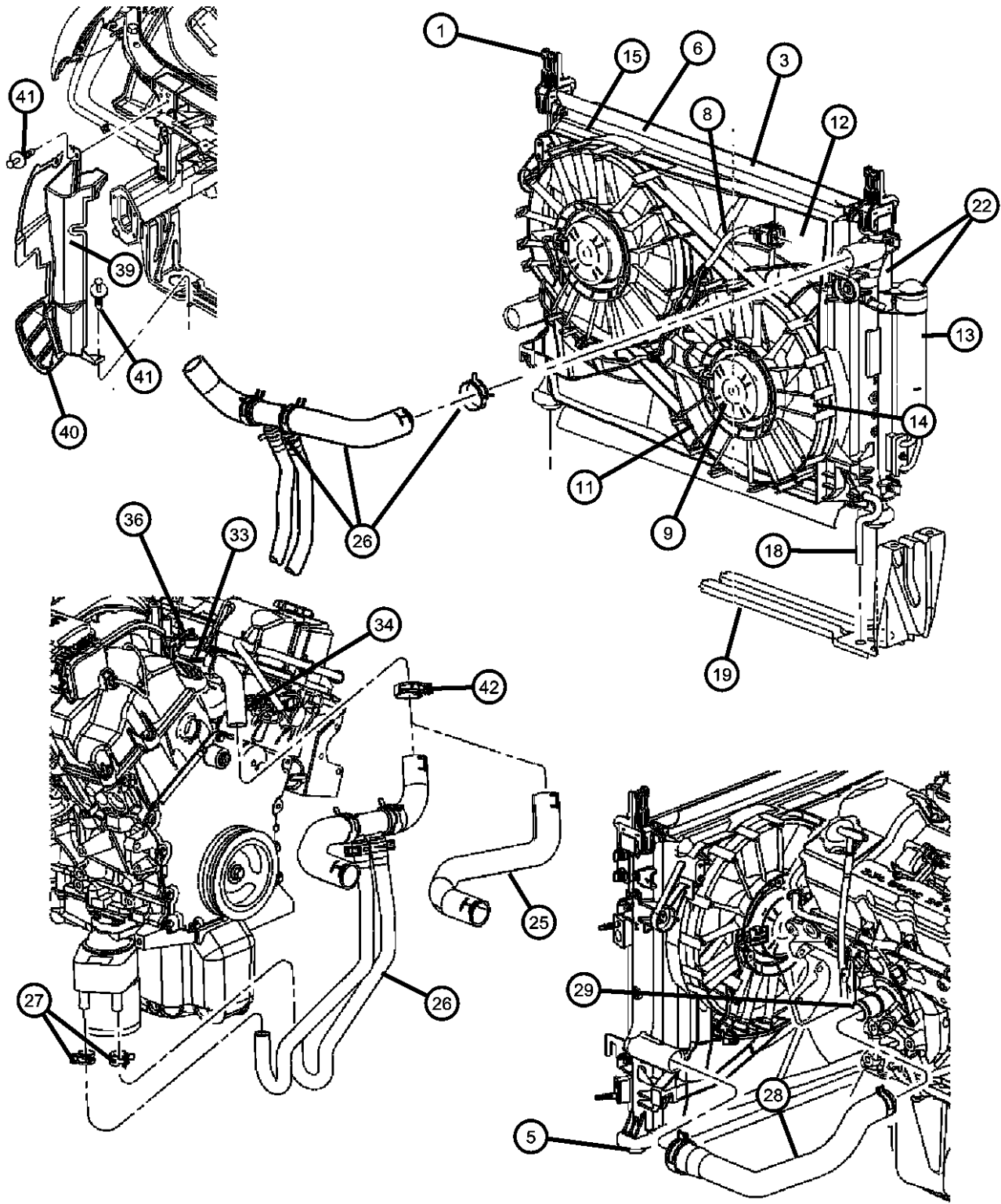

ITEM	PART NUMBER	QTY	LINE	SERIES	BODY	ENGINE	TRANS	TRIM	DESCRIPTION
8	05137716AA	1							WIRING, Fan Motor [NMB=XDK]
		1							[NMS=XDK]
	05170745AA	1							[NMK]
		1							[XDL]
9	05170746AA	1							MOTOR, Radiator Fan [XDL]
	05137715AA	1							[NMB=NMC], Right
	05170741AA	1							[XDK]
		1							[NMX]
-10	05137783AA	6	C, D, E, F						SCREW, Motor attaching [XDL]
		6	C, D, E, F						[NMC]
		6	C, D, E, F						[NMX]
		6	C, D, E, F						[XDK]
11	05137713AA	1							FAN, Cooling [NMB=NMC]
		1							[XDK]
12	05137717AA	1							SHROUD, Fan
13	05137694AA	1							DRIER, Receiver [NMB=NMC]
		1							[NMS=XDK]
	05170744AA	1							[NMX]
		1							[XDL]
14	05174906AA	4							O RING, Receiver Drier [NMC]
		4							[XDK]
		4							NMX]
15	05137724AA	2							SEAL, Radiator [NMC], Upper And Lower
		2							[XDK], Upper And Lower

MAGNUM/300/CHARGER (LX)

SERIES LINE
H = HIGHLINE C = CHRYSLER
P = PREMIUM Z = CHRYSLER (RHD)
S = SPORT D = DODGE
X = SPECIAL E = DODGE
 F = EAGLE

BODY
48 = SEDAN TYPE #8
49 = HATCHBACK TYPE #2

ENGINE
EER = 2.7L V6 DOHC 24 Valve MPI Engine
EGG = 3.5L High Output V6 24V MPI Engine
ESF = 6.1L SRT HEMI SMPI V8 Engine
EXL = 3.0L V6 Turbo Diesel Engine
EZB = 5.7L Hemi Multi Displacement Engine

TRANSMISSION
DGV = 4-Spd. Automatic VLP 42RLE Trans
DGJ = 5-Speed Auto W5A580 Transmission

AR = use ase required - = Non illustrated part

Radiator and Related Parts 2.7L Engine
Figure 7-110

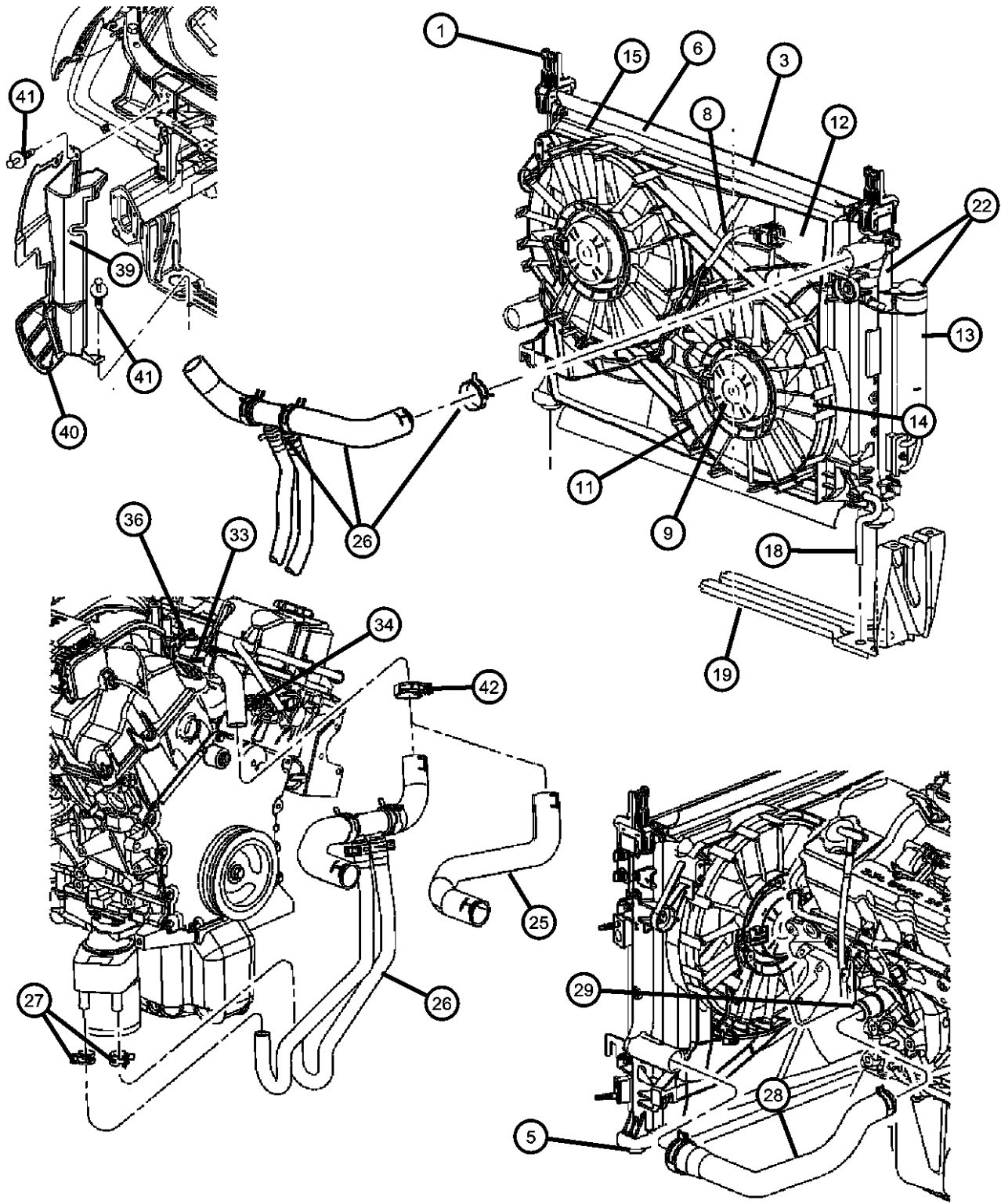

ITEM	PART NUMBER	QTY	LINE	SERIES	BODY	ENGINE	TRANS	TRIM	DESCRIPTION
		2							[NMS], Upper And Lower
-16	05137779AA	3							PUSH PIN, Also Included With Air Seal
-17	05137726AA	4							SEAL, Radiator
18	05137723AA	1							HOSE, Drain
19	05065240AE	1	C, D, E, F						CROSSMEMBER, Radiator
-20	05175381AA	1							COOLER, Charge Air
-21	05137778AB	2							RETAINER PACKAGE, Power Steering Cooler
22									COOLER, Condenser and Trans Cooler, With Drier
	05137693AB	1							[XDK,NMB,NMC]
	05170743AA	1							[XDL]
-23	05137722AA	2							CONNECTOR, Oil Cooler Tube
-24	05179757AA	2							ISOLATOR, Charge Air Cooler
25	04596763AC	1	E, F, C, D			EE0			HOSE, Radiator Inlet
26	04596509AD	1				EE0			HOSE, Radiator Inlet, [NMC]
27	04596509AD	1							CLAMP, Heater Hose, Use 6502017, (NOT SERVICED)
28									HOSE, Radiator Outlet
	04596752AD	1	C, D, E, F			EE0			
	04598044AA	1	C, D, E, F			EG0			
29	04792916AE	1	C, D, E, F			EE0			HOUSING, Thermostat
-30	05159157AA	1	C, D, E, F			EE0			THERMOSTAT PACKAGE, Engine Coolant
-31	04892055AB	1	C, D, E, F			EE0			SEAL, Thermostat
-32	06508154AA	2	C, D, E, F			EE0			STUD, Double Ended, Housing attaching
33	05017183AB	1	C, D, E, F			EE0			CONNECTOR, Water Outlet, With Tube
34	05017183AB	1	C, D, E, F			EE0			CONNECTOR, Water Outlet
-35	06504640	2	C, D, E, F			EE0			BOLT, Hex Flange Head, Heater Tube to Housing
36	05269870AB	1	C, D, E, F			EE0			SENSOR, Coolant Temperature
-37	04792307AB	1	C, D, E, F			EE0			O RING

MAGNUM/300/CHARGER (LX)

SERIES LINE
 H = HIGHLINE C = CHRYSLER
 P = PREMIUM Z = CHRYSLER (RHD)
 S = SPORT D = DODGE
 X = SPECIAL E = DODGE
 F = EAGLE

BODY
 48 = SEDAN TYPE #8
 49 = HATCHBACK TYPE #2

ENGINE
 EER = 2.7L V6 DOHC 24 Valve MPI Engine
 EGG = 3.5L High Output V6 24V MPI Engine
 ESF = 6.1L SRT HEMI SMPI V8 Engine
 EXL = 3.0L V6 Turbo Diesel Engine
 EZB = 5.7L Hemi Multi Displacement Engine

TRANSMISSION
 DGV = 4-Spd. Automatic VLP 42RLE Trans
 DGJ = 5-Speed Auto W5A580 Transmission

AR = use ase required - = Non illustrated part

Radiator and Related Parts 2.7L Engine
Figure 7-110

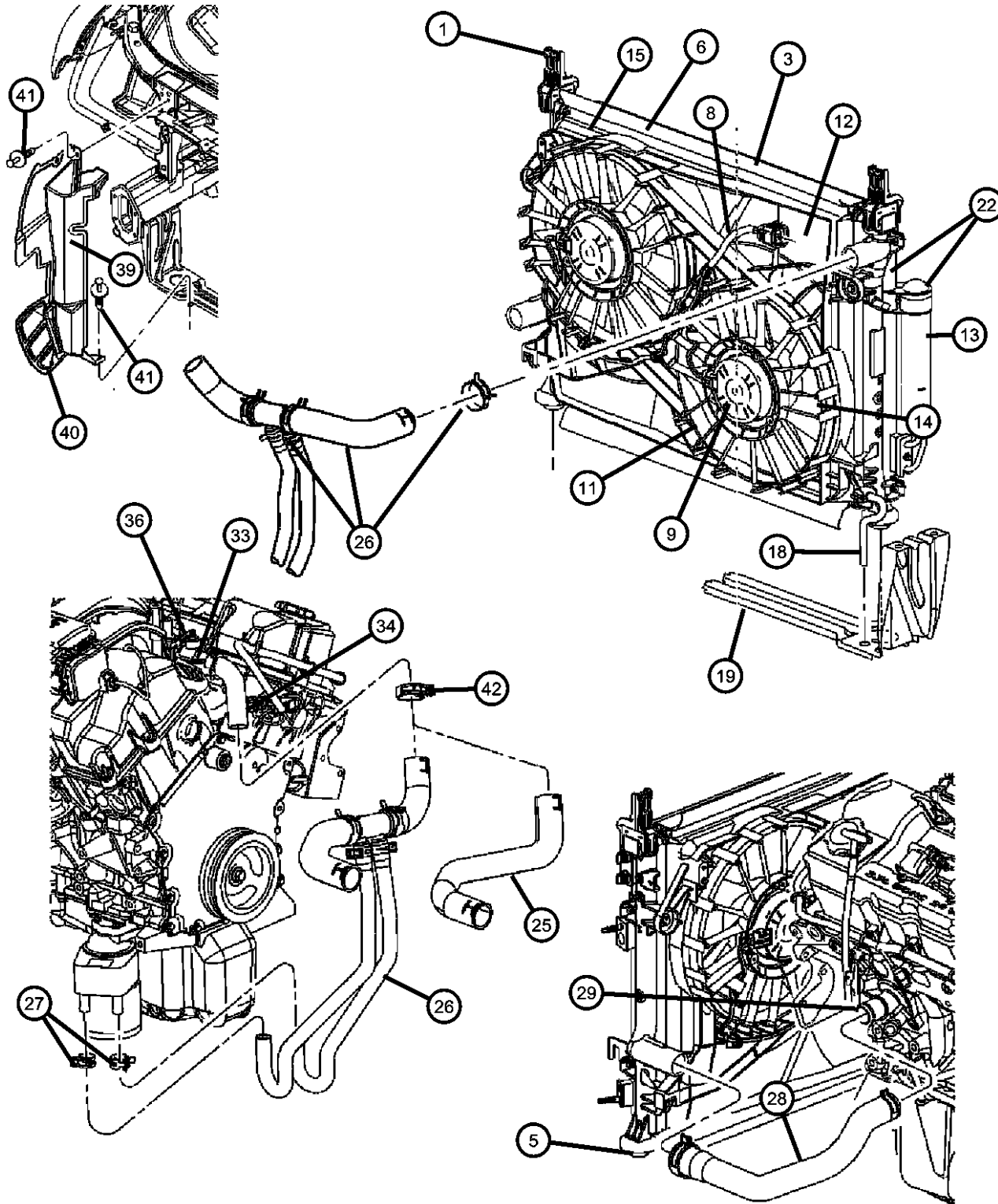

ITEM	PART NUMBER	QTY	LINE	SERIES	BODY	ENGINE	TRANS	TRIM	DESCRIPTION
-38	06505069AA	2	C, D, E, F			EE0			BOLT, Hex Flange Head, Housing attaching, Water Outlet To Cyl Head
39									SEAL, Radiator Side Air
	04806170AE	1	D, E						Right
	04806171AD	1	D, E						Left
	04806236AF	1	C, F			EE0, EGO, EZ0, ES0			Right
	04806237AE	1	C, F			EE0, EGO, ES0, EZ0			Left
40									SEAL, Radiator Side Air, Lower
	04806249AA	2	C, F			EE0, EGO, ES0, EZ0			
	04806254AA	1	D, E						Right
	04806255AA	1	D, E						Left
41	06506132AA	4	C, D, E, F						PIN, Push In, M7.0x20.0
42	04596498AA	1	C, D, E, F			EE0			CLAMP, HOSE, 38X15, Radiator Inlet Hose
-43	05183297AA	2							RETAINER
-44	04792308	1	C, D, E, F			EE0			CLIP, Heater Hose

MAGNUM/300/CHARGER (LX)

SERIES LINE
H = HIGHLINE C = CHRYSLER
P = PREMIUM Z = CHRYSLER (RHD)
S = SPORT D = DODGE
X = SPECIAL E = DODGE
 F = EAGLE

BODY
48 = SEDAN TYPE #8
49 = HATCHBACK TYPE #2

ENGINE
EER = 2.7L V6 DOHC 24 Valve MPI Engine
EGG = 3.5L High Output V6 24V MPI Engine
ESF = 6.1L SRT HEMI SMPI V8 Engine
EXL = 3.0L V6 Turbo Diesel Engine
EZB = 5.7L Hemi Multi Displacement Engine

TRANSMISSION
DGV = 4-Spd. Automatic VLP 42RLE Trans
DGJ = 5-Speed Auto W5A580 Transmission

AR = use ase required - = Non illustrated part

2007 LX

Radiator and Related Parts
Figure 7-120

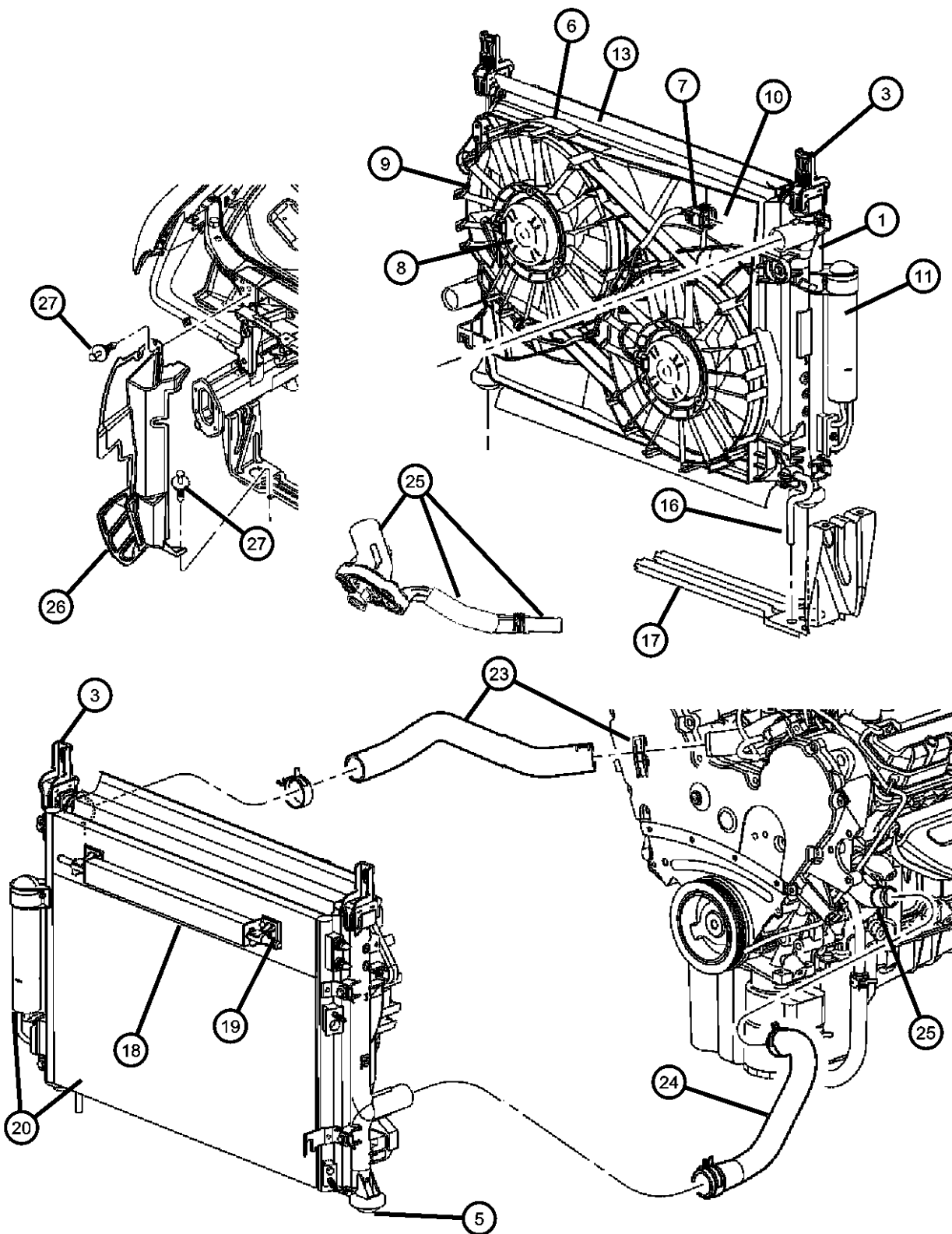

ITEM	PART NUMBER	QTY	LINE	SERIES	BODY	ENGINE	TRANS	TRIM	DESCRIPTION
------	-------------	-----	------	--------	------	--------	-------	------	-------------

NOTE: Thermostat is only serviced with item #25 Housing ,also included is seal,tube hose,and gasket.
 NOTES: Sales Codes:
 [NMX] = Maximum Duty Engine Cooling

1	05170742AA 05066386AA	1							RADIATOR, Engine Cooling Mopar Coolant 5 Year/100,000 Mile Formula 1 Gallon
-2	04644269	1							DRAINCOCK, Radiator
3	04596474AD	2	C, D, E, F						ISOLATOR, Cooling Module Mounting
-4	06104368AA	2	C, D, E, F						SCREW, Isolator attaching
5	04758300AB	2							ISOLATOR, RadiatorLower
6	05174358AA	1							FAN MODULE, Radiator Cooling
7	05137716AA 05170745AA	1 1							WIRING, Fan Motor [NMS] [XDL]
8	05137714AA 05137715AA	1 1							MOTOR, Radiator Fan Left [NMC], Right
	05170741AA 05170746AA	1 1							[NMS=XDK], Right [NMX], Right
9	05137713AA	1							FAN, Cooling
10	05137717AA	1							SHROUD, Fan
11	05137694AA 05170744AA	1 1	C, D, E, F						DRIER, Receiver [NMB=NMC] [XDK] [NMX] [XDL]
-12	05174906AA	4							O RING, Receiver Drier
13	05137724AA	2							SEAL, RadiatorUpper And Lower
-14	05137779AA	3							PUSH PIN
-15	05137726AA	4							SEAL, Radiator, Side
16	05137723AA	1							HOSE, Drain

MAGNUM/300/CHARGER (LX)

SERIES LINE
 H = HIGHLINE C = CHRYSLER
 P = PREMIUM Z = CHRYSLER (RHD)
 S = SPORT D = DODGE
 X = SPECIAL E = DODGE
 F = EAGLE

BODY
 48 = SEDAN TYPE #8
 49 = HATCHBACK TYPE #2

ENGINE
 EER = 2.7L V6 DOHC 24 Valve MPI Engine
 EGG = 3.5L High Output V6 24V MPI Engine
 ESF = 6.1L SRT HEMI SMPI V8 Engine
 EXL = 3.0L V6 Turbo Diesel Engine
 EZB = 5.7L Hemi Multi Displacement Engine

TRANSMISSION
 DGV = 4-Spd. Automatic VLP 42RLE Trans
 DGJ = 5-Speed Auto W5A580 Transmission

AR = use ase required - = Non illustrated part

Radiator and Related Parts
Figure 7-120

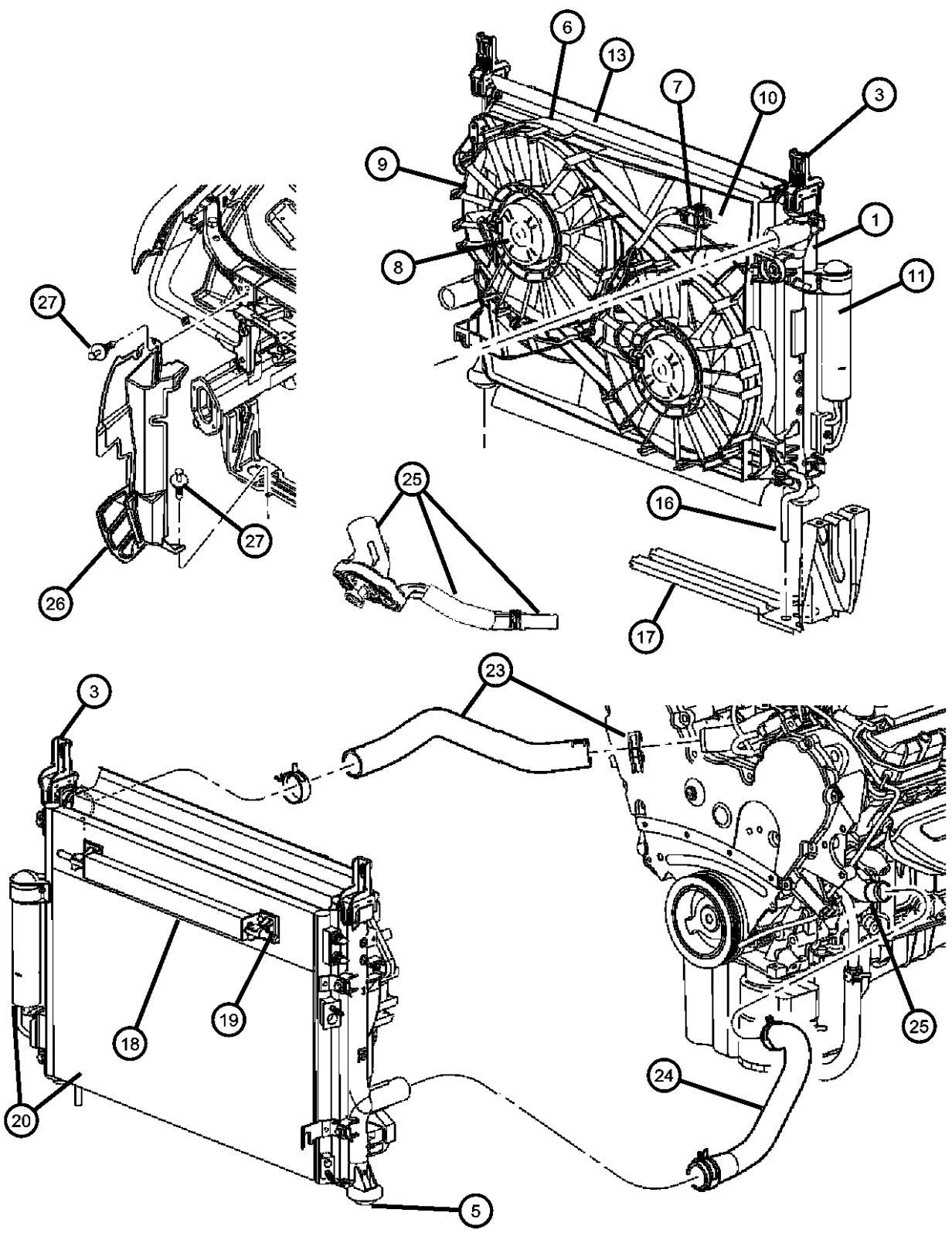

ITEM	PART NUMBER	QTY	LINE	SERIES	BODY	ENGINE	TRANS	TRIM	DESCRIPTION
17	05065240AE	1	C, D, E, F						CROSSMEMBER, Radiator
18	05175381AA	1							COOLER, Charge Air
19	05137778AB	2							RETAINER PACKAGE, Power Steering Cooler
20									COOLER, Condenser and Trans Cooler, With Drier [XDL]
	05170743AA	1							[NMC]
	05137693AB	1							
-21	05137722AA	2							CONNECTOR, Oil Cooler Tube
-22	05179757AA	2							ISOLATOR, Charge Air Cooler
23	04596861AC	1	C, D, E, F			EG0			HOSE, Radiator Inlet
24	04598044AA	1	C, D, E, F			EG0			HOSE, Radiator Outlet
25	04892312AB	1	C, D, E, F			EG0			CONNECTOR, Water Inlet, With Thermostat, Inlet Tube Hose Gasket Seal Housing
26									SEAL, Radiator Side Air, Lower
	04806249AA	2	C, F			ES0, EZ0, EE0, EG0			
	04806254AA	1	D, E						Right
	04806255AA	1	D, E						Left
27									PIN, Push In, M7.0x20.0
	06506132AA	2	C, D, E, F						
		4	C, D, E, F						

MAGNUM/300/CHARGER (LX)

SERIES	LINE	BODY	ENGINE	TRANSMISSION
H = HIGHLINE	C = CHRYSLER	48 = SEDAN TYPE #8	EER = 2.7L V6 DOHC 24 Valve MPI Engine	DGV = 4-Spd. Automatic VLP 42RLE Trans
P = PREMIUM	Z = CHRYSLER (RHD)	49 = HATCHBACK TYPE #2	EGG = 3.5L High Output V6 24V MPI Engine	DGJ = 5-Speed Auto W5A580 Transmission
S = SPORT	D = DODGE		ESF = 6.1L SRT HEMI SMPI V8 Engine	
X = SPECIAL	E = DODGE		EXL = 3.0L V6 Turbo Diesel Engine	
	F = EAGLE		EZB = 5.7L Hemi Multi Displacement Engine	

AR = use ase required - = Non illustrated part

Radiator and Related Parts
Figure 7-130

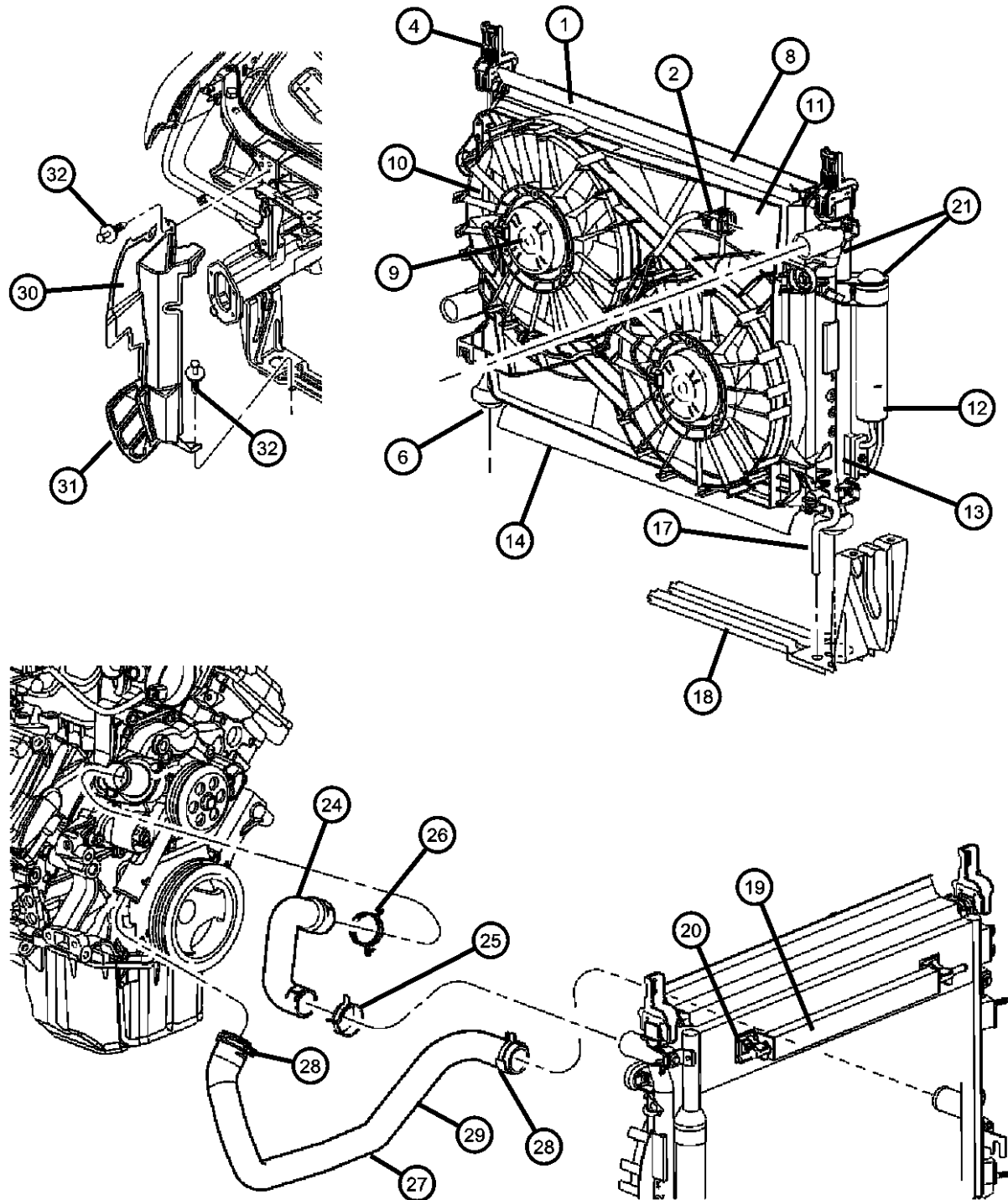

ITEM	PART NUMBER	QTY	LINE	SERIES	BODY	ENGINE	TRANS	TRIM	DESCRIPTION
------	-------------	-----	------	--------	------	--------	-------	------	-------------

NOTES: Sales Codes
[NMX] = Maximum Duty Engine Cooling

1	05137691AA	1							RADIATOR, Engine Cooling [NMB=NMC]
	05066386aa								Mopar Coolant 5 Year/100,000 Mile Formula 1 Gallon [XDL]
	05170742AA	1							Mopar Coolant 5 Year/100,000 Mile Formula 1 Gallon [NMX]
	05066386AA								
	05175367AA	1							WIRING, Fan Motor
2	05137716AA	1							[NMX]
	05170745AA	1							
-3	04644269	1							DRAINCOCK, Radiator
4	04596474AD	2	C, D, E, F						ISOLATOR, Cooling Module Mounting
-5	06104368AA	2	C, D, E, F						SCREW, Isolator attaching, Cooling Module Isolator Attach
6									ISOLATOR, Radiator
	04758300AB	2							[NMC], Lower
		2							[XDK], Lower
-7									NUT, Fan Module Retaining
	05137718AA	2	C, D, E, F						[NMB]
		2	C, D, E, F						[NMX]
		2	C, D, E, F						[XDK]
8	05174358AA	1							FAN MODULE, Radiator Cooling
9									MOTOR, Radiator Fan
	05137714AA	1							[NMC], Left
		1							[XDK], Left
		1							[NMX], Left
		1							[XDL], Left
		1							[NMS], Left
	05137715AA	1							[NMB+NMC], Right
	05170741AA	1							[XDK], Right

MAGNUM/300/CHARGER (LX)

SERIES	LINE
H = HIGHLINE	C = CHRYSLER
P = PREMIUM	Z = CHRYSLER (RHD)
S = SPORT	D = DODGE
X = SPECIAL	E = DODGE
	F = EAGLE

BODY
48 = SEDAN TYPE #8
49 = HATCHBACK TYPE #2

ENGINE
EER = 2.7L V6 DOHC 24
Valve MPI Engine
EGG = 3.5L High Output V6
24V MPI Engine
ESF = 6.1L SRT HEMI SMPI
V8 Engine
EXL = 3.0L V6 Turbo Diesel
Engine
EZB = 5.7L Hemi Multi
Displacement Engine

TRANSMISSION
DGV = 4-Spd. Automatic VLP 42RLE
Trans
DGJ = 5-Speed Auto W5A580
Transmission

AR = use ase required - = Non illustrated part

2007 LX

Radiator and Related Parts
Figure 7-130

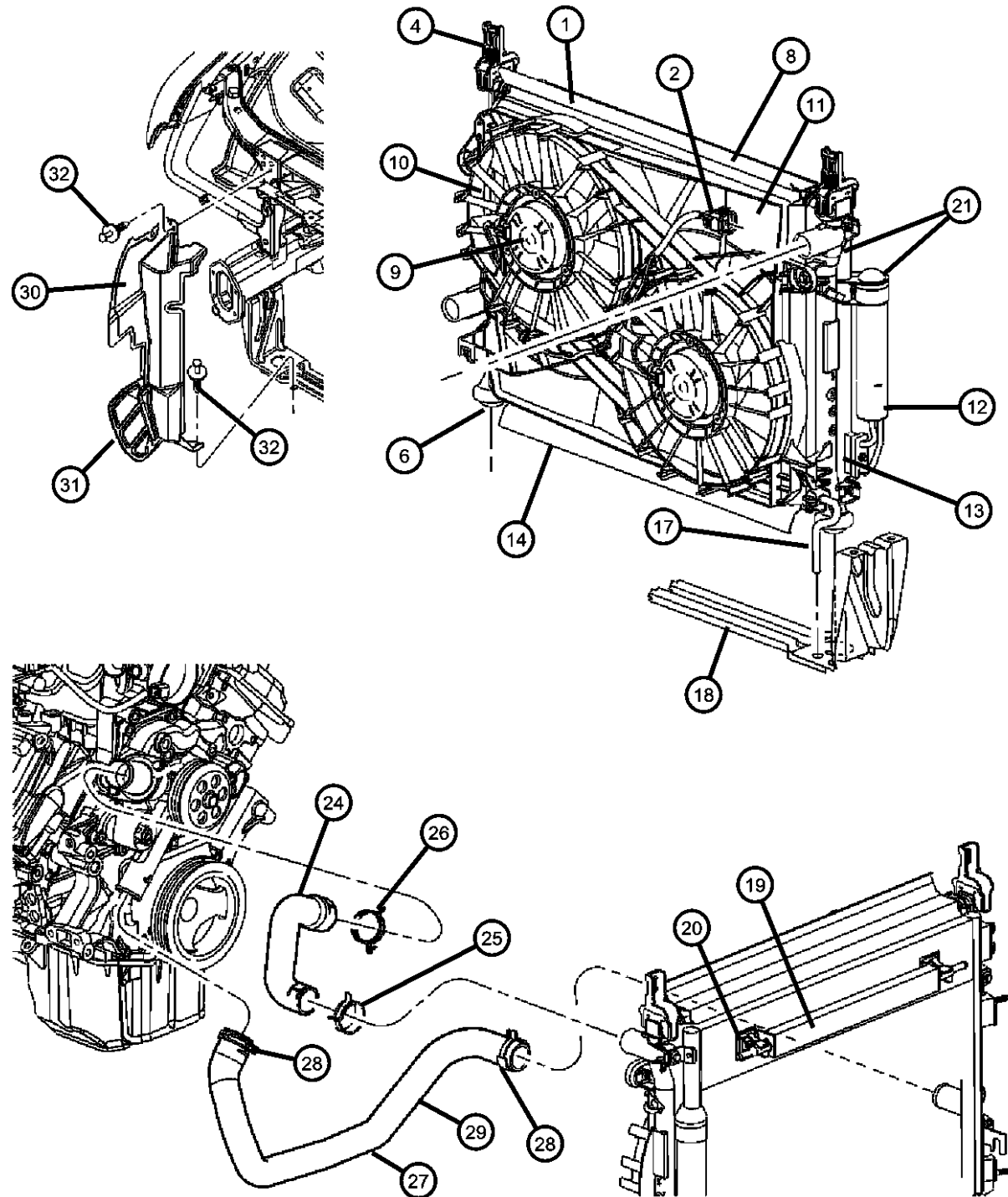

ITEM	PART NUMBER	QTY	LINE	SERIES	BODY	ENGINE	TRANS	TRIM	DESCRIPTION
	05170746AA	1							[XDL], Right
10	05137713AA	1							FAN, Cooling
11	05137717AA	1							SHROUD, Fan
12	05137694AA	1							DRIER, Receiver
	05137694AA	1							[NMB,NMC,XDK]
	05170744AA	1							[NMS,XDK]
	05170744AA	1							[XDL]
	05170744AA	1							[NMX]
13	05174906AA	4							O RING, Receiver Drier
	05174906AA	4							[NMB=NMC]
	05174906AA	4							[NMS=XDK]
	05174906AA	4							[NMX]
14	05137724AA	2							SEAL, Radiator
	05137724AA	2							[NMB], Upper And Lower
	05137724AA	2							[XDK=NMS], Upper And Lower
-15	05137779AA	3							PUSH PIN
	05137779AA	3							Included With Air Seal
	05137779AA	3							[NMS=XDK]
-16	05137726AA	4							SEAL, Radiator, Side
	05137726AA	4							[NMB=NMC]
	05137726AA	4							[XDK]
	05137726AA	4							[NMX]
	05137726AA	4							[XDL]
17	05137723AA	1							HOSE, Drain
	05137723AA	1							[NMC]
	05137723AA	1							[XDK]
18	05065240AE	1	C, D, E, F						CROSSMEMBER, Radiator
19	05175381AA	1							COOLER, Charge Air
20	05137778AB	2							RETAINER PACKAGE, Power Steering Cooler
	05137778AB	2							[NMB=NMC]

MAGNUM/300/CHARGER (LX)

SERIES LINE
H = HIGHLINE C = CHRYSLER
P = PREMIUM Z = CHRYSLER (RHD)
S = SPORT D = DODGE
X = SPECIAL E = DODGE
F = EAGLE

BODY
48 = SEDAN TYPE #8
49 = HATCHBACK TYPE #2

ENGINE
EER = 2.7L V6 DOHC 24 Valve MPI Engine
EGG = 3.5L High Output V6 24V MPI Engine
ESF = 6.1L SRT HEMI SMPI V8 Engine
EXL = 3.0L V6 Turbo Diesel Engine
EZB = 5.7L Hemi Multi Displacement Engine

TRANSMISSION
DGV = 4-Spd. Automatic VLP 42RLE Trans
DGJ = 5-Speed Auto W5A580 Transmission

AR = use ase required - = Non illustrated part

2007 LX

**Radiator and Related Parts
Figure 7-130**

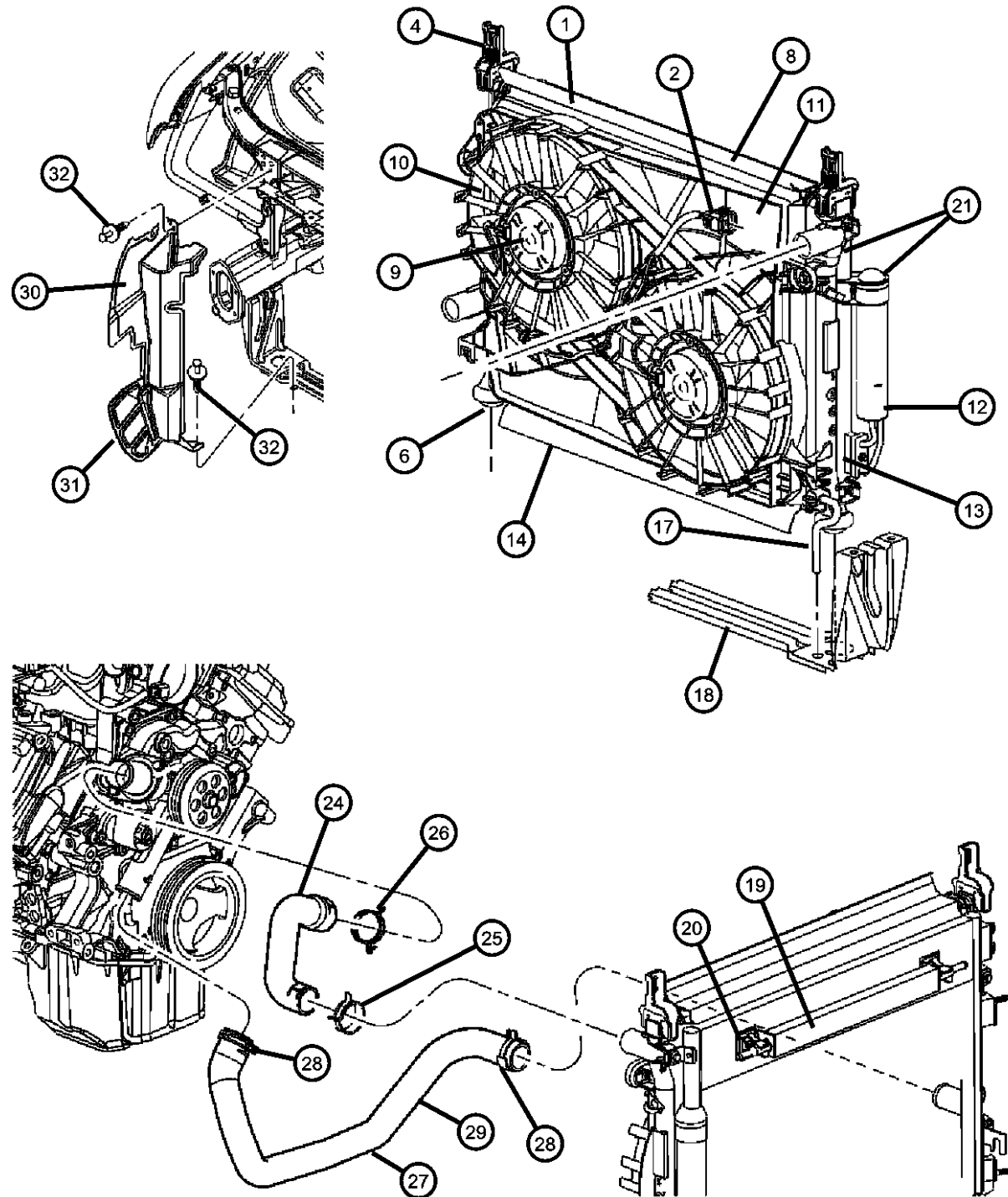

ITEM	PART NUMBER	QTY	LINE	SERIES	BODY	ENGINE	TRANS	TRIM	DESCRIPTION
21		2							[XDK] COOLER, Condenser and Trans Cooler, With Drier
	05137693AB	1							
	05170743AA	1							[XDL]
-22									CONNECTOR, Oil Cooler Tube, Quick
	05137722AA	2							[NMS=NMC]
		2							[NMS=XDK]
		2							[XDL]
-23	05179757AA	2							ISOLATOR, Charge Air Cooler
24									HOSE, Radiator Inlet
	05290488AB	1	C, D, E, F			ES0			
	04596561AC	1	C, D, E, F			EZ0			[NHA]
	04596886AE	1	C, D, E, F			EZ0			
25	04596886AE	1							CLAMP, Radiator, Use 2448763 and 55037660aa, (NOT SERVICED)
26	04596886AE	1							CLAMP, Hose to Radiator, Use 52005580, (NOT SERVICED)
27	05290489AD	1	C, D, E, F			ES0			HOSE, Radiator Outlet
28	05290489AD	1							CLAMP, Hose to Radiator, Use 52005580, (NOT SERVICED)
29									HOSE AND CLAMP, Radiator Outlet
	04596562AC	1				EZ0			[NHA]
	04596874AE	1				EZ0			
30									SEAL, Radiator Side Air
	04806170AE	1	D, E						Right
	04806171AD	1	D, E						Left
	04806236AF	1	C, F			EE0, EGO, ES0, EZ0			Right
	04806237AE	1	C, F			EE0, EGO, ES0, EZ0			Left
31									SEAL, Radiator Side Air, Lower
	04806255AA	1	D, E						Left

MAGNUM/300/CHARGER (LX)

SERIES	LINE
H = HIGHLINE	C = CHRYSLER
P = PREMIUM	Z = CHRYSLER (RHD)
S = SPORT	D = DODGE
X = SPECIAL	E = DODGE
	F = EAGLE

BODY
48 = SEDAN TYPE #8
49 = HATCHBACK TYPE #2

ENGINE
EER = 2.7L V6 DOHC 24
Valve MPI Engine
EGG = 3.5L High Output V6
24V MPI Engine
ESF = 6.1L SRT HEMI SMPI
V8 Engine
EXL = 3.0L V6 Turbo Diesel
Engine
EZB = 5.7L Hemi Multi
Displacement Engine

TRANSMISSION
DGV = 4-Spd. Automatic VLP 42RLE
Trans
DGJ = 5-Speed Auto W5A580
Transmission

AR = use ase required - = Non illustrated part

Radiator and Related Parts
Figure 7-130

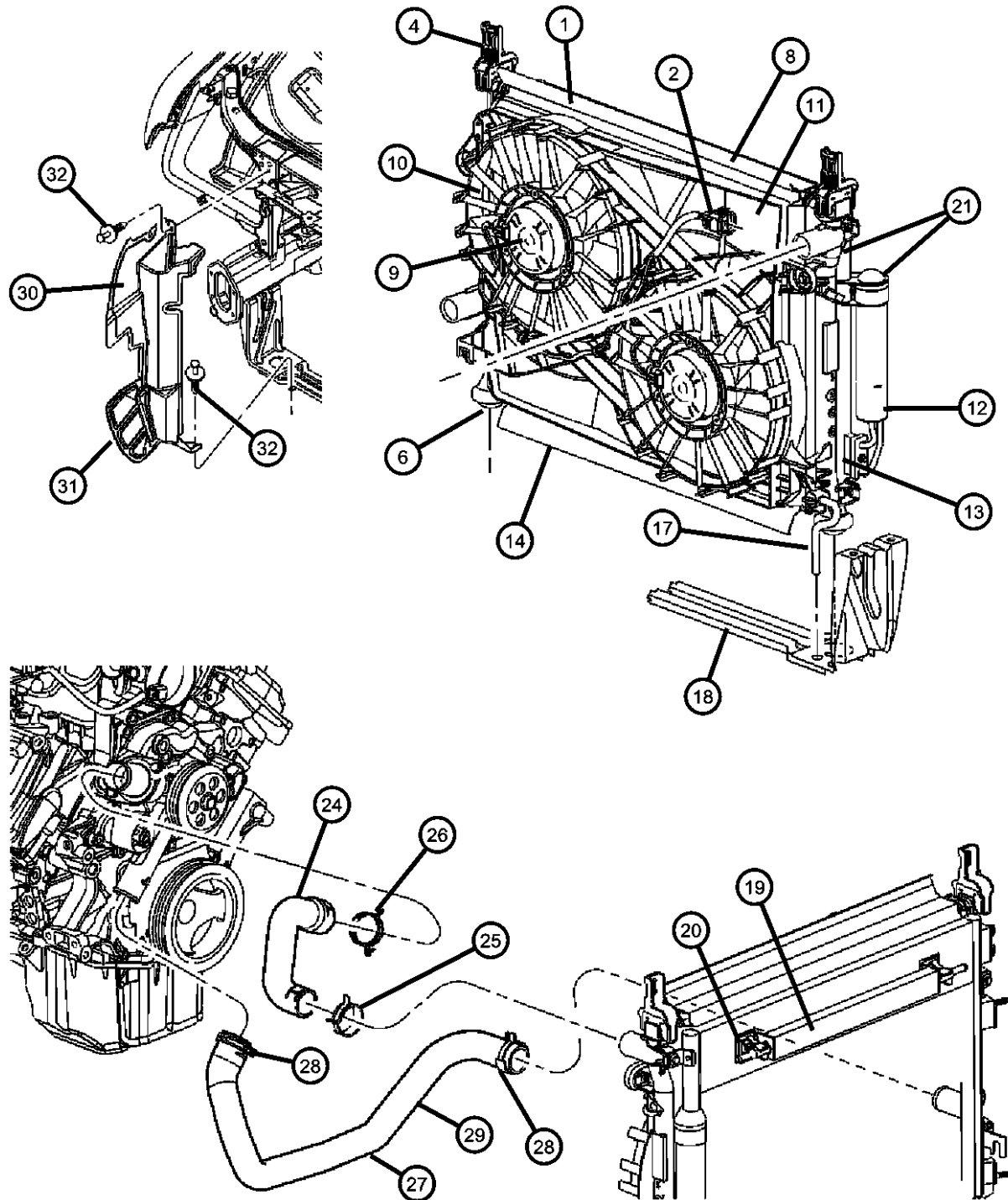

ITEM	PART NUMBER	QTY	LINE	SERIES	BODY	ENGINE	TRANS	TRIM	DESCRIPTION
	04806249AA	2	C, F			ES0, EZ0, EE0, EG0			
	04806254AA	1	D, E						Right
32	06506132AA	2	C, D, E, F						PIN, Push In, M7.0x20.0
-33									THERMOSTAT, 195 Degrees
	52028898AE	1	C, D, E, F			EZB			
		1	F, C, D, E			ESF			
-34									HOUSING, Thermostat
	53021536AC	1	C, D, E, F			EZB			
		1	C, D, E, F			ESF			
-35									SCREW AND WASHER, Hex, Thermostat
	06507071AA	2	C, D, E, F			EZB			
		2	C, D, E, F			ESF			

MAGNUM/300/CHARGER (LX)

SERIES LINE
H = HIGHLINE C = CHRYSLER
P = PREMIUM Z = CHRYSLER (RHD)
S = SPORT D = DODGE
X = SPECIAL E = DODGE
 F = EAGLE

BODY
48 = SEDAN TYPE #8
49 = HATCHBACK TYPE #2

ENGINE
EER = 2.7L V6 DOHC 24
Valve MPI Engine
EGG = 3.5L High Output V6
24V MPI Engine
ESF = 6.1L SRT HEMI SMPI
V8 Engine
EXL = 3.0L V6 Turbo Diesel
Engine
EZB = 5.7L Hemi Multi
Displacement Engine

TRANSMISSION
DGV = 4-Spd. Automatic VLP 42RLE
Trans
DGJ = 5-Speed Auto W5A580
Transmission

AR = use ase required - = Non illustrated part

2007 LX

**Water Pump and Related Parts
Figure 7-210**

ITEM	PART NUMBER	QTY	LINE	SERIES	BODY	ENGINE	TRANS	TRIM	DESCRIPTION
------	-------------	-----	------	--------	------	--------	-------	------	-------------

NOTE:Sales Codes:
 [EER] = 2.7L V6 DOHC 24 VALVE MPI
 [EGC] = 'MAGNUM' 3.5L V6 SOHC 24V
 [EGG] = 3.5L HIGH OUTPUT V6 24V MPI
 [EGJ] = 3.5L V6 SOHC 24 VALVE
 [EGK] =3.5L HIGH OUTPUT V6 24V MPI

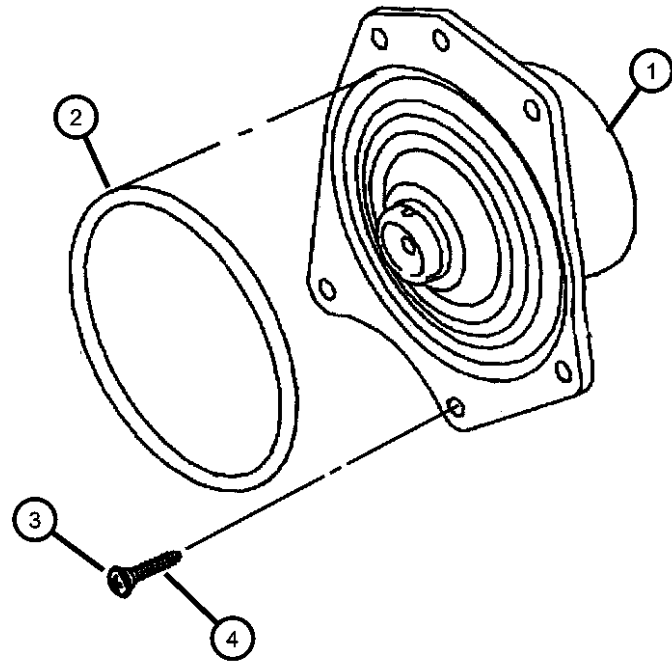

1									PUMP, Water
	04663732AD	1	C, D, E, F			EE0			
	04792838AA	1	C, D, E, F			EZB			
		1	C, D, E, F			ESF			
	04792968AD	1	C, D, E, F			EG0			
2									GASKET, Water Pump
	04663731AB	1	C, D, E, F			EE0			
	04792922AA	1	C, D, E, F			EZB			
		1	C, D, E, F			ESF			
	04792982AA	1	C, D, E, F			EG0			
3	06100266	1	C, D, E, F			EG0			BOLT AND WASHER, M6x1.0x20, Pump To Timing Belt Cover
4	06100267	4	C, D, E, F			EG0			BOLT AND CONED WASHER, Hex Head, M6x25x12.5, Pump To Timing Belt Cover
-5	06104715AA	2				EE0			NUT, Heater Return Tube to Engine
-6									SCREW AND WASHER, Hex
	06506269AA	5	C, D, E, F			EZB			Water Pump to Front Cover
		5	C, D, E, F			ESF			Water Pump to Front Cover
-7									STUD
	06506684AA	1	C, D, E, F			EZB			Water Pump to Cylinder Block
		1	C, D, E, F			ESF			Water Pump to Cylinder Block
-8									SCREW
	06507719AA	1	C, D, E, F			EZB			Pulley to Water Pump Assy
		1	D, E, F, C			ESF			Pulley to water Pump Assy

MAGNUM/300/CHARGER (LX)

SERIES	LINE
H = HIGHLINE	C = CHRYSLER
P = PREMIUM	Z = CHRYSLER (RHD)
S = SPORT	D = DODGE
X = SPECIAL	E = DODGE
	F = EAGLE

BODY
48 = SEDAN TYPE #8
49 = HATCHBACK TYPE #2

ENGINE
EER = 2.7L V6 DOHC 24 Valve MPI Engine
EGG = 3.5L High Output V6 24V MPI Engine
ESF = 6.1L SRT HEMI SMPI V8 Engine
EXL = 3.0L V6 Turbo Diesel Engine
EZB = 5.7L Hemi Multi Displacement Engine

TRANSMISSION
DGV = 4-Spd. Automatic VLP 42RLE Trans
DGJ = 5-Speed Auto W5A580 Transmission

AR = use ase required - = Non illustrated part

2007 LX

Coolant Recovery System Heater Plumbing - 2.7L
Figure 7-310

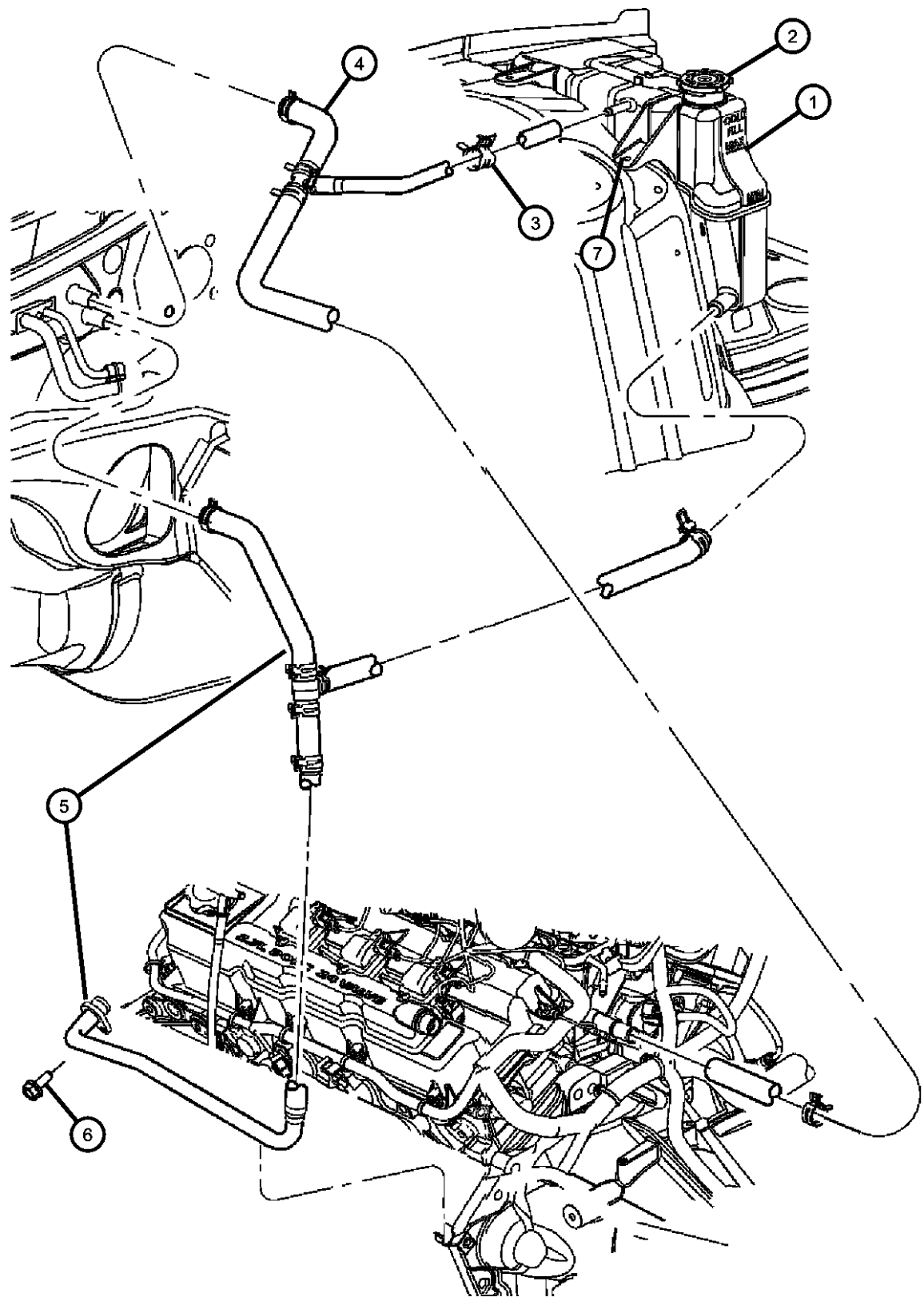

ITEM	PART NUMBER	QTY	LINE	SERIES	BODY	ENGINE	TRANS	TRIM	DESCRIPTION
------	-------------	-----	------	--------	------	--------	-------	------	-------------

NOTE: Sales Codes:
 [EER] = 2.7L V6 DOHC 24 VALVE MPI

1	04596466AF	1	C, D, E, F						BOTTLE, Coolant Recovery
2	55116897AA	1	C, D, E, F						CAP, Radiator
3	52029091AA	1	C, D, E, F			EE0			CLAMP, Hose, 19X15
4	04596769AD	1	C, D, E, F			EE0			HOSE, Bottle Supply
5	04596755AE	1	C, D, E, F			EE0			HOSE, Heater Return
6	06104715AA	2				EE0			NUT
7	06034716	2	C, D, E, F						SCREW AND WASHER, Hex Flange Head, .25-14x.875

MAGNUM/300/CHARGER (LX)

SERIES	LINE
H = HIGHLINE	C = CHRYSLER
P = PREMIUM	Z = CHRYSLER (RHD)
S = SPORT	D = DODGE
X = SPECIAL	E = DODGE
	F = EAGLE

BODY
48 = SEDAN TYPE #8
49 = HATCHBACK TYPE #2

ENGINE
EER = 2.7L V6 DOHC 24 Valve MPI Engine
EGG = 3.5L High Output V6 24V MPI Engine
ESF = 6.1L SRT HEMI SMPI V8 Engine
EXL = 3.0L V6 Turbo Diesel Engine
EZB = 5.7L Hemi Multi Displacement Engine

TRANSMISSION
DGV = 4-Spd. Automatic VLP 42RLE Trans
DGJ = 5-Speed Auto W5A580 Transmission

AR = use ase required - = Non illustrated part

Coolant Recovery System Heater Plumbing - 3.5L
Figure 7-320

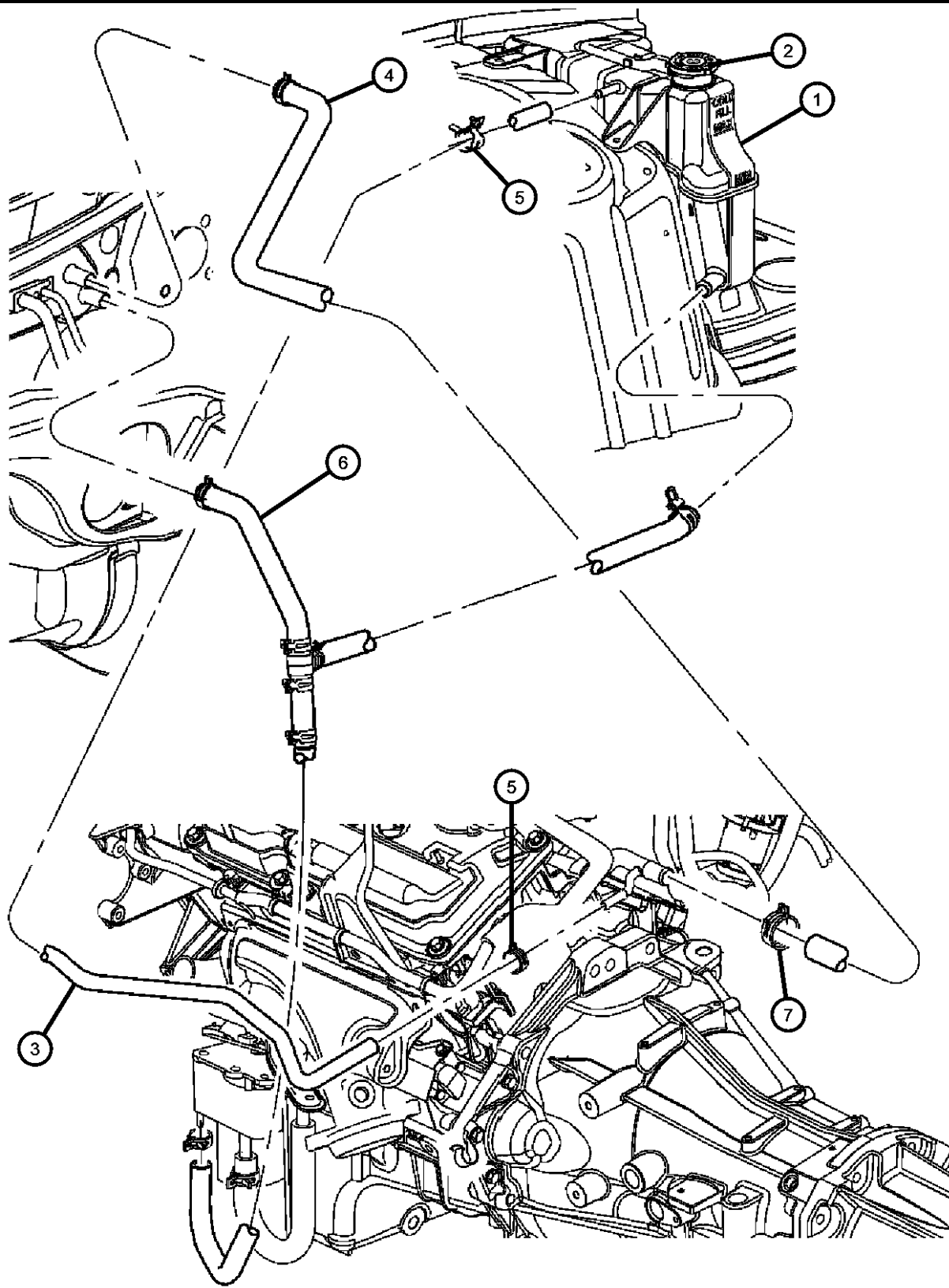

ITEM	PART NUMBER	QTY	LINE	SERIES	BODY	ENGINE	TRANS	TRIM	DESCRIPTION
1	04596466AF	1	C, D, E, F						BOTTLE, Coolant Recovery
2	55116897AA	1	C, D, E, F						CAP, Radiator
3	04596464AC	1	E, F, C, D			EG0			HOSE, Bottle Supply
4									HOSE, Heater Supply
	04596596AD	1	C, D, E, F			EG0			
		1				EG0			
5	52029091AA	2	C, D, E, F			EG0			CLAMP, Hose, 19X15
6	04598036AF	1	C, D, E, F			EG0	DGJ		TUBE & HOSE, HEATER RETURN
7	04598036AF	1							CLAMP, Hose, 27X15, Use 6502018, (NOT SERVICED)

MAGNUM/300/CHARGER (LX)

SERIES	LINE
H = HIGHLINE	C = CHRYSLER
P = PREMIUM	Z = CHRYSLER (RHD)
S = SPORT	D = DODGE
X = SPECIAL	E = DODGE
	F = EAGLE

BODY
 48 = SEDAN TYPE #8
 49 = HATCHBACK TYPE #2

ENGINE
 EER = 2.7L V6 DOHC 24 Valve MPI Engine
 EGG = 3.5L High Output V6 24V MPI Engine
 ESF = 6.1L SRT HEMI SMPI V8 Engine
 EXL = 3.0L V6 Turbo Diesel Engine
 EZB = 5.7L Hemi Multi Displacement Engine

TRANSMISSION
 DGV = 4-Spd. Automatic VLP 42RLE Trans
 DGJ = 5-Speed Auto W5A580 Transmission

AR = use ase required - = Non illustrated part

2007 LX

Coolant Recovery System Heater Plumbing - 5.7L - 6.1L
Figure 7-330

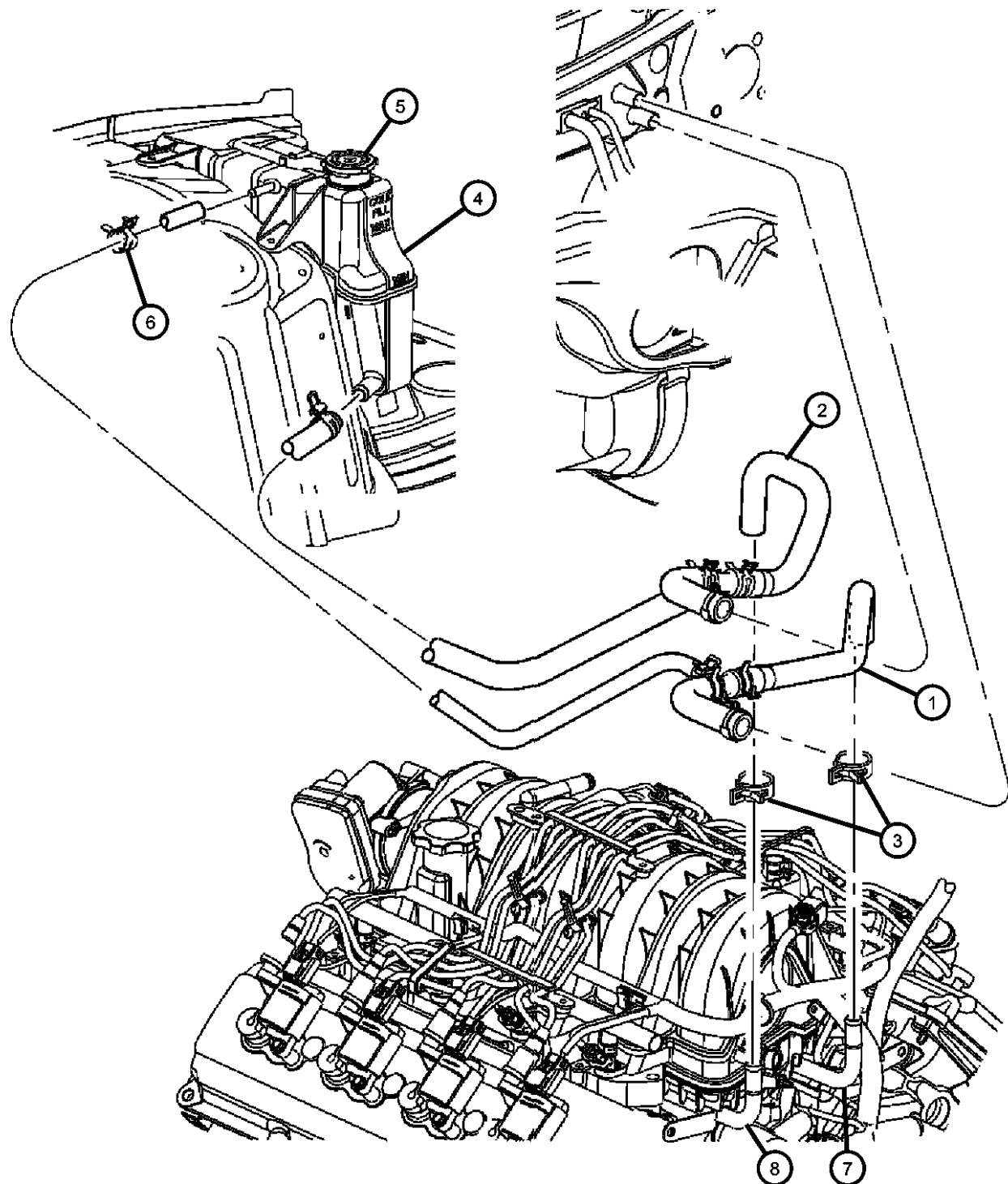

ITEM	PART NUMBER	QTY	LINE	SERIES	BODY	ENGINE	TRANS	TRIM	DESCRIPTION
1	04596618AE	1	C, D, E, F			ES0, EZ0			HOSE, Heater Supply
2	04596574AC	1	C, D, E, F			ES0, EZ0			HOSE, Heater Return
3	04596574AC	1							CLAMP, Heater Hose, Use 6502017, (NOT SERVICED)
4	04596466AF	1	C, D, E, F						BOTTLE, Coolant Recovery
5	55116897AA	1	C, D, E, F						CAP, Radiator
6									CLAMP, Hose, 19X15
	52029091AA	2	C, D, E, F			EG0			
		1	C, D, E, F			ES0, EZ0			
7	04892346AD	1	C, D, E, F			ESF, EZB			TUBE, coolant outlet
8	04892345AD	1	C, D, E, F			EZB			TUBE, coolant inlet
-9	53013736AA	2	C, D, E, F			EZB			O RING, Heater Line
-10									SCREW, Hex Head, M6x1x16, Tube to front Cover
	06101651	1	C, D, E, F			EZB			
		1	C, D, E, F			ESF			Heater Tube To Front Cover

MAGNUM/300/CHARGER (LX)

SERIES	LINE
H = HIGHLINE	C = CHRYSLER
P = PREMIUM	Z = CHRYSLER (RHD)
S = SPORT	D = DODGE
X = SPECIAL	E = DODGE
	F = EAGLE

BODY
 48 = SEDAN TYPE #8
 49 = HATCHBACK TYPE #2

ENGINE
 EER = 2.7L V6 DOHC 24 Valve MPI Engine
 EGG = 3.5L High Output V6 24V MPI Engine
 ESF = 6.1L SRT HEMI SMPI V8 Engine
 EXL = 3.0L V6 Turbo Diesel Engine
 EZB = 5.7L Hemi Multi Displacement Engine

TRANSMISSION
 DGV = 4-Spd. Automatic VLP 42RLE Trans
 DGJ = 5-Speed Auto W5A580 Transmission

AR = use ase required - = Non illustrated part

2007 LX

**Drive Pulleys 2.7L Engine
Figure 7-415**

ITEM	PART NUMBER	QTY	LINE	SERIES	BODY	ENGINE	TRANS	TRIM	DESCRIPTION
NOTE: Sales Codes: [EER] = 2.7L V6 DOHC 24 VALVE MPI									
1	06507394AA	3							SCREW, Alternator
2									ALTERNATOR
	04896803AA	1				EER			120 amp
	04896805AB	1				EER			160 amp
3	04792830AA	1	C, D, E, F			EE0			BRACKET, Alternator
4	04892093AA	1	C, D, E, F			EE0, EG0, EZB			PULLEY, Power Steering Pump
5	04861660AA	1	C, D, E, F			EE0, EG0, EZB			TENSIONER, Belt
6	06506692AA	2	C, D, E, F			EE0			SCREW AND WASHER, Hex
7	04792875AA	1	C, D, E, F			EER, EGG, ESF, EZB			CAP, Pulley
8	04792836AA	1	C, D, E, F			EG0, EE0			PULLEY, Idler
-9	00153634	2	C, D, E, F						SCREW, Pulley to Timing Cover

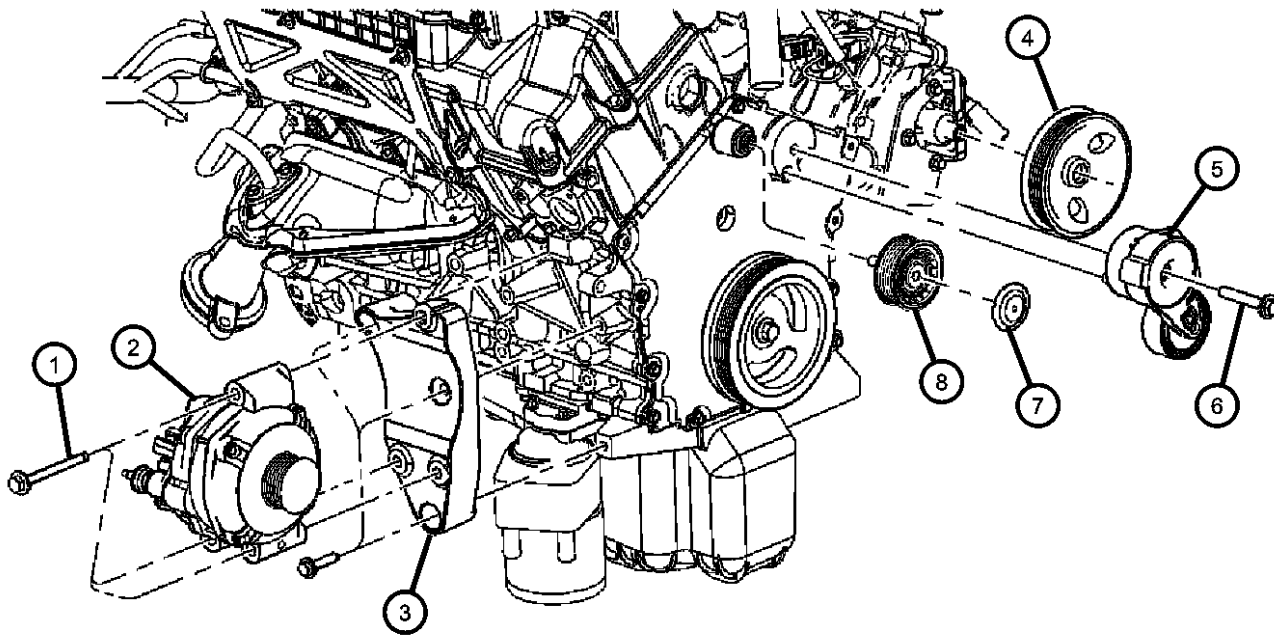

MAGNUM/300/CHARGER (LX)

SERIES	LINE
H = HIGHLINE	C = CHRYSLER
P = PREMIUM	Z = CHRYSLER (RHD)
S = SPORT	D = DODGE
X = SPECIAL	E = DODGE
	F = EAGLE

BODY
48 = SEDAN TYPE #8
49 = HATCHBACK TYPE #2

ENGINE
EER = 2.7L V6 DOHC 24 Valve MPI Engine
EGG = 3.5L High Output V6 24V MPI Engine
ESF = 6.1L SRT HEMI SMPI V8 Engine
EXL = 3.0L V6 Turbo Diesel Engine
EZB = 5.7L Hemi Multi Displacement Engine

TRANSMISSION
DGV = 4-Spd. Automatic VLP 42RLE Trans
DGJ = 5-Speed Auto W5A580 Transmission

AR = use ase required - = Non illustrated part

2007 LX

**Drive Pulleys 3.5L Engine
Figure 7-420**

ITEM	PART NUMBER	QTY	LINE	SERIES	BODY	ENGINE	TRANS	TRIM	DESCRIPTION
NOTE: Sales Codes: [EGG] = 3.5L HIGH OUTPUT V6 24V MPI									
1	04892093AA	1	C, D, E, F			EE0, EG0, EZB			PULLEY, Power Steering Pump
2	04861660AA	1	C, D, E, F			EE0, EG0, EZB			TENSIONER, Belt
3	06102381AA	1	C, D, E, F			EER, EGG, ESF, EZB			SCREW, Hex Flange Head
4	04792875AA	1	C, D, E, F			EER, EGG, ESF, EZB			CAP, Pulley
5	04792836AA	1				EE0, EG0			PULLEY, Idler
6	04792811AB	1	C, D, E, F			EG0			DAMPER, Crankshaft

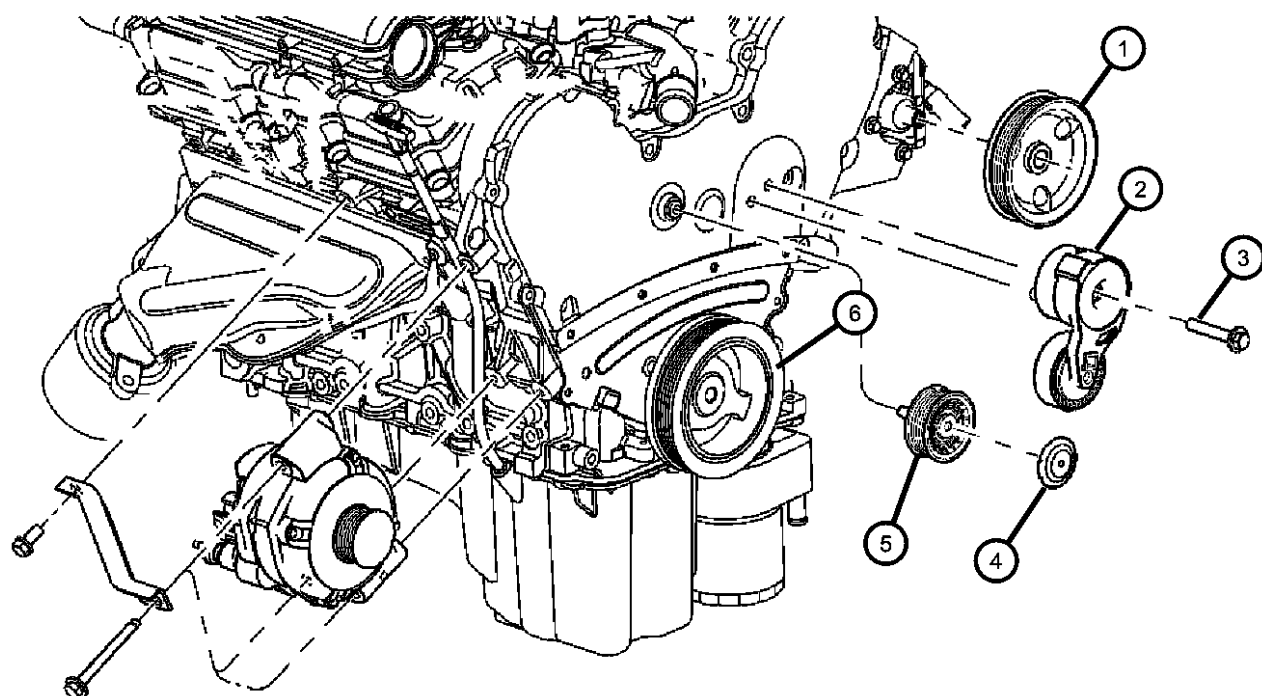

MAGNUM/300/CHARGER (LX)

SERIES	LINE
H = HIGHLINE	C = CHRYSLER
P = PREMIUM	Z = CHRYSLER (RHD)
S = SPORT	D = DODGE
X = SPECIAL	E = DODGE
	F = EAGLE

BODY
48 = SEDAN TYPE #8
49 = HATCHBACK TYPE #2

ENGINE
EER = 2.7L V6 DOHC 24 Valve MPI Engine
EGG = 3.5L High Output V6 24V MPI Engine
ESF = 6.1L SRT HEMI SMPI V8 Engine
EXL = 3.0L V6 Turbo Diesel Engine
EZB = 5.7L Hemi Multi Displacement Engine

TRANSMISSION
DGV = 4-Spd. Automatic VLP 42RLE Trans
DGJ = 5-Speed Auto W5A580 Transmission

AR = use ase required - = Non illustrated part

2007 LX

Drive Pulleys 5.7L - 6.1L Engine
Figure 7-430

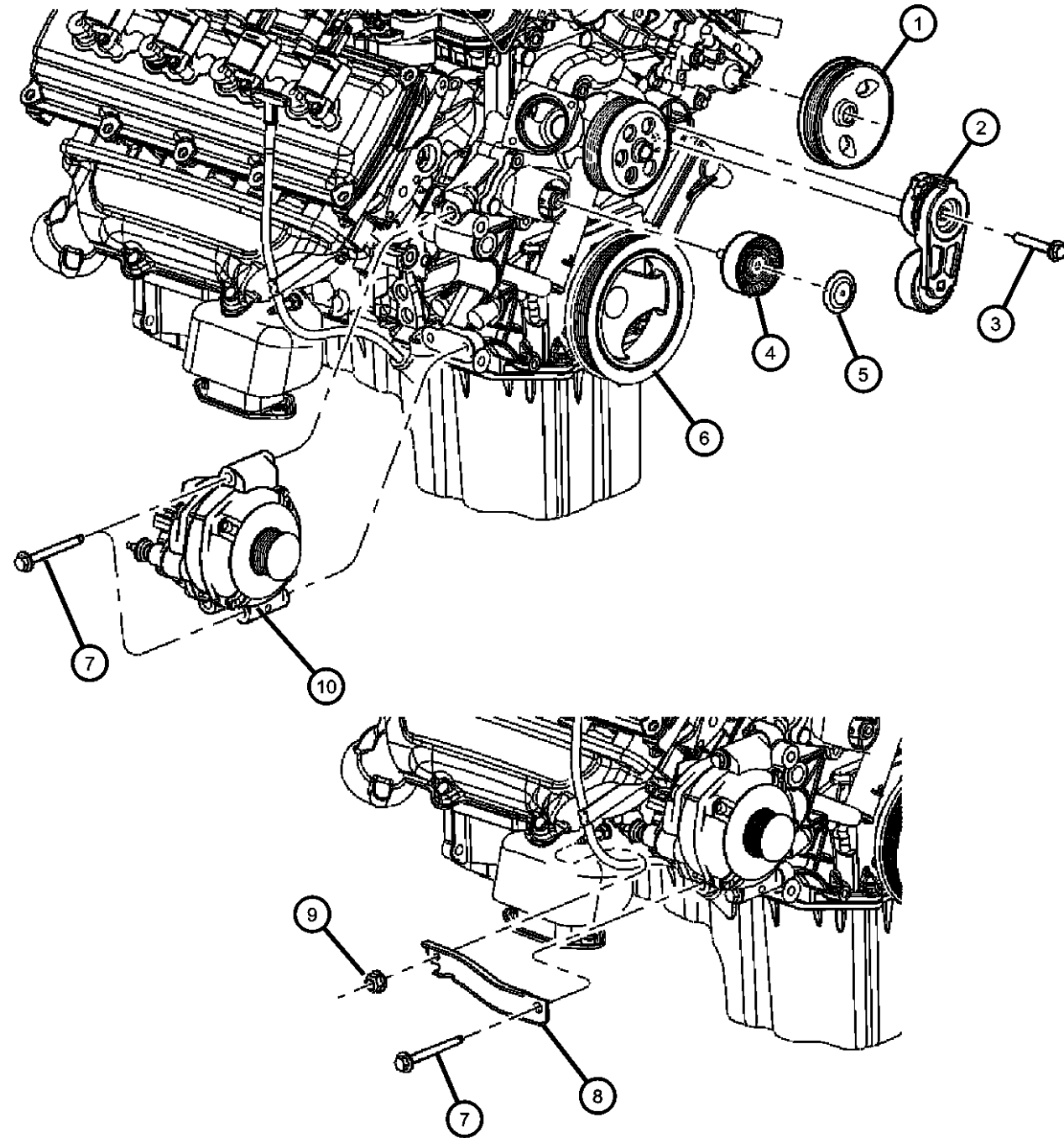

ITEM	PART NUMBER	QTY	LINE	SERIES	BODY	ENGINE	TRANS	TRIM	DESCRIPTION
1	04892093AA	1	C, D, E, F			EE0, EG0, EZB ESF			PULLEY, Power Steering Pump
2	04861660AA	1	C, D, E, F			EE0, EG0, EZB ESF			TENSIONER, Belt
3	06507479AA	3	C, D, E, F			EZB ESF			SCREW AND WASHER, Hex, Tensioner to Block
4	04792835AA	1	C, D, E, F			EZB ESF			PULLEY, Idler
5	04792875AA	1	C, D, E, F			EER, EGG, ESF, EZB			CAP, Pulley
6	04792815AB	1				EZB			DAMPER, Crankshaft
	05037394AA	1	C, D, E, F			ESF			
7	06507394AA	3							SCREW, Alternator
8	04892047AA	1	C, D			ESF EZB			STRUT, Alternator Bracket
9	06101695	1							NUT, Hex Flange Lock
10	04896805AB	1				EGG, ESF, EZB			ALTERNATOR

MAGNUM/300/CHARGER (LX)

SERIES	LINE
H = HIGHLINE	C = CHRYSLER
P = PREMIUM	Z = CHRYSLER (RHD)
S = SPORT	D = DODGE
X = SPECIAL	E = DODGE
	F = EAGLE

BODY
48 = SEDAN TYPE #8
49 = HATCHBACK TYPE #2

ENGINE
EER = 2.7L V6 DOHC 24
Valve MPI Engine
EGG = 3.5L High Output V6
24V MPI Engine
ESF = 6.1L SRT HEMI SMPI
V8 Engine
EXL = 3.0L V6 Turbo Diesel
Engine
EZB = 5.7L Hemi Multi
Displacement Engine

TRANSMISSION
DGV = 4-Spd. Automatic VLP 42RLE
Trans
DGJ = 5-Speed Auto W5A580
Transmission

AR = use ase required - = Non illustrated part

2007 LX

Drive Belts
Figure 7-510

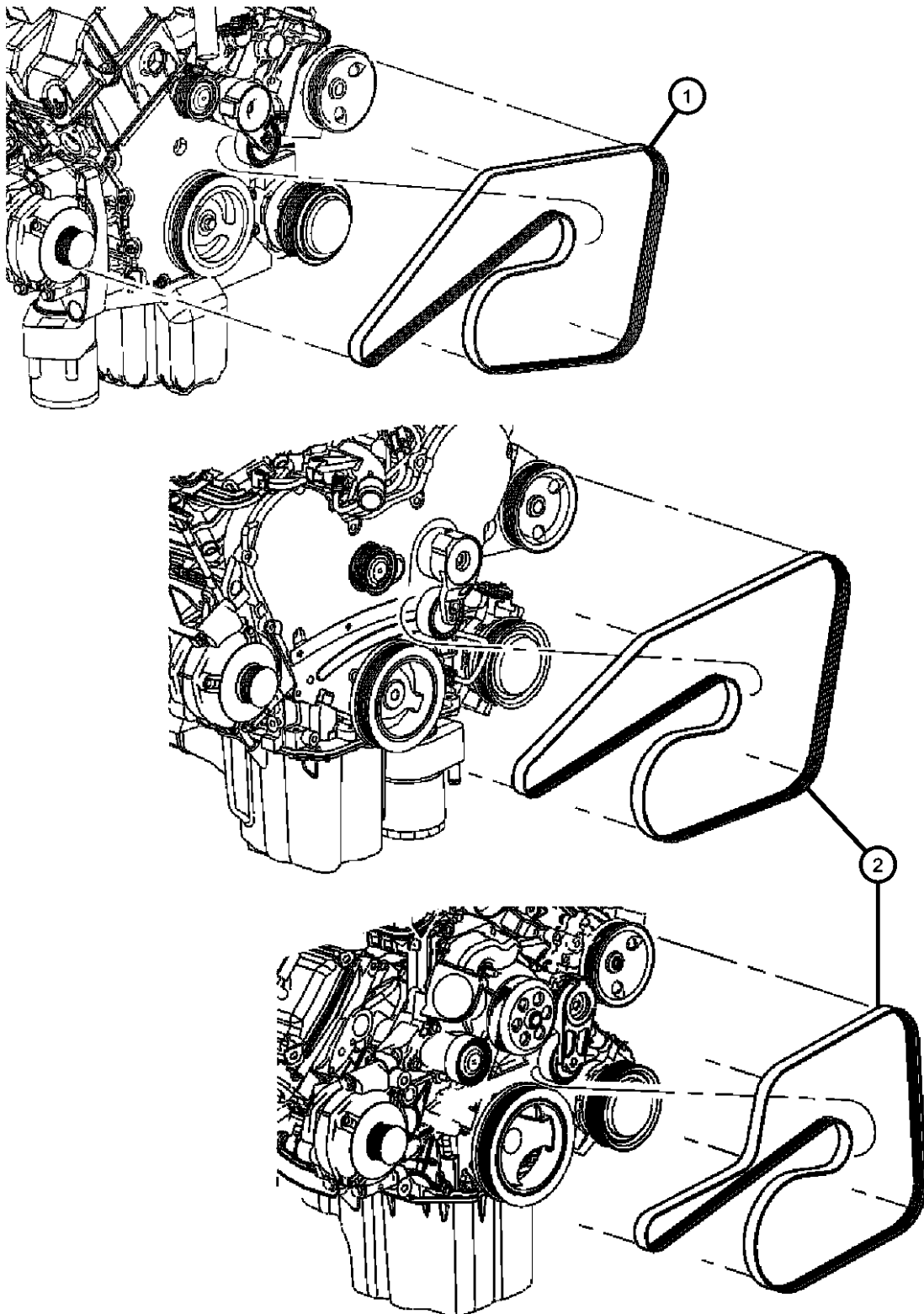

ITEM	PART NUMBER	QTY	LINE	SERIES	BODY	ENGINE	TRANS	TRIM	DESCRIPTION
------	-------------	-----	------	--------	------	--------	-------	------	-------------

NOTE: Sales Codes:

- [EER] = 2.7L V6 DOHC 24 VALVE MPI
- [EGC] = 'MAGNUM' 3.5L V6 SOHC 24V
- [EGG] = 3.5L HIGH OUTPUT V6 24V MPI
- [EGJ] = 3.5L V6 SOHC 24 VALVE
- [EGK] = 3.5L HIGH OUTPUT V6 24V MPI

1	04593685AA	1	E, F, C, D			EE0			BELT
2	04593684AA	1	C, D, E, F			EZB, EGO			BELT, Accessory Drive
	05037542AA	1	C, D, E, F			ESF			

MAGNUM/300/CHARGER (LX)

SERIES	LINE
H = HIGHLINE	C = CHRYSLER
P = PREMIUM	Z = CHRYSLER (RHD)
S = SPORT	D = DODGE
X = SPECIAL	E = DODGE
	F = EAGLE

BODY
48 = SEDAN TYPE #8
49 = HATCHBACK TYPE #2

ENGINE
EER = 2.7L V6 DOHC 24 Valve MPI Engine
EGG = 3.5L High Output V6 24V MPI Engine
ESF = 6.1L SRT HEMI SMPI V8 Engine
EXL = 3.0L V6 Turbo Diesel Engine
EZB = 5.7L Hemi Multi Displacement Engine

TRANSMISSION
DGV = 4-Spd. Automatic VLP 42RLE Trans
DGJ = 5-Speed Auto W5A580 Transmission

AR = use ase required - = Non illustrated part

2007 LX

Oil Cooler, Transmission
Figure 7-610

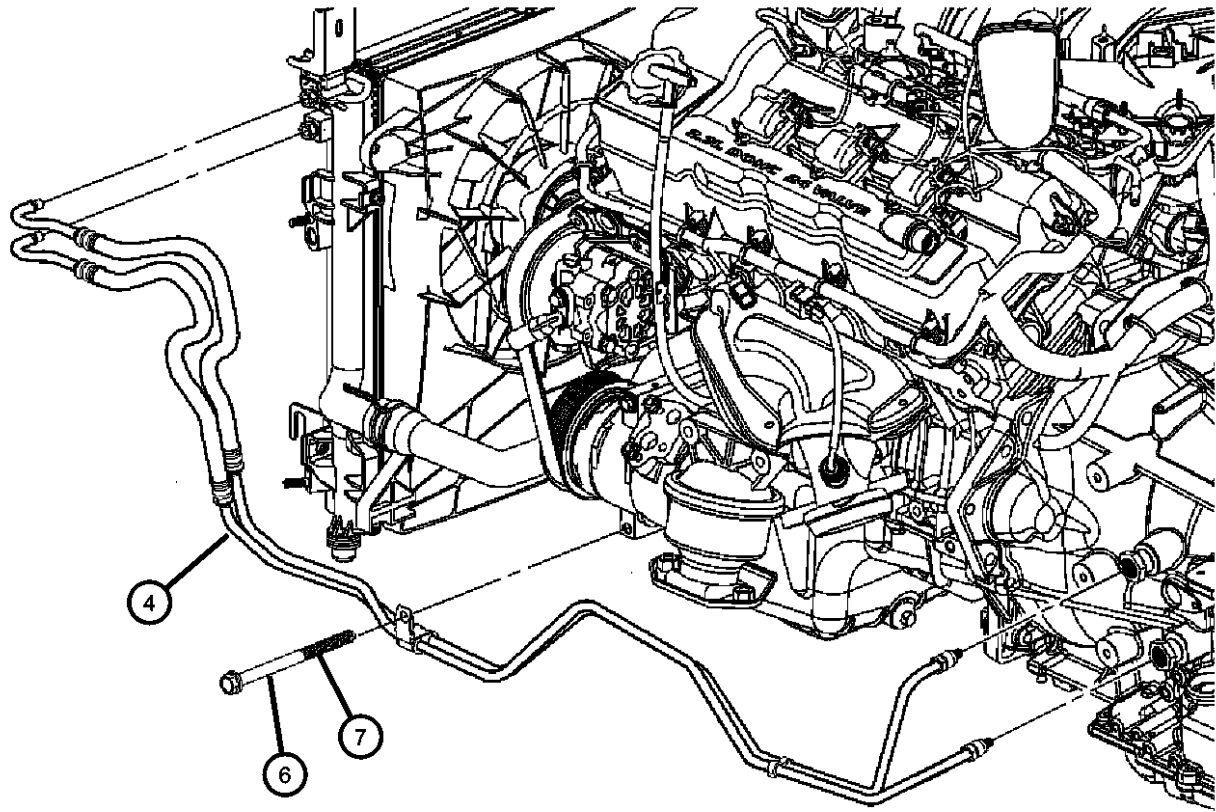
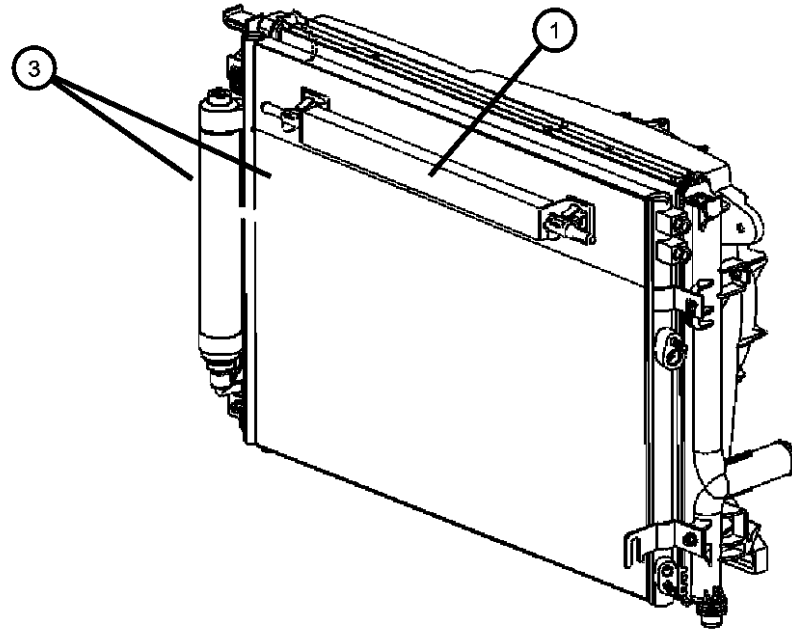

ITEM	PART NUMBER	QTY	LINE	SERIES	BODY	ENGINE	TRANS	TRIM	DESCRIPTION
------	-------------	-----	------	--------	------	--------	-------	------	-------------

NOTE: Sales Codes:
 [EE0] = 2.7L V6 DOHC 24 VALVE MPI
 [EG0] = 3.5L HIGH OUTPUT V6 24V MP
 [EZ0] = 5.7L HEMI

1									COOLER, Power Steering
	05137721AA	1							[XDL]
	05174905AA	1							[XDL]
-2	05137778AB	2							RETAINER PACKAGE, Power Steering Cooler
3									COOLER, Condenser and Trans Cooler
	05137693AB	1							[XDL]
	05170743AA	1							[XDL]
4									TUBE AND HOSE, Oil Cooler
	04598038AA	1	C, D, E, F			EE0	DGV		
	04598134AB	1				ESF, EZ0	DGJ		
-5									VALVE, Cooler Bypass
	04659946AB	1	C, D, E, F			EER	DGV		
	55111005AA	1	C, D, E, F			EG0	DGJ		
		1	C, D, E, F			ESF, EZ0	DGJ		
6									SCREW AND WASHER, Hex Head, M10x1.5x100
	06101639	1	C, D, E, F			EG0			
		1	C, D, E, F			EE0			
		4	C, D, E, F			ES0, EZ0			
7	06506692AA	2	C, D, E, F			EE0			SCREW AND WASHER, Hex
-8	05137722AA	2							CONNECTOR, Oil Cooler Tube, With O-Ring

MAGNUM/300/CHARGER (LX)

SERIES	LINE
H = HIGHLINE	C = CHRYSLER
P = PREMIUM	Z = CHRYSLER (RHD)
S = SPORT	D = DODGE
X = SPECIAL	E = DODGE
	F = EAGLE

BODY
 48 = SEDAN TYPE #8
 49 = HATCHBACK TYPE #2

ENGINE
 EER = 2.7L V6 DOHC 24 Valve MPI Engine
 EGG = 3.5L High Output V6 24V MPI Engine
 ESF = 6.1L SRT HEMI SMPI V8 Engine
 EXL = 3.0L V6 Turbo Diesel Engine
 EZB = 5.7L Hemi Multi Displacement Engine

TRANSMISSION
 DGV = 4-Spd. Automatic VLP 42RLE Trans
 DGJ = 5-Speed Auto W5A580 Transmission

AR = use ase required - = Non illustrated part

2007 LX

Grille and Related Parts - 48
Figure 7-710

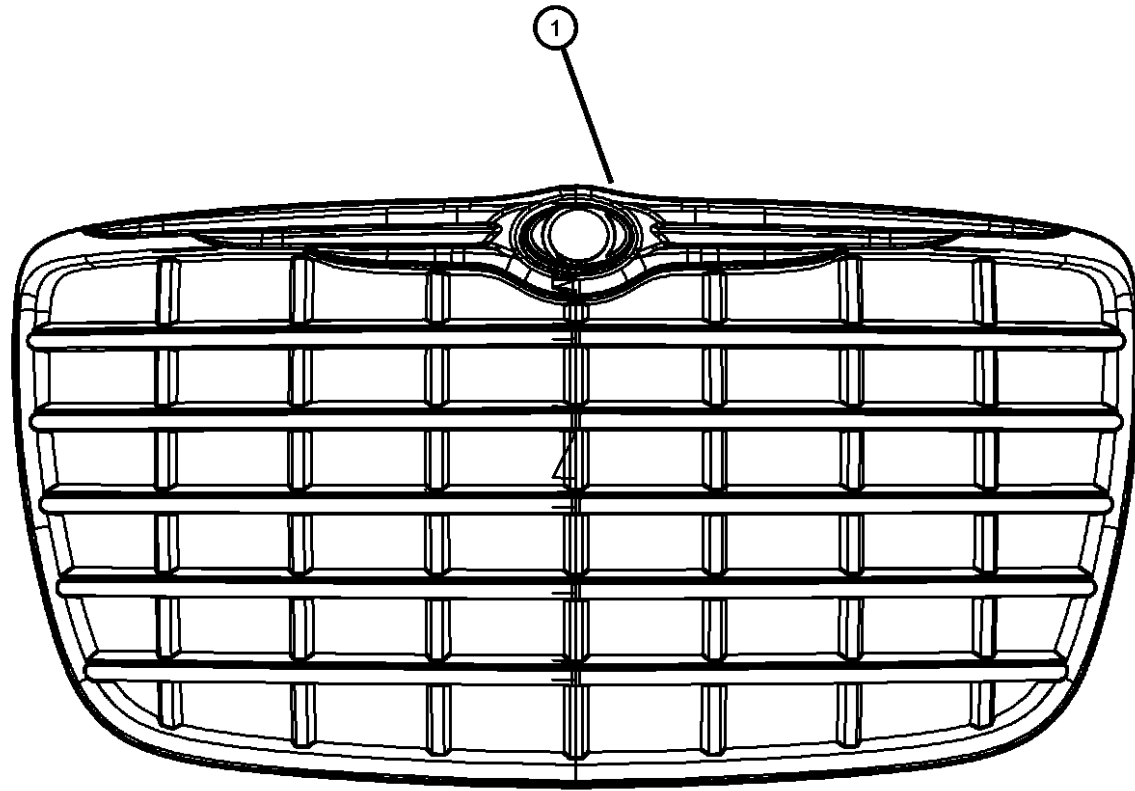

ITEM	PART NUMBER	QTY	LINE	SERIES	BODY	ENGINE	TRANS	TRIM	DESCRIPTION
1									GRILLE, Radiator
	04805926AC	1	C, F			EG0			
	04805928AC	1	C, F			EE0, EG0, EZ0		[JHS]	
	04806180AB	1	D, E			EG0, EZ0		[AGR]	
	0ZE72AXRAA	1	D, E			ES0		[XR]	
	0ZE72WS2AA	1	D, E			ES0		[S2]	
	1CH87ARHAA	1	D, E			EE0, EG0, EZ0		[RH]	
	1CH87AXRAA	1	D, E			EE0, EG0, EZ0		[XR]	
	1CH87CB6AA	1	D, E			EE0, EG0, EZ0		[B6]	
	1CH87DA4AA	1	D, E			EE0, EG0, EZ0		[A4]	
	1CH87DB-MAA	1	D, E			EE0, EG0, EZ0		[BM]	
	1CH87SW1AA	1	D, E			EE0, EG0, EZ0		[W1]	
	1CH87WS2AA	1	D, E			EE0, EG0, EZ0		[S2]	
	1CH87ZR3AA	1	D, E			EE0, EG0, EZ0		[R3]	
		1	E, D			EZ0		[ACD]	
-2	06035204	10	C, F			EE0, EG0, EZ0			SCREW, Tapping, .19-16x.75, Grille to Fascia
-3	05030243AA	1	D, E			ES0			GRILLE, Lower Cooling

MAGNUM/300/CHARGER (LX)

SERIES	LINE
H = HIGHLINE	C = CHRYSLER
P = PREMIUM	Z = CHRYSLER (RHD)
S = SPORT	D = DODGE
X = SPECIAL	E = DODGE
	F = EAGLE

BODY
48 = SEDAN TYPE #8
49 = HATCHBACK TYPE #2

ENGINE
EER = 2.7L V6 DOHC 24 Valve MPI Engine
EGG = 3.5L High Output V6 24V MPI Engine
ESF = 6.1L SRT HEMI SMPI V8 Engine
EXL = 3.0L V6 Turbo Diesel Engine
EZB = 5.7L Hemi Multi Displacement Engine

TRANSMISSION
DGV = 4-Spd. Automatic VLP 42RLE Trans
DGJ = 5-Speed Auto W5A580 Transmission

AR = use ase required - = Non illustrated part

2007 LX

Grille and Related Parts - 49
Figure 7-720

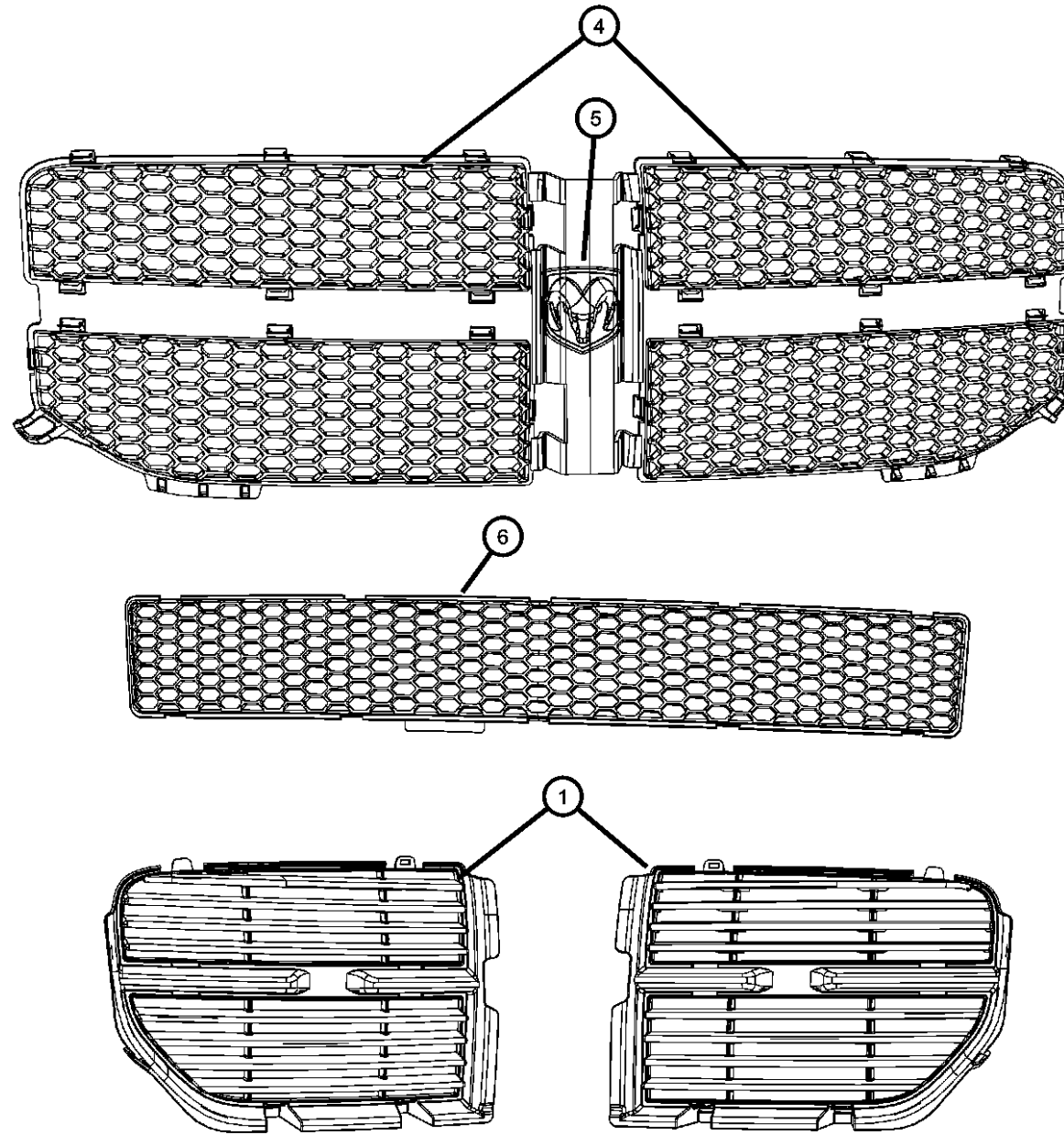

ITEM	PART NUMBER	QTY	LINE	SERIES	BODY	ENGINE	TRANS	TRIM	DESCRIPTION
1	04806108AB	1	D, E			EE0, EG0, EZ0			GRILLE, Radiator Right
	04806109AB	1	D, E			EE0, EG0, EZ0			Left
	04806130AB	1	D, E			EZ0			Right
	04806131AB	1	D, E			EZ0			Left
-2									SCREW, Tapping, .19-16x.75, Grille attaching
	06035204	4	D, E			EE0, EG0, EZ0			
		4	D, E			EZ0			
-3									NAMEPLATE, Medallion, Ram Head
	05303576AC	1	D, E			EE0, EG0, EZ0			
		1	D, E			EZ0			
4	05030042AB	1	D			ES0			GRILLE
5	04805899AB	1	D			ES0			MEDALLION, Fascia
6	05030043AA	1	D			ES0			GRILLE

MAGNUM/300/CHARGER (LX)

SERIES	LINE
H = HIGHLINE	C = CHRYSLER
P = PREMIUM	Z = CHRYSLER (RHD)
S = SPORT	D = DODGE
X = SPECIAL	E = DODGE
	F = EAGLE

BODY
48 = SEDAN TYPE #8
49 = HATCHBACK TYPE #2

ENGINE
EER = 2.7L V6 DOHC 24 Valve MPI Engine
EGG = 3.5L High Output V6 24V MPI Engine
ESF = 6.1L SRT HEMI SMPI V8 Engine
EXL = 3.0L V6 Turbo Diesel Engine
EZB = 5.7L Hemi Multi Displacement Engine

TRANSMISSION
DGV = 4-Spd. Automatic VLP 42RLE Trans
DGJ = 5-Speed Auto W5A580 Transmission

AR = use ase required - = Non illustrated part

2007 LX

Group - 8

Electrical

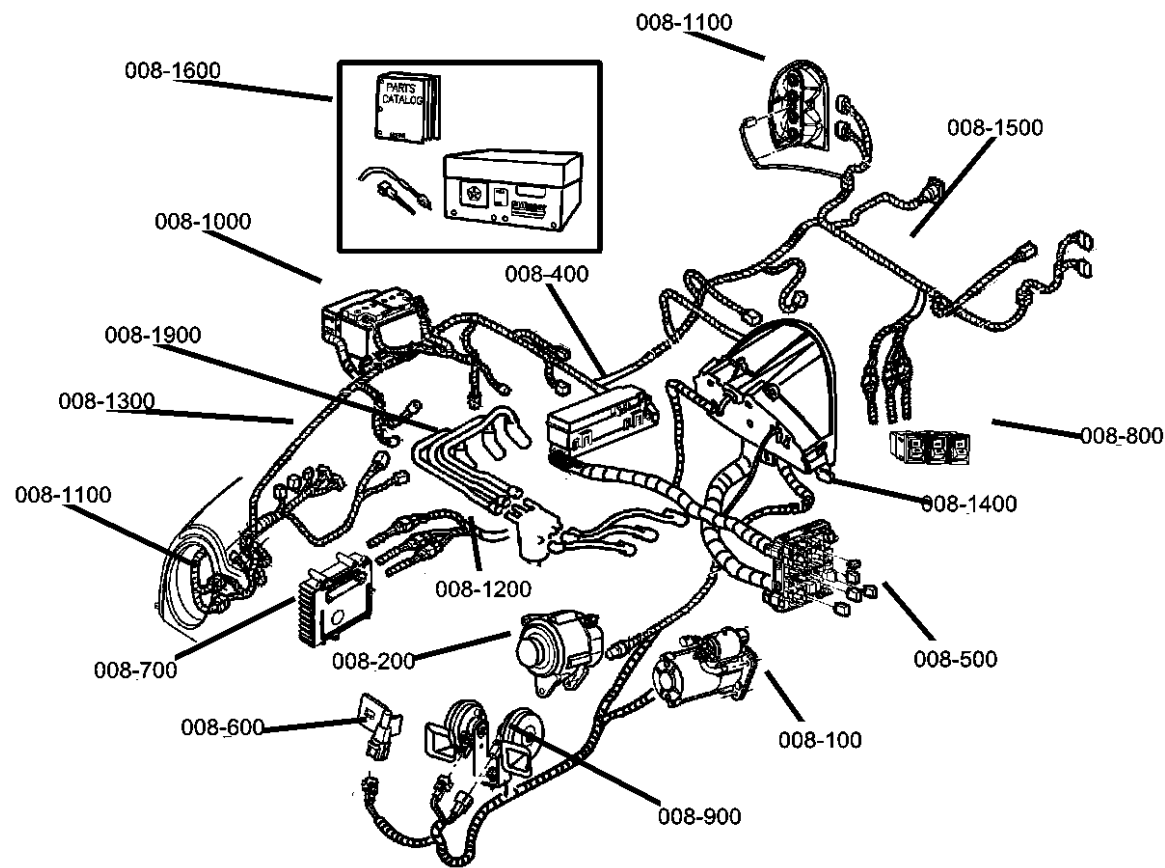

008-1700
Air Bag System



008-1800
Park Assist

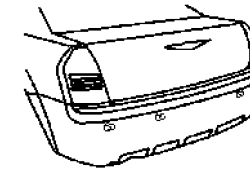

008-1900
Spark Plugs-Cables-Coils

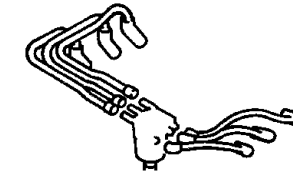

008-200
Alternators

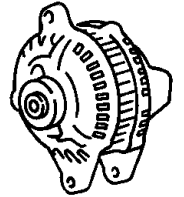

008-400
Modules

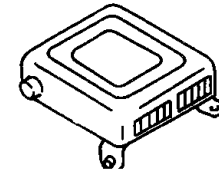

008-500
Relays

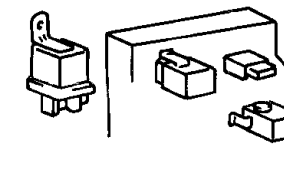

008-600
Sensors

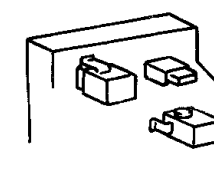

008-700
Single Board Engine Controllers

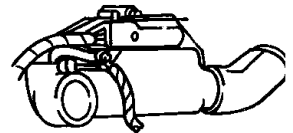



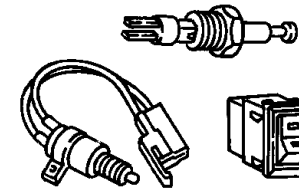

008-800
Switches

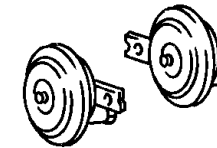

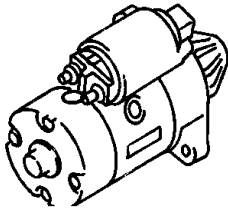
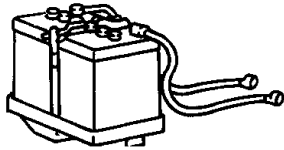
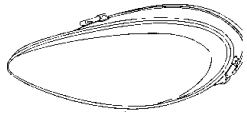
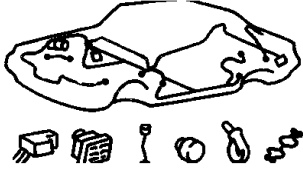
008-900
Horns



<p>008-100 Starters</p> 	<p>008-1000 Battery Tray, Cables and Block Heaters</p> 	<p>008-1100 Lamps - Front, Rear and Courtesy</p> 	<p>008-1200 Wiring-Engine & Related Parts</p> 
<p>008-1300 Wiring-Headlamp to Dash</p> 	<p>008-1400 Wiring-Instrument Panel</p> 	<p>008-1500 Wiring-Body & Accessories</p> 	<p>008-1600 Wiring Repair</p> <p>WIRING REPAIR PKG.</p>

Group - 8 Electrical

Illustration Title

Group-Fig. No.

Starters

Starter [2.7 EER Engine]	Fig. 8 - 105
Starter [3.5 EGG Engine]	Fig. 8 - 110
Starter [5.7 EZB Engine ESF 6.1 Engine]	Fig. 8 - 115

Alternators

Alternator [2.7 EER Engine]	Fig. 8 - 205
Alternator [3.5 EGG Engine]	Fig. 8 - 210
Alternator [5.7 EZB Engine ESF 6.1 Engine]	Fig. 8 - 215

Modules

Modules, Located in Interior areas of Vehicle	Fig. 8 - 405
Modules, Located in Exterior areas of Vehicle	Fig. 8 - 410

Relays

Power Distribution Center - Relays and Fuses under Hood	Fig. 8 - 505
Power Distribution Center - Relays and Fuses Trunk Area	Fig. 8 - 510

Sensors

Sensors, Engine (2.7-EER)	Fig. 8 - 605
Sensors, Engine [3.5 EGG]	Fig. 8 - 610
Sensors Engine [5.7 EZB, 6.1 ESF]	Fig. 8 - 620
Sensors, Oxygen	Fig. 8 - 630
Sensors, Transmission	Fig. 8 - 635
Sensors - Body	Fig. 8 - 640

Single Board Engine Controllers

Powertrain Control Module	Fig. 8 - 705
---------------------------------	--------------

Switches

Switches - Instrument Panel	Fig. 8 - 805
Switthes - Engine	Fig. 8 - 810
Switch - Body	Fig. 8 - 815

Horns

Horns	Fig. 8 - 905
-------------	--------------

Battery Tray, Cables and Block Heaters

Battery and Tray	Fig. 8 - 1005
Battery Wiring	Fig. 8 - 1010
Block Heater [2.7 EER, 3.5 EGG]	Fig. 8 - 1015
Block Heater [5.7L EZB, 6.1L ESF]	Fig. 8 - 1020

Lamps - Front, Rear and Courtesy

Lamps-Front	Fig. 8 - 1105
Lamps-Rear (C-48)(D-48)(F48)	Fig. 8 - 1110
Lamps Rear (Model-49)	Fig. 8 - 1115
Lamps-Cargo, Dome and Courtesy	Fig. 8 - 1120
Bulbs Exterior	Fig. 8 - 1125
Bulbs Interior	Fig. 8 - 1130
Lamps Police Package	Fig. 8 - 1135

Wiring-Engine & Related Parts

Wiring-Engine [2.7L and 3.5L]	Fig. 8 - 1205
Wiring-Engine [5.7L and 6.1L]	Fig. 8 - 1210
Ground Straps	Fig. 8 - 1220

Wiring-Headlamp to Dash

Wiring-Headlamp to Dash	Fig. 8 - 1305
-------------------------------	---------------

Wiring-Instrument Panel

Wiring-Instrument Panel	Fig. 8 - 1405
-------------------------------	---------------

Wiring-Body & Accessories

Wiring Body and Accessories	Fig. 8 - 1505
Wiring Doors and Liftgate	Fig. 8 - 1510
Wiring Seats	Fig. 8 - 1520

Wiring Repair

Wiring Repair Packages	Fig. 8 - 1605
------------------------------	---------------

Air Bag System

Air Bag Modules and Sensors	Fig. 8 - 1705
Air Bags and Clock Springs	Fig. 8 - 1710

Park Assist

Park Assist Detection System	Fig. 8 - 1805
------------------------------------	---------------

Spark Plugs-Cables-Coils

Spark Plugs-Cables-Coil [2.7L and 3.5L engine]	Fig. 8 - 1905
Spark Plugs-Cables [5.7L Engine, 6.1L Engine]	Fig. 8 - 1910

**Starter [2.7 EER Engine]
Figure 8-105**

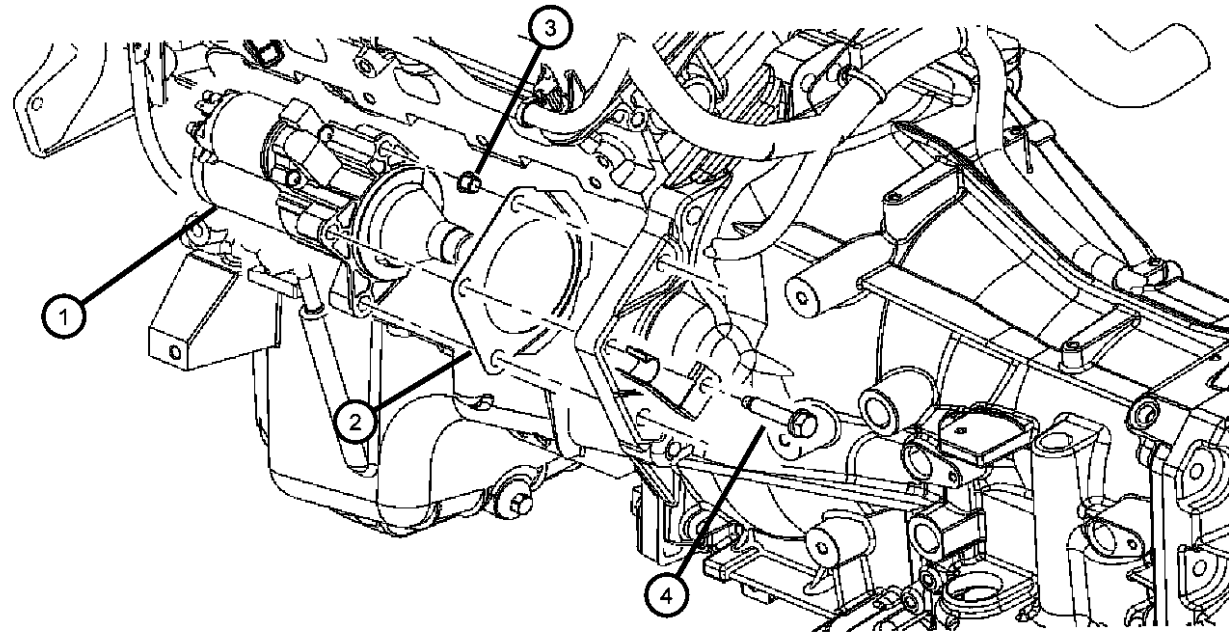

ITEM	PART NUMBER	QTY	LINE	SERIES	BODY	ENGINE	TRANS	TRIM	DESCRIPTION
EER= 2.7L V6 DOHC 24 VALVE MPI EES=2.7L V6 DOHC 24V EGW= 3.2L V6 SOHC 24 VALVE MPI EGG= 3.5L HIGH OUTPUT V6 24V MPI									
1	04608800AD	1	C, D, E, F		48, 49	EE0, EG0			STARTER
2	04861621AA	1	C, D		48, 49	EE0, EG0	DGV		SHIELD, Starter
3	04593525	1	C, D, E, F		48, 49	EE0, EG0			SLEEVE, Starter Shield
4	06502717	3	C, D, E, F		48, 49				SCREW AND WASHER, Hex Head, M10x1.5x50
5	04607448AA	1				EE0, EG0			WIRING, Starter
-6	06101809	2				EE0, EG0, ES0, EZ0			NUT AND WASHER, Hex, M8x1.25, Starter wiring bracket
7	04608996AC	1	C, D, E, F		48, 49	EE0, EG0			BRACKET, Wiring, Starter wiring

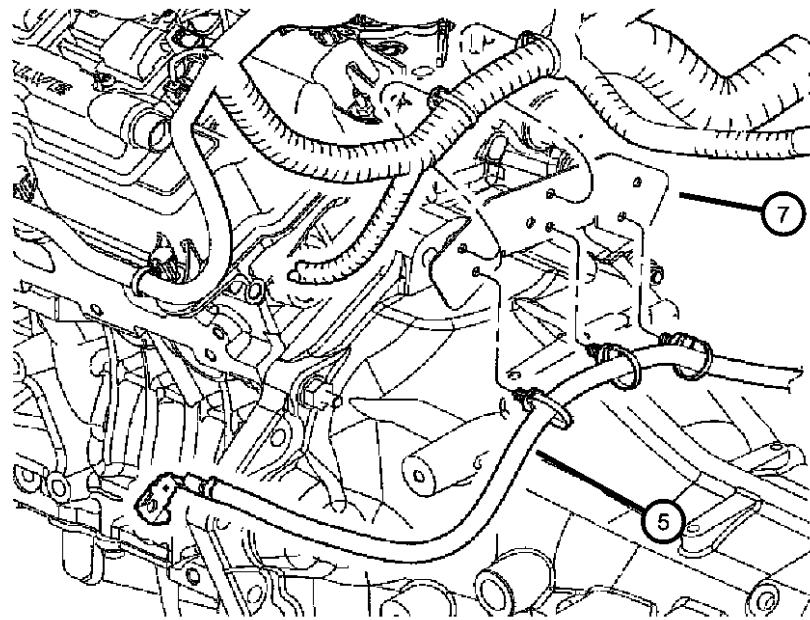

MAGNUM/300/CHARGER (LX)

SERIES	LINE
H = HIGHLINE	C = CHRYSLER
P = PREMIUM	Z = CHRYSLER (RHD)
S = SPORT	D = DODGE
X = SPECIAL	E = DODGE
	F = EAGLE

BODY
48 = SEDAN TYPE #8
49 = HATCHBACK TYPE #2

ENGINE
EER = 2.7L V6 DOHC 24 Valve MPI Engine
EGG = 3.5L High Output V6 24V MPI Engine
ESF = 6.1L SRT HEMI SMPI V8 Engine
EXL = 3.0L V6 Turbo Diesel Engine
EZB = 5.7L Hemi Multi Displacement Engine

TRANSMISSION
DGV = 4-Spd. Automatic VLP 42RLE Trans
DGJ = 5-Speed Auto W5A580 Transmission

AR = use ase required - = Non illustrated part

**Starter [3.5 EGG Engine]
Figure 8-110**

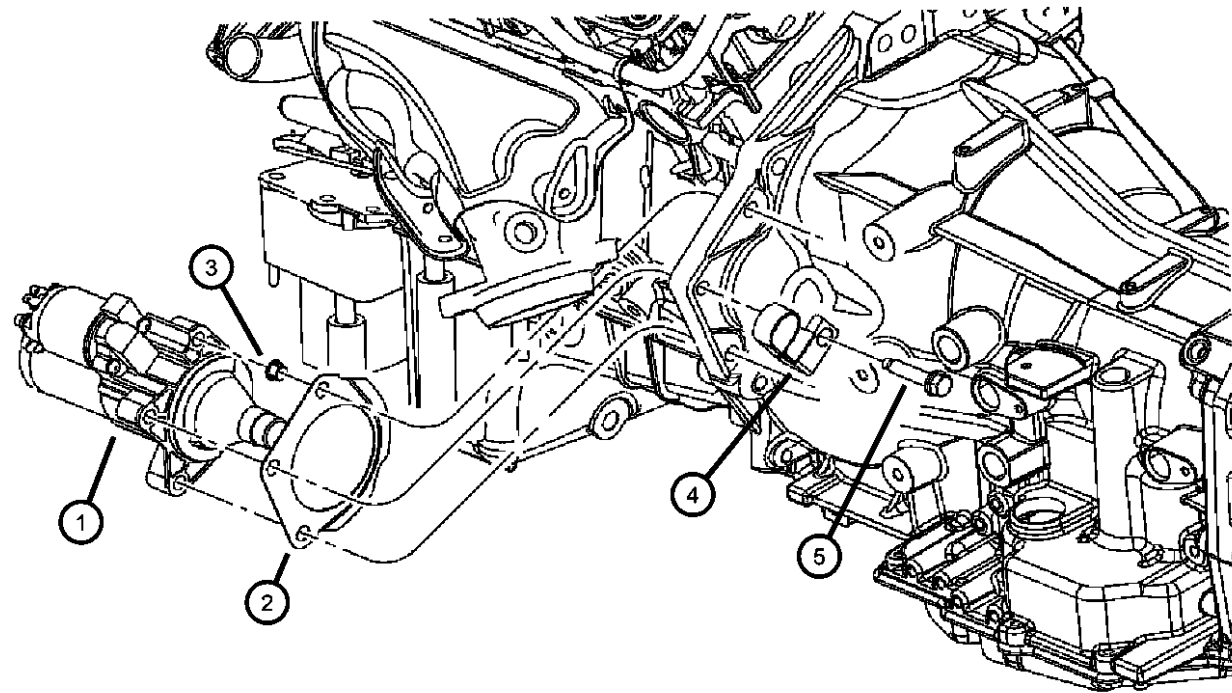

ITEM	PART NUMBER	QTY	LINE	SERIES	BODY	ENGINE	TRANS	TRIM	DESCRIPTION
1	04801651AA	1	C, D, E, F		48, 49	EE0, EGO			STARTER
2	04861621AA	1	C, D		48, 49	EE0, EGO	DGV		SHIELD, Starter
3	04593525	1	C, D, E, F		48, 49	EE0, EGO			SLEEVE, Starter Shield
4	04593525	1							BRACKET, Heater Tube To Block, Serviced in return hose assy only, (NOT SERVICED)
5	06502717	3	C, D, E, F		48, 49				SCREW AND WASHER, Hex Head, M10x1.5x50, Starter to trans
6	04607448AA	1				EE0, EGO			WIRING, Starter
7	04608996AC	1	C, D, E, F		48, 49	EE0, EGO			BRACKET, Wiring, Starter wiring
-8	06101809	2				EE0, EGO, ES0, EZ0			NUT AND WASHER, Hex, M8x1.25, Starter wiring bracket

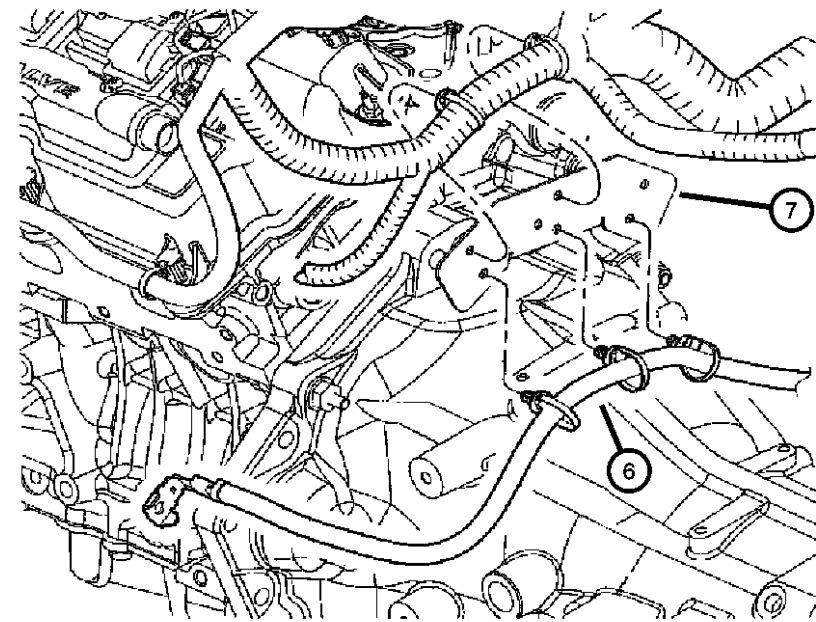

MAGNUM/300/CHARGER (LX)

SERIES	LINE
H = HIGHLINE	C = CHRYSLER
P = PREMIUM	Z = CHRYSLER (RHD)
S = SPORT	D = DODGE
X = SPECIAL	E = DODGE
	F = EAGLE

BODY
48 = SEDAN TYPE #8
49 = HATCHBACK TYPE #2

ENGINE
EER = 2.7L V6 DOHC 24 Valve MPI Engine
EGG = 3.5L High Output V6 24V MPI Engine
ESF = 6.1L SRT HEMI SMPI V8 Engine
EXL = 3.0L V6 Turbo Diesel Engine
EZB = 5.7L Hemi Multi Displacement Engine

TRANSMISSION
DGV = 4-Spd. Automatic VLP 42RLE Trans
DGJ = 5-Speed Auto W5A580 Transmission

AR = use ase required - = Non illustrated part

Starter [5.7 EZB Engine ESF 6.1 Engine]

Figure 8-115

ITEM	PART NUMBER	QTY	LINE	SERIES	BODY	ENGINE	TRANS	TRIM	DESCRIPTION
1									STARTER
	04608801AA	1	C, D		48, 49	EZB			
	04896464AC	1	E, F		48, 49	ESF, EZB			
	05030076AB	1	C, D		48, 49	ESF			
2									WIRING, Starter
	05029980AC	1	C, D, E, F		48, 49	ES0			
	05059201AG	1	E, F		48, 49	EZ0			
	05059203AH	1	C, D			EZ0			
3									NUT AND WASHER, Hex, M8x1.25
	06101809	2				EE0, EG0, ES0, EZ0			Starter wiring bracket
		1	C, D, E, F		48, 49	EE0, EG0, ESF, EZB			
4	06502717	3	C, D, E, F		48, 49				SCREW AND WASHER, Hex Head, M10x1.5x50, Starter to trans BRACKET, Wiring Harness
5	04608997AB	1	C, D, E, F		48, 49	ES0, EZ0			BRACKET, Wiring, Starter wiring bracket RWD
6	04607124AA	1	C, D		48, 49	ES0, EZ0			

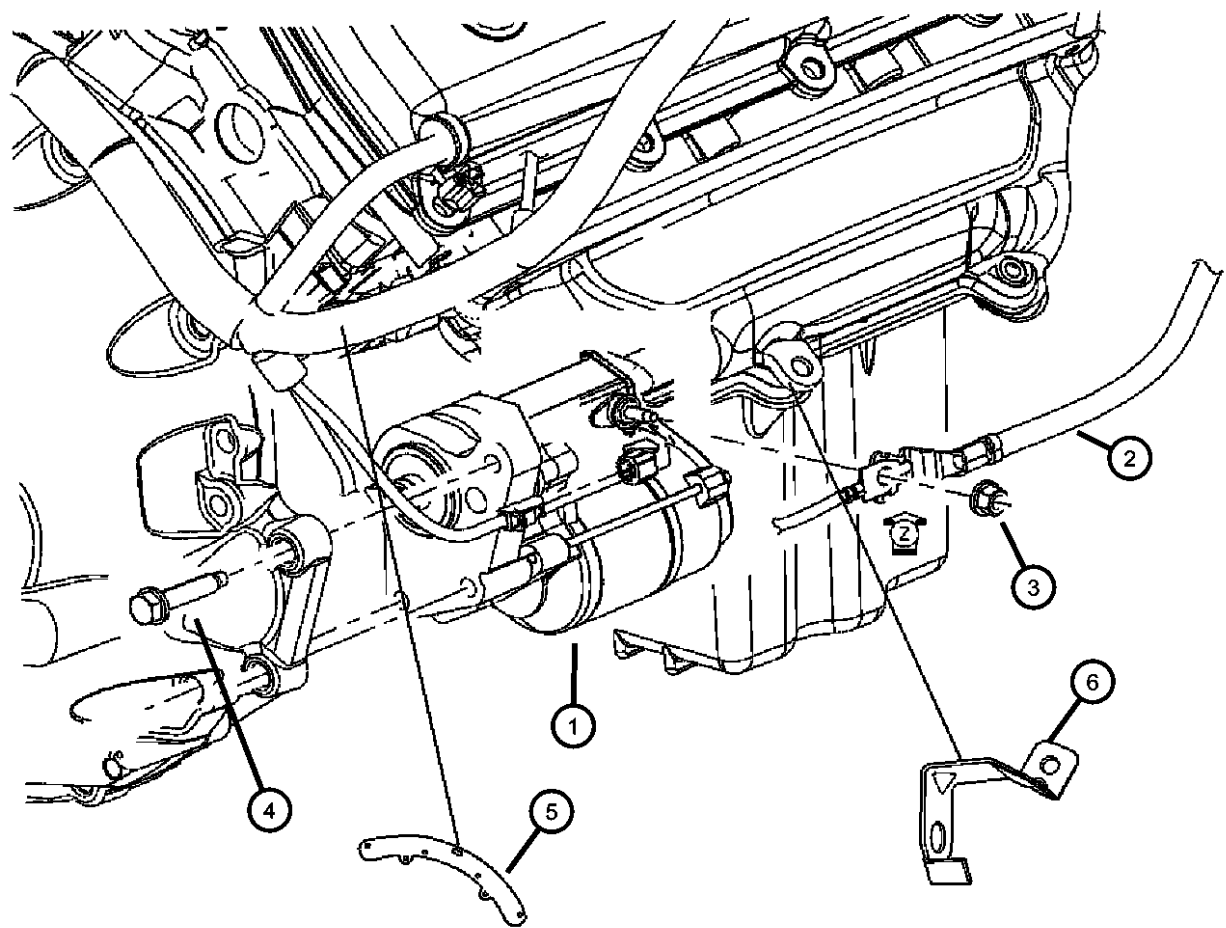

MAGNUM/300/CHARGER (LX)

SERIES	LINE
H = HIGHLINE	C = CHRYSLER
P = PREMIUM	Z = CHRYSLER (RHD)
S = SPORT	D = DODGE
X = SPECIAL	E = DODGE
	F = EAGLE

BODY
48 = SEDAN TYPE #8
49 = HATCHBACK TYPE #2

ENGINE
EER = 2.7L V6 DOHC 24 Valve MPI Engine
EGG = 3.5L High Output V6 24V MPI Engine
ESF = 6.1L SRT HEMI SMPI V8 Engine
EXL = 3.0L V6 Turbo Diesel Engine
EZB = 5.7L Hemi Multi Displacement Engine

TRANSMISSION
DGV = 4-Spd. Automatic VLP 42RLE Trans
DGJ = 5-Speed Auto W5A580 Transmission

AR = use ase required - = Non illustrated part

2007 LX

**Alternator [2.7 EER Engine]
Figure 8-205**

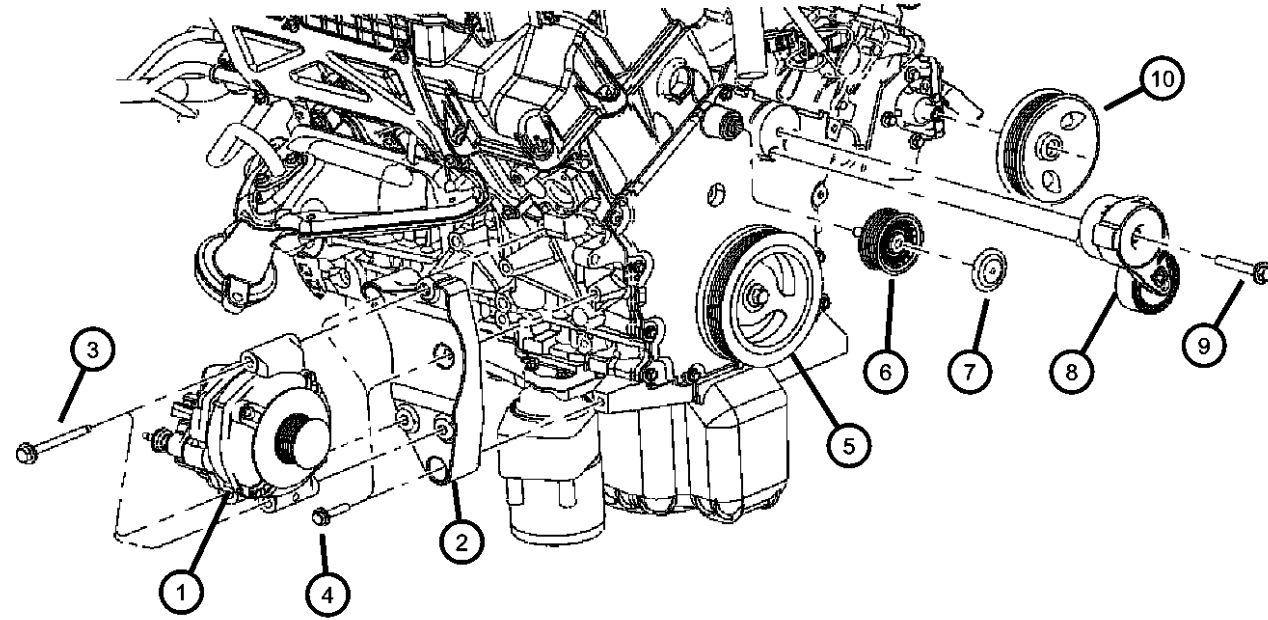

ITEM	PART NUMBER	QTY	LINE	SERIES	BODY	ENGINE	TRANS	TRIM	DESCRIPTION
EER= 2.7L V6 DOHC 24 VALVE MPI									
1									ALTERNATOR
	04896805AB	1				EER			[BAB]
	04896803AA	1				EER			[BAE]
2	04792830AA	1	D, E, F, C		48, 49	EE0			BRACKET, Alternator
3	06507394AA	3	C, D, E, F		48, 49				SCREW, Alternator
4	06101513	3	C, D, E, F		48, 49	EE0			SCREW AND WASHER, Hex Head, M8x1.25x40
5	04792814AB	1	C, D, E, F		48, 49	EE0			DAMPER, Crankshaft
6	04792836AA	1	C, D, E, F		48, 49	EE0, EGO			PULLEY, Idler
7	04792875AA	1	C, D, E, F		48, 49	EER, EGG, ESF, EZB			CAP, Pulley
8	04861660AA	1	C, D, E, F		48, 49	EE0, EGO, EZB			TENSIONER, Belt
9	06506692AA	2	C, D, E, F		48, 49	EE0			SCREW AND WASHER, Hex
10	04892093AA	1	C, D, E, F		48, 49	EE0, EGO, EZB			PULLEY, Power Steering Pump
11	04593685AA	1	C, D, E, F		48, 49	EE0			BELT
12	06502720	1	C, D, E, F		48, 49				NUT, Hex Flange Lock, M8x1.25
13	06502720	1							CAP, Serviced Engine Harness only, (NOT SERVICED)

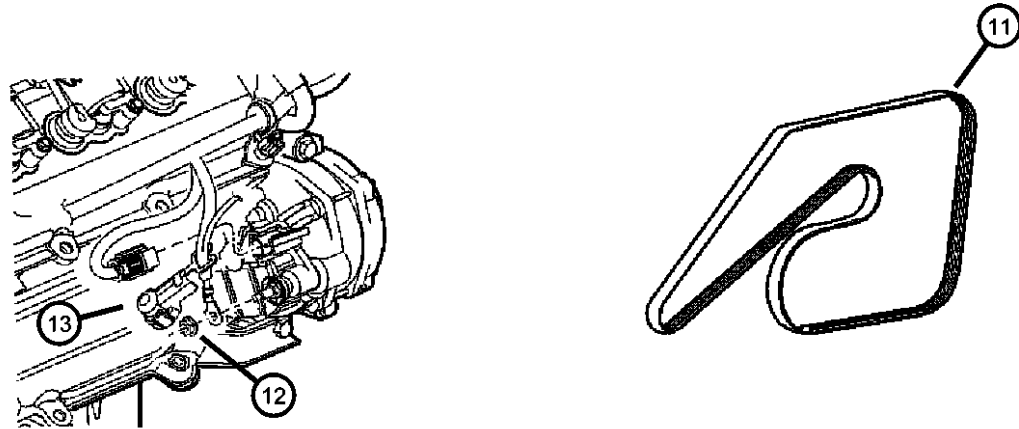

MAGNUM/300/CHARGER (LX)

SERIES	LINE
H = HIGHLINE	C = CHRYSLER
P = PREMIUM	Z = CHRYSLER (RHD)
S = SPORT	D = DODGE
X = SPECIAL	E = DODGE
	F = EAGLE

BODY
48 = SEDAN TYPE #8
49 = HATCHBACK TYPE #2

ENGINE
EER = 2.7L V6 DOHC 24 Valve MPI Engine
EGG = 3.5L High Output V6 24V MPI Engine
ESF = 6.1L SRT HEMI SMPI V8 Engine
EXL = 3.0L V6 Turbo Diesel Engine
EZB = 5.7L Hemi Multi Displacement Engine

TRANSMISSION
DGV = 4-Spd. Automatic VLP 42RLE Trans
DGJ = 5-Speed Auto W5A580 Transmission

AR = use ase required - = Non illustrated part

Alternator [3.5 EGG Engine]
Figure 8-210

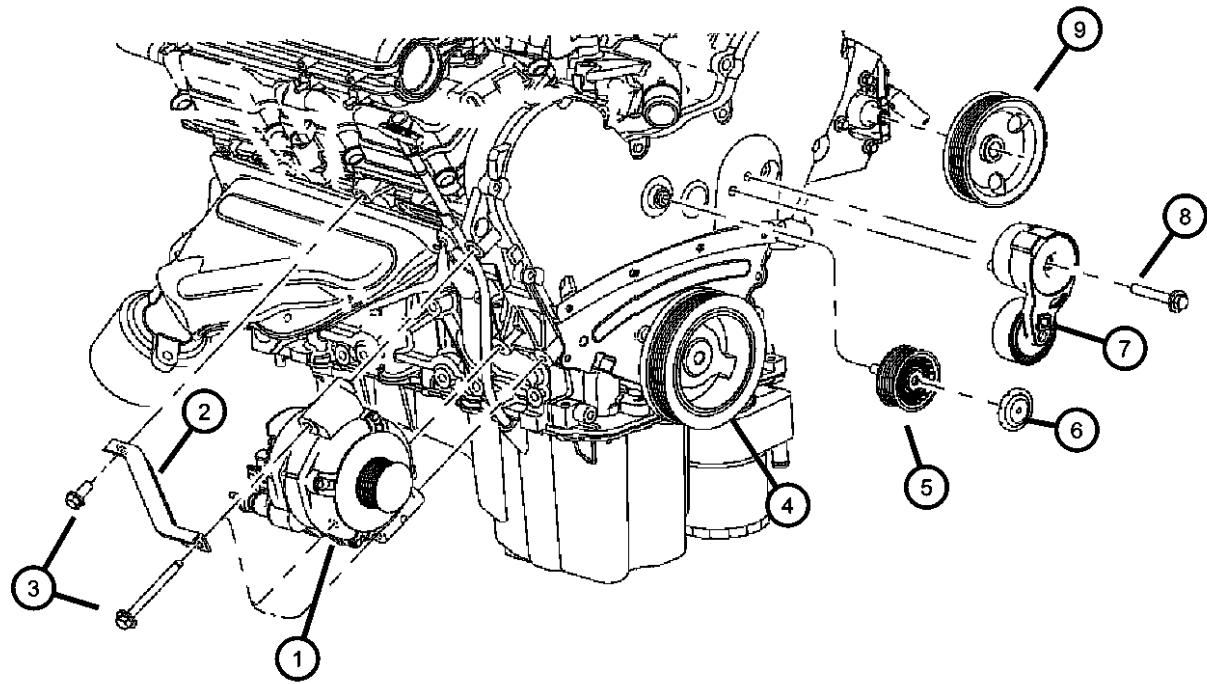

ITEM	PART NUMBER	QTY	LINE	SERIES	BODY	ENGINE	TRANS	TRIM	DESCRIPTION
1	04896805AB	1				EGG, ESF, EZB			ALTERNATOR, [BAB]
2	04892048AB	1	C, D, E, F		48, 49	EG0			STRUT, Alternator Bracket
3	06101503	1				EG0			SCREW AND WASHER, Hex Head, M10x1.5x25
4	04792811AB	1	C, D, E, F		48, 49	EG0			DAMPER, Crankshaft
5	04792836AA	1	E, F, C, D		48, 49	EE0, EG0			PULLEY, Idler
6	04792875AA	1	C, D, E, F		48, 49	EER, EGG, ESF, EZB			CAP, Pulley
7	04861660AA	1	C, D, E, F		48, 49	EE0, EG0, EZB			TENSIONER, Belt
8	06102381AA	1	C, D, E, F		48, 49	EER, EGG, EZB, ESF			SCREW, Hex Flange Head, Tensioner attaching
9	04892093AA	1	C, D, E, F		48, 49	EE0, EG0, EZB			PULLEY, Power Steering Pump
10	06502720	1	C, D, E, F		48, 49				NUT, Hex Flange Lock, M8x1.25
11	06502720	1							CAP, Serviced in Engine Harness only, (NOT SERVICED)
12	04593684AA	1	C, D, E, F		48, 49	EG0, EZB			BELT, Accessory Drive

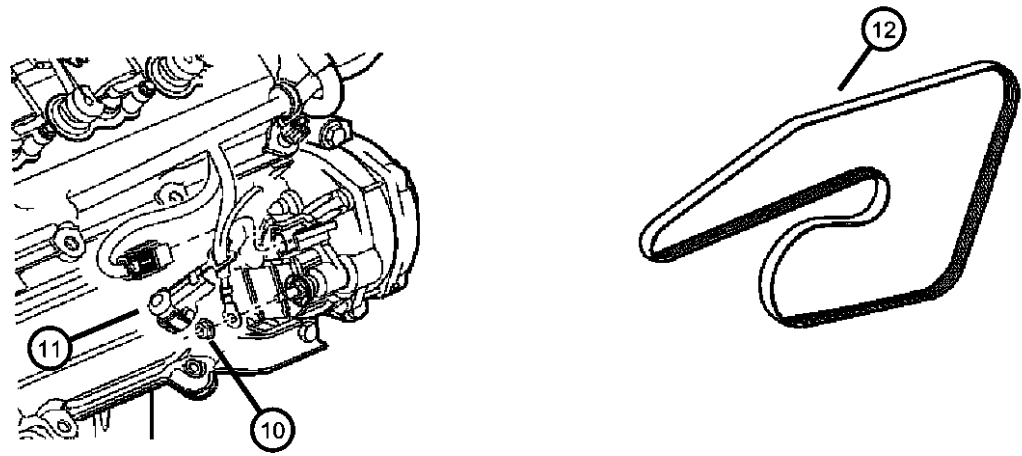

MAGNUM/300/CHARGER (LX)

SERIES	LINE
H = HIGHLINE	C = CHRYSLER
P = PREMIUM	Z = CHRYSLER (RHD)
S = SPORT	D = DODGE
X = SPECIAL	E = DODGE
	F = EAGLE

BODY
48 = SEDAN TYPE #8
49 = HATCHBACK TYPE #2

ENGINE
EER = 2.7L V6 DOHC 24 Valve MPI Engine
EGG = 3.5L High Output V6 24V MPI Engine
ESF = 6.1L SRT HEMI SMPI V8 Engine
EXL = 3.0L V6 Turbo Diesel Engine
EZB = 5.7L Hemi Multi Displacement Engine

TRANSMISSION
DGV = 4-Spd. Automatic VLP 42RLE Trans
DGJ = 5-Speed Auto W5A580 Transmission

AR = use ase required - = Non illustrated part

2007 LX

**Alternator [5.7 EZB Engine ESF 6.1 Engine]
Figure 8-215**

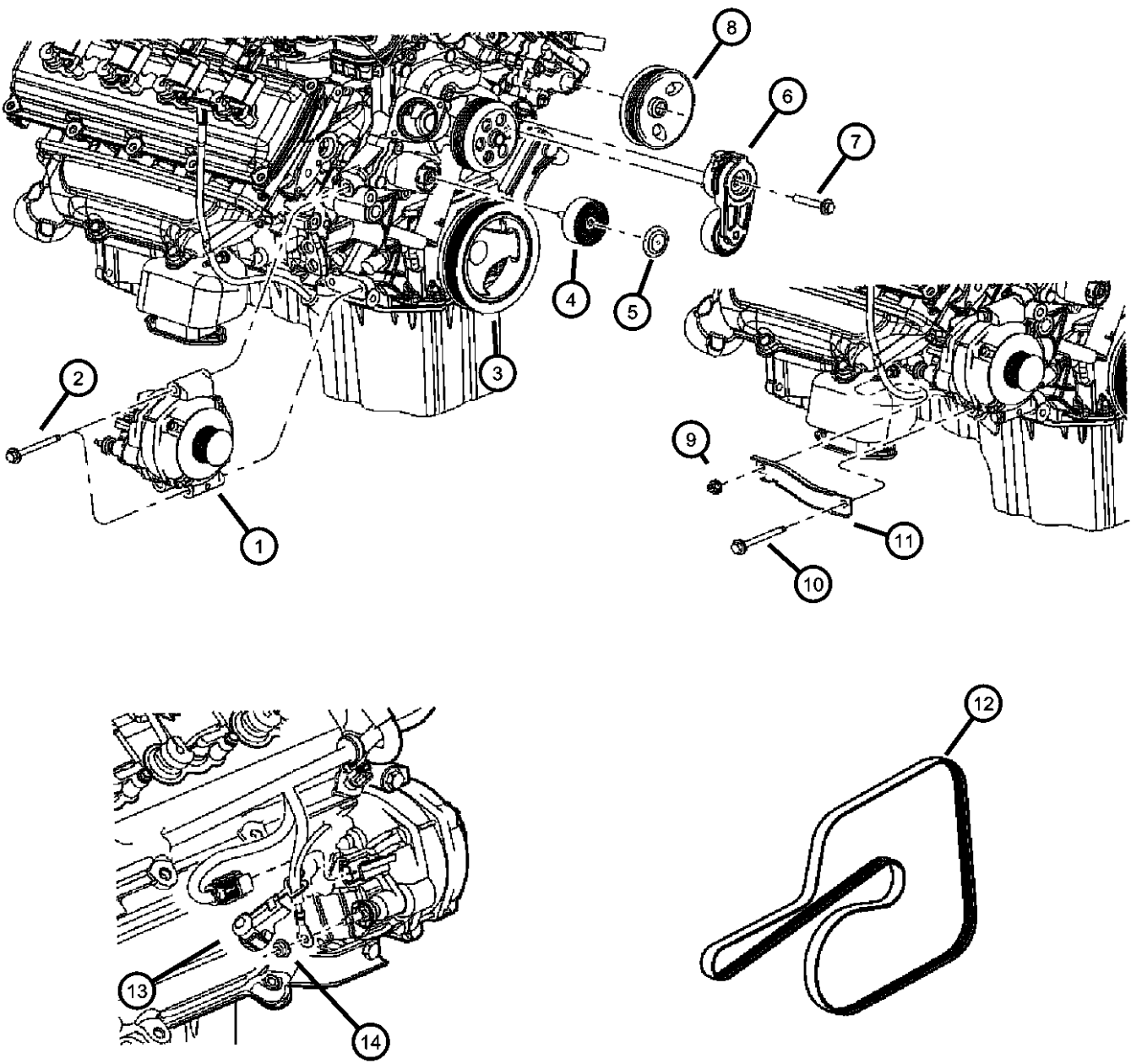

ITEM	PART NUMBER	QTY	LINE	SERIES	BODY	ENGINE	TRANS	TRIM	DESCRIPTION
1	04896803AA	1	C, D, E, F		48, 49				ALTERNATOR [BAE]
	04896805AC	1	C, D, E, F		48, 49	EGG, ESF, EZB			[BAB]
2	06507394AA	3	C, D, E, F		48, 49				SCREW, Alternator
3	04792815AB	1				EZB			DAMPER, Crankshaft
4									PULLEY, Idler
	04792835AA	1	C, D, E, F		48, 49	EZB			
		1	C, D, E, F		48, 49	ESF			
5	04792875AA	1	C, D, E, F		48, 49	EZB, EER, EGG, ESF			CAP, Pulley
6									TENSIONER, Belt
	04861660AA	1	C, D, E, F		48, 49	EG0, EZB, EE0			
		1	C, D, E, F		48, 49	ESF			
7									SCREW AND WASHER, Hex
	06507479AA	3	C, D, E, F		48, 49	EZB			
		3	C, D, E, F		48, 49	ESF			
8									PULLEY, Power Steering Pump
	04892093AA	1	C, D, E, F		48, 49	EE0, EG0, EZB			
		1	C, D, E, F		48, 49	ESF			
9	06101695	1				EZB			NUT, Hex Flange Lock
10	06507394AA	3	C, D, E, F		48, 49				SCREW, Alternator
11									STRUT, Alternator Bracket
	04892047AA	1	C, D		48, 49	EZB			
	04892049AA	1	E, F		48, 49	EZB			
		1	C, D		48, 49	ESF			
12									BELT, Accessory Drive
	04593684AA	1	C, D, E, F		48, 49	EG0, EZB			
	05037542AA	1	C, D, E, F		48, 49	ESF			
13	05037542AA	1							CAP, Serviced in Engine Harness only, (NOT SERVICED)
14	06502720	1	C, D, E, F		48, 49				NUT, Hex Flange Lock, M8x1.25

MAGNUM/300/CHARGER (LX)

SERIES	LINE	BODY	ENGINE	TRANSMISSION
H = HIGHLINE	C = CHRYSLER	48 = SEDAN TYPE #8	EER = 2.7L V6 DOHC 24 Valve MPI Engine	DGV = 4-Spd. Automatic VLP 42RLE Trans
P = PREMIUM	Z = CHRYSLER (RHD)	49 = HATCHBACK TYPE #2	EGG = 3.5L High Output V6 24V MPI Engine	DGJ = 5-Speed Auto W5A580 Transmission
S = SPORT	D = DODGE		ESF = 6.1L SRT HEMI SMPI V8 Engine	
X = SPECIAL	E = DODGE		EXL = 3.0L V6 Turbo Diesel Engine	
	F = EAGLE		EZB = 5.7L Hemi Multi Displacement Engine	

AR = use ase required - = Non illustrated part

**Modules, Located in Interior areas of Vehicle
Figure 8-405**

ITEM	PART NUMBER	QTY	LINE	SERIES	BODY	ENGINE	TRANS	TRIM	DESCRIPTION
1	68001371AB	1	C, D, E, F		48, 49				MODULE, Occupant Restraint [CG1,CG3]
	68001372AB	1	C, D, E, F		48, 49				[CG1,CG3,CJ2]
-2	06504341	3	C, D, E, F		48, 49				SCREW, Tapping, M6x1.00x15.00
3	04602798AA	1	C, D, E, F		48				MODULE, Seat Memory
4	56050242AH	1	C		48				MODULE, Compass Temperature
5									RECEIVER, Keyless Entry
	05026180AB	1	C, D, E, F		48, 49				[GXR,GXX,LAB]
	05026181AB	1	C, D, E, F		48, 49				[GXR.GXF,LAB]
	56038665AW	1	C, D, E, F		48, 49				[GXR,GXX]
	56038667AW	1	C, D, E, F		48, 49				[GXW,GXX]
	56038677AM	1	C, D, E, F		48, 49				[GXR.GXF]
	56040643AT	1							[GXW,GXX,XGM]
	05026182AB	1	C, D, E, F		48, 49				[GXR,GXX,XGM]
	05026183AB	1	C, D, E, F		48, 49				[XGM,LAB,GXW,GXX]
6	56050078AM	1							MODULE, Rain Sensor
7	04602327AJ	1	C, D, E, F		48, 49				MODULE, Heated Seat Control
8									MODULE, Steering Control
	68003506AA	1	C, D, E, F		48, 49				[SUA,SUD,NHM]
	68003507AA	1	C, D, E, F		48, 49				[SUA,SUD,NHM,JAT]
		1	C, D, E, F		48, 49				[SUA,SUD,NHM,BNB]
		1	C, D, E, F		48, 49				[SUA,SUD,NHP,BNB]
	68003508AA	1	C, D, E, F		48, 49				[SUB.NHM]
		1	C, D, E, F		48, 49				[SUB.NHM,BNB]
		1	C, D, E, F		48, 49				[SUB.NHP,BNB]
9									MODULE, Occupant Classification
	56043195BB	1	F, C, D, E		49				
		1	C, D, F		48				
10	56038720AK	1	C, D, E, F		48, 49				MODULE, Door
11									MODULE, Window Memory
	04602838AA	2	C, D, E, F		48, 49				[LEC]

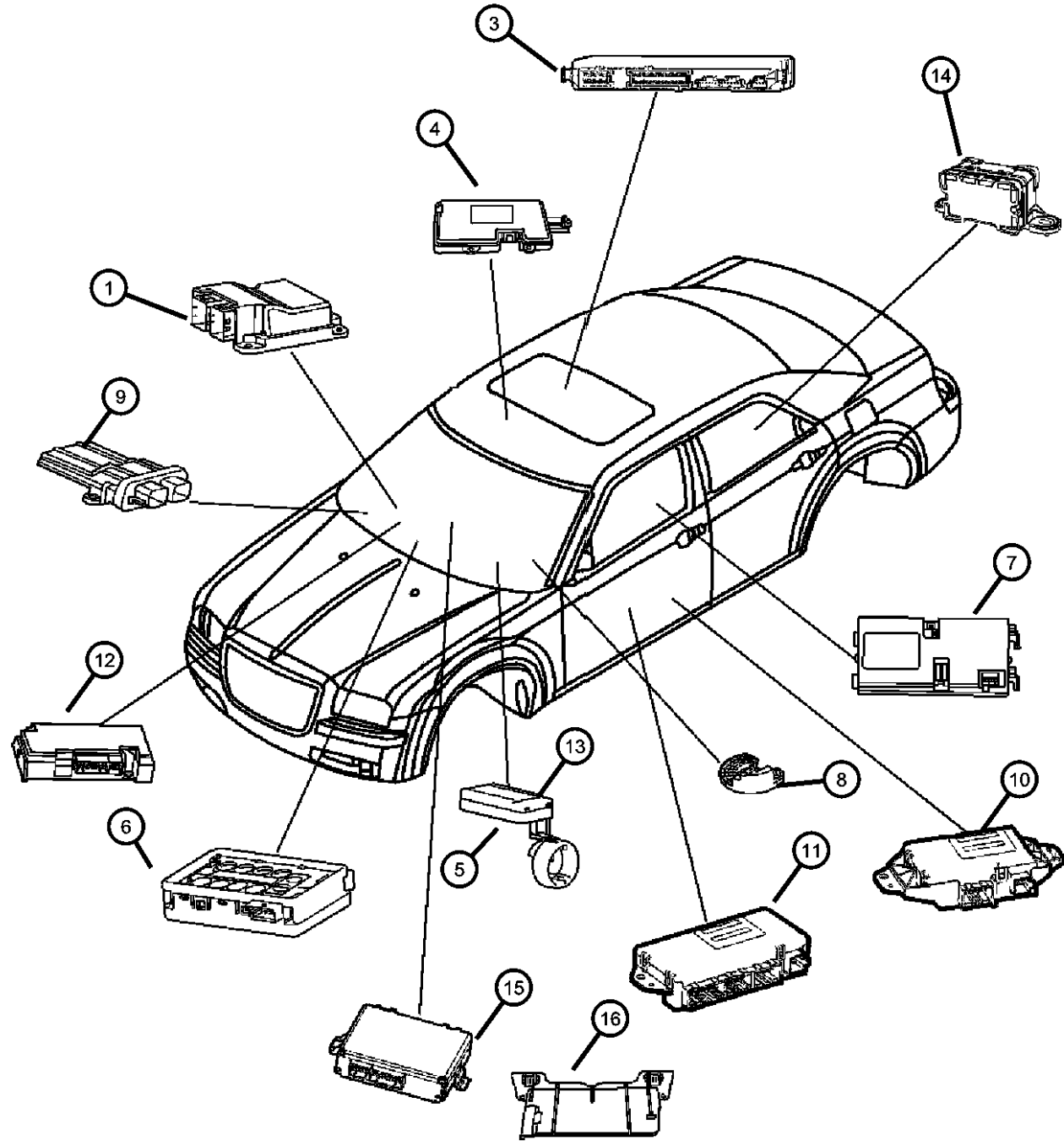

MAGNUM/300/CHARGER (LX)

SERIES	LINE
H = HIGHLINE	C = CHRYSLER
P = PREMIUM	Z = CHRYSLER (RHD)
S = SPORT	D = DODGE
X = SPECIAL	E = DODGE
	F = EAGLE

BODY
 48 = SEDAN TYPE #8
 49 = HATCHBACK TYPE #2

ENGINE
 EER = 2.7L V6 DOHC 24 Valve MPI Engine
 EGG = 3.5L High Output V6 24V MPI Engine
 ESF = 6.1L SRT HEMI SMPI V8 Engine
 EXL = 3.0L V6 Turbo Diesel Engine
 EZB = 5.7L Hemi Multi Displacement Engine

TRANSMISSION
 DGV = 4-Spd. Automatic VLP 42RLE Trans
 DGJ = 5-Speed Auto W5A580 Transmission

AR = use ase required - = Non illustrated part

2007 LX

Modules, Located in Interior areas of Vehicle
Figure 8-405

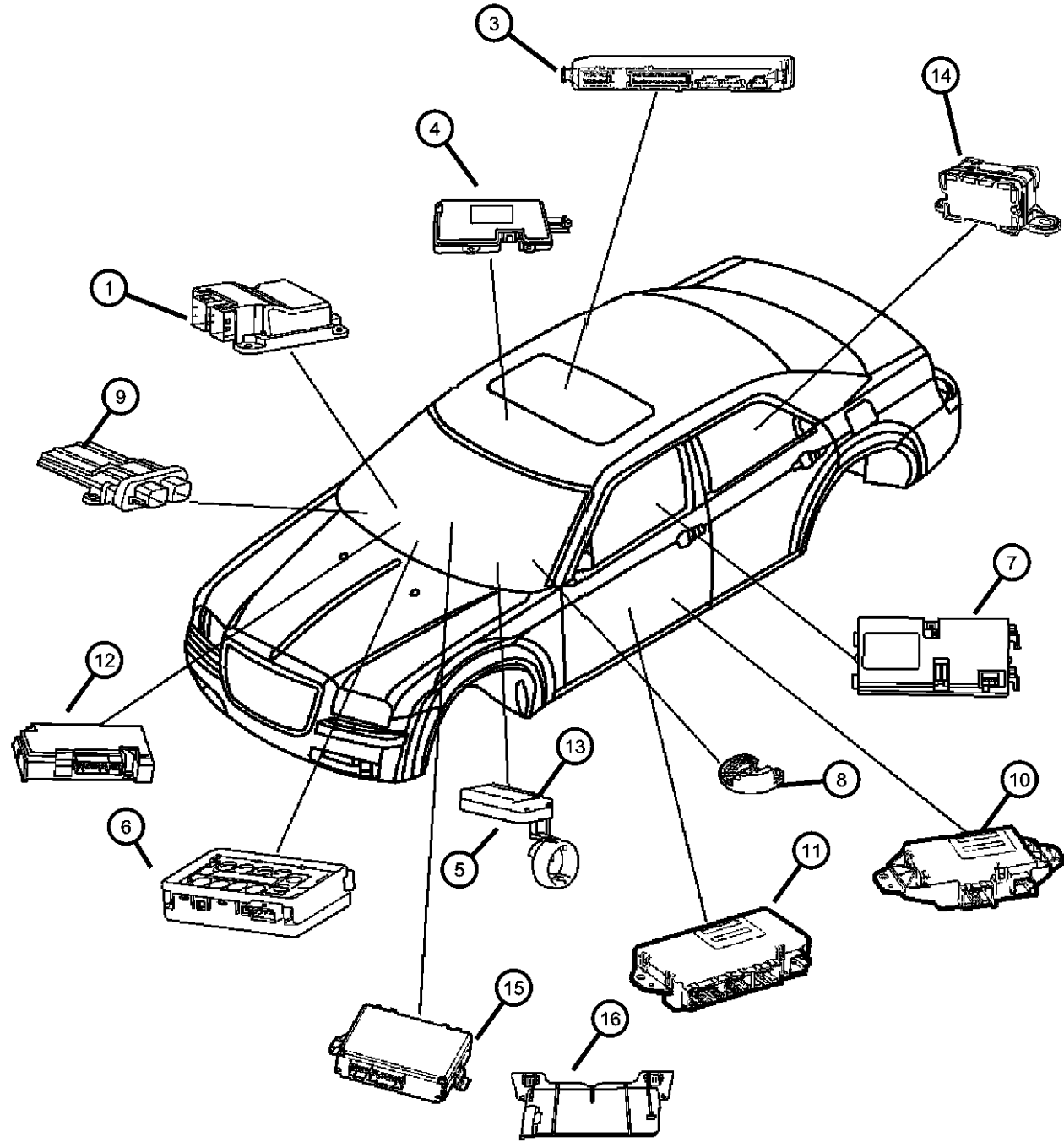

ITEM	PART NUMBER	QTY	LINE	SERIES	BODY	ENGINE	TRANS	TRIM	DESCRIPTION
	56038722AK	1	C, D, E, F		48, 49				[LEW]
12	05064013AV	1	C, D, E, F		48, 49				MODULE, Telematics
13	05026053AJ	1							MODULE, Receiver, [GXN,GXX]
14	56029328AB	1	C, D, E, F		48, 49				MODULE, Electronic Stability
15	05026138AB	1							MODULE, Vehicle Systems Interface
16	05026204AA	1							BRACKET, Module, Interface module mounting

MAGNUM/300/CHARGER (LX)

SERIES LINE
H = HIGHLINE C = CHRYSLER
P = PREMIUM Z = CHRYSLER (RHD)
S = SPORT D = DODGE
X = SPECIAL E = DODGE
 F = EAGLE

BODY
48 = SEDAN TYPE #8
49 = HATCHBACK TYPE #2

ENGINE
EER = 2.7L V6 DOHC 24 Valve MPI Engine
EGG = 3.5L High Output V6 24V MPI Engine
ESF = 6.1L SRT HEMI SMPI V8 Engine
EXL = 3.0L V6 Turbo Diesel Engine
EZB = 5.7L Hemi Multi Displacement Engine

TRANSMISSION
DGV = 4-Spd. Automatic VLP 42RLE Trans
DGJ = 5-Speed Auto W5A580 Transmission

AR = use ase required - = Non illustrated part

2007 LX

Modules, Located in Exterior areas of Vehicle
Figure 8-410

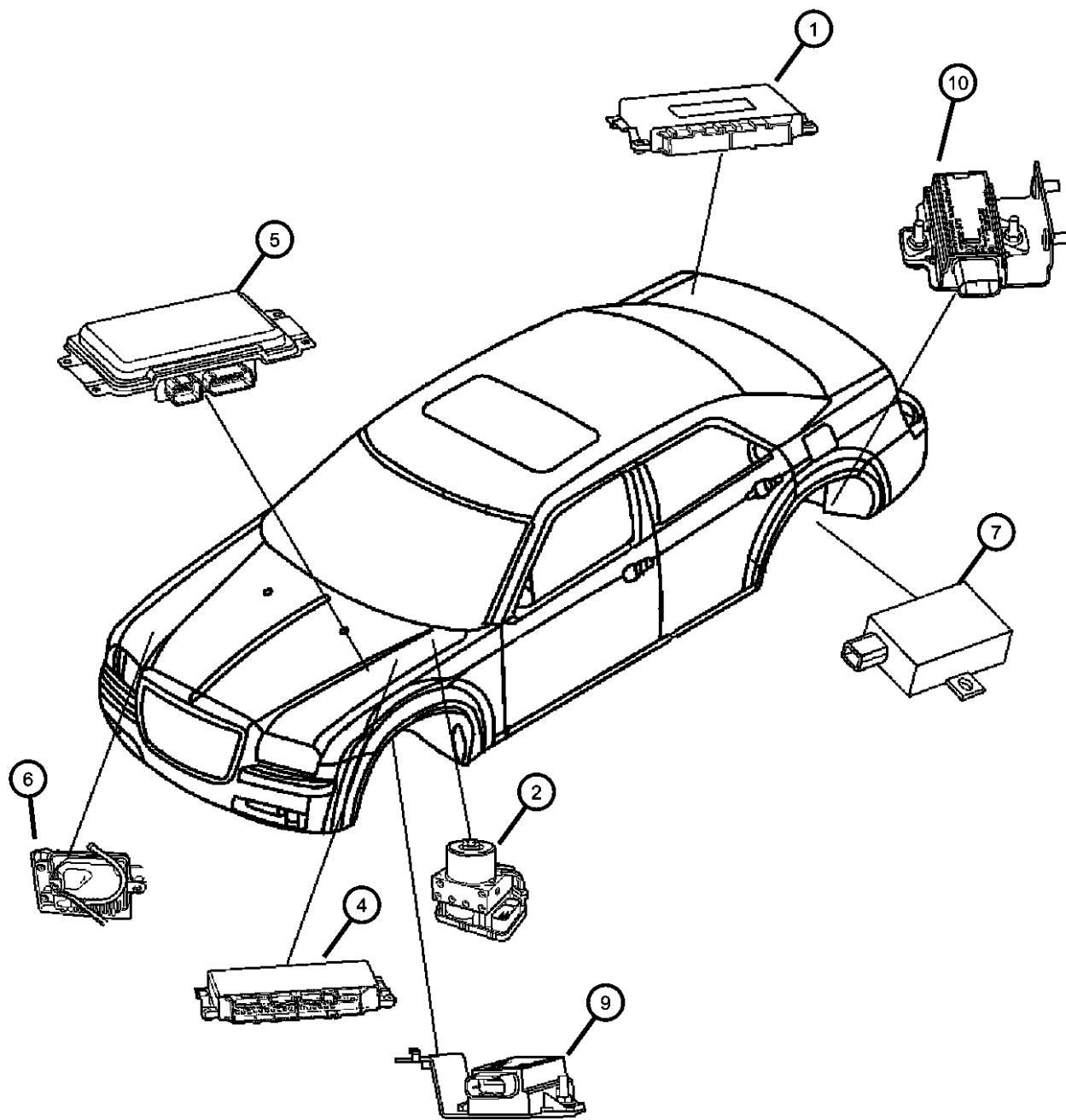

ITEM	PART NUMBER	QTY	LINE	SERIES	BODY	ENGINE	TRANS	TRIM	DESCRIPTION
1	04602421AF	1	C, D, E, F		48, 49				MODULE, Parking Assist
2	05175609AC	1	C, D, E, F		48, 49				MODULE, Anti-Lock Brake System [BR3,BR5,BR8,BNB]
	68002341AA	1	C, D, E, F		48, 49				[BR3,BR4,BR5,BR8,BNB,NHP]
	68003539AA	1	C, D, E, F		48, 49				[BR3,BR5,BR8,BR6,BNB]
	68003540AA	1	C, D, E, F		48, 49				[BR4,BNB]
-3	05189425AA	12							SEAL, ECU Coil Seal
4	05150186AA	1	C, D, E, F		48, 49		DGJ		MODULE, Transmission Control
5	04692140AC	1	C, D, E, F		48				MODULE, Front Control
	04692230AC	1	C, D, E, F		48				[AHB]
		1	D, E		49				
6	05139061AA	1	C, F	S, X	48				MODULE, HID Ballast
7	05139061AA	1							MODULE, Low Tire Pressure Warning, (NOT SERVICED)
-8	04806086AE	1	C, D, E, F		48, 49				MODULE, Headlamp Leveling
9	04602503AB	1	C, D, E, F		48, 49				TRANSPONDER, Tire Pressure Left Front
	04602504AB	1	C, D, E, F		48, 49				Right Front
10	04602505AB	1	C, D, E, F		48, 49				TRANSPONDER, Tire PressureRear

MAGNUM/300/CHARGER (LX)

SERIES LINE
H = HIGHLINE C = CHRYSLER
P = PREMIUM Z = CHRYSLER (RHD)
S = SPORT D = DODGE
X = SPECIAL E = DODGE
 F = EAGLE

BODY
48 = SEDAN TYPE #8
49 = HATCHBACK TYPE #2

ENGINE
EER = 2.7L V6 DOHC 24
Valve MPI Engine
EGG = 3.5L High Output V6
24V MPI Engine
ESF = 6.1L SRT HEMI SMPI
V8 Engine
EXL = 3.0L V6 Turbo Diesel
Engine
EZB = 5.7L Hemi Multi
Displacement Engine

TRANSMISSION
DGV = 4-Spd. Automatic VLP 42RLE
Trans
DGJ = 5-Speed Auto W5A580
Transmission

AR = use ase required - = Non illustrated part

2007 LX

Power Distribution Center - Relays and Fuses under Hood
Figure 8-505

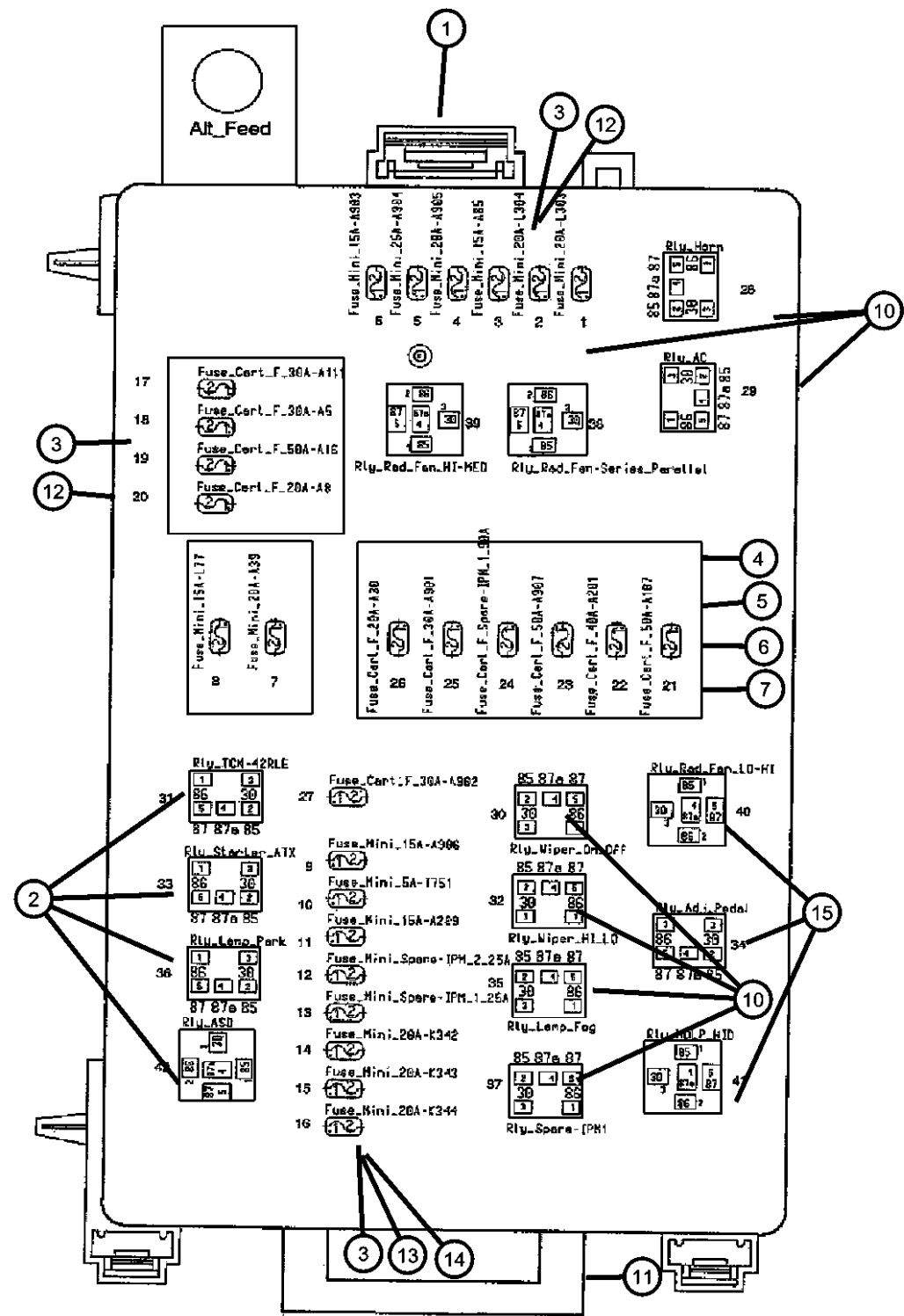

ITEM	PART NUMBER	QTY	LINE	SERIES	BODY	ENGINE	TRANS	TRIM	DESCRIPTION
1	68003895AA	1	C, D, E, F		48				POWER DISTRIBUTION CENTER
		1	D, E		49				
2	04727370AA	1	C, D, E, F		48, 49				RELAY, Mini
		1	D, E		49				
3	000ATM20	1	C, D, E, F		48				FUSE, Mini, 20 AMP, Yellow
		1	D, E		49				
4	04868007AA	1	C, D, E, F		48				FUSE CARTRIDGE, 30 Amp
		1	D, E		49				
5	04868008AA	1	C, D, E, F		48				FUSE CARTRIDGE, 40 Amp
		1	D, E		49				
6	06102078AA	1	C, D, E, F		48				FUSE CARTRIDGE, 50 Amp
		1	D, E		49				
7	06102075AA	1	C, D, E, F		48				FUSE CARTRIDGE, 20 Amp
		1	D, E		49				
-8	04607310AA	1							BRACKET, Power Distribution CenterRight
-9	05140711AA	1	C, D, E, F		48				COVER, Power Distribution Center
		1	D, E		49				
10	05269988AA	1	D, E		49				RELAY, Mini
		1	C, D, E, F		48, 49				
11	04692140AC	1	C, D, E, F		48				MODULE, Front Control
	04692230AC	1	C, D, E, F		48				[AHB]

MAGNUM/300/CHARGER (LX)

SERIES LINE
H = HIGHLINE C = CHRYSLER
P = PREMIUM Z = CHRYSLER (RHD)
S = SPORT D = DODGE
X = SPECIAL E = DODGE
 F = EAGLE

BODY
48 = SEDAN TYPE #8
49 = HATCHBACK TYPE #2

ENGINE
EER = 2.7L V6 DOHC 24 Valve MPI Engine
EGG = 3.5L High Output V6 24V MPI Engine
ESF = 6.1L SRT HEMI SMPI V8 Engine
EXL = 3.0L V6 Turbo Diesel Engine
EZB = 5.7L Hemi Multi Displacement Engine

TRANSMISSION
DGV = 4-Spd. Automatic VLP 42RLE Trans
DGJ = 5-Speed Auto W5A580 Transmission

AR = use ase required - = Non illustrated part

Power Distribution Center - Relays and Fuses under Hood
Figure 8-505

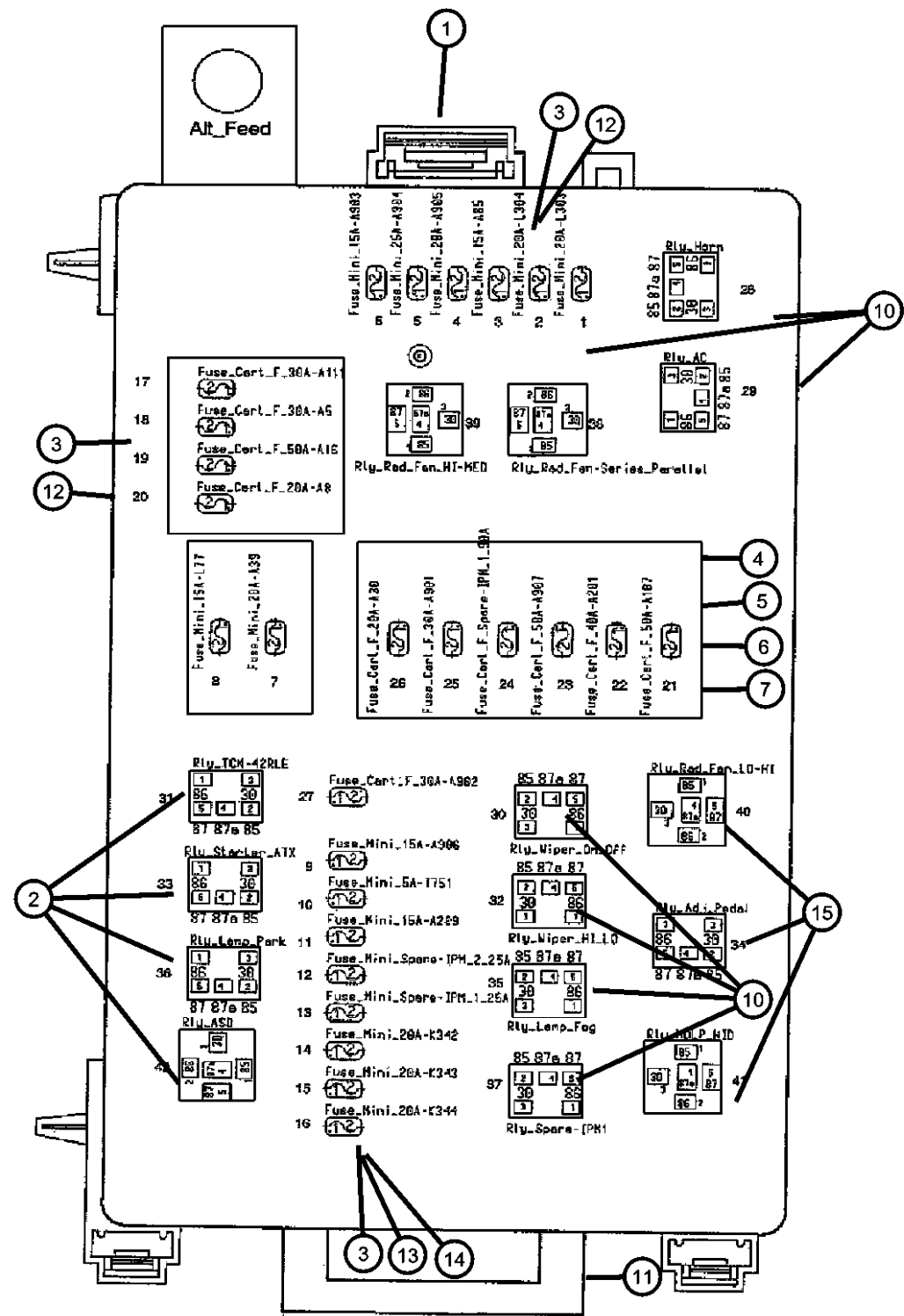

ITEM	PART NUMBER	QTY	LINE	SERIES	BODY	ENGINE	TRANS	TRIM	DESCRIPTION
		1	D, E		49				
12		1	C, D, E, F		48				FUSE, Mini, 25 Amp, Natural
	000ATM25	1	D, E		49				
13		1	C, D, E, F		48				FUSE, Mini, 5 Amp, Tan
	0000ATM5	1	D, E		49				
14		2	C, D, E, F		48, 49				FUSE, Mini, 10 AMP, Red
	000ATM10	2							RELAY, Electrical
15		1	C, D	H	48				
	56007078	1		P	48				
		1	F	P	48				
		1	D		49				
		1	C	S	48				

MAGNUM/300/CHARGER (LX)

SERIES LINE
H = HIGHLINE C = CHRYSLER
P = PREMIUM Z = CHRYSLER (RHD)
S = SPORT D = DODGE
X = SPECIAL E = DODGE
 F = EAGLE

BODY
48 = SEDAN TYPE #8
49 = HATCHBACK TYPE #2

ENGINE
EER = 2.7L V6 DOHC 24
Valve MPI Engine
EGG = 3.5L High Output V6
24V MPI Engine
ESF = 6.1L SRT HEMI SMPI
V8 Engine
EXL = 3.0L V6 Turbo Diesel
Engine
EZB = 5.7L Hemi Multi
Displacement Engine

TRANSMISSION
DGV = 4-Spd. Automatic VLP 42RLE
Trans
DGJ = 5-Speed Auto W5A580
Transmission

AR = use ase required - = Non illustrated part

Power Distribution Center - Relays and Fuses Trunk Area
Figure 8-510

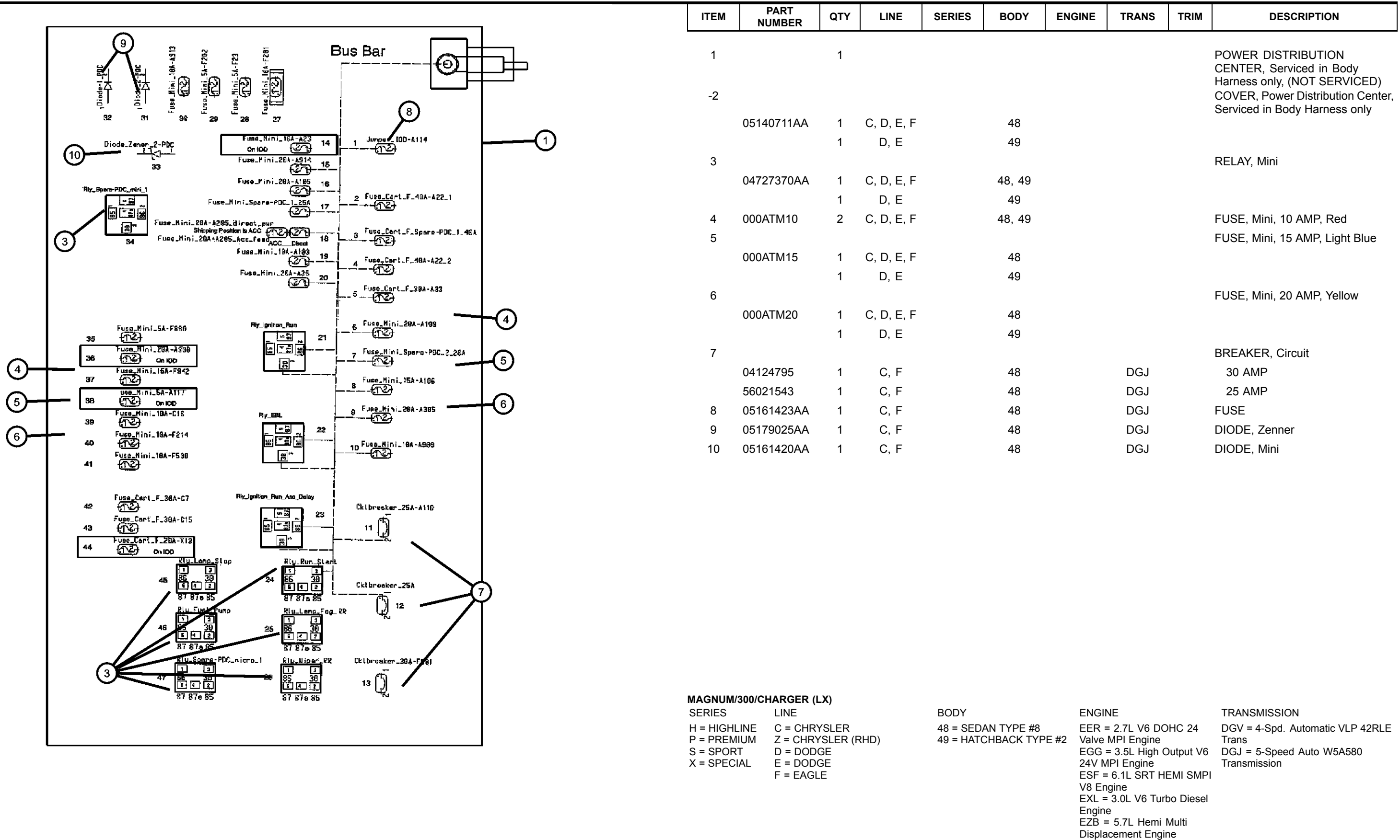

ITEM	PART NUMBER	QTY	LINE	SERIES	BODY	ENGINE	TRANS	TRIM	DESCRIPTION
1		1							POWER DISTRIBUTION CENTER, Serviced in Body Harness only, (NOT SERVICED)
-2									COVER, Power Distribution Center, Serviced in Body Harness only
	05140711AA	1	C, D, E, F		48				
		1	D, E		49				
3									RELAY, Mini
	04727370AA	1	C, D, E, F		48, 49				
		1	D, E		49				
4	000ATM10	2	C, D, E, F		48, 49				FUSE, Mini, 10 AMP, Red
5									FUSE, Mini, 15 AMP, Light Blue
	000ATM15	1	C, D, E, F		48				
		1	D, E		49				
6									FUSE, Mini, 20 AMP, Yellow
	000ATM20	1	C, D, E, F		48				
		1	D, E		49				
7									BREAKER, Circuit
	04124795	1	C, F		48		DGJ		30 AMP
	56021543	1	C, F		48		DGJ		25 AMP
8	05161423AA	1	C, F		48		DGJ		FUSE
9	05179025AA	1	C, F		48		DGJ		DIODE, Zenner
10	05161420AA	1	C, F		48		DGJ		DIODE, Mini

MAGNUM/300/CHARGER (LX)

SERIES LINE
 H = HIGHLINE C = CHRYSLER
 P = PREMIUM Z = CHRYSLER (RHD)
 S = SPORT D = DODGE
 X = SPECIAL E = DODGE
 F = EAGLE

BODY
 48 = SEDAN TYPE #8
 49 = HATCHBACK TYPE #2

ENGINE
 EER = 2.7L V6 DOHC 24 Valve MPI Engine
 EGG = 3.5L High Output V6 24V MPI Engine
 ESF = 6.1L SRT HEMI SMPI V8 Engine
 EXL = 3.0L V6 Turbo Diesel Engine
 EZB = 5.7L Hemi Multi Displacement Engine

TRANSMISSION
 DGJ = 4-Spd. Automatic VLP 42RLE Trans
 DGJ = 5-Speed Auto W5A580 Transmission

AR = use as required - = Non illustrated part

Sensors, Engine (2.7-EER)
Figure 8-605

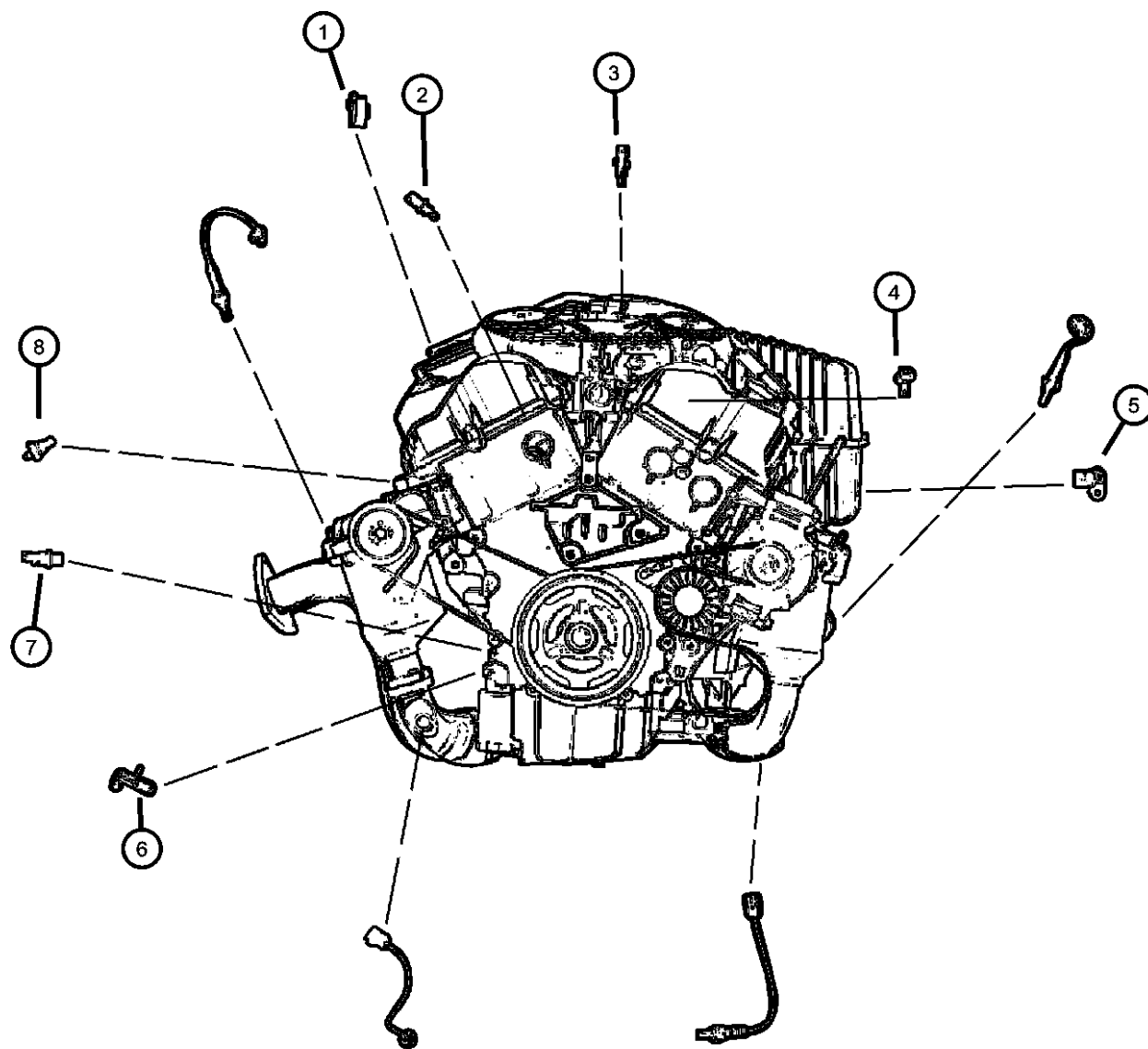

ITEM	PART NUMBER	QTY	LINE	SERIES	BODY	ENGINE	TRANS	TRIM	DESCRIPTION
1	05161420AA	1							SENSOR, Throttle Position, Serviced in Throttle Body assembly only, (NOT SERVICED)
2	04606487AB	1	C, D, E, F		48, 49	EE0			SENSOR, Charge Air Temp
3	05269870AB	1	C, D, E, F		48, 49	EE0			SENSOR, Coolant Temperature
4	05033310AC	1	C, D, E, F		48, 49	EE0			SENSOR, Map
5	04609089AH	1	E, F, C, D		48, 49	EE0			SENSOR, Camshaft
6	05029811AC	1	C, D, E, F		48, 49	EE0, EGO			SENSOR, Crankshaft Position
7	05149098AA	1	C, D, E, F		48, 49	EE0			SWITCH, Oil Pressure
8	04606093	1	C, D, E, F		48, 49	EE0			SENSOR, Detonation

MAGNUM/300/CHARGER (LX)

SERIES LINE
H = HIGHLINE C = CHRYSLER
P = PREMIUM Z = CHRYSLER (RHD)
S = SPORT D = DODGE
X = SPECIAL E = DODGE
 F = EAGLE

BODY
48 = SEDAN TYPE #8
49 = HATCHBACK TYPE #2

ENGINE
EER = 2.7L V6 DOHC 24 Valve MPI Engine
EGG = 3.5L High Output V6 24V MPI Engine
ESF = 6.1L SRT HEMI SMPI V8 Engine
EXL = 3.0L V6 Turbo Diesel Engine
EZB = 5.7L Hemi Multi Displacement Engine

TRANSMISSION
DGV = 4-Spd. Automatic VLP 42RLE Trans
DGJ = 5-Speed Auto W5A580 Transmission

AR = use ase required - = Non illustrated part

2007 LX

Sensors, Engine [3.5 EGG]
Figure 8-610

ITEM	PART NUMBER	QTY	LINE	SERIES	BODY	ENGINE	TRANS	TRIM	DESCRIPTION
1	05269870AB	1	C, D, E, F		48, 49	EG0			SENSOR, Coolant Temperature
2	05033310AC	1	C, D, E, F		48, 49	EG0			SENSOR, Map
3	04606487AB	1	C, D, E, F		48, 49	EG0			SENSOR, Charge Air Temp
4	04606487AB	1							THROTTLE BODY, See Group 14, (NOT SERVICED)
5	04606487AB	1							SENSOR, Throttle Position, Serviced in Throttle Body assembly only, (NOT SERVICED)
6	04606093	1	C, D, E, F		48, 49	EG0			SENSOR, Detonation
7	05029808AD	1	C, D, E		48, 49	EG0			SENSOR, Camshaft
8	05149098AA	1	C, D, E, F		48, 49	EG0			SWITCH, Oil Pressure
9	05029811AC	1	C, D, E, F		48, 49	EE0, EG0			SENSOR, Crankshaft Position
-10	06501957	1				EE0, EG0			SCREW, Crankshaft position sensor attaching

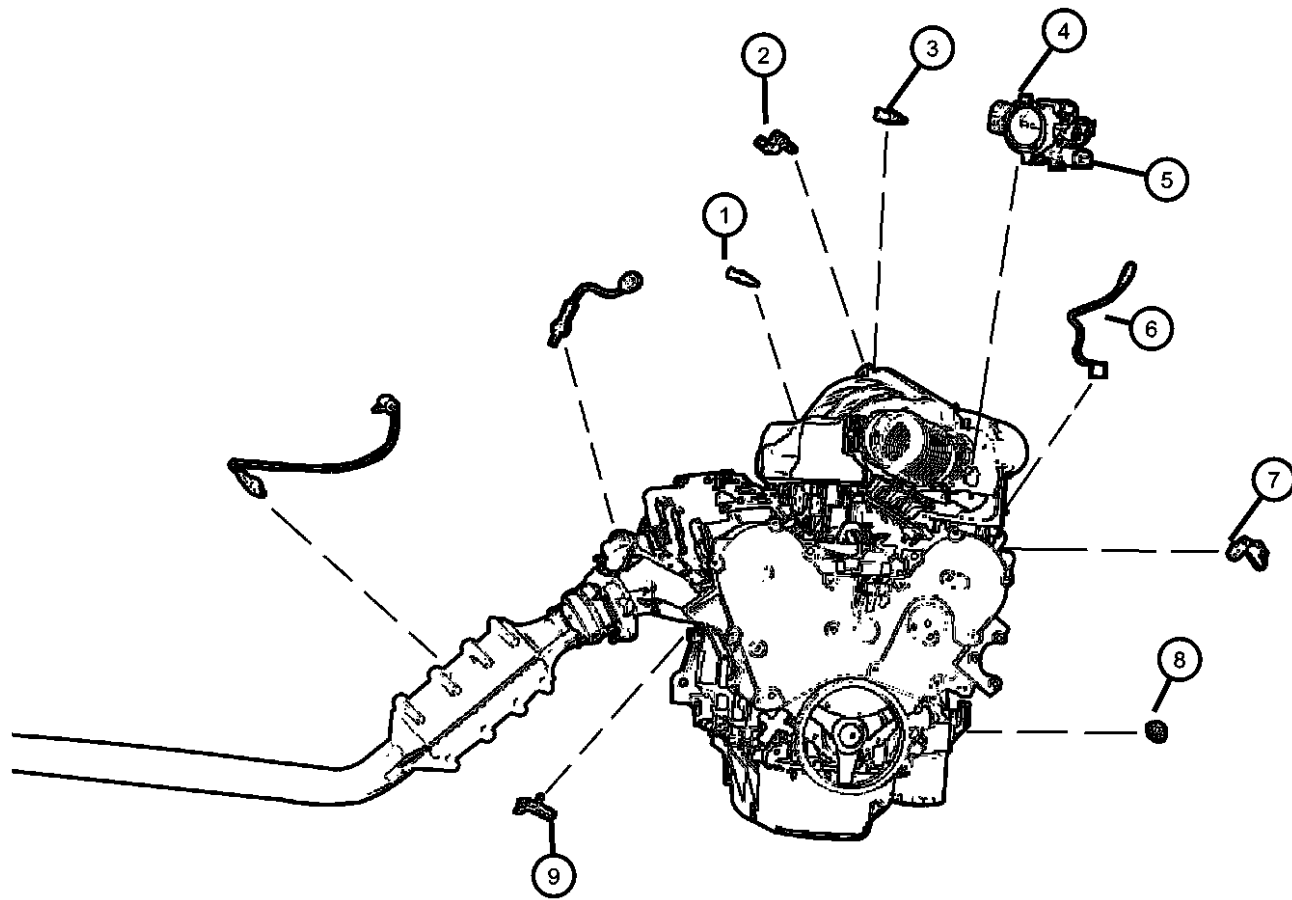

MAGNUM/300/CHARGER (LX)

SERIES	LINE
H = HIGHLINE	C = CHRYSLER
P = PREMIUM	Z = CHRYSLER (RHD)
S = SPORT	D = DODGE
X = SPECIAL	E = DODGE
	F = EAGLE

BODY
48 = SEDAN TYPE #8
49 = HATCHBACK TYPE #2

ENGINE
EER = 2.7L V6 DOHC 24 Valve MPI Engine
EGG = 3.5L High Output V6 24V MPI Engine
ESF = 6.1L SRT HEMI SMPI V8 Engine
EXL = 3.0L V6 Turbo Diesel Engine
EZB = 5.7L Hemi Multi Displacement Engine

TRANSMISSION
DGV = 4-Spd. Automatic VLP 42RLE Trans
DGJ = 5-Speed Auto W5A580 Transmission

AR = use ase required - = Non illustrated part

2007 LX

Sensors Engine [5.7 EZB, 6.1 ESF]
Figure 8-620

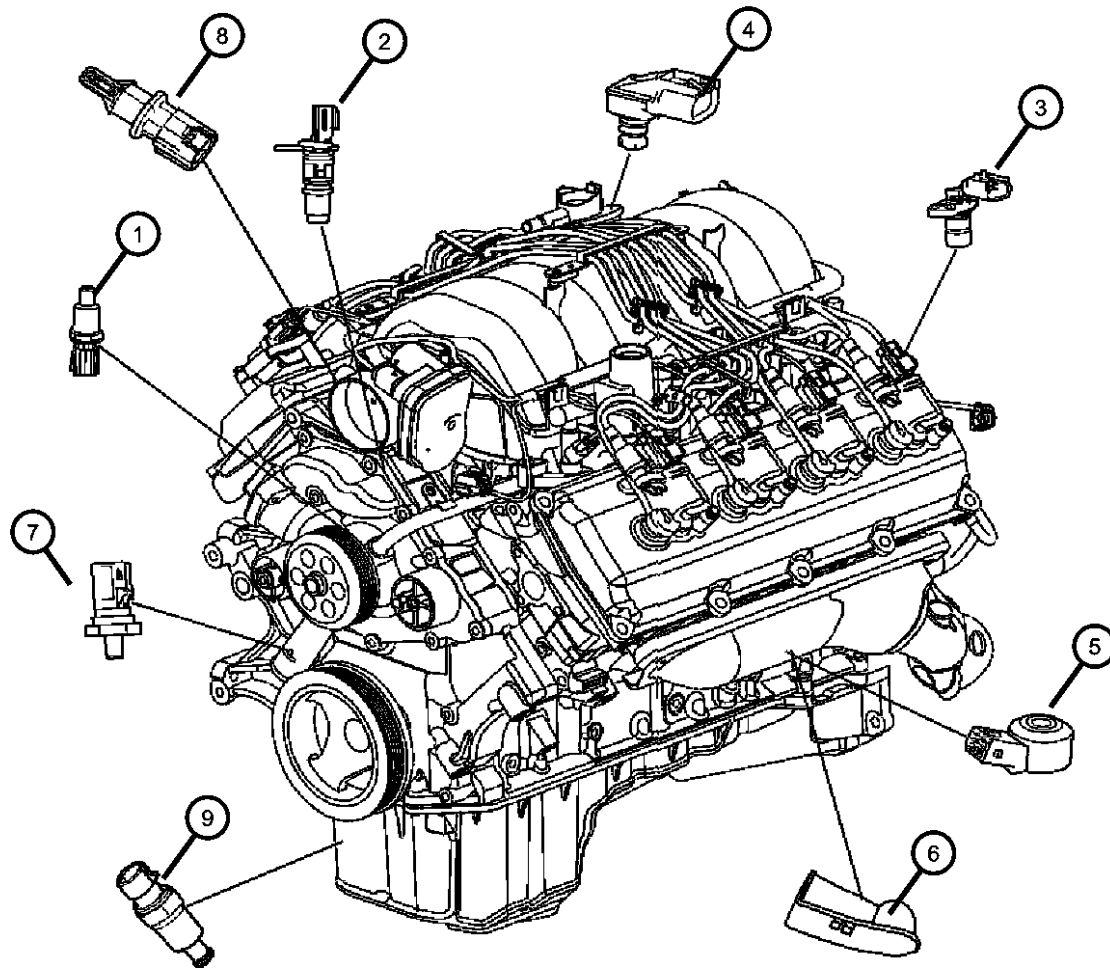

ITEM	PART NUMBER	QTY	LINE	SERIES	BODY	ENGINE	TRANS	TRIM	DESCRIPTION
1	05269870AB	1	C, D, E, F		48, 49	EZB			SENSOR, Coolant Temperature
		1	C, D, E, F		48, 49	ESF			
2	56041584AF	1	C, D, E, F		48, 49	EZB			SENSOR, Camshaft
		1	C, D, E, F		48, 49	ESF			
3	05149009AA	1	C, D, E, F		48, 49	EZB			SENSOR, Crankshaft Position
		1	C, D, E, F		48, 49	ESF			
4	05033310AC	1	C, D, E, F		48, 49	EZB			SENSOR, Map
	56041018AC	1	C, D, E, F		48, 49	ESF			
5	56028563AA	2	C, D, E, F		48, 49	EZB			SENSOR, Knock
		2	C, D, E, F		48, 49	ESF			
6	05094164AB	2	C, D, E, F		48, 49	ESF, EZB			SHIELD, Heat, Knock sensor
7	05149062AA	1	C, D, E, F		48, 49	EZB			SENDING UNIT, Oil Pressure
8	04606487AB	1	C, D, E, F		48, 49	EZB			SENSOR, Charge Air Temp
		1	C, F		48, 49	ESF			
9	05149008AA	1				EZB			SENSOR, Temperature
		1				ESF			

MAGNUM/300/CHARGER (LX)

SERIES LINE
H = HIGHLINE C = CHRYSLER
P = PREMIUM Z = CHRYSLER (RHD)
S = SPORT D = DODGE
X = SPECIAL E = DODGE
 F = EAGLE

BODY
48 = SEDAN TYPE #8
49 = HATCHBACK TYPE #2

ENGINE
EER = 2.7L V6 DOHC 24 Valve MPI Engine
EGG = 3.5L High Output V6 24V MPI Engine
ESF = 6.1L SRT HEMI SMPI V8 Engine
EXL = 3.0L V6 Turbo Diesel Engine
EZB = 5.7L Hemi Multi Displacement Engine

TRANSMISSION
DGV = 4-Spd. Automatic VLP 42RLE Trans
DGJ = 5-Speed Auto W5A580 Transmission

AR = use ase required - = Non illustrated part

2007 LX

Sensors, Oxygen
Figure 8-630

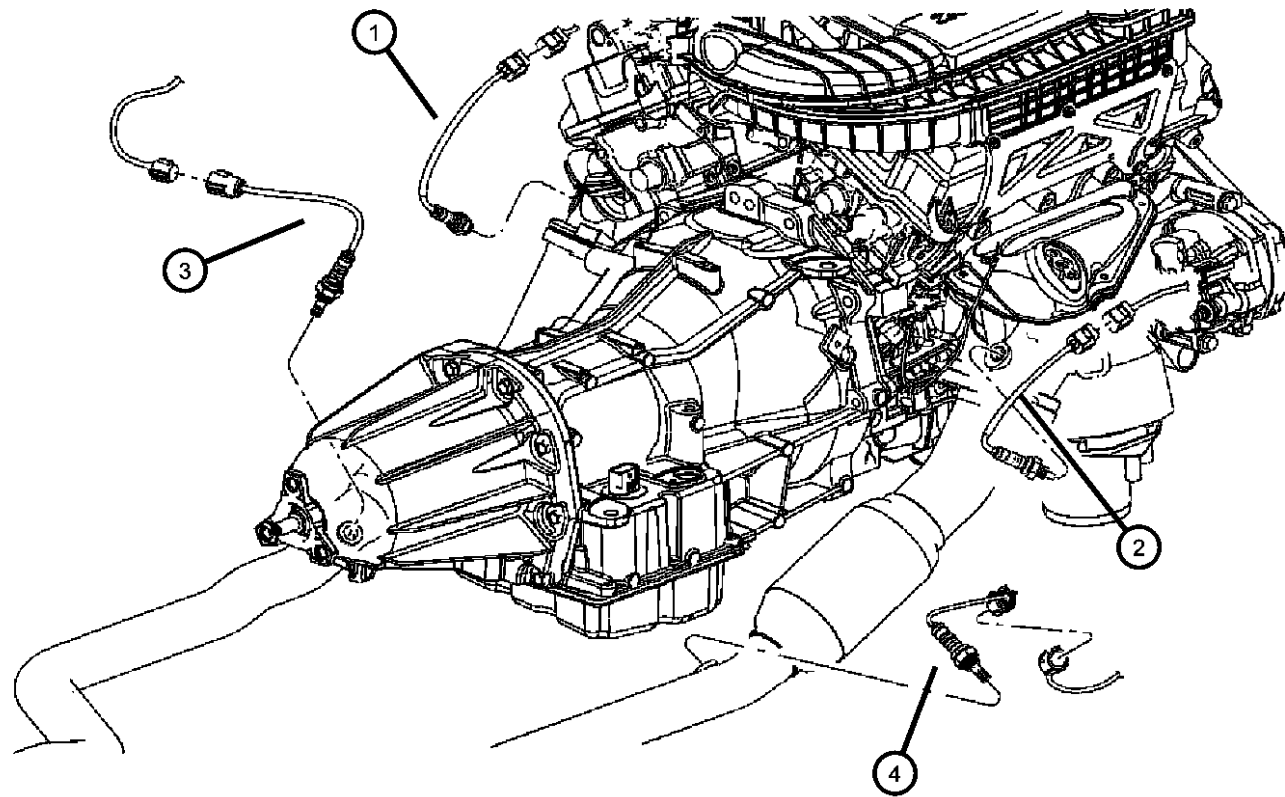

ITEM	PART NUMBER	QTY	LINE	SERIES	BODY	ENGINE	TRANS	TRIM	DESCRIPTION
1	56029049AA	1	C, D, E, F		48, 49	EE0, EG0			SENSOR, Oxygen Before Catalyst, Left
		1	C, D, E, F		48, 49	ESF			Before Catalyst, Left
		1	C, D, E, F		48, 49	EZB			Before Catalyst, Left
2	56029049AA	1	C, D, E, F		48, 49	EE0, EG0			SENSOR, Oxygen Before Catalyst, Right
		1	C, D, E, F		48, 49	EZB			Before Catalyst, Right
		1	C, D, E, F		48, 49	ESF			Before Catalyst, Right
3	56029049AA	1	C, D, E, F		48, 49	EE0, EG0			SENSOR, Oxygen After Catalyst, Left
		1	C, D, E, F		48, 49	EZB			After Catalyst, Left
		1	D, E, F, C		48, 49	ESF			After Catalyst, Left
4	56029050AA	1	C, D		48, 49	EZB			SENSOR, Oxygen After Catalyst, Right
		1	C, D, E, F		48, 49	ESF			After Catalyst, Right
		1	C, D, E, F		48, 49	EG0			After Catalyst, Right

MAGNUM/300/CHARGER (LX)

SERIES	LINE
H = HIGHLINE	C = CHRYSLER
P = PREMIUM	Z = CHRYSLER (RHD)
S = SPORT	D = DODGE
X = SPECIAL	E = DODGE
	F = EAGLE

BODY
48 = SEDAN TYPE #8
49 = HATCHBACK TYPE #2

ENGINE
EER = 2.7L V6 DOHC 24 Valve MPI Engine
EGG = 3.5L High Output V6 24V MPI Engine
ESF = 6.1L SRT HEMI SMPI V8 Engine
EXL = 3.0L V6 Turbo Diesel Engine
EZB = 5.7L Hemi Multi Displacement Engine

TRANSMISSION
DGV = 4-Spd. Automatic VLP 42RLE Trans
DGJ = 5-Speed Auto W5A580 Transmission

AR = use ase required - = Non illustrated part

2007 LX

Sensors, Transmission
Figure 8-635

ITEM	PART NUMBER	QTY	LINE	SERIES	BODY	ENGINE	TRANS	TRIM	DESCRIPTION
1	04799061AB	1	C, D, E, F		48, 49	EER	DGV		SENSOR, Transmission Input Speed
2	04799062	1	C, D, E, F		48, 49	EER	DGV		O RING
3	04659677AC	1	C, D, E, F		48, 49	EER	DGV		SENSOR, Manual Valve Lever
4	04659678	1	C, D, E, F		48, 49	EER	DGV		SEAL, Manual Valve Position Sensor
5	52854001AA	1	C, D, E, F		48, 49	EER	DGV		SENSOR, Transmission Output Speed
6	04799062	1	C, D, E, F		48, 49	EER	DGV		O RING
7	05078336AA	1	C, D, E, F		48, 49	EER	DGV		SENSOR, TRANS PRESSURE TRANSDUCER
8	05078335AA	1	C, D, E, F		48, 49	EER	DGV		SENSOR, TRANS VARIABLE FORCE SOLENOID

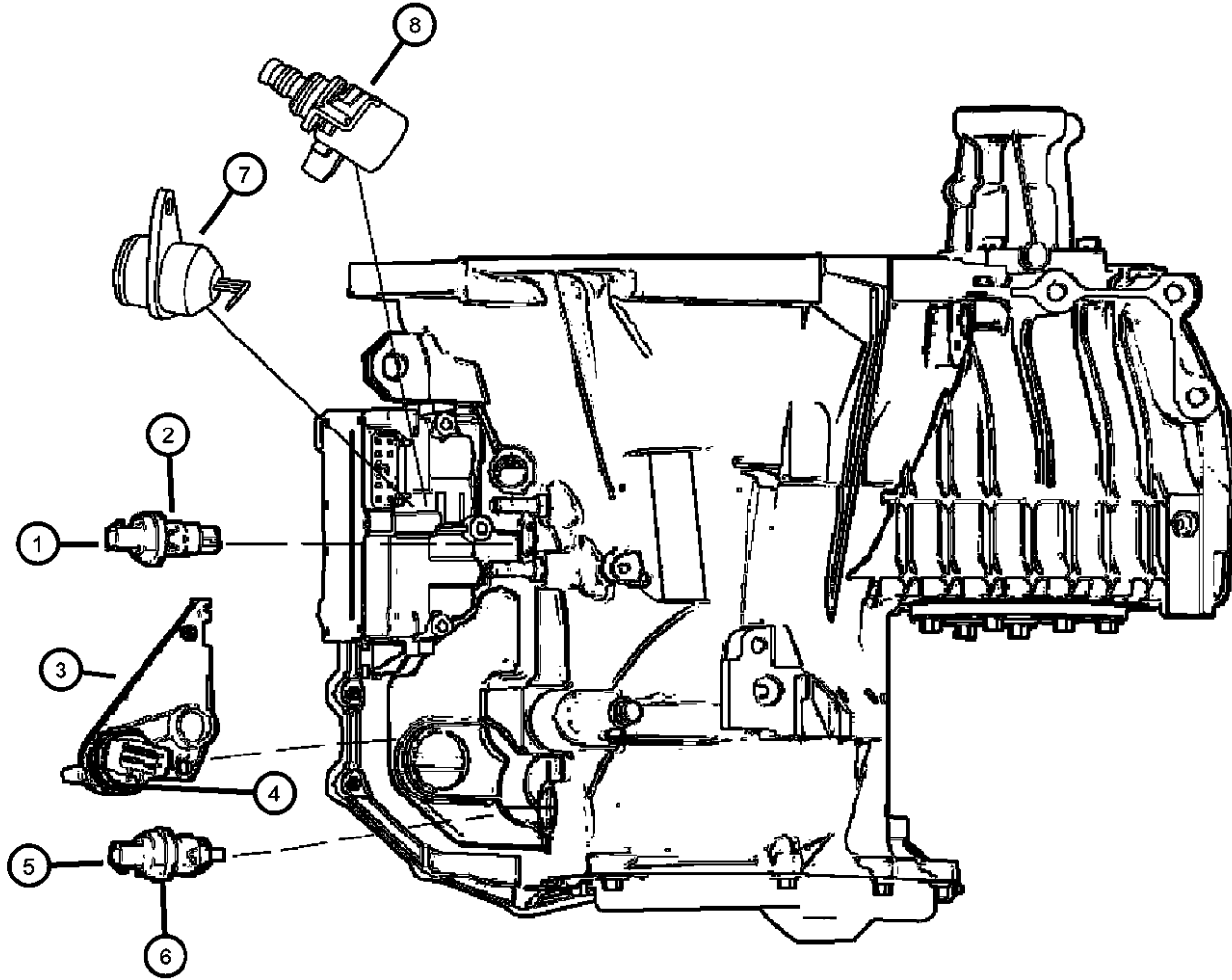

MAGNUM/300/CHARGER (LX)

SERIES LINE
H = HIGHLINE C = CHRYSLER
P = PREMIUM Z = CHRYSLER (RHD)
S = SPORT D = DODGE
X = SPECIAL E = DODGE
 F = EAGLE

BODY
48 = SEDAN TYPE #8
49 = HATCHBACK TYPE #2

ENGINE
EER = 2.7L V6 DOHC 24 Valve MPI Engine
EGG = 3.5L High Output V6 24V MPI Engine
ESF = 6.1L SRT HEMI SMPI V8 Engine
EXL = 3.0L V6 Turbo Diesel Engine
EZB = 5.7L Hemi Multi Displacement Engine

TRANSMISSION
DGV = 4-Spd. Automatic VLP 42RLE Trans
DGJ = 5-Speed Auto W5A580 Transmission

AR = use ase required - = Non illustrated part

2007 LX

Sensors - Body
Figure 8-640

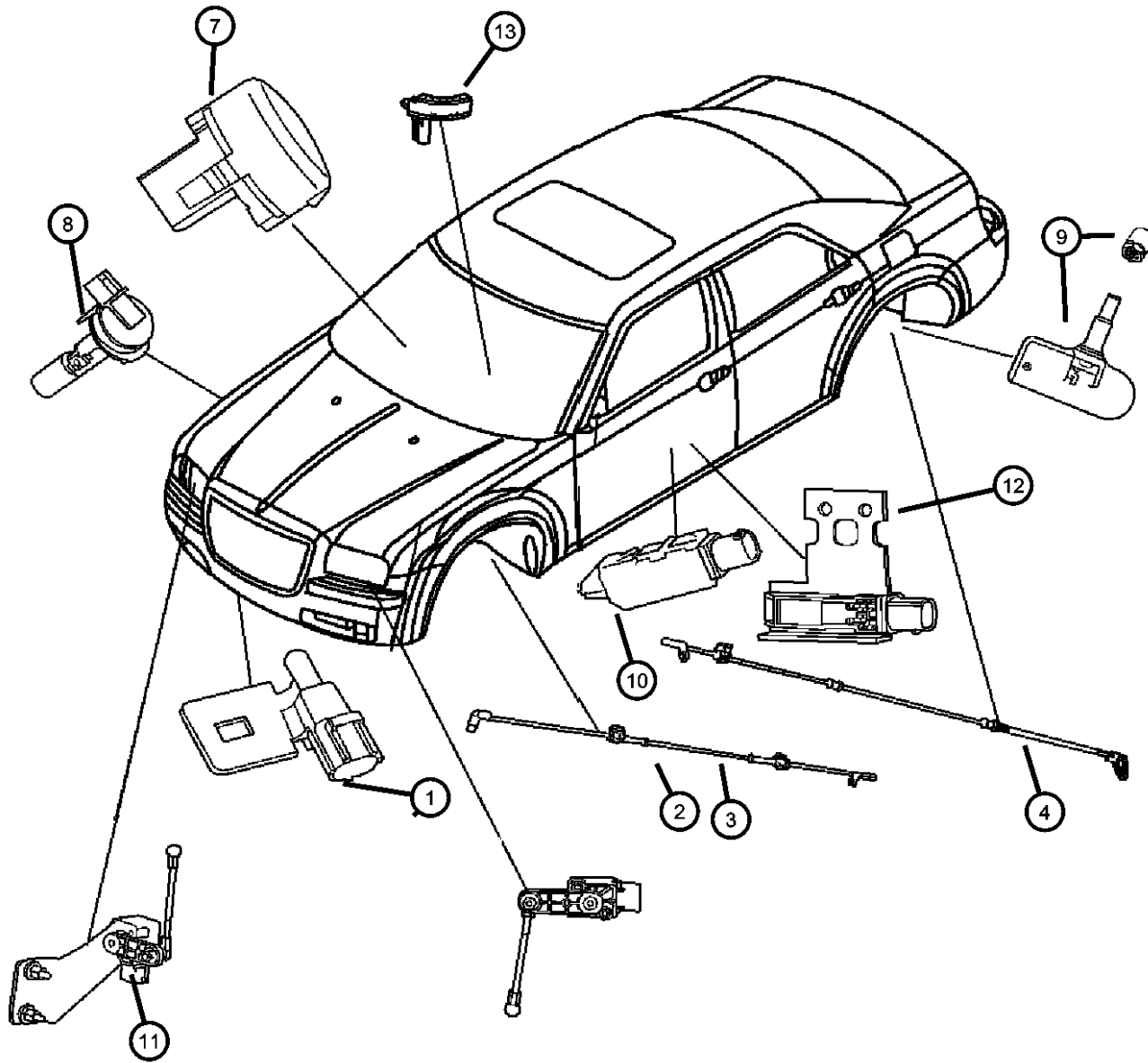

ITEM	PART NUMBER	QTY	LINE	SERIES	BODY	ENGINE	TRANS	TRIM	DESCRIPTION
1	56042395	1	C, D, E, F		48, 49				SENSOR, Ambient Temperature
2	04779341AB	2	E, F						SENSOR, Anti-Lock BrakesFront
3	04779244AC	2	C, D		48, 49				SENSOR, Anti-Lock Brakes [BR3,BR5,BR4,BR8]
4	04779456AA	1	C, D, E, F		48, 49				[BRD]
		1	D			EE0			SENSOR, Anti-Lock Brakes [SDC,BR3], Right
		1	D			EG0	DGJ		, Right
		1	D			EZ0			Right
		1	C		48	ES0			[SDX,BR4], Right
		1	D		48, 49	ES0			[SDX,BR4], Right
	04779457AA	1	D		48, 49	ES0			[SDX,BR4], Left
		1	C		48	ES0			[SDX,BR4], Left
		1	D			EE0			[SDC,BR3], Left
		1	D			EG0	DGJ		Left
		1	D			EZ0			Left
-5	06104005AA	2	D			EZ0			SCREW, RR WHL SPEED SENSOR MTG
-6	04895426AA	1	C		48	ES0			CLIP, Wiring
		1	D			ES0			Right
		1	D			EE0			Right
		1	C, D			EG0	DGJ		Right
		1	E	P, S	49	EG0, EZ0			Right
		1	E, F		48	EG0, EZ0			Right
		1	D			EZ0			Right
	04895427AA	1	C		48	EZ0			Right
		1	D			ES0			Left
		1	D			EE0			Left
		1	C, D			EG0	DGJ		Left
		1	E, F		48	EG0, EZ0			Left

MAGNUM/300/CHARGER (LX)

SERIES LINE
H = HIGHLINE C = CHRYSLER
P = PREMIUM Z = CHRYSLER (RHD)
S = SPORT D = DODGE
X = SPECIAL E = DODGE
 F = EAGLE

BODY
48 = SEDAN TYPE #8
49 = HATCHBACK TYPE #2

ENGINE
EER = 2.7L V6 DOHC 24
Valve MPI Engine
EGG = 3.5L High Output V6
24V MPI Engine
ESF = 6.1L SRT HEMI SMPI
V8 Engine
EXL = 3.0L V6 Turbo Diesel
Engine
EZB = 5.7L Hemi Multi
Displacement Engine

TRANSMISSION
DGV = 4-Spd. Automatic VLP 42RLE
Trans
DGJ = 5-Speed Auto W5A580
Transmission

AR = use ase required - = Non illustrated part

2007 LX

Sensors - Body
Figure 8-640

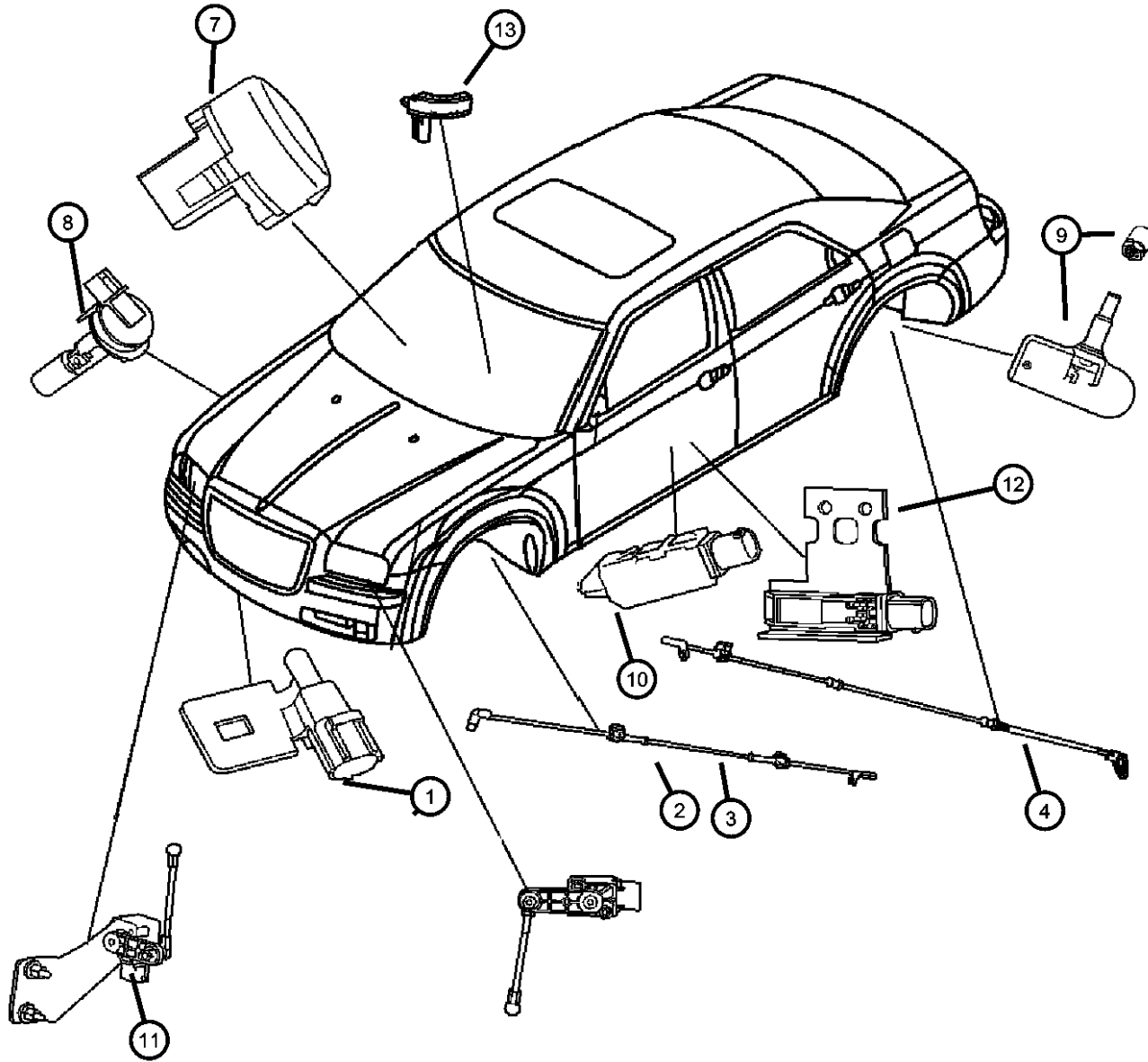

ITEM	PART NUMBER	QTY	LINE	SERIES	BODY	ENGINE	TRANS	TRIM	DESCRIPTION
		1	D			EZ0			Left
		1	D		48	EZ0			Left
		1	C		48	EZ0			Left
		1	E	P, S	49	EG0, EZ0			Left
7	04596496AA	1	C, D, E, F		48, 49				SENSOR, A.T.C. Sun
8	05139115AA	1	C, D, E, F		48				SENSOR, Washer Fluid Level
9	68001696AA	4	C, D, E, F	H, P, S	48, 49				SENSOR PACKAGE, Tire Pressure
10									SENSOR, seat track position
	04896068AA	1	D, E		49				
		1			48				
11	04806087AA	1	C, D, E, F		48, 49				SENSOR, Headlamp, Headlamp leveling, Export
12									SENSOR, seat track position
	04896068AA	1	D, E		49				
		1			48				
13	05135969AA	1	C, D, E, F		48, 49				SENSOR, Steering Wheel Angle

MAGNUM/300/CHARGER (LX)

SERIES LINE
H = HIGHLINE C = CHRYSLER
P = PREMIUM Z = CHRYSLER (RHD)
S = SPORT D = DODGE
X = SPECIAL E = DODGE
 F = EAGLE

BODY
48 = SEDAN TYPE #8
49 = HATCHBACK TYPE #2

ENGINE
EER = 2.7L V6 DOHC 24 Valve MPI Engine
EGG = 3.5L High Output V6 24V MPI Engine
ESF = 6.1L SRT HEMI SMPI V8 Engine
EXL = 3.0L V6 Turbo Diesel Engine
EZB = 5.7L Hemi Multi Displacement Engine

TRANSMISSION
DGV = 4-Spd. Automatic VLP 42RLE Trans
DGJ = 5-Speed Auto W5A580 Transmission

AR = use ase required - = Non illustrated part

2007 LX

**Powertrain Control Module
Figure 8-705**

ITEM	PART NUMBER	QTY	LINE	SERIES	BODY	ENGINE	TRANS	TRIM	DESCRIPTION
1									MODULE, Powertrain Control, Generic
	05094811AB	1	C, D, E, F		48, 49	ESF, EZB	DGJ		
	05094928AC	1	C, D, E, F		48, 49	EE0			
	05094929AC	1	C, D, E, F		48, 49	EG0			
2	04606696AB	1	C, D, E, F		48, 49	EER, EGG, ESF, EZB			BRACKET, Powertrain Control Module
-3	04606696AB	1							SCREW, (NOT SERVICED)
4	06102141AA	2	C, D, E, F		48, 49				SCREW, M6x1x25
5	05150186AA	1	C, D, E, F		48, 49		DGJ		MODULE, Transmission Control
6	04725666AA	1	C, D, E, F		48, 49				PLUG
-7	05037534AB	1	C, D, E, F		48, 49	ESF			COVER, Wiring Protector

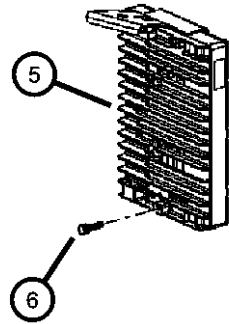
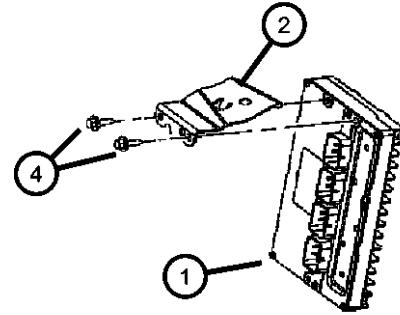
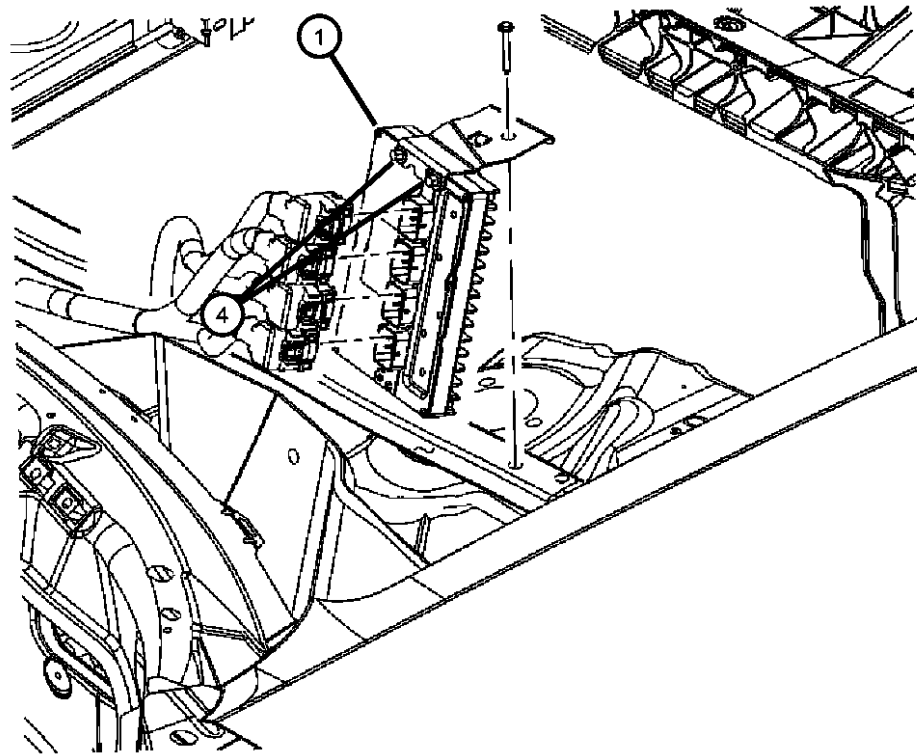

MAGNUM/300/CHARGER (LX)

SERIES	LINE
H = HIGHLINE	C = CHRYSLER
P = PREMIUM	Z = CHRYSLER (RHD)
S = SPORT	D = DODGE
X = SPECIAL	E = DODGE
	F = EAGLE

BODY
48 = SEDAN TYPE #8
49 = HATCHBACK TYPE #2

ENGINE
EER = 2.7L V6 DOHC 24 Valve MPI Engine
EGG = 3.5L High Output V6 24V MPI Engine
ESF = 6.1L SRT HEMI SMPI V8 Engine
EXL = 3.0L V6 Turbo Diesel Engine
EZB = 5.7L Hemi Multi Displacement Engine

TRANSMISSION
DGV = 4-Spd. Automatic VLP 42RLE Trans
DGJ = 5-Speed Auto W5A580 Transmission

AR = use ase required - = Non illustrated part

2007 LX

Switches - Instrument Panel
Figure 8-805

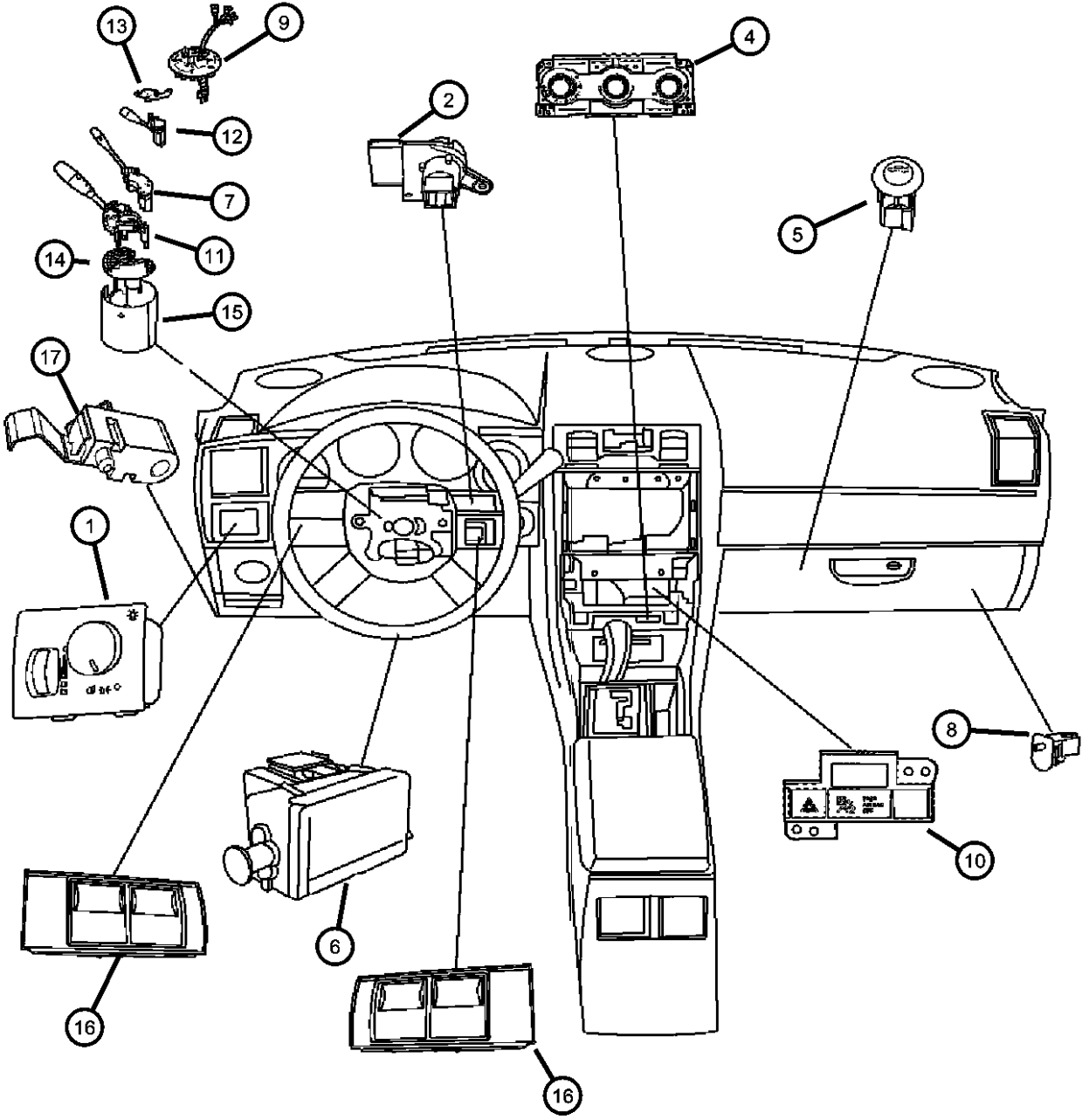

ITEM	PART NUMBER	QTY	LINE	SERIES	BODY	ENGINE	TRANS	TRIM	DESCRIPTION
EER = 2.7L V6 DOHC 24 VALVE MPI EES= 2.7L V6 DOHC 24 VALVE EGW = 3.2L V6 SOHC 24 VALVE MPI EGC= 3.5L SOHC EGG = 3.5L HIGH OUTPUT V6 24V MPI									
1									SWITCH, Headlamp
	04602346AD	1	C, D, E, F		48, 49				
	04602348AD	1	C, D, E, F		48, 49				[LNJ,LMG]
	04602347AD	1	C, D, E, F		48, 49				[LNJ]
2									SWITCH, Ignition
	04685719AB	1	C, D, E, F		48, 49				
	56054004AA	1			48				
-3									HOUSING, Ignition Switch
	04685990AA	1	C, D, E, F		48, 49				
	56044932AA	1			48				
4	55111870AI	1							CONTROL, A/C And Heater
5	04760847AC	1	C, D, E, F		48, 49				SWITCH, Deck Lid Release
6	04671336AB	1	C, D, E, F		48, 49				SWITCH, Stop Lamp
7									SWITCH, Speed Control
	68003510AA	1	C, D, E, F		48, 49				[NHM]
	68003511AA	1	C, D, E, F		48, 49				[NHP]
8	04565022	1							SWITCH AND LAMP, Glove Box
9	05135965AA	1	C, D, E, F		48, 49				CLOCKSPRING
10									SWITCH, Instrument Panel
	04602451AH	1	D, E		49				[BNP,JHB]
	04602452AH	1	D, E		49				[BNB,JHB]
	04602450AH	1	D, E		49				[JHB]
11	05135968AB	1	C, D, E, F		48, 49				SWITCH, Wiper and Washer
12	05135966AA	1	C, D, E, F		48, 49				SWITCH, Control Module, Steering Column
13									SPACER, Steering Column
	05135976AA	1	C, D, E, F		48, 49				Fill in for tilt telescopic
	05135975AA	1	C, D, E, F		48, 49				Fill in for steering angle

MAGNUM/300/CHARGER (LX)

SERIES	LINE	BODY	ENGINE	TRANSMISSION
H = HIGHLINE	C = CHRYSLER	48 = SEDAN TYPE #8	EER = 2.7L V6 DOHC 24 Valve MPI Engine	DGV = 4-Spd. Automatic VLP 42RLE Trans
P = PREMIUM	Z = CHRYSLER (RHD)	49 = HATCHBACK TYPE #2	EGG = 3.5L High Output V6 24V MPI Engine	DGJ = 5-Speed Auto W5A580 Transmission
S = SPORT	D = DODGE		ESF = 6.1L SRT HEMI SMPI V8 Engine	
X = SPECIAL	E = DODGE		EXL = 3.0L V6 Turbo Diesel Engine	
	F = EAGLE		EZB = 5.7L Hemi Multi Displacement Engine	

AR = use ase required - = Non illustrated part

Switches - Instrument Panel
Figure 8-805

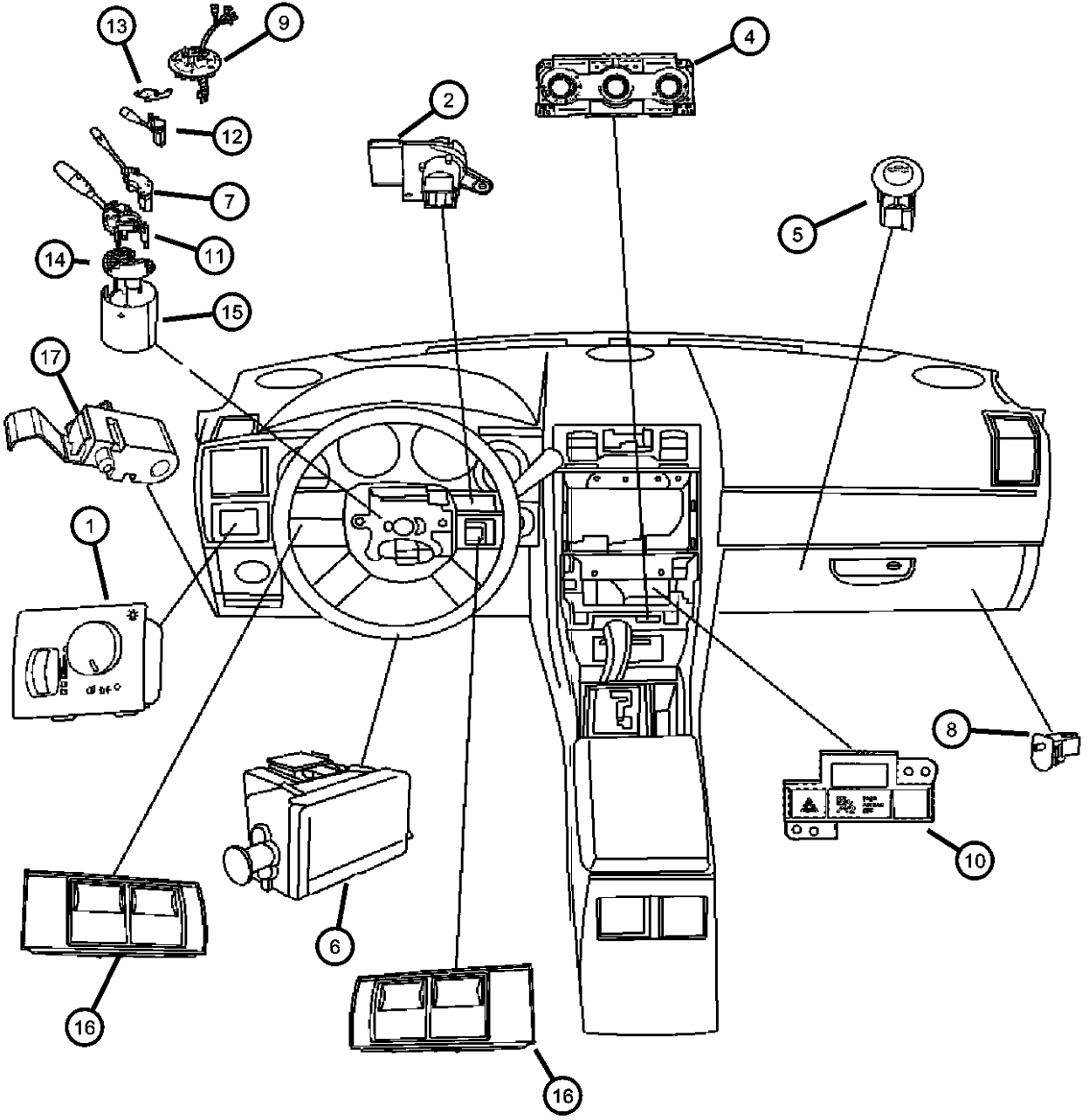

ITEM	PART NUMBER	QTY	LINE	SERIES	BODY	ENGINE	TRANS	TRIM	DESCRIPTION
14	68003506AA	1	C, D, E, F		48, 49				MODULE, Steering Control [NHM]
	68003507AA	1	C, D, E, F		48, 49				[NHM,JAT]
	68003508AA	1	C, D, E, F		48, 49				[SUB,NHP]
		1	C, D, E, F		48, 49				[NHM,BNB]
		1	C, D, E, F		48, 49				[SUB,NHM]
15	05136015AA	1	C, D, E, F		48, 49				SHROUD, Steering Column [SUB,NHM]
		1	C, D, E, F		48, 49				[SUB,NHP]
	05136016AA	1	C, D, E, F		49, 48				[SUD,SUA,NHM]
		1	C, D, E, F		48, 49				[SUD,SUA,NHP]
	0UU28XXXAD	1	C, D, E, F		48, 49				[SUD,SUA]
	0UU30XXXAD	1	D, E, F, C		48, 49				[SUB]
16	0UZ561ZAAD	1	C, D, E, F		48, 49				SWITCH, Steering Wheel, Reconfigurable Right
	0UZ571ZAAD	1	C, D, E, F		48, 49				Left
17	05189366AB	1	C, D, E, F		48, 49				SWITCH, Parking Brake
-18	1CJ941DVAA	1	C, D, E, F		48, 49				BEZEL, Steering Wheel Switch [D1], Right
		1	C, D, E, F		48, 49				[DB], Right
	1CJ941J8AA	1	C, D, E, F		48, 49				[J1], Right
	1CJ951DVAA	1	C, D, E, F		48, 49				[DB], Left
		1	C, D, E, F		48, 49				[D1], Left
	1CJ951J8AA	1	C, D, E, F		48, 49				[J1], Left

MAGNUM/300/CHARGER (LX)

SERIES LINE
H = HIGHLINE C = CHRYSLER
P = PREMIUM Z = CHRYSLER (RHD)
S = SPORT D = DODGE
X = SPECIAL E = DODGE
 F = EAGLE

BODY
48 = SEDAN TYPE #8
49 = HATCHBACK TYPE #2

ENGINE
EER = 2.7L V6 DOHC 24
Valve MPI Engine
EGG = 3.5L High Output V6
24V MPI Engine
ESF = 6.1L SRT HEMI SMPI
V8 Engine
EXL = 3.0L V6 Turbo Diesel
Engine
EZB = 5.7L Hemi Multi
Displacement Engine

TRANSMISSION
DGV = 4-Spd. Automatic VLP 42RLE
Trans
DGJ = 5-Speed Auto W5A580
Transmission

AR = use ase required - = Non illustrated part

Switthes - Engine
Figure 8-810

ITEM	PART NUMBER	QTY	LINE	SERIES	BODY	ENGINE	TRANS	TRIM	DESCRIPTION
1	05149098AA	1	C, D, E, F		48, 49	EE0			SWITCH, Oil Pressure
		1	C, D, E, F		48, 49	EG0			
2	05149062AA	1	C, D, E, F		48, 49	EZB			SENDING UNIT, Oil Pressure
		1	C, D, E, F		48, 49	ESF			

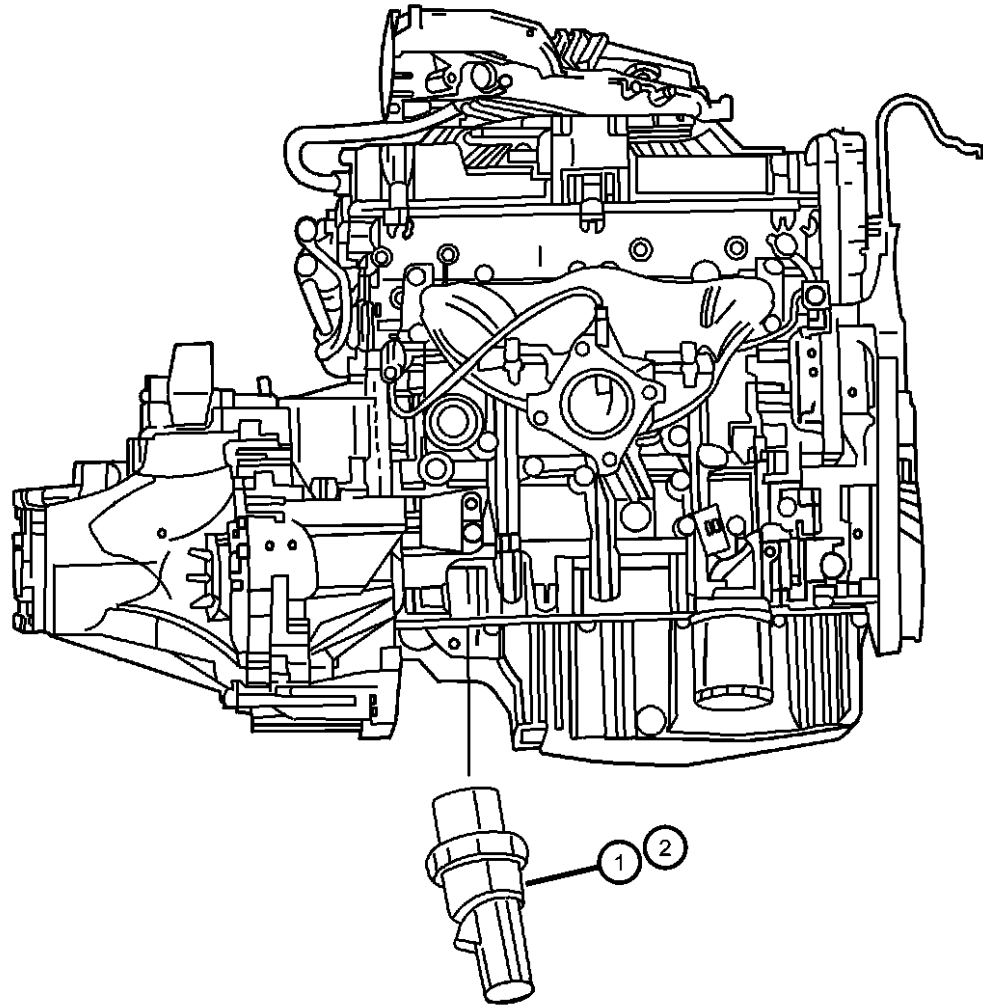

MAGNUM/300/CHARGER (LX)

SERIES	LINE
H = HIGHLINE	C = CHRYSLER
P = PREMIUM	Z = CHRYSLER (RHD)
S = SPORT	D = DODGE
X = SPECIAL	E = DODGE
	F = EAGLE

BODY
48 = SEDAN TYPE #8
49 = HATCHBACK TYPE #2

ENGINE
EER = 2.7L V6 DOHC 24 Valve MPI Engine
EGG = 3.5L High Output V6 24V MPI Engine
ESF = 6.1L SRT HEMI SMPI V8 Engine
EXL = 3.0L V6 Turbo Diesel Engine
EZB = 5.7L Hemi Multi Displacement Engine

TRANSMISSION
DGV = 4-Spd. Automatic VLP 42RLE Trans
DGJ = 5-Speed Auto W5A580 Transmission

AR = use ase required - = Non illustrated part

2007 LX

Switch - Body
Figure 8-815

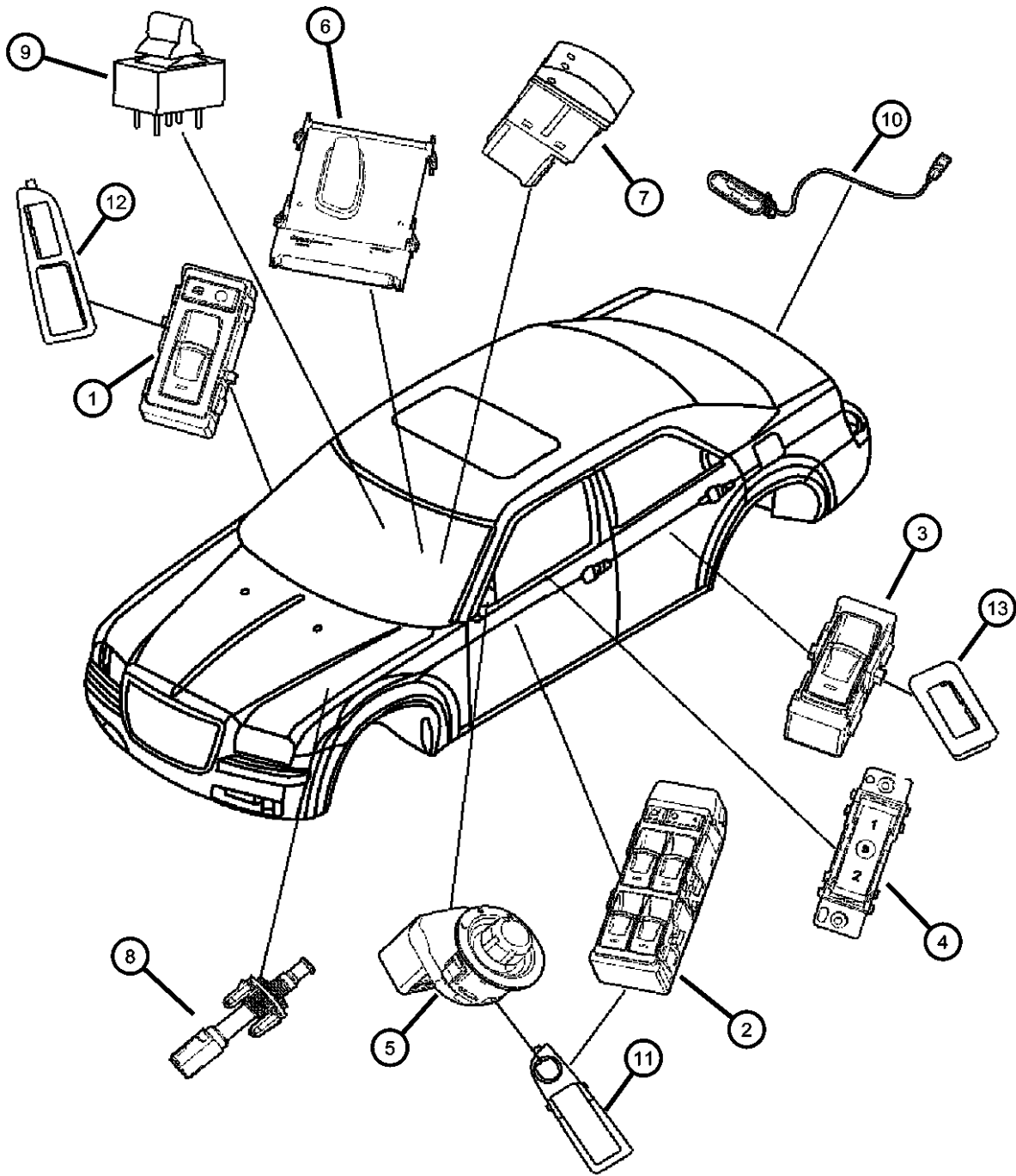

ITEM	PART NUMBER	QTY	LINE	SERIES	BODY	ENGINE	TRANS	TRIM	DESCRIPTION
1	04602785AA	1	C, D, E, F		48, 49				SWITCH, Power Window [JPD,JPH] 2 gang
	04602786AA	1	D, E		48				[JP3] 2 gang
		1	D, E		48				[JPD] 2 gang
		1	C, D, E, F		48, 49				[JP3,JPH] 2 gang
2	04602780AA	1	C, D, E, F		48, 49				SWITCH, Power Window [JPD,JPH] 6 gang
		1	D, E		48				[JPD] 6 gang
	04602781AA	1	C, D, E, F		48, 49				[JP3,JPH] 6 gang
3		1	D, E		48				[JP3] 6 gang
	04602787AA	1	D		49				SWITCH, Power Window 1 gang
4		1	E, F, C, D		48, 49				1 gang
	04602446AB	1	C, D, E, F		48, 49				SWITCH, Memory Selector
5		1	C, F		48				
	04602788AA	1	C, D, E, F		48, 49				SWITCH, Mirror
6		1	D, E		48				
	56049431AD	1	C, D, E, F		48				SWITCH, Seat [JPM] 8 way, Driver Side
7	56049432AD	1	D, E		49				[JPM] 8 way, Passenger Side
		1	C, D, E, F		48				[JPM] 8 way, Passenger Side
	56049433AD	1	D, E		49				[JPR] 8 way, Drivers Side
		1	C, D, E, F		48				[JPR] 8 way, Drivers Side
8	04602389AA	2	C, D, E, F	P, S, X	48, 49				SWITCH, Heated Seat [CV4,JPM]
		2	C, D, E	H	48, 49				[CV4,JPM]
	56040639AE	1	C, F		48				[CUF,JPZ], Left
	56040688AE	1	C, F		48				[CUF,JPZ], Right
	04707875AB	1	C, D, E, F		48, 49				SWITCH, Underhood

MAGNUM/300/CHARGER (LX)

SERIES LINE
H = HIGHLINE C = CHRYSLER
P = PREMIUM Z = CHRYSLER (RHD)
S = SPORT D = DODGE
X = SPECIAL E = DODGE
F = EAGLE

BODY
48 = SEDAN TYPE #8
49 = HATCHBACK TYPE #2

ENGINE
EER = 2.7L V6 DOHC 24 Valve MPI Engine
EGG = 3.5L High Output V6 24V MPI Engine
ESF = 6.1L SRT HEMI SMPI V8 Engine
EXL = 3.0L V6 Turbo Diesel Engine
EZB = 5.7L Hemi Multi Displacement Engine

TRANSMISSION
DGV = 4-Spd. Automatic VLP 42RLE Trans
DGJ = 5-Speed Auto W5A580 Transmission

AR = use ase required - = Non illustrated part

2007 LX

Switch - Body
Figure 8-815

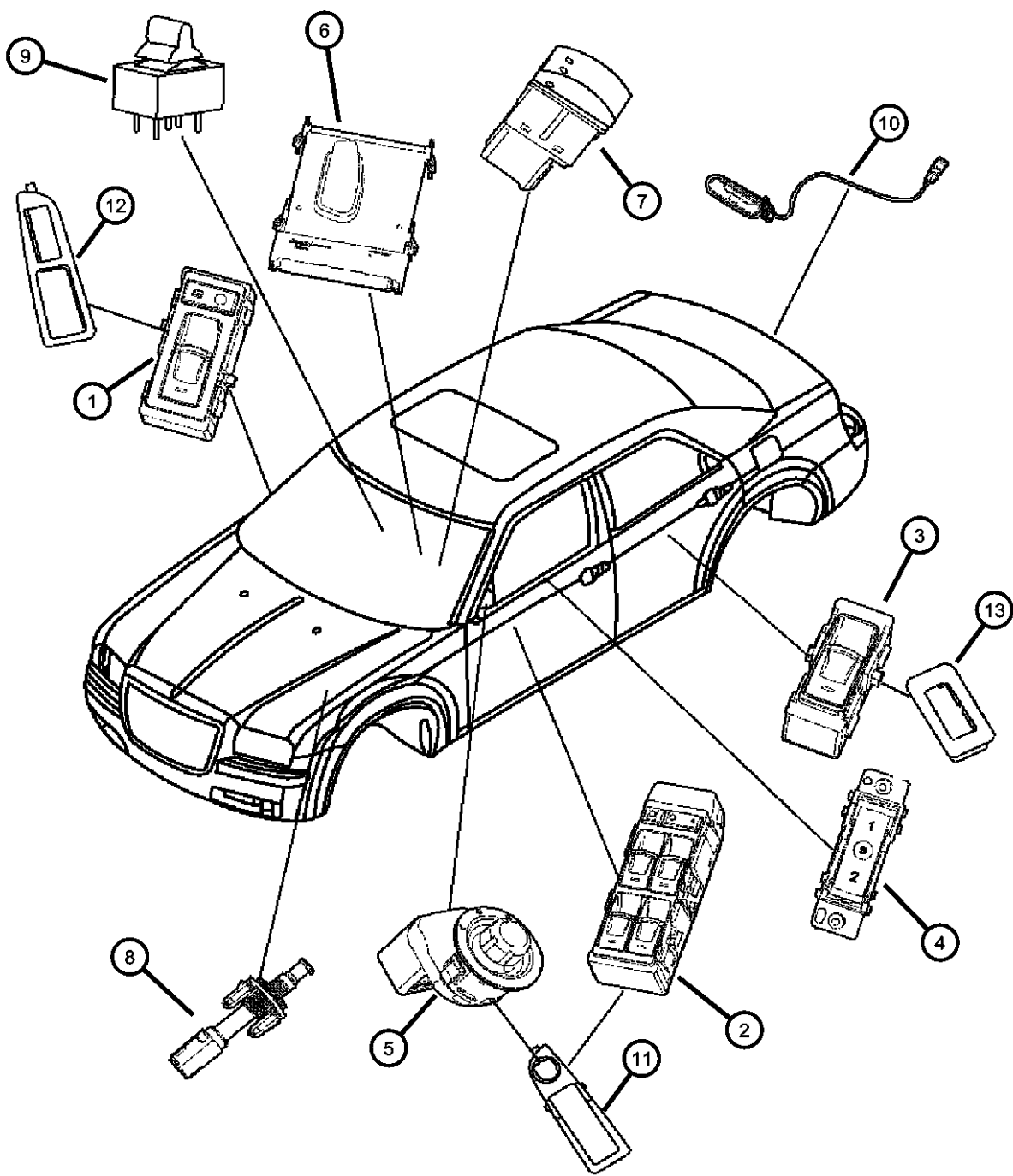

ITEM	PART NUMBER	QTY	LINE	SERIES	BODY	ENGINE	TRANS	TRIM	DESCRIPTION
9	56042387	1	D, E		49				SWITCH Adjustable pedal
		1	C, D, E, F		48				Adjustable pedal
10	05102338AC	1	D, E		49				SWITCH, Liftgate Release
11									BEZEL, Switch
	1AZ581DBAA	1	C, D, E, F		48, 49				[DB], Drivers Side
		1	D, E		48				[DB], Drivers Side
	1AZ58BD1AA	1	C, D, E, F		48, 49				[D1], Drivers Side
	1AZ581DVAA	1	D, E		48				[DV], Drivers Side
	1AZ581J1AA	1	C, D, E, F		48, 49				[J1], Drivers Side
12									BEZEL, Switch
	1AZ581DBAA	1	D, E		48				[DB], Passenger Side
	1AZ591DBAA	1	C, D, E, F		48, 49				[DB], Passenger Side
	1AZ59BD1AA	1	C, D, E, F		48, 49				[D1], Passenger Side
	1AZ591DVAA	1	D, E		48				[DV], Passenger Side
	1AZ591J1AA	1	C, D, E, F		48, 49				[J1], Passenger Side
13									BEZEL, Switch
	1AZ621DBAA	1	C, D, E, F		48, 49				[DB]
		1	D		49				[DB]
	1AZ621DVAA	1	D, E		48				[DV]
	1AZ621J1AA	1	C, D, E, F		48, 49				[J1]
	1AZ62BD1AA	1	C, D, E, F		48, 49				[D1]
	1AZ62XDVAA	1	D, E		49				[DV]

MAGNUM/300/CHARGER (LX)

SERIES	LINE
H = HIGHLINE	C = CHRYSLER
P = PREMIUM	Z = CHRYSLER (RHD)
S = SPORT	D = DODGE
X = SPECIAL	E = DODGE
	F = EAGLE

BODY
48 = SEDAN TYPE #8
49 = HATCHBACK TYPE #2

ENGINE
EER = 2.7L V6 DOHC 24 Valve MPI Engine
EGG = 3.5L High Output V6 24V MPI Engine
ESF = 6.1L SRT HEMI SMPI V8 Engine
EXL = 3.0L V6 Turbo Diesel Engine
EZB = 5.7L Hemi Multi Displacement Engine

TRANSMISSION
DGV = 4-Spd. Automatic VLP 42RLE Trans
DGJ = 5-Speed Auto W5A580 Transmission

AR = use ase required - = Non illustrated part

2007 LX

Horns
Figure 8-905

ITEM	PART NUMBER	QTY	LINE	SERIES	BODY	ENGINE	TRANS	TRIM	DESCRIPTION
1	05026248AA	1	C, D, E, F		48, 49				HORN AND BRACKET, Dual
2	06503343	2							SCREW

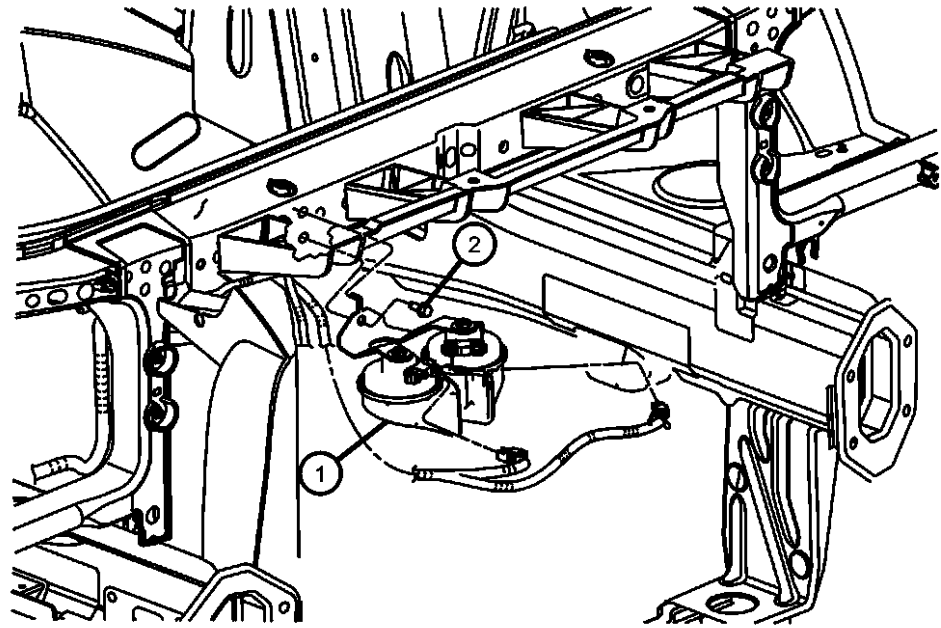

MAGNUM/300/CHARGER (LX)

SERIES	LINE
H = HIGHLINE	C = CHRYSLER
P = PREMIUM	Z = CHRYSLER (RHD)
S = SPORT	D = DODGE
X = SPECIAL	E = DODGE
	F = EAGLE

BODY
48 = SEDAN TYPE #8
49 = HATCHBACK TYPE #2

ENGINE
EER = 2.7L V6 DOHC 24 Valve MPI Engine
EGG = 3.5L High Output V6 24V MPI Engine
ESF = 6.1L SRT HEMI SMPI V8 Engine
EXL = 3.0L V6 Turbo Diesel Engine
EZB = 5.7L Hemi Multi Displacement Engine

TRANSMISSION
DGV = 4-Spd. Automatic VLP 42RLE Trans
DGJ = 5-Speed Auto W5A580 Transmission

AR = use ase required - = Non illustrated part

2007 LX

Battery and Tray
Figure 8-1005

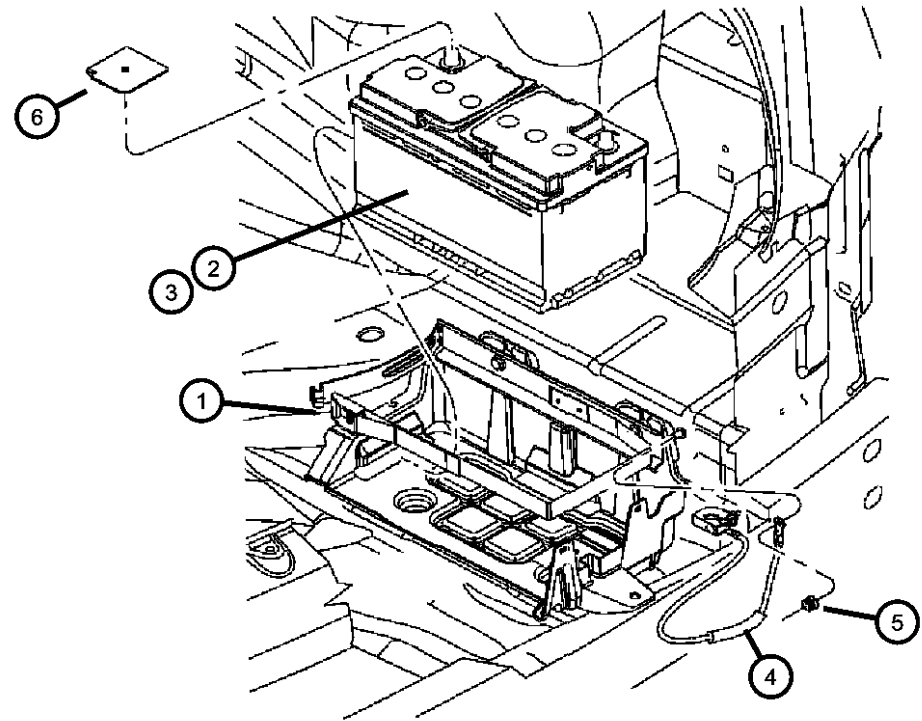

ITEM	PART NUMBER	QTY	LINE	SERIES	BODY	ENGINE	TRANS	TRIM	DESCRIPTION
1	05065355AG	1							TRAY, Battery
2									BATTERY
	04606754AA	1	C, D, E, F		48, 49				[BCF]
	05080706AA	1	C, D, E, F		48, 49				[BCN], Export
3	05174047AA	1	C, D, E, F		48, 49				BATTERY, Storage
4	04607550AA	1	E, F, C, D		48, 49	EE0, EGO, ES0, EZ0			WIRING, Battery Negative
5	04607550AA	1							STUD, (NOT SERVICED)
6	04606858AA	1	C, D, E, F		48, 49				COVER, Battery Terminal
7	04606858AA	1							SCREW, Hex Head, (NOT SERVICED)
8									BRACKET, Battery
	05112059AB	1	C, D, E, F		48, 49				[BCF]
	04780789AC	1	C, D, E, F		48, 49				[BCN]
9	04608914AA	1	C, D, E, F		48, 49				HOSE, Battery Vent

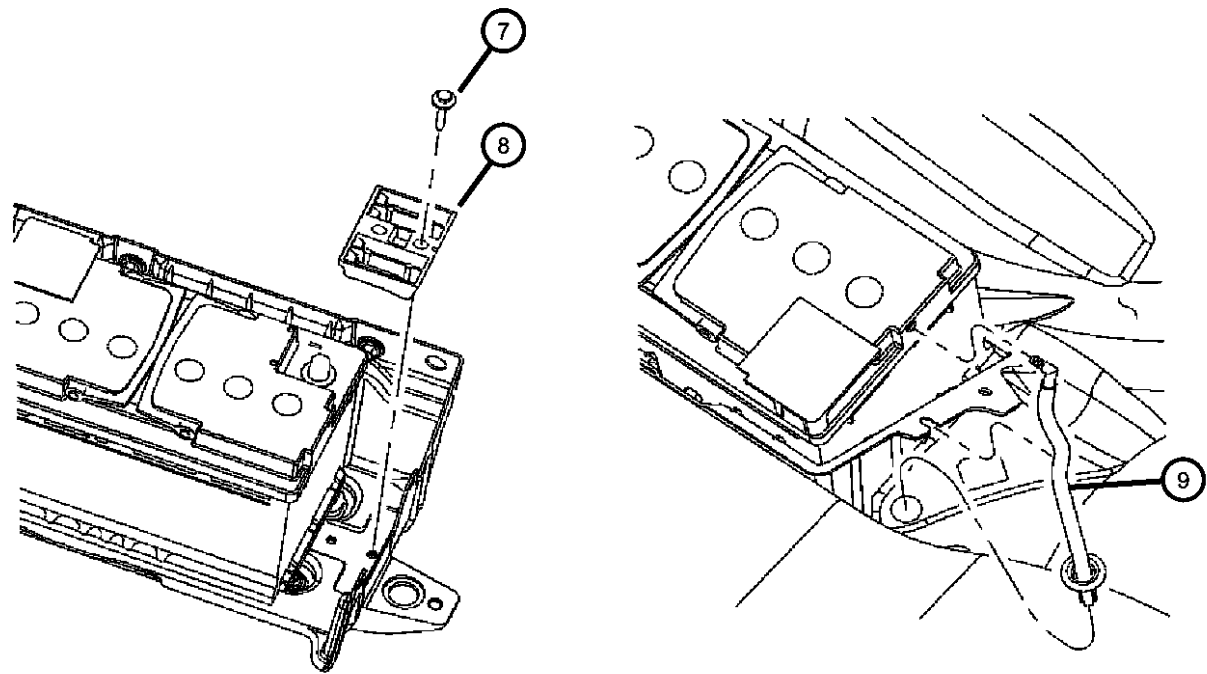

MAGNUM/300/CHARGER (LX)

SERIES	LINE
H = HIGHLINE	C = CHRYSLER
P = PREMIUM	Z = CHRYSLER (RHD)
S = SPORT	D = DODGE
X = SPECIAL	E = DODGE
	F = EAGLE

BODY
48 = SEDAN TYPE #8
49 = HATCHBACK TYPE #2

ENGINE
EER = 2.7L V6 DOHC 24 Valve MPI Engine
EGG = 3.5L High Output V6 24V MPI Engine
ESF = 6.1L SRT HEMI SMPI V8 Engine
EXL = 3.0L V6 Turbo Diesel Engine
EZB = 5.7L Hemi Multi Displacement Engine

TRANSMISSION
DGV = 4-Spd. Automatic VLP 42RLE Trans
DGJ = 5-Speed Auto W5A580 Transmission

AR = use ase required - = Non illustrated part

**Battery Wiring
Figure 8-1010**

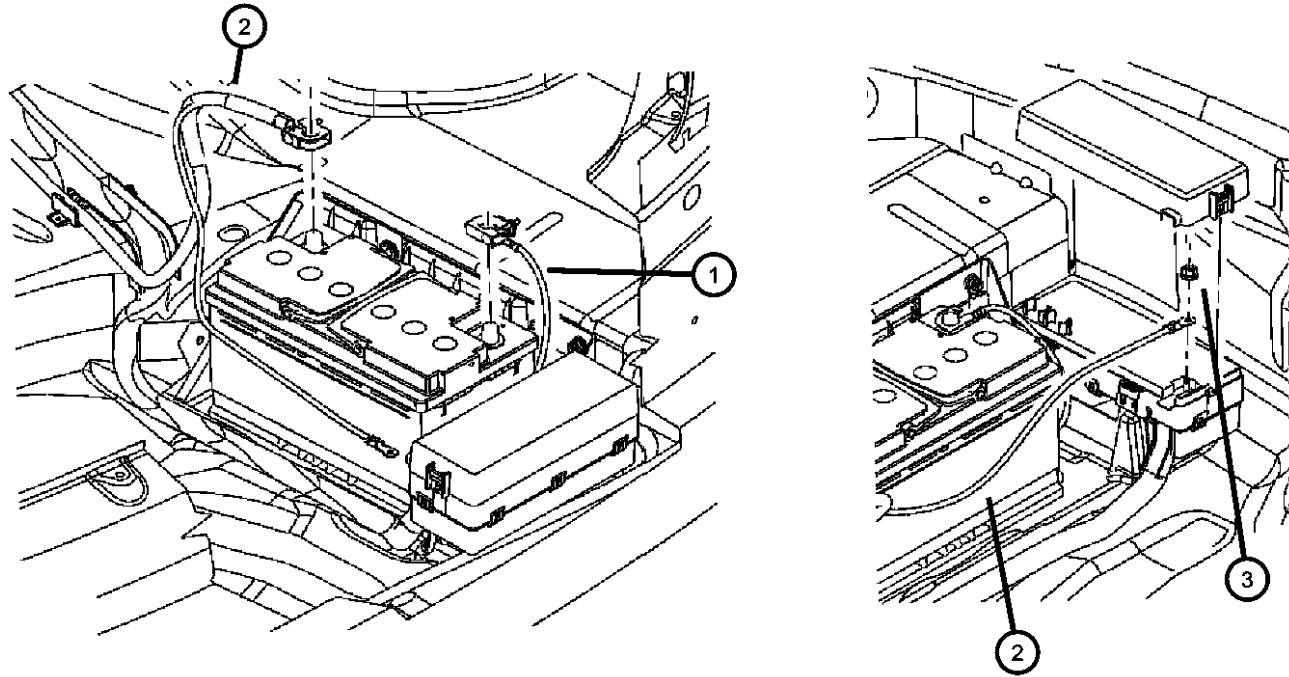

ITEM	PART NUMBER	QTY	LINE	SERIES	BODY	ENGINE	TRANS	TRIM	DESCRIPTION
1	04607550AA	1	C, D, E, F		48, 49	EE0, EG0, ES0, EZ0			WIRING, Battery Negative
2	04759976AD	1	C, D, E, F		48, 49	EE0, EG0, ES0, EZ0			WIRING, Battery Positive
3	06101802	1	C, D, E, F		48, 49				NUT
4	05059113AC	1	C, D, E, F		48, 49				ISOLATOR, Battery Positive

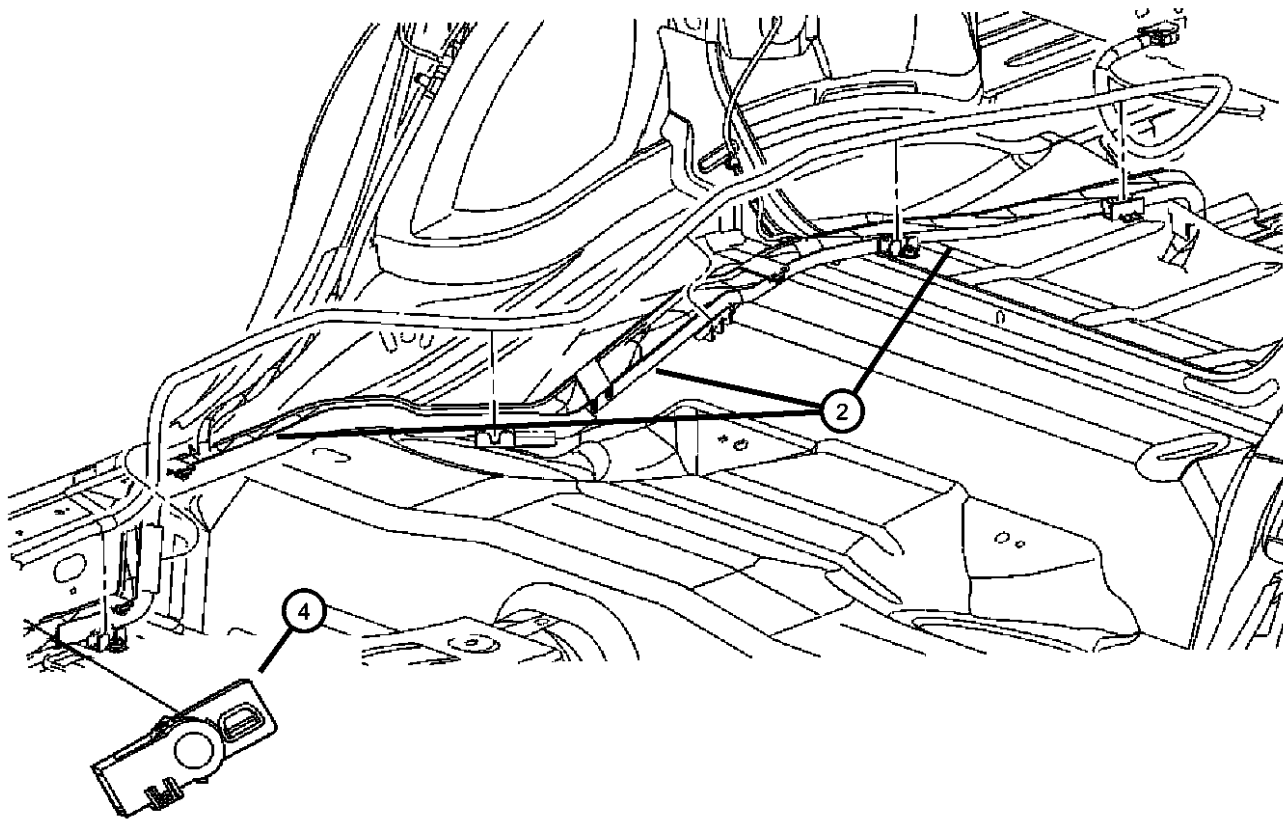

MAGNUM/300/CHARGER (LX)

SERIES	LINE
H = HIGHLINE	C = CHRYSLER
P = PREMIUM	Z = CHRYSLER (RHD)
S = SPORT	D = DODGE
X = SPECIAL	E = DODGE
	F = EAGLE

BODY
48 = SEDAN TYPE #8
49 = HATCHBACK TYPE #2

ENGINE
EER = 2.7L V6 DOHC 24 Valve MPI Engine
EGG = 3.5L High Output V6 24V MPI Engine
ESF = 6.1L SRT HEMI SMPI V8 Engine
EXL = 3.0L V6 Turbo Diesel Engine
EZB = 5.7L Hemi Multi Displacement Engine

TRANSMISSION
DGV = 4-Spd. Automatic VLP 42RLE Trans
DGJ = 5-Speed Auto W5A580 Transmission

AR = use ase required - = Non illustrated part

**Block Heater [2.7 EER, 3.5 EGG]
Figure 8-1015**

ITEM	PART NUMBER	QTY	LINE	SERIES	BODY	ENGINE	TRANS	TRIM	DESCRIPTION
1	04609325AB	1	C, D, E, F		48, 49	EE0, EG0			HEATER, Engine Block
2	06501957	1				EE0, EG0, EZB			SCREW
3	04608793AB	1	C, D, E, F		48, 49	EE0, EG0			CORD, Engine Block Heater

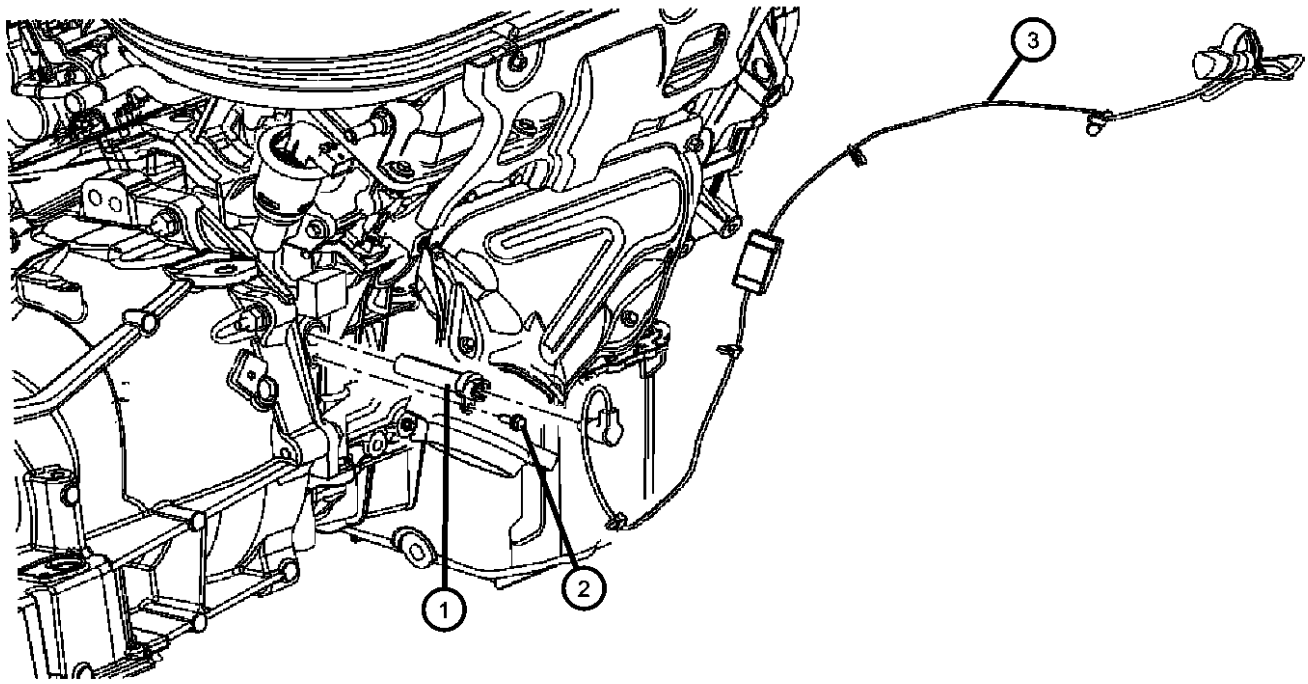

MAGNUM/300/CHARGER (LX)

SERIES	LINE
H = HIGHLINE	C = CHRYSLER
P = PREMIUM	Z = CHRYSLER (RHD)
S = SPORT	D = DODGE
X = SPECIAL	E = DODGE
	F = EAGLE

BODY
48 = SEDAN TYPE #8
49 = HATCHBACK TYPE #2

ENGINE
EER = 2.7L V6 DOHC 24 Valve MPI Engine
EGG = 3.5L High Output V6 24V MPI Engine
ESF = 6.1L SRT HEMI SMPI V8 Engine
EXL = 3.0L V6 Turbo Diesel Engine
EZB = 5.7L Hemi Multi Displacement Engine

TRANSMISSION
DGV = 4-Spd. Automatic VLP 42RLE Trans
DGJ = 5-Speed Auto W5A580 Transmission

AR = use ase required - = Non illustrated part

**Block Heater [5.7L EZB, 6.1L ESF]
Figure 8-1020**

ITEM	PART NUMBER	QTY	LINE	SERIES	BODY	ENGINE	TRANS	TRIM	DESCRIPTION
1	56029215AA	1	C, D, E, F		48, 49	EZB			HEATER, Engine
2	56044359AA	1	C, D, E, F		48, 49	ESF			HEATER, Engine Block
3	06501957	1				EE0, EGO, EZB			SCREW
4	04608805AD	1	C, D, E, F		48, 49	ESF, EZB			CORD, Engine Block Heater

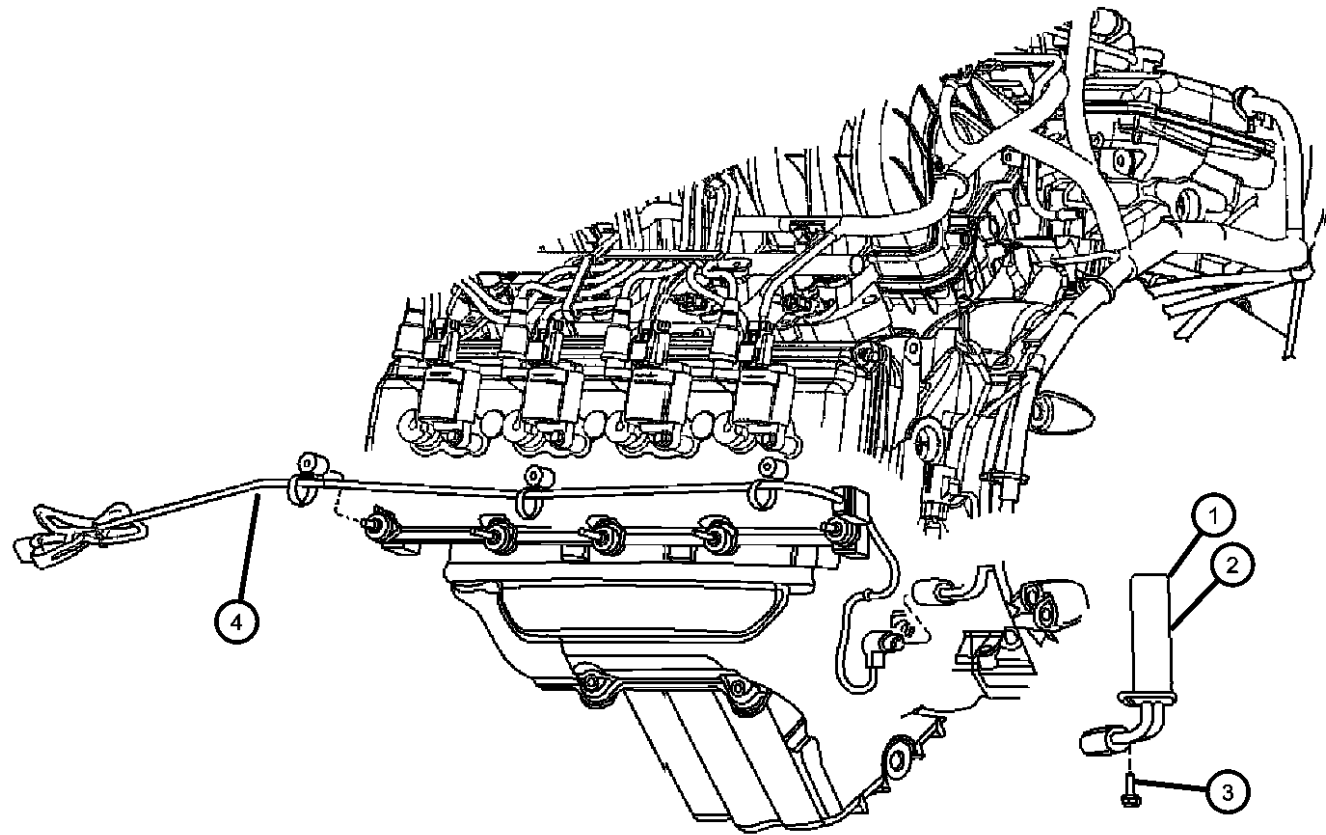

MAGNUM/300/CHARGER (LX)

SERIES	LINE
H = HIGHLINE	C = CHRYSLER
P = PREMIUM	Z = CHRYSLER (RHD)
S = SPORT	D = DODGE
X = SPECIAL	E = DODGE
	F = EAGLE

BODY
48 = SEDAN TYPE #8
49 = HATCHBACK TYPE #2

ENGINE
EER = 2.7L V6 DOHC 24 Valve MPI Engine
EGG = 3.5L High Output V6 24V MPI Engine
ESF = 6.1L SRT HEMI SMPI V8 Engine
EXL = 3.0L V6 Turbo Diesel Engine
EZB = 5.7L Hemi Multi Displacement Engine

TRANSMISSION
DGV = 4-Spd. Automatic VLP 42RLE Trans
DGJ = 5-Speed Auto W5A580 Transmission

AR = use ase required - = Non illustrated part

Lamps-Front
Figure 8-1105

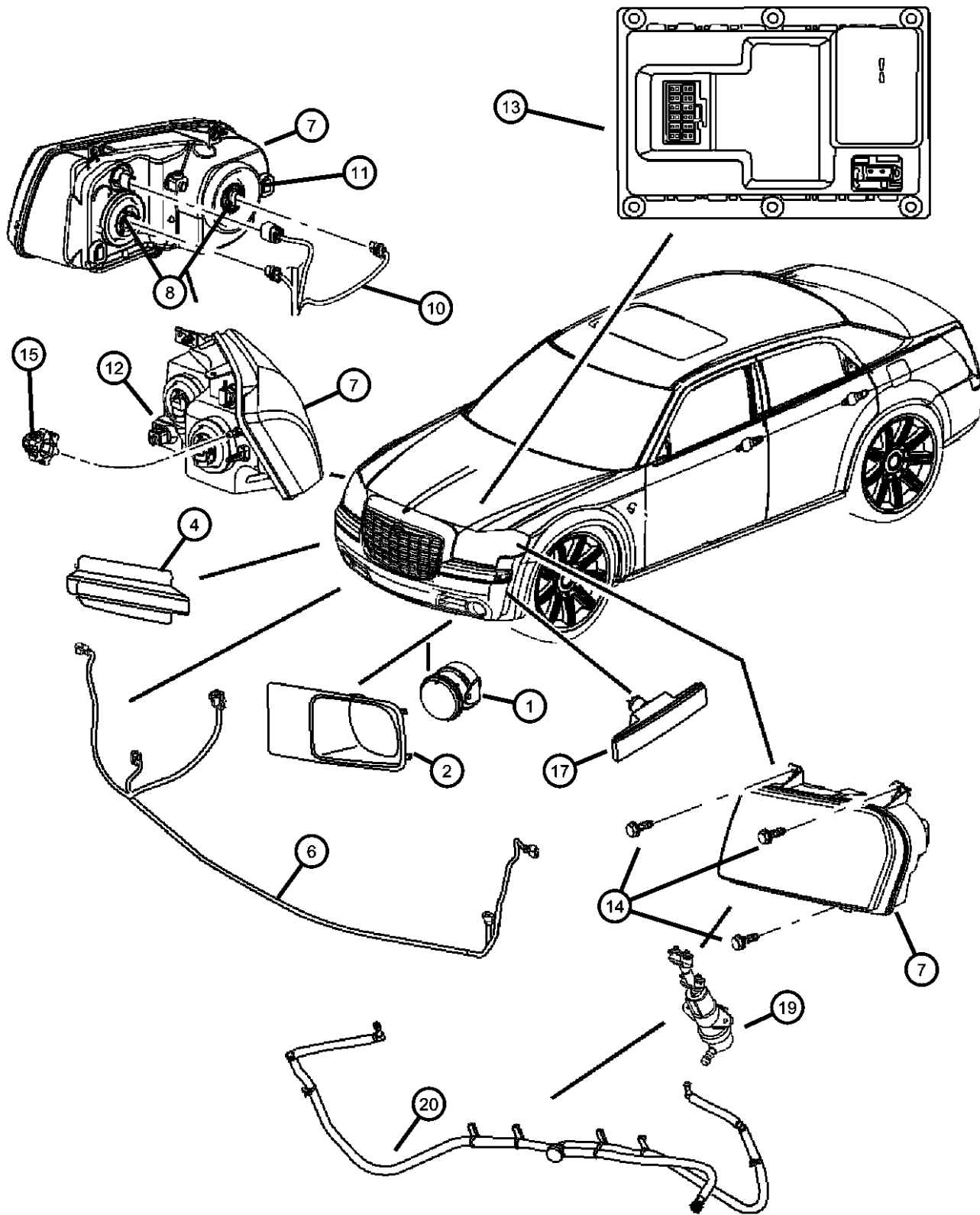

ITEM	PART NUMBER	QTY	LINE	SERIES	BODY	ENGINE	TRANS	TRIM	DESCRIPTION
------	-------------	-----	------	--------	------	--------	-------	------	-------------

NOTE: For Exterior Bulbs see 8 1125

1	04805856AA	2	D, E	P	49	EZO			LAMP, Fog
		2	C, F	P	48	EGO			
		2	D, E	H	49	EE0, EGO, EZO			
		2	D	X	49	ESO			
	04805858AA	2	C, F	S	48	EZO			[AJM]
	04805859AA	2	C	X	48	ESO			[JHS]
2									BEZEL, Fog Lamp
	04805922AA	1	D, E	P	49	EZO			Right
		1	D, E	H	49	EE0, EGO, EZO			Right
	04805923AA	1	D, E	P	49	EZO			Left
		1	D, E	H	49	EE0, EGO, EZO			Left
	04805930AA	1	F	P	48				Right
	04805931AA	1	C	H, P	48				Left
		1	F	P	48				Left
	05030048AB	1	D	X	49	ESO			Right
	05030049AB	1	D	X	49	ESO			Left
		1	C	H, P	48				Right
-3	06505887AA	6	D, E	H	49	EE0, EGO, EZO			SCREW, Pan Head, M4 x 0.70 x 25.00, Fog lamp attaching PLUG, Front Fascia
4									
	04805924AA	1	D, E	H	49	EE0, EGO, EZO			Right
	04805925AA	1	D, E	H	49	EGO, EZO, EE0			Left
-5									
	05029228AA	2	D, E	P	49	EZO			BRACKET, Fog Lamp
		2	C, F	P	48	EGO			
		2	D, E	H	49	EE0, EGO, EZO			
6									
									WIRING, Fog Lamp

MAGNUM/300/CHARGER (LX)

SERIES LINE
H = HIGHLINE C = CHRYSLER
P = PREMIUM Z = CHRYSLER (RHD)
S = SPORT D = DODGE
X = SPECIAL E = DODGE
F = EAGLE

BODY
48 = SEDAN TYPE #8
49 = HATCHBACK TYPE #2

ENGINE
EER = 2.7L V6 DOHC 24
Valve MPI Engine
EGG = 3.5L High Output V6
24V MPI Engine
ESF = 6.1L SRT HEMI SMPI
V8 Engine
EXL = 3.0L V6 Turbo Diesel
Engine
EZB = 5.7L Hemi Multi
Displacement Engine

TRANSMISSION
DGV = 4-Spd. Automatic VLP 42RLE
Trans
DGJ = 5-Speed Auto W5A580
Transmission

AR = use ase required - = Non illustrated part

2007 LX

Lamps-Front
Figure 8-1105

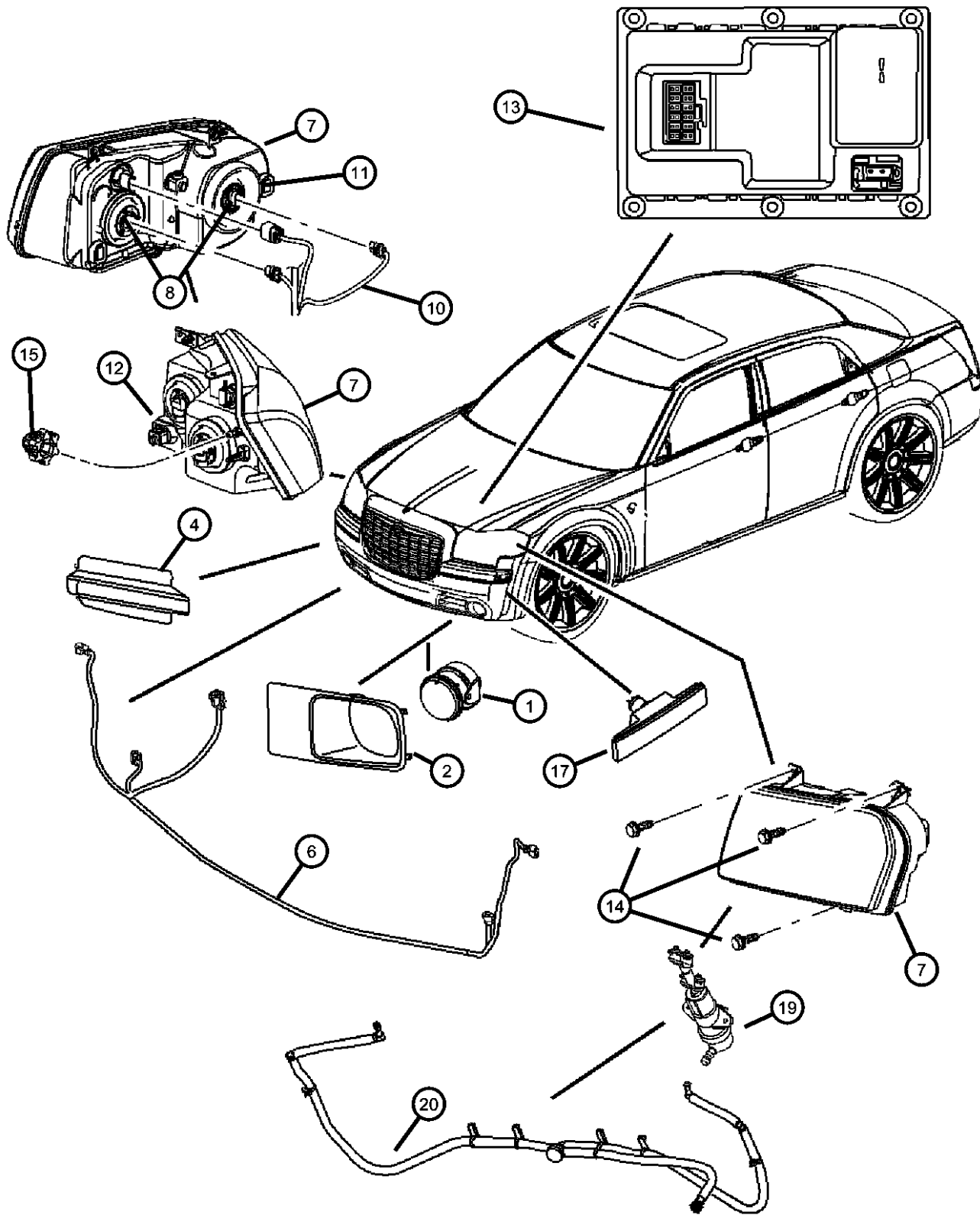

ITEM	PART NUMBER	QTY	LINE	SERIES	BODY	ENGINE	TRANS	TRIM	DESCRIPTION
	05059129AA	1	C	H	48	EE0			
	05059136AA	1	C, F	P	48	EG0			
7									HEADLAMP
	04805754AF	1	D, E	H, X	49				[LMB,MFA], Right
	04805755AF	1	D, E	H, X	49				[LMB,MFA], Left
	04805756AG	1	C, F	H, P	48				[LMB,MFP], Right
	04805757AG	1	C, F	H, P	48				[LMB,MFP], Left
	04805862AH	1	C, F	S	48, 49				[LMT,MFP], Right
	04805863AH	1	C, F	S	48, 49				[LMT,MFP], Left
	04806058AF	1	D, E	H, P	49				[LMB,MFP], Right
	04806059AF	1	D, E	H, P	49				[LMB,MFP], Left
8									BULB, Headlamp
	04865941AA	1	C, F	S, X	48				DIS Bulb
	L0009005	1	D, E	H, X	49				High Beam
		1	D, E	H, P	49				High Beam
	L0009006PV	1	C, F	H, P	48				Low Beam
		1	D, E	H, X	49				Low Beam
		1	D, E		48				High Beam
-9									VENT, Headlamp
	05139055AA	1	C, F	H, P	48				
		1	D, E	H, X	49				
10	05139056AA	1	C, D, E, F		49				WIRING, Headlamp
	05139053AA	1	C, F	H, P	48				
	05174241AA	1	D, E		48				
	05139051AA	1	D, E	H, X	49				
11	05139057AA	1	C, F	H, P	48				BOOT, Headlamp
		1	D, E	H, X	49				
		1	D, E	H, P	49				
12									SOCKET, Park And Turn Signal

MAGNUM/300/CHARGER (LX)

SERIES LINE
H = HIGHLINE C = CHRYSLER
P = PREMIUM Z = CHRYSLER (RHD)
S = SPORT D = DODGE
X = SPECIAL E = DODGE
F = EAGLE

BODY
48 = SEDAN TYPE #8
49 = HATCHBACK TYPE #2

ENGINE
EER = 2.7L V6 DOHC 24 Valve MPI Engine
EGG = 3.5L High Output V6 24V MPI Engine
ESF = 6.1L SRT HEMI SMPI V8 Engine
EXL = 3.0L V6 Turbo Diesel Engine
EZB = 5.7L Hemi Multi Displacement Engine

TRANSMISSION
DGV = 4-Spd. Automatic VLP 42RLE Trans
DGJ = 5-Speed Auto W5A580 Transmission

AR = use ase required - = Non illustrated part

2007 LX

Lamps-Front
Figure 8-1105

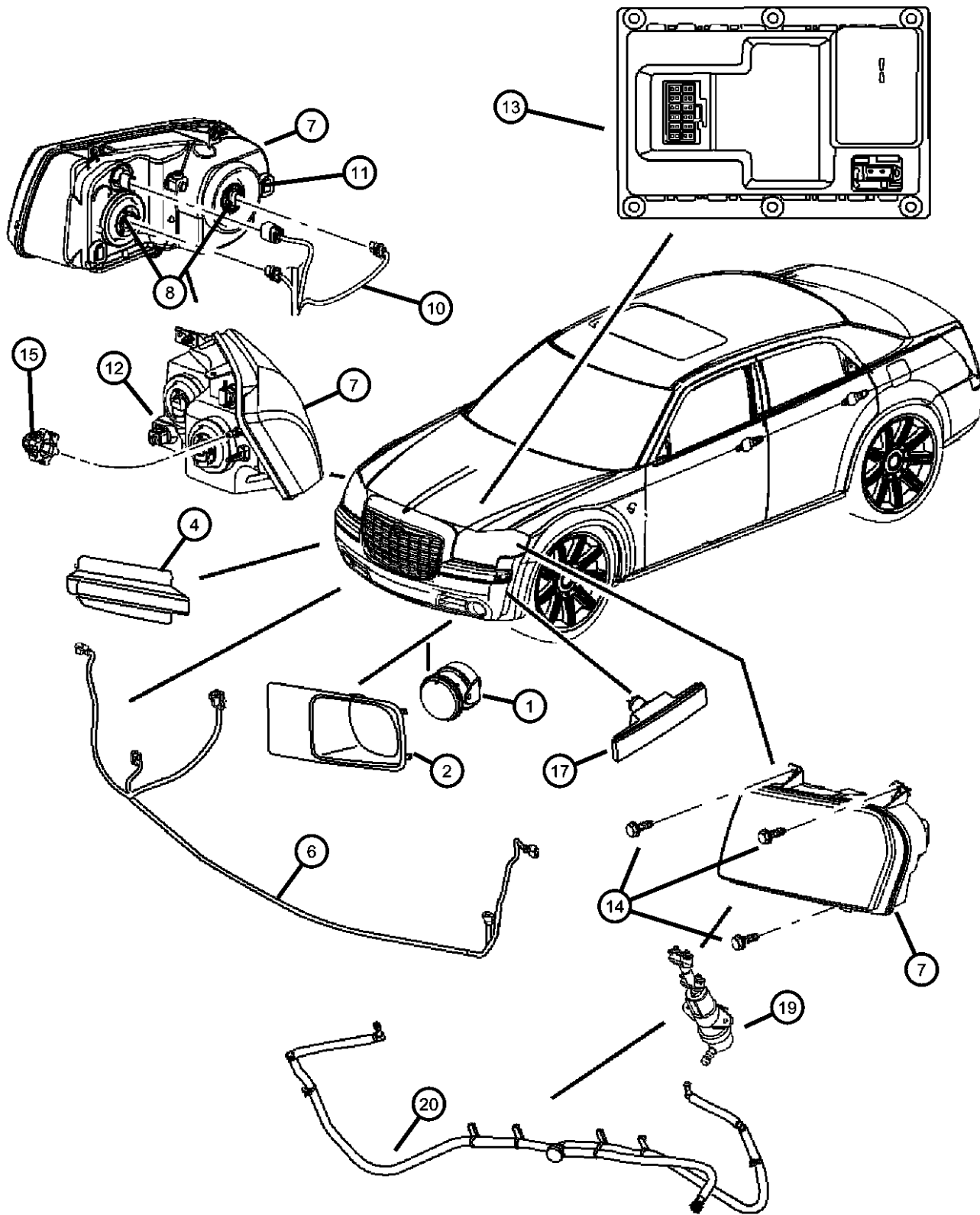

ITEM	PART NUMBER	QTY	LINE	SERIES	BODY	ENGINE	TRANS	TRIM	DESCRIPTION
	05139885AA	1	C, F	H, P	48				
	05139886AA	1	C, F	S, X	48				
13	05139061AA	1	C, F	S, X	48				MODULE, HID Ballast
14	06507843AA	4	D, E		49				SCREW, Headlamp Mounting
15	04806111AA	2	D, E		49				RETAINER, Headlamp to Fender
-16	05174234AA	1	E, D		48				RETAINER, Headlamp Bulb
17									LAMP, Side Marker
	04805860AA	1	C, F	P	48	EG0			Right
		1	C	H	48	EE0			Right
		1	C, F	S	48	EE0, EG0, EZ0			Right
		1	C	X	48	ES0			Right
	04805861AA	1	C, F	P	48	EG0			Left
		1	C	H	48	EE0			Left
		1	C, F	S	48	EE0, EG0, EZ0			Left
		1	C	X	48	ES0			Left
	04806218AD	1	D, E		48				Right
	04806219AD	1	D, E		48				Left
-18									SOCKET
	04857378AA	1	C, F	S	48	EZ0			
		1	C, F	S	48	EE0, EG0, EZ0			
19									NOZZLE, Washer, Headlamp
	04805832AA	1	C, F	S	48	EE0, EG0, EZ0			Right
	04805833AA	1	C, F	S	48	EG0, EZ0, EE0			Left
	1BE04ARHAA	1	C	X	48	ES0			[RH], Right
	1BE04AXRAA	1	C	X	48	ES0			[XR], Right
	1BE04DB-MAA	1	C	X	48	ES0			[BM], Right
	1BE04WS2AA	1	C	X	48	ES0			[S2], Right
	1BE05ARHAA	1	C	X	48	ES0			[RH], Left

MAGNUM/300/CHARGER (LX)

SERIES LINE
H = HIGHLINE C = CHRYSLER
P = PREMIUM Z = CHRYSLER (RHD)
S = SPORT D = DODGE
X = SPECIAL E = DODGE
F = EAGLE

BODY
48 = SEDAN TYPE #8
49 = HATCHBACK TYPE #2

ENGINE
EER = 2.7L V6 DOHC 24 Valve MPI Engine
EGG = 3.5L High Output V6 24V MPI Engine
ESF = 6.1L SRT HEMI SMPI V8 Engine
EXL = 3.0L V6 Turbo Diesel Engine
EZB = 5.7L Hemi Multi Displacement Engine

TRANSMISSION
DGV = 4-Spd. Automatic VLP 42RLE Trans
DGJ = 5-Speed Auto W5A580 Transmission

AR = use ase required - = Non illustrated part

2007 LX

Lamps-Front
Figure 8-1105

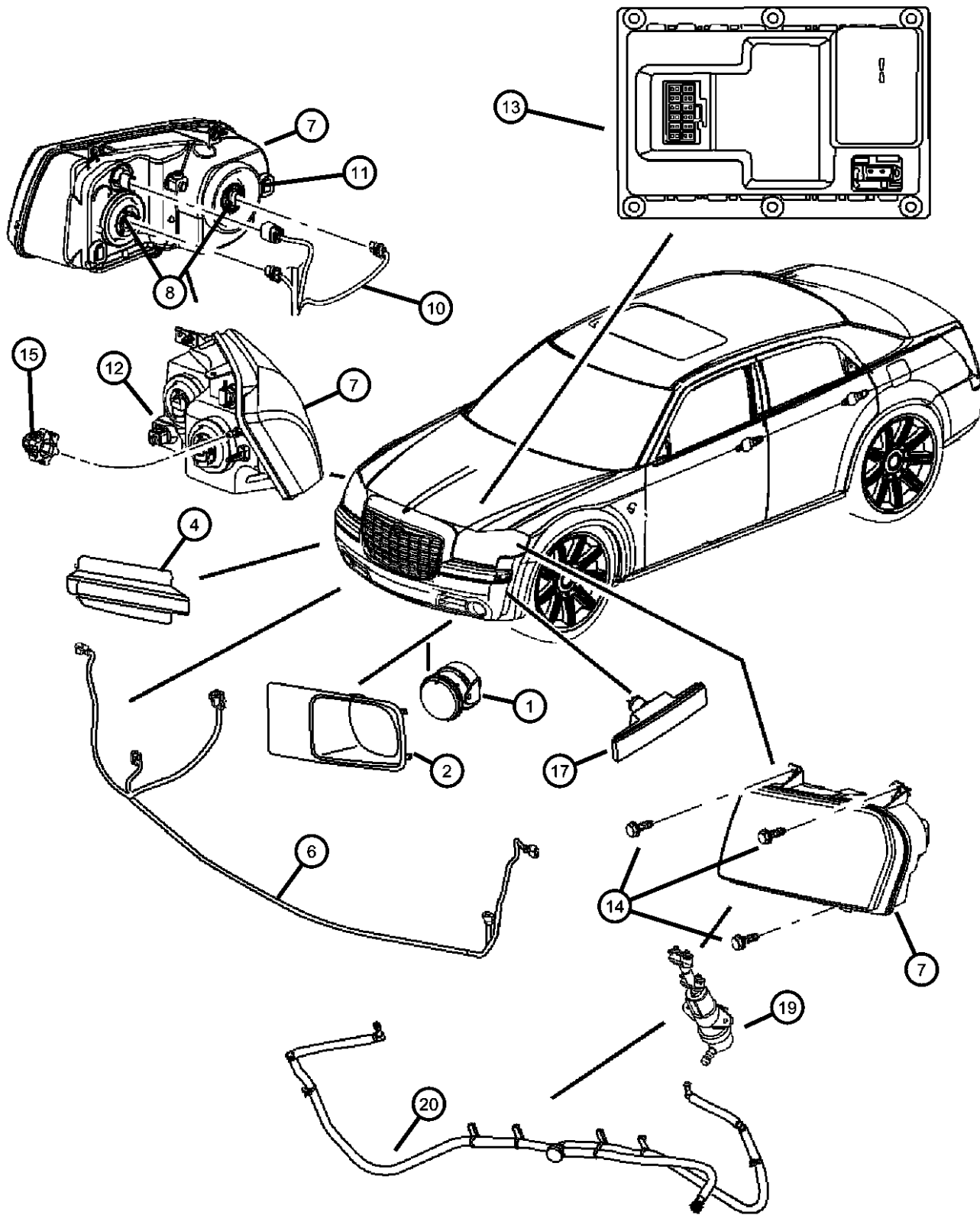

ITEM	PART NUMBER	QTY	LINE	SERIES	BODY	ENGINE	TRANS	TRIM	DESCRIPTION
	1BE05AXRAA	1	C	X	48	ES0			[XR], Left
	1BE05DB- MAA	1	C	X	48	ES0			[BM], Left
	1BE05WS2AA	1	C	X	48	ES0			[S2], Left
20	04805805AA	1	C	X	48	ES0			HOSE, Washer, Headlamp
		1	F, C	S	48	EE0, EGO, EZ0			

MAGNUM/300/CHARGER (LX)

SERIES	LINE
H = HIGHLINE	C = CHRYSLER
P = PREMIUM	Z = CHRYSLER (RHD)
S = SPORT	D = DODGE
X = SPECIAL	E = DODGE
	F = EAGLE

BODY
48 = SEDAN TYPE #8
49 = HATCHBACK TYPE #2

ENGINE
EER = 2.7L V6 DOHC 24 Valve MPI Engine
EGG = 3.5L High Output V6 24V MPI Engine
ESF = 6.1L SRT HEMI SMPI V8 Engine
EXL = 3.0L V6 Turbo Diesel Engine
EZB = 5.7L Hemi Multi Displacement Engine

TRANSMISSION
DGV = 4-Spd. Automatic VLP 42RLE Trans
DGJ = 5-Speed Auto W5A580 Transmission

AR = use ase required - = Non illustrated part

2007 LX

Lamps-Rear (C-48)(D-48)(F48)
Figure 8-1110

ITEM	PART NUMBER	QTY	LINE	SERIES	BODY	ENGINE	TRANS	TRIM	DESCRIPTION
NOTE: For Exterior Bulbs see 8 1125									
1									LAMP, Tail Stop Turn
	05174407AA	1	D, E		48				Left
	04805850AD	1	C, F	H, P	48				Right
	04805851AD	1	C, F	H, P	48				Left
	04805852AD	1	C, F	S, X	48				Right
	04805853AD	1	C, F	S, X	48				Left
	05174406AA	1	D, E		48				Right
2									WIRING, Tail Lamp
	05059164AC	1	C, F	S, X	48				
	05174405AA	1	D, E		48				
	05059163AB	1	C, F	H, P	48				
3	06507357AA	6	C, D, E, F		48				NUT, Wing, M6x1
4									LAMP, Center High Mounted Stop
	04805845AB	1	C, F		48				
	04806263AC	1	D, E		48				
5									LAMP, Licence Plate
	04805846AA	1	C, F	P	48				
		1	C	H	48				
		1	D, E		48				
		2	C, F	S	48				
		1	D, E	X	48				
		2	C	X	48				
-6									SCREW, Tapping, .19-16x.75
	06035204	4	C, F	S	48				
		2	D, E	X	48				
		2	C, F	P	48				
		2	C	H	48				
		2	D, E	H, P	48				

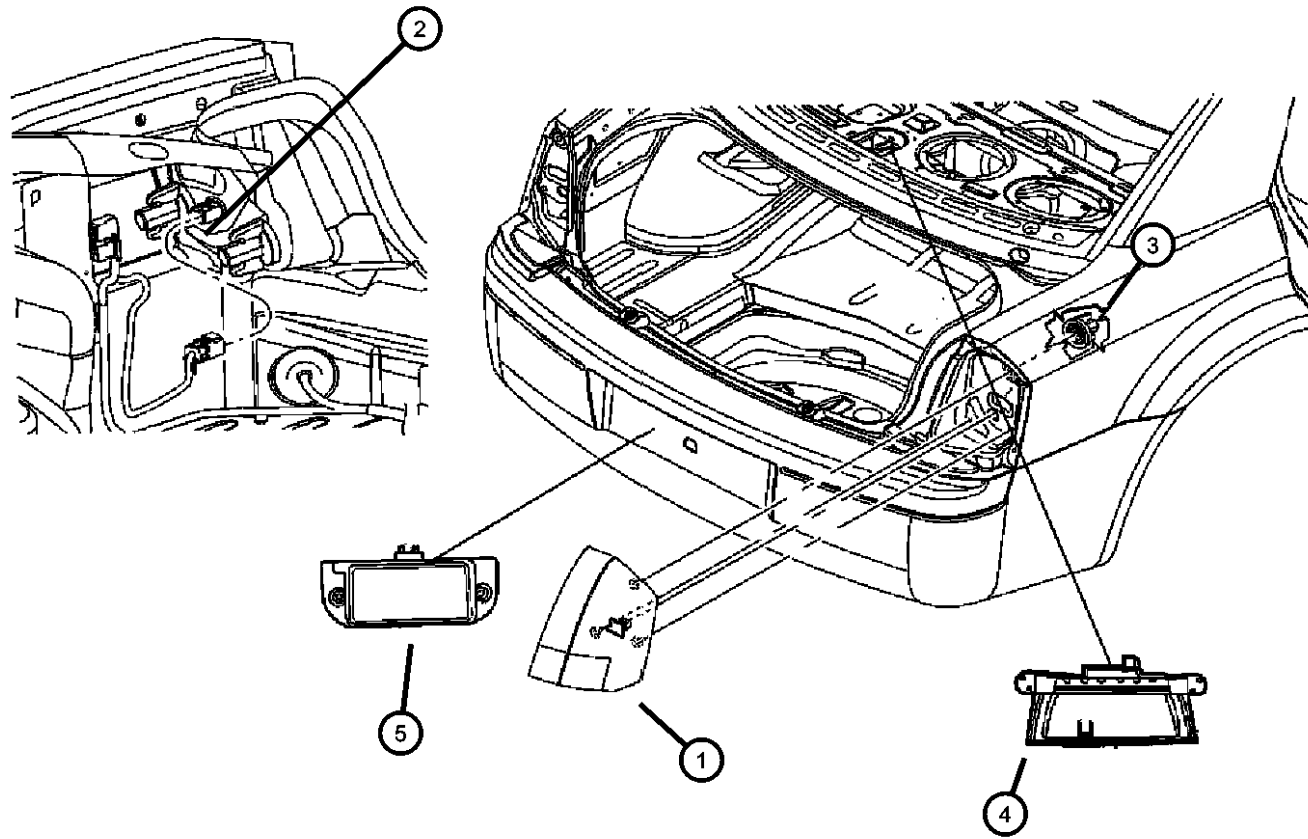

MAGNUM/300/CHARGER (LX)

SERIES LINE
H = HIGHLINE C = CHRYSLER
P = PREMIUM Z = CHRYSLER (RHD)
S = SPORT D = DODGE
X = SPECIAL E = DODGE
 F = EAGLE

BODY
48 = SEDAN TYPE #8
49 = HATCHBACK TYPE #2

ENGINE
EER = 2.7L V6 DOHC 24 Valve MPI Engine
EGG = 3.5L High Output V6 24V MPI Engine
ESF = 6.1L SRT HEMI SMPI V8 Engine
EXL = 3.0L V6 Turbo Diesel Engine
EZB = 5.7L Hemi Multi Displacement Engine

TRANSMISSION
DGV = 4-Spd. Automatic VLP 42RLE Trans
DGJ = 5-Speed Auto W5A580 Transmission

AR = use ase required - = Non illustrated part

2007 LX

Lamps Rear (Model-49)

Figure 8-1115

ITEM	PART NUMBER	QTY	LINE	SERIES	BODY	ENGINE	TRANS	TRIM	DESCRIPTION
------	-------------	-----	------	--------	------	--------	-------	------	-------------

NOTE: for Exterior Bulbs see 8 1125

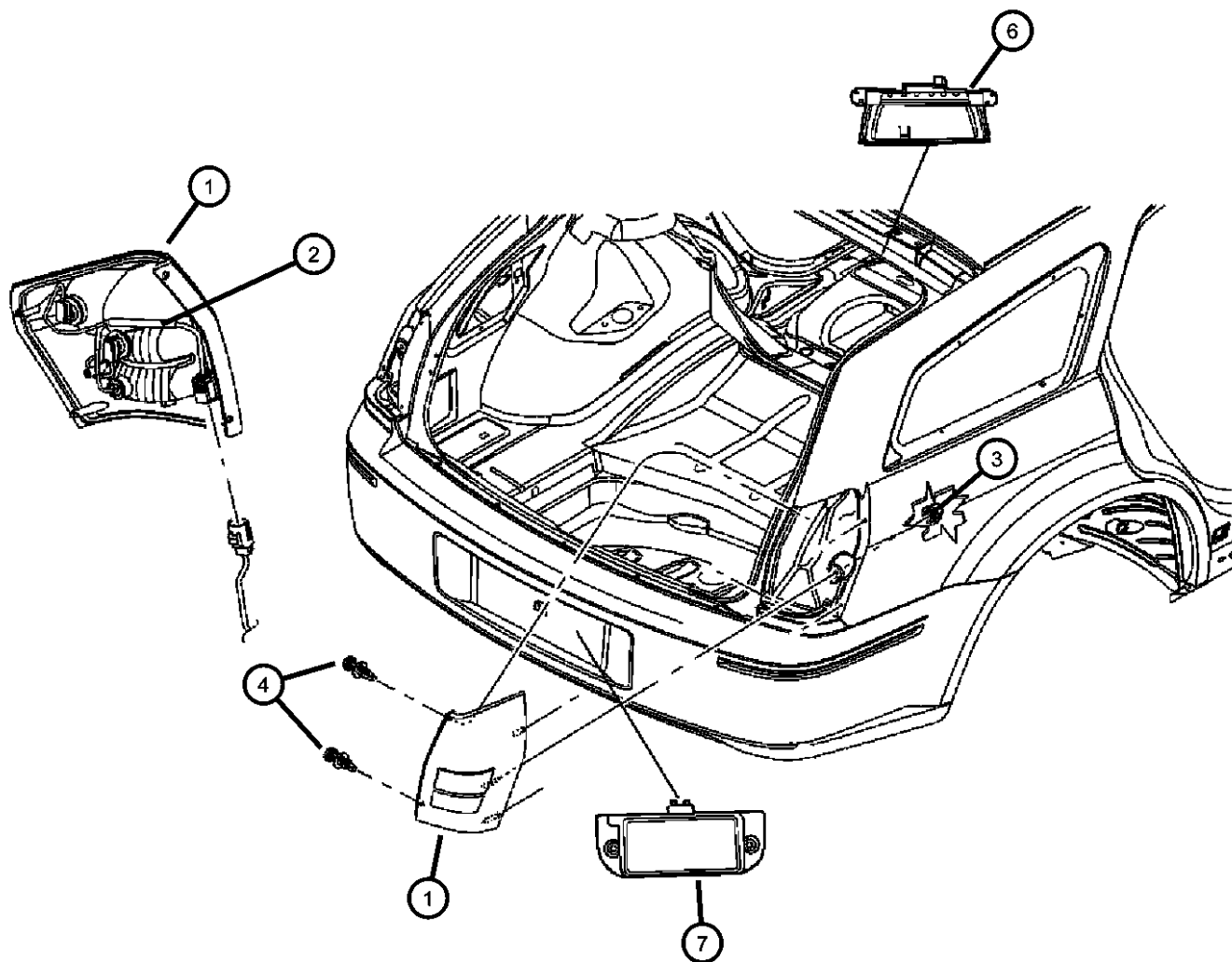

1									LAMP, Tail Stop Turn
	04805966AH	1	C, D, E, F		49				Right
	04805967AH	1	C, D, E, F		49				Left
2	05059162AA	1	C, D, E, F		49				WIRING, Tail Lamp
3	06507357AA	2	C, D, E, F		49				NUT, Wing, M6x1
4	04857345AA	4	C, D, E, F		49				FASTENER, Tail Lamp, .190-16 x .625
-5	05139056AA	1	C, D, E, F		49				VENT, Headlamp
6									LAMP, Liftgate Chmsl
	04806100AC	1	D		49				
		1	D, E		49				
7									LAMP, Licence Plate
	04805846AA	1	D, E	H	49				
		1	D	X	49				
-8									SCREW, Tapping, .19-16x.75
	06035204	2	D, E	H	49				
		2	D	X	49				

MAGNUM/300/CHARGER (LX)

SERIES	LINE
H = HIGHLINE	C = CHRYSLER
P = PREMIUM	Z = CHRYSLER (RHD)
S = SPORT	D = DODGE
X = SPECIAL	E = DODGE
	F = EAGLE

BODY
48 = SEDAN TYPE #8
49 = HATCHBACK TYPE #2

ENGINE
EER = 2.7L V6 DOHC 24 Valve MPI Engine
EGG = 3.5L High Output V6 24V MPI Engine
ESF = 6.1L SRT HEMI SMPI V8 Engine
EXL = 3.0L V6 Turbo Diesel Engine
EZB = 5.7L Hemi Multi Displacement Engine

TRANSMISSION
DGV = 4-Spd. Automatic VLP 42RLE Trans
DGJ = 5-Speed Auto W5A580 Transmission

AR = use ase required - = Non illustrated part

Lamps-Cargo, Dome and Courtesy
Figure 8-1120

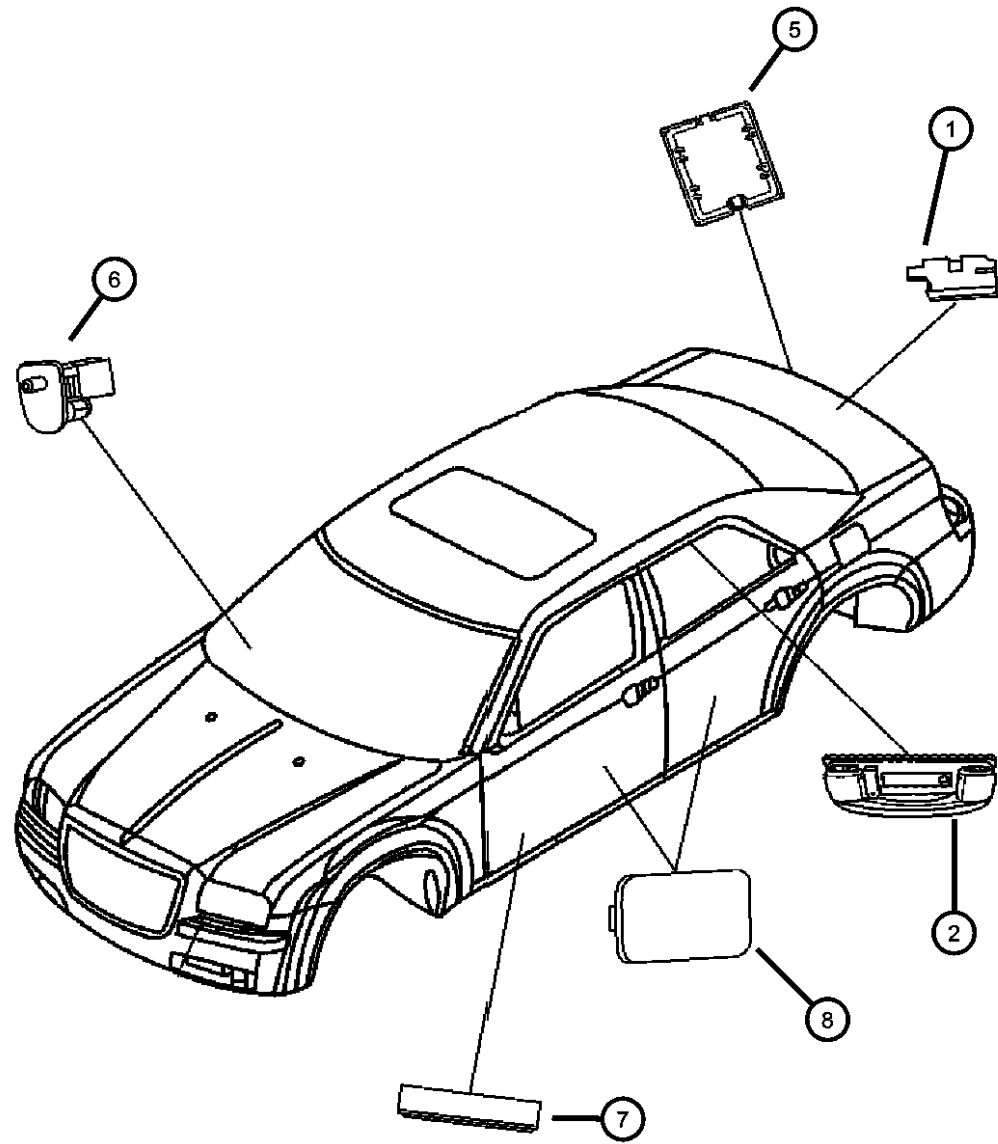

ITEM	PART NUMBER	QTY	LINE	SERIES	BODY	ENGINE	TRANS	TRIM	DESCRIPTION
NOTE: For Interior Bulbs see 8 1130									
1	04685928AA	1	C, D, E, F		49				LAMP, Liftgate, [LDG]
2									HANDLE, Roof Grab
	1AH10BD1AA	1	D, E		49				Right
		1	D, E		48				Right
		1	C, F		48				Right
	1AH11BD1AA	1	D, E		49				Left
		1	D, E		48				Left
		1	C, F		48				
-3									LENS
	05137528AA	1	D, E		49				Grab handle, Right
		1	D, E		48				Grab handle, Right
		1	C, F		48				Grab handle, Right
	05137529AA	1	D, E		48				Grab handle, Left
		1	D, E		49				Grab handle, Left
		1	C, F		48				Grab handle, Left
-4									SWITCH, Map Light
	05137535AA	1	D, E		49				
		1	D, E		48				
		1	C, F		48				
5	04760148	1	C, F		48				LENS, Courtesy Lamp
6	04565022	1							SWITCH AND LAMP, Glove Box
7	04602393AB	1	C, D, E, F		48, 49				REFLECTOR, Door Trim Panel
8	04608528AC	1	C, D, E, F		48, 49				LAMP, Courtesy
-9									LENS
	05137526AA	1	D, E		49				Overhead Console, Right
		1	D, E		48				Overhead Console, Right
		1	C, F		48				Overhead Console, Right
	05137527AA	1	D, E		49				Overhead Console, Left
		1	D, E		48				Overhead Console, Left

MAGNUM/300/CHARGER (LX)

SERIES	LINE
H = HIGHLINE	C = CHRYSLER
P = PREMIUM	Z = CHRYSLER (RHD)
S = SPORT	D = DODGE
X = SPECIAL	E = DODGE
	F = EAGLE

BODY
48 = SEDAN TYPE #8
49 = HATCHBACK TYPE #2

ENGINE
EER = 2.7L V6 DOHC 24
Valve MPI Engine
EGG = 3.5L High Output V6
24V MPI Engine
ESF = 6.1L SRT HEMI SMPI
V8 Engine
EXL = 3.0L V6 Turbo Diesel
Engine
EZB = 5.7L Hemi Multi
Displacement Engine

TRANSMISSION
DGV = 4-Spd. Automatic VLP 42RLE
Trans
DGJ = 5-Speed Auto W5A580
Transmission

AR = use ase required - = Non illustrated part

2007 LX

Lamps-Cargo, Dome and Courtesy
Figure 8-1120

ITEM	PART NUMBER	QTY	LINE	SERIES	BODY	ENGINE	TRANS	TRIM	DESCRIPTION
------	-------------	-----	------	--------	------	--------	-------	------	-------------

		1	C, F		48				Overhead Console, Left
-10	04897446AA	1	C, D, E, F		48, 49				LENS, Lamp Module, Underhood lamp

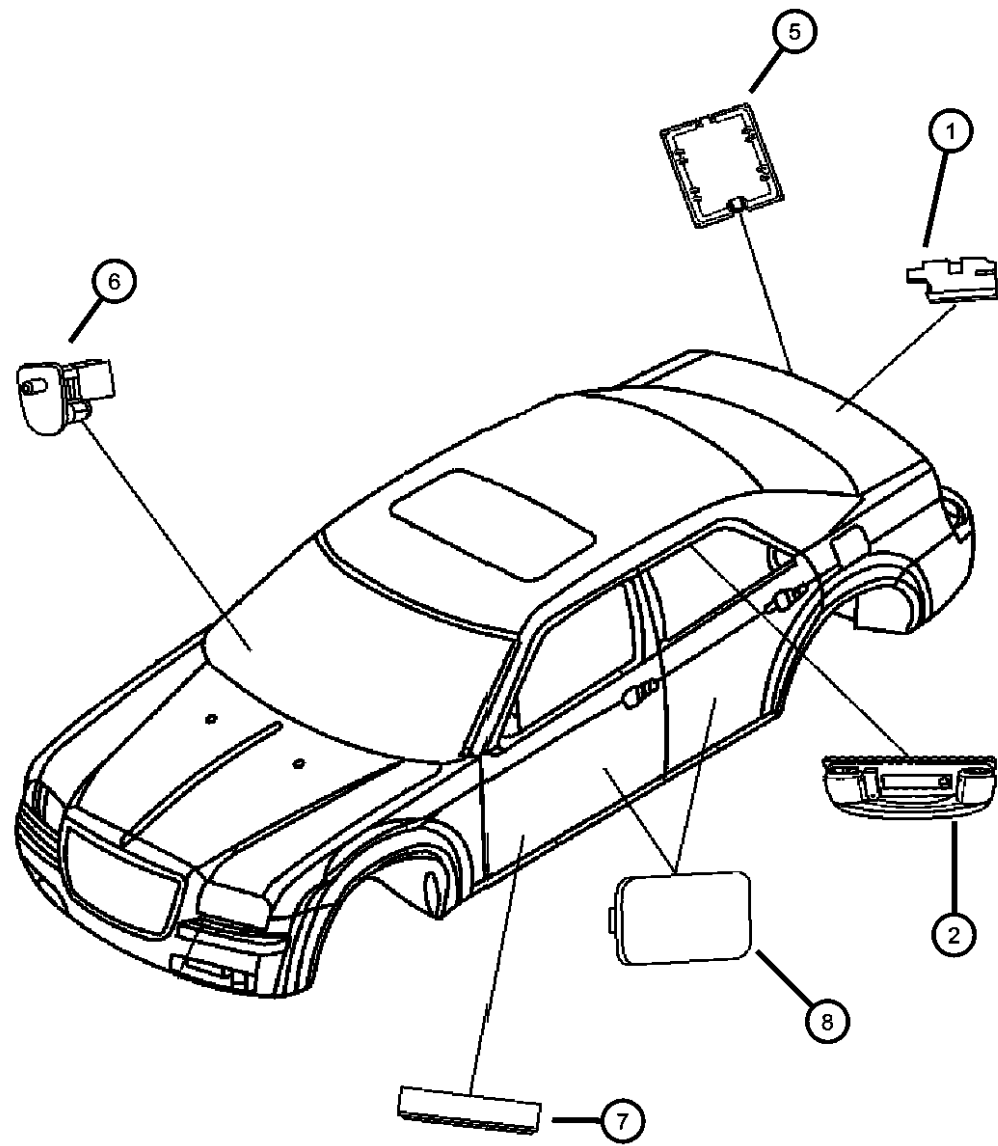

MAGNUM/300/CHARGER (LX)

SERIES	LINE
H = HIGHLINE	C = CHRYSLER
P = PREMIUM	Z = CHRYSLER (RHD)
S = SPORT	D = DODGE
X = SPECIAL	E = DODGE
	F = EAGLE

BODY
48 = SEDAN TYPE #8
49 = HATCHBACK TYPE #2

ENGINE
EER = 2.7L V6 DOHC 24 Valve MPI Engine
EGG = 3.5L High Output V6 24V MPI Engine
ESF = 6.1L SRT HEMI SMPI V8 Engine
EXL = 3.0L V6 Turbo Diesel Engine
EZB = 5.7L Hemi Multi Displacement Engine

TRANSMISSION
DGV = 4-Spd. Automatic VLP 42RLE Trans
DGJ = 5-Speed Auto W5A580 Transmission

AR = use ase required - = Non illustrated part

2007 LX

Bulbs Exterior
Figure 8-1125

EXTERIOR LAMPS
BULB APPLICATION TABLE

LAMP	BULB
CHRYSLER 300/300 TOURING	
Back-Up	3057 (1)
CHMSL	LED (Replace as unit) (13)
Front Fog	9145/H10 (2)
Front Park/Turn	3757AK (14)
Front Sidemarker	W5W (3)
High Beam Headlamp	9005 (4)
License	168 (5)
Low Beam Headlamp	9006 (6)
Rear Sidemarker	168 (5)
Tail/Stop/Turn	3057 (1)
CHRYSLER 300C	
Back-Up	3057 (1)
CHMSL	LED (Replace as unit) (13)
Front Fog	9145/H10 (2)
Front Park/Turn	3157AK (8)
Front Sidemarker	W5W (3)
High Beam Headlamp	9005 (4)
License	W5W (3)
Low Beam Headlamp (Halogen)	9006XS (7)
Low Beam Headlamp (HID)	DIS (16)
Tail/Stop/Turn	3057 (1)
DODGE MAGNUM	
Back-Up	921/W16W (9)
CHMSL	LED (Replace as unit) (13)
Front Fog	9145/H10 (2)
Front Park/Turn	3457AK (10)
Front Sidemarker	194NA (11)
High Beam Headlamp	9005 (4)
License	W5W (3)
Low Beam Headlamp	9006 (6)
Rear Sidemarker	3757APY27/7W (14)
Tail/Stop/Turn	3157KP27/7W (12)

ITEM	PART NUMBER	QTY	LINE	SERIES	BODY	ENGINE	TRANS	TRIM	DESCRIPTION
1	L0003057	1	D, E		48				BULB, 3057
2									BULB, Fog Lamp, 50 Watt
	L0009145	1	D, E	X	48	ES0			
		1	C, F	S	48	EE0, EG0, EZ0			
		1	D, E	P	49	EZ0			
		1	D, E	H	49	EE0, EG0, EZ0			BULB, W10/5
3									
	L002825W5W	1	C, F	P	48				
		1	D, E	H, P	49				
		1	D	X	49				
		1	C, F	S	48	EE0, EG0, EZ0			
		1	C	X	48	ES0			
		1	C	H	48	EE0			
		1	D, E	H	49				
4									BULB, Headlamp
	L0009005	1	D, E		48				High beam
		1	C, F	H, P	48				High beam
5									BULB, 168
	L0000168	1	C, F	P	48				
		1	C	H	48				
		1	D, E	H, P	49				
		1	D	X	49				
6									BULB, Headlamp
	L0009006PV	1	C, F	H, P	48				Low beam
		1	C, F	S, X	48				Low beam
7	L0009006XS	1	C, F	S	48, 49				BULB, Headlamp, 9006XS
8									BULB, 3157 NAK
	L0003157AK	1	C, F	S, X	48				
		1	D, E		48				
9	L000921E	1	C, D, E, F		49				BULB, 921

MAGNUM/300/CHARGER (LX)

SERIES	LINE	BODY	ENGINE	TRANSMISSION
H = HIGHLINE	C = CHRYSLER	48 = SEDAN TYPE #8	EER = 2.7L V6 DOHC 24 Valve MPI Engine	DGV = 4-Spd. Automatic VLP 42RLE Trans
P = PREMIUM	Z = CHRYSLER (RHD)	49 = HATCHBACK TYPE #2	EGG = 3.5L High Output V6 24V MPI Engine	DGJ = 5-Speed Auto W5A580 Transmission
S = SPORT	D = DODGE		ESF = 6.1L SRT HEMI SMPI V8 Engine	
X = SPECIAL	E = DODGE		EXL = 3.0L V6 Turbo Diesel Engine	
	F = EAGLE		EZB = 5.7L Hemi Multi Displacement Engine	

AR = use ase required - = Non illustrated part

Bulbs Exterior
Figure 8-1125

EXTERIOR LAMPS

BULB APPLICATION TABLE

LAMP	BULB	
CHRYSLER 300/300 TOURING		
Back-Up	3057	1
CHMSL	LED (Replace as unit)	13
Front Fog	9145/H10	2
Front Park/Turn	3757AK	14
Front Sidemarker	W5W	3
High Beam Headlamp	9005	4
License	168	5
Low Beam Headlamp	9006	6
Rear Sidemarker	168	5
Tail/Stop/Turn	3057	1
CHRYSLER 300C		
Back-Up	3057	1
CHMSL	LED (Replace as unit)	13
Front Fog	9145/H10	2
Front Park/Turn	3157AK	8
Front Sidemarker	W5W	3
High Beam Headlamp	9005	4
License	W5W	3
Low Beam Headlamp (Halogen)	9006XS	7
Low Beam Headlamp (HID)	DIS	16
Tail/Stop/Turn	3057	1
DODGE MAGNUM		
Back-Up	921/W16W	9
CHMSL	LED (Replace as unit)	13
Front Fog	9145/H10	2
Front Park/Turn	3457AK	10
Front Sidemarker	194NA	11
High Beam Headlamp	9005	4
License	W5W	3
Low Beam Headlamp	9006	6
Rear Sidemarker	3757APY27/7W	14
Tail/Stop/Turn	3157KP27/7W	12

ITEM	PART NUMBER	QTY	LINE	SERIES	BODY	ENGINE	TRANS	TRIM	DESCRIPTION
10	L0003457AK	1	D, E	H, X	49				BULB, 3457AK
	L0003457ST								SilverStar
	L0003457ST	1	D, E	H, P	49				SilverStar
11	L00194NA	1	D, E	H, X	49				BULB, 194NA
	L003157K	1	D, E	H, P	49				BULB, 3157K
12	L003157K	1	C, D, E, F		49				BULB, Liftgate Chmsl, LED Replace Lamp, (NOT SERVICED)
13	L003157K	1							BULB, 3757AKPY27/7WK
14	L0003757AK	1	C, F	H, P	48				
	L0000561	1	C, D, E, F		48, 49				BULB, 561
16	04865941AA	1	C, F	S, X	48				BULB, Headlamp, HID Bulb

MAGNUM/300/CHARGER (LX)

SERIES	LINE	BODY	ENGINE	TRANSMISSION
H = HIGHLINE	C = CHRYSLER	48 = SEDAN TYPE #8	EER = 2.7L V6 DOHC 24 Valve MPI Engine	DGV = 4-Spd. Automatic VLP 42RLE Trans
P = PREMIUM	Z = CHRYSLER (RHD)	49 = HATCHBACK TYPE #2	EGG = 3.5L High Output V6 24V MPI Engine	DGJ = 5-Speed Auto W5A580 Transmission
S = SPORT	D = DODGE		ESF = 6.1L SRT HEMI SMPI V8 Engine	
X = SPECIAL	E = DODGE		EXL = 3.0L V6 Turbo Diesel Engine	
	F = EAGLE		EZB = 5.7L Hemi Multi Displacement Engine	

AR = use ase required - = Non illustrated part

**Bulbs Interior
Figure 8-1130**

ITEM	PART NUMBER	QTY	LINE	SERIES	BODY	ENGINE	TRANS	TRIM	DESCRIPTION
1	L0000562	1	D, E		48				BULB, 562
		1	C, D, E, F		48, 49				
2	L0000194	1							BULB, 194
3	L0000578	2	D, E		49				BULB, 578
		2	D, E		48				
		2	C, F		48				
4	L002825W5W	1	C, F	S	48	EE0, EGO, EZ0 ES0			BULB, W10/5
		1	C	X	48				
		1	C, F	S	48				
		1	D, E	H, P	48				
		1	D	X	49				
		1	D, E	H	49				
5	L0000579	1	C, F		48				BULB, 579
6	05080835AA	2	Z		48				BULB
		2	C, F		49				
		2	D		48				
7		2							BULB, Shifter PRNDL, (NOT SERVICED)
8	05137525AA	1	D, E		49				BULB
		1	D, E		48				
		1	C, F		48				

INTERIOR LAMPS

BULB APPLICATION TABLE

LAMP	BULB
CHRYSLER	
Door Courtesy	562 (1)
Glove Box	194 (2)
Overhead Console (8)	578 (3)
Rear Courtesy	W5W (4)
Shift Indicator	JKLE14140 (7)
Trunk	579 (5)
Visor Vanity	A6220 (6)
DODGE	
Door Courtesy	562 (1)
Glove Box	194 (2)
Liftgate	578 (3)
Overhead Console	578 (3)
Rear Courtesy	W5W (4)
Shift Indicator	JKLE14140 (7)
Visor Vanity	A6220 (6)

MAGNUM/300/CHARGER (LX)

SERIES	LINE	BODY	ENGINE	TRANSMISSION
H = HIGHLINE	C = CHRYSLER	48 = SEDAN TYPE #8	EER = 2.7L V6 DOHC 24 Valve MPI Engine	DGV = 4-Spd. Automatic VLP 42RLE Trans
P = PREMIUM	Z = CHRYSLER (RHD)	49 = HATCHBACK TYPE #2	EGG = 3.5L High Output V6 24V MPI Engine	DGJ = 5-Speed Auto W5A580 Transmission
S = SPORT	D = DODGE		ESF = 6.1L SRT HEMI SMPI V8 Engine	
X = SPECIAL	E = DODGE		EXL = 3.0L V6 Turbo Diesel Engine	
	F = EAGLE		EZB = 5.7L Hemi Multi Displacement Engine	

AR = use ase required - = Non illustrated part

Lamps Police Package
Figure 8-1135

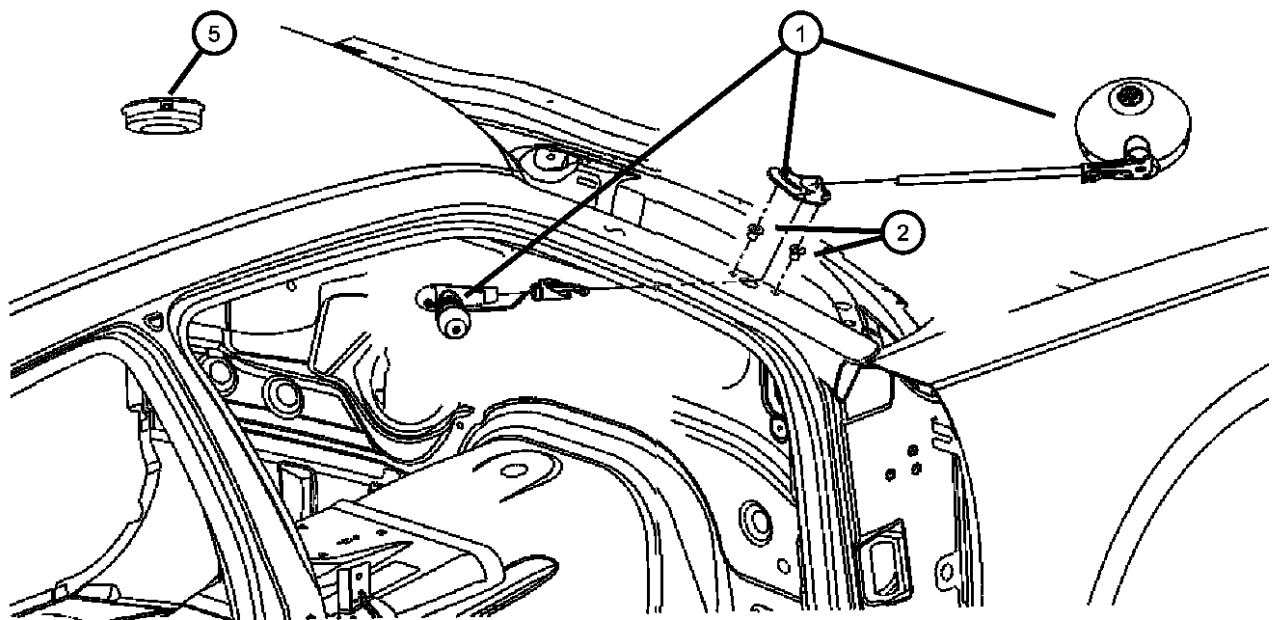

ITEM	PART NUMBER	QTY	LINE	SERIES	BODY	ENGINE	TRANS	TRIM	DESCRIPTION
1	04806242AE	1							SPOTLAMP, A-Pillar Mounted Black, Right
	04806243AE	1							Black, Left
	04806244AE	1							Chrome, Right
	04806245AE	1							Chrome, Left
2	04806245AE	1							NUT, Rivet, M5X0.8X12, (NOT SERVICED), PIN, Push
3	06501925	1	C, D, E, F		48, 49				LAMP, Underhood
4	56021441	1	C, D, E, F		48, 49				LAMP, Dome
5	04784040AA	1	D		49				
		1	D		48				
-6	LOH3100W	1	C, D, E, F		48, 49				BULB, Fog Lamp, H-3 100 WATT, Spot light bulb

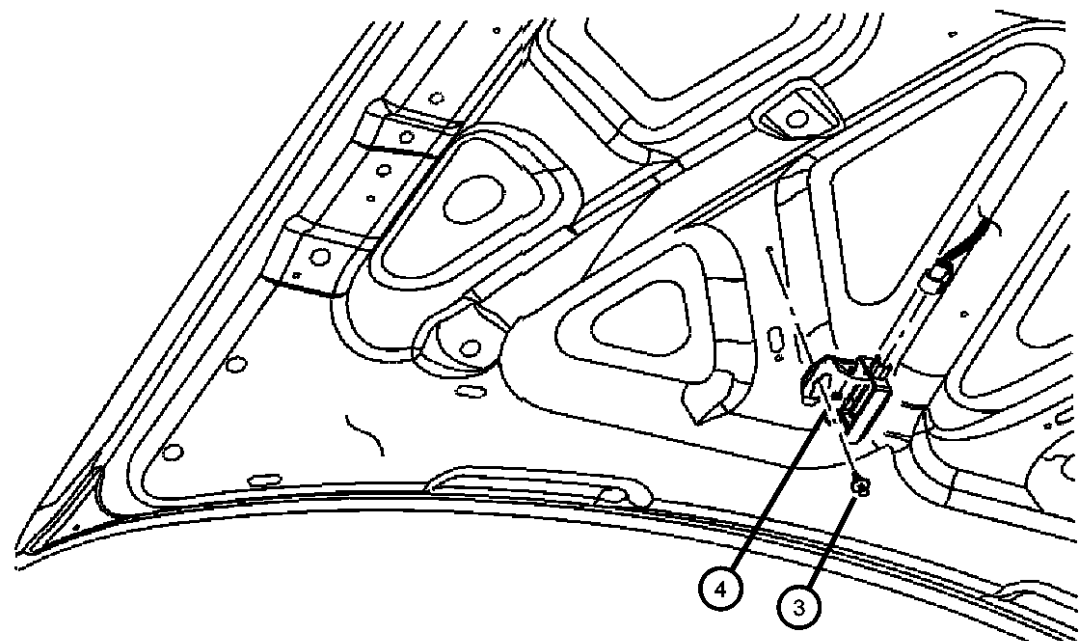

MAGNUM/300/CHARGER (LX)

SERIES	LINE
H = HIGHLINE	C = CHRYSLER
P = PREMIUM	Z = CHRYSLER (RHD)
S = SPORT	D = DODGE
X = SPECIAL	E = DODGE
	F = EAGLE

BODY
48 = SEDAN TYPE #8
49 = HATCHBACK TYPE #2

ENGINE
EER = 2.7L V6 DOHC 24 Valve MPI Engine
EGG = 3.5L High Output V6 24V MPI Engine
ESF = 6.1L SRT HEMI SMPI V8 Engine
EXL = 3.0L V6 Turbo Diesel Engine
EZB = 5.7L Hemi Multi Displacement Engine

TRANSMISSION
DGV = 4-Spd. Automatic VLP 42RLE Trans
DGJ = 5-Speed Auto W5A580 Transmission

AR = use ase required - = Non illustrated part

**Wiring-Engine [2.7L and 3.5L]
Figure 8-1205**

ITEM	PART NUMBER	QTY	LINE	SERIES	BODY	ENGINE	TRANS	TRIM	DESCRIPTION
1									WIRING, Engine
	04801414AD	1				EG0	DG6		
	04801454AC	1	C, D, E, F		48, 49	EG0	DGJ		
	04801471AB	1	C, D, E, F		48, 49	EE0	DG6, DGV		
2									WIRING, Jumper
	04801317AA	1	C, D, E, F		48, 49	EG0, ES0, EZ0			Ground jumper
	05087004AC	1	C, D, E, F		48, 49	EE0			Ground jumper
3									CAPACITOR, Ignition
	04606866AA	2	C, D, E, F		48, 49	EE0			
	05149061AA	1	C, D, E, F		48, 49	EG0			

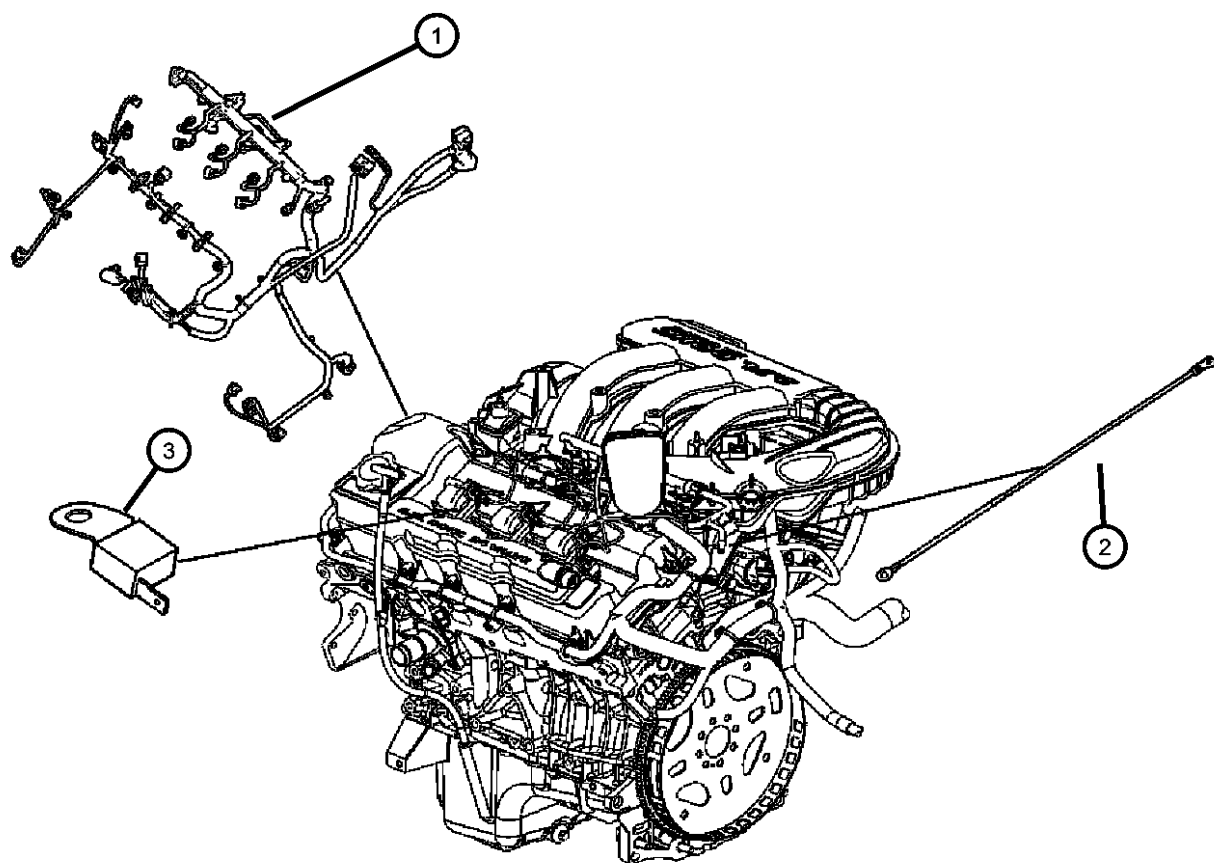

MAGNUM/300/CHARGER (LX)

SERIES	LINE
H = HIGHLINE	C = CHRYSLER
P = PREMIUM	Z = CHRYSLER (RHD)
S = SPORT	D = DODGE
X = SPECIAL	E = DODGE
	F = EAGLE

BODY
48 = SEDAN TYPE #8
49 = HATCHBACK TYPE #2

ENGINE
EER = 2.7L V6 DOHC 24 Valve MPI Engine
EGG = 3.5L High Output V6 24V MPI Engine
ESF = 6.1L SRT HEMI SMPI V8 Engine
EXL = 3.0L V6 Turbo Diesel Engine
EZB = 5.7L Hemi Multi Displacement Engine

TRANSMISSION
DGV = 4-Spd. Automatic VLP 42RLE Trans
DGJ = 5-Speed Auto W5A580 Transmission

AR = use ase required - = Non illustrated part

2007 LX

**Wiring-Engine [5.7L and 6.1L]
Figure 8-1210**

ITEM	PART NUMBER	QTY	LINE	SERIES	BODY	ENGINE	TRANS	TRIM	DESCRIPTION
1									WIRING, Engine
	04801467AB	1	C, D		48, 49	EZ0			
	04801470AB	1	E, F		48, 49	EZ0			
	05029768BA	1	C, D, E, F		48, 49	ES0			
2									WIRING, Jumper
	05037926AA	1				ESF			Charge temp sensor
	56045793AC	1				EZ0			Multiple displacement soleniod
3									CAPACITOR, Ignition
	04606866AA	2	C, D, E, F		48, 49	EZB			
	05149011AA	1	C, D, E, F		48, 49	ESF			

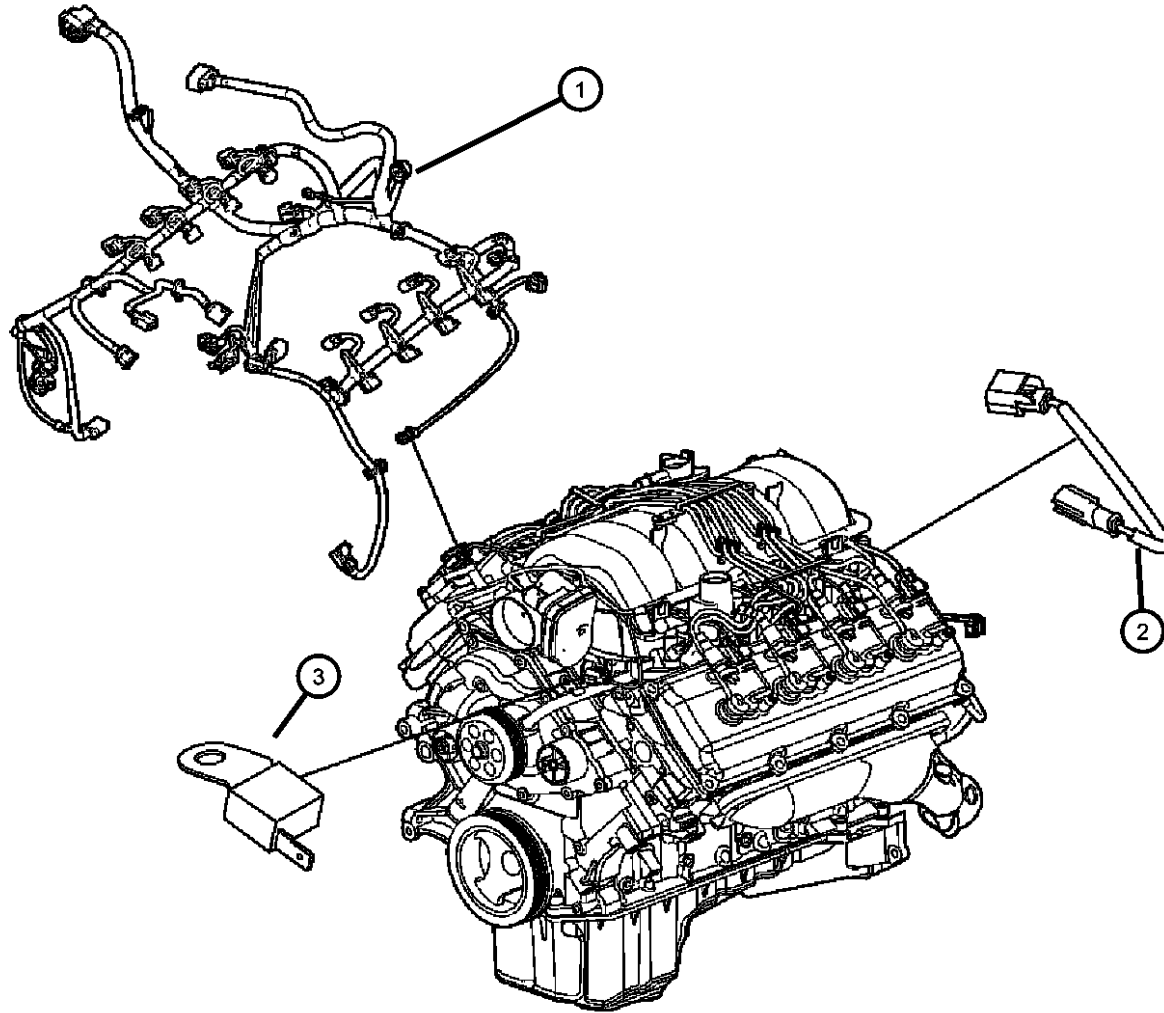

MAGNUM/300/CHARGER (LX)

SERIES	LINE
H = HIGHLINE	C = CHRYSLER
P = PREMIUM	Z = CHRYSLER (RHD)
S = SPORT	D = DODGE
X = SPECIAL	E = DODGE
	F = EAGLE

BODY
48 = SEDAN TYPE #8
49 = HATCHBACK TYPE #2

ENGINE
EER = 2.7L V6 DOHC 24 Valve MPI Engine
EGG = 3.5L High Output V6 24V MPI Engine
ESF = 6.1L SRT HEMI SMPI V8 Engine
EXL = 3.0L V6 Turbo Diesel Engine
EZB = 5.7L Hemi Multi Displacement Engine

TRANSMISSION
DGV = 4-Spd. Automatic VLP 42RLE Trans
DGJ = 5-Speed Auto W5A580 Transmission

AR = use ase required - = Non illustrated part

2007 LX

**Ground Straps
Figure 8-1220**

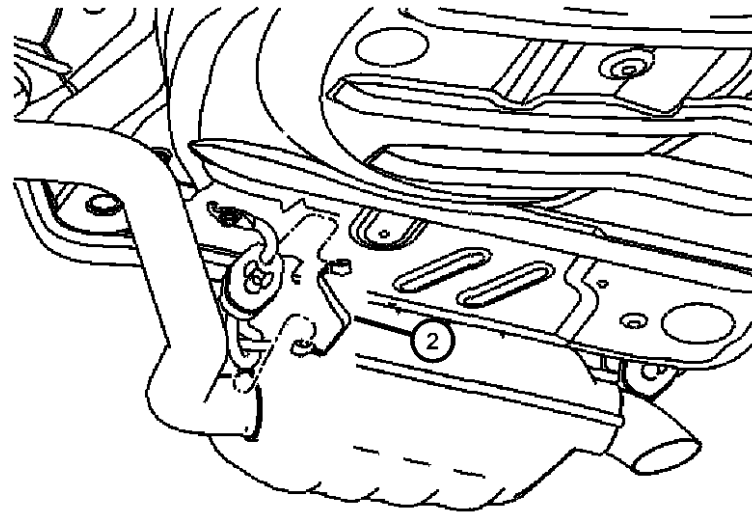
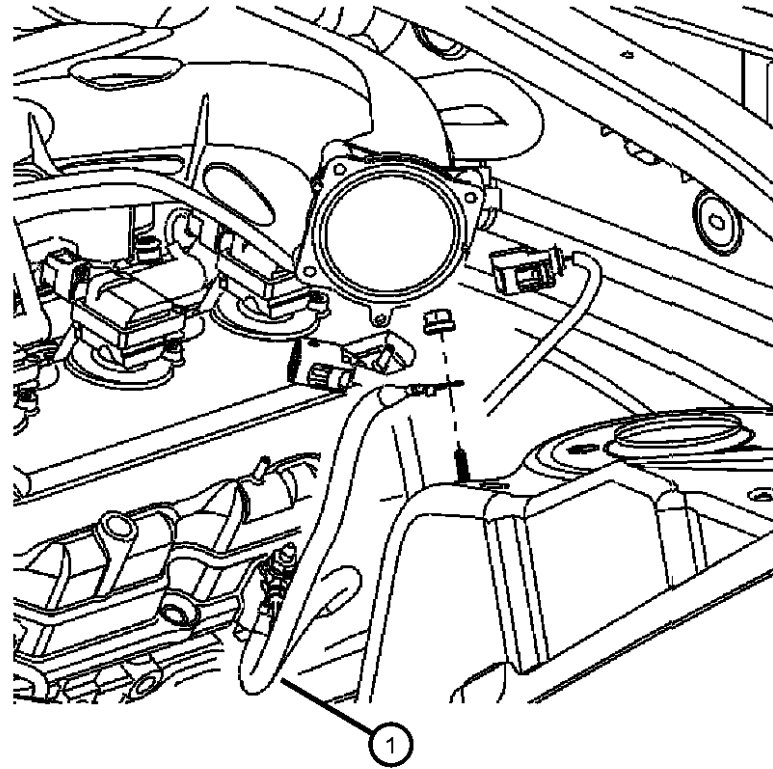

ITEM	PART NUMBER	QTY	LINE	SERIES	BODY	ENGINE	TRANS	TRIM	DESCRIPTION
1	05059003AC	1	C, D, E, F		48, 49	EE0			STRAP, Ground Engine
	05064426AA	1	C, D, E, F		48, 49	EG0			Engine
2	05059001AC	1	C, D, E, F		48, 49	EE0, EG0, ES0, EZ0			STRAP, Ground, Exhaust

MAGNUM/300/CHARGER (LX)

SERIES LINE
H = HIGHLINE C = CHRYSLER
P = PREMIUM Z = CHRYSLER (RHD)
S = SPORT D = DODGE
X = SPECIAL E = DODGE
 F = EAGLE

BODY
48 = SEDAN TYPE #8
49 = HATCHBACK TYPE #2

ENGINE
EER = 2.7L V6 DOHC 24 Valve MPI Engine
EGG = 3.5L High Output V6 24V MPI Engine
ESF = 6.1L SRT HEMI SMPI V8 Engine
EXL = 3.0L V6 Turbo Diesel Engine
EZB = 5.7L Hemi Multi Displacement Engine

TRANSMISSION
DGV = 4-Spd. Automatic VLP 42RLE Trans
DGJ = 5-Speed Auto W5A580 Transmission

AR = use ase required - = Non illustrated part

Wiring-Headlamp to Dash
Figure 8-1305

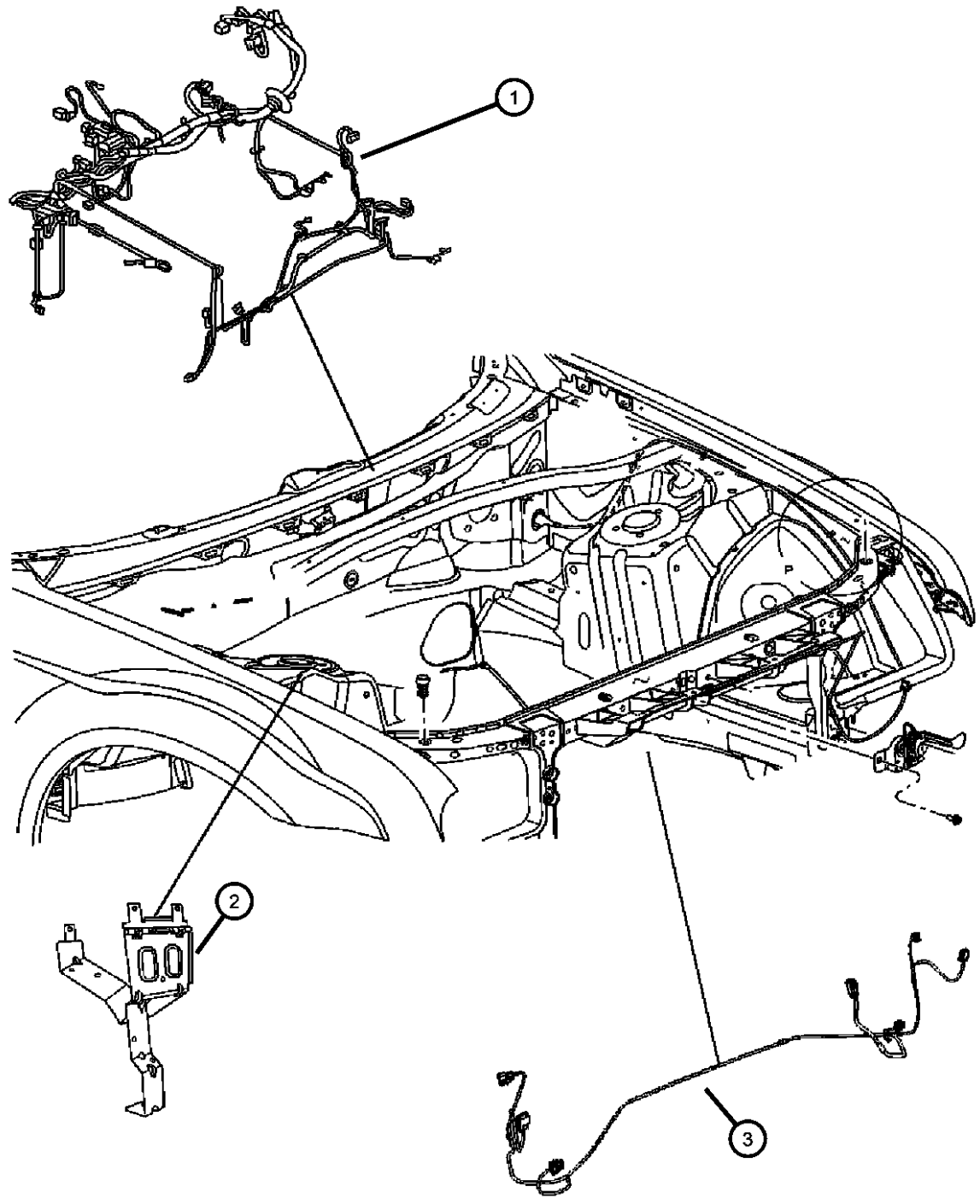

ITEM	PART NUMBER	QTY	LINE	SERIES	BODY	ENGINE	TRANS	TRIM	DESCRIPTION
1									WIRING, Headlamp and Dash
	04607254AC	1	C		48	EE0	DGV		[BTA,NHM]
	04607256AC	1	C		48	EE0	DGV		[BNB,NHM]
	04607257AC	1	C		48	EG0	DGJ		[BNB,NHM,NAA,NA1,NAS]
	04607258AC	1	C		48	EG0	DGJ		[BNB,NHP,NAA,NA1,NAS]
	04607259AC	1	C		48	EZ0	DGJ		[BNB,NHM]
	04607260AC	1	C		48	EZ0	DGJ		[BNB,NHP]
	04607261AC	1	C		48	EZ0	DGJ		[BNB,NHM,LMP]
	04607262AC	1	C		48	EZ0	DGJ		[BNB,NHP,LMP]
	04607263AC	1	D		48	EE0	DGV		[BTA,NHM]
	04607264AC	1	D		49	EE0	DGV		[BTA,NHM]
	04607267AC	1	D		48	EE0	DGV		[BNB,NHM]
	04607268AC	1	D		49	EE0	DGV		[BNB,NHM]
	04607271AC	1	D		48	EG0	DGJ		[BNB,NHM,NAA,NA1,NAS,LNJ]
	04607273AC	1	D		49	EG0	DGJ		[BNB,NHM,NAA,NA1,NAS]
	04607274AC	1	D		48	EZ0	DGJ		[BNB,NHM]
	04607275AC	1	D		49	EZ0	DGJ		[BNB,NHM]
	04607276AC	1	F		48	EZ0	DGJ		[BNB,NHM]
	04607277AC	1	F		48	EZ0	DGJ		[BNB,NHP]
	04607278AC	1	F		48	EZ0	DGJ		[BNB,LMP,NHM]
	04607279AC	1	F		48	EZ0	DGJ		[BNB,LMP,NHP]
	04607280AC	1	F		48	EG0	DGJ		[BNB,NHM,NAA,NA1,NAS]
	04607281AC	1	F		48	EG0	DGJ		[BNB,NHP,NAA,NA1,NAS]
	04607283AC	1	E		49	EG0	DGJ		[BNB,NHM,NAA,NA1,NAS]
	04607270AC	1	D		48	EG0	DGJ		[BNB,NHM,NAA,NA1,NAS]
	04607303AC	1	D		48, 49	EZ0	DGJ		[BNB,LDA]
	04607307AC	1	E		48	EG0	DGJ		[BNB,NHM,NAA,NA1,NAS]
	04607308AC	1	E		48	EG0	DGJ		[BNB,NHM,NAA,NA1,NAS,LNJ]
	04607309AC	1	E		48	EZ0	DGJ		[BNB,NHM]
	04607537AA	1	C		48	EG0	DGJ		[NAE,BNB,NHM]
	04607538AA	1	C		48	EG0	DGJ		[NAE,BNB,NHP]

MAGNUM/300/CHARGER (LX)

SERIES	LINE	BODY	ENGINE	TRANSMISSION
H = HIGHLINE	C = CHRYSLER	48 = SEDAN TYPE #8	EER = 2.7L V6 DOHC 24 Valve MPI Engine	DGV = 4-Spd. Automatic VLP 42RLE Trans
P = PREMIUM	Z = CHRYSLER (RHD)	49 = HATCHBACK TYPE #2	EGG = 3.5L High Output V6 24V MPI Engine	DGJ = 5-Speed Auto W5A580 Transmission
S = SPORT	D = DODGE		ESF = 6.1L SRT HEMI SMPI V8 Engine	
X = SPECIAL	E = DODGE		EXL = 3.0L V6 Turbo Diesel Engine	
	F = EAGLE		EZB = 5.7L Hemi Multi Displacement Engine	

AR = use ase required - = Non illustrated part

Wiring-Headlamp to Dash
Figure 8-1305

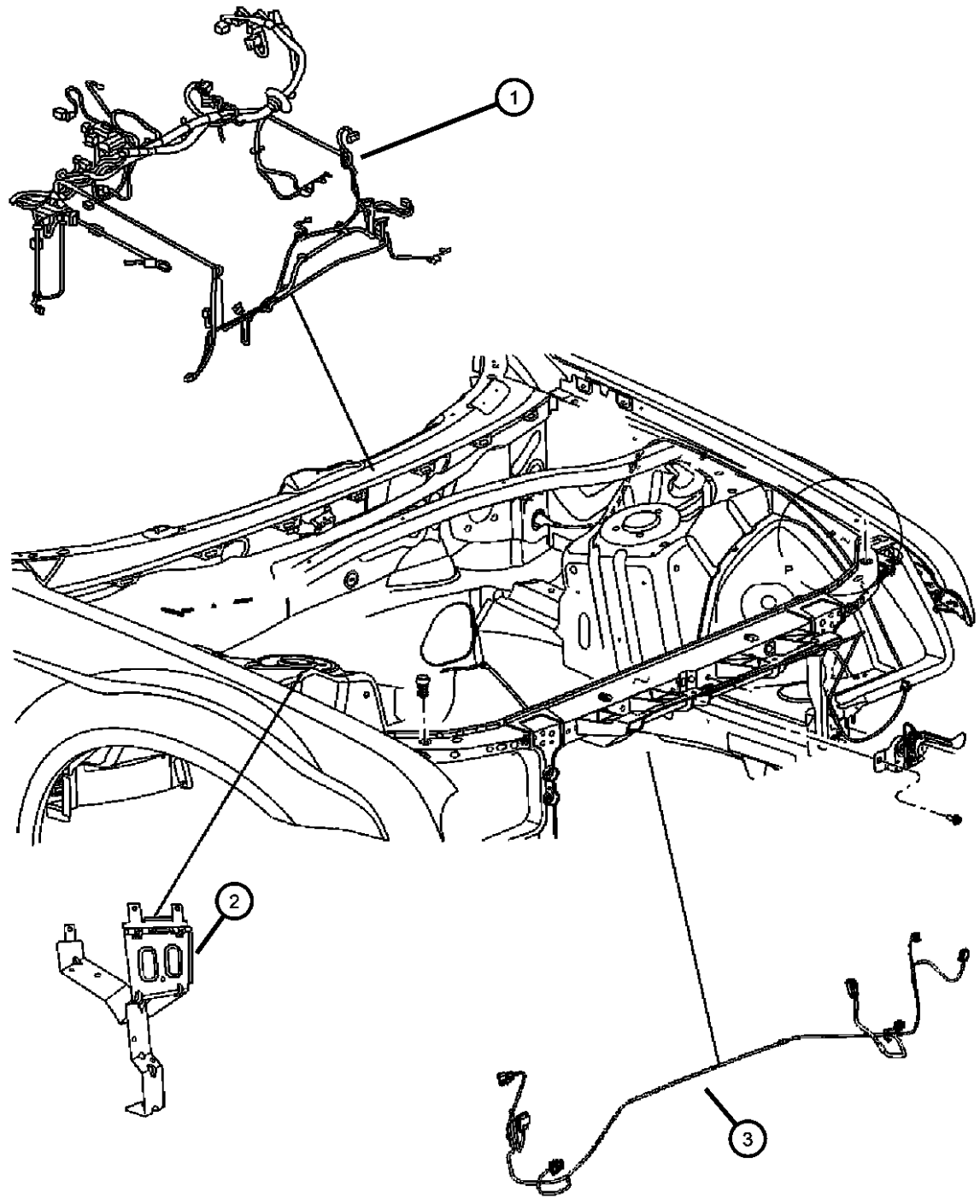

ITEM	PART NUMBER	QTY	LINE	SERIES	BODY	ENGINE	TRANS	TRIM	DESCRIPTION
	04607539AA	1	D		48	EG0	DGJ		[NAE,BNB,LNJ,NHM]
	04607540AA	1	D		49	EG0	DGJ		[NAE,BNB,NHM]
	04607541AA	1	F		48	EG0	DGJ		[NAE,BNB,NHM]
	04607542AA	1	F		48	EG0	DGJ		[NAE,BNB,NHP]
	04607284AC	1	E		49	EZ0	DGJ		[BNB,NHM]
	04607302AC	1	D		48, 49	EG0	DGJ		[BNB,LDA,NAA,NA1,NAS]
	04607547AA	1	D		48	EG0	DGJ		[NAE,BNB,NHM]
	04607549AA	1	E		48	EG0	DGJ		[NAE,BNB,NHM]
	04855351AA	1	C		48	ES0			
	04855352AA	1	D		48	ES0			
	04855353AA	1	D		49	ES0			
	04607543AA	1	E		49	EG0	DGJ		[NAE,BNB,NHM]
	04607544AA	1	E		48	EG0	DGJ		[NAE,BNB,NHM,LNJ]
	04607545AA	1	D		48, 49	EG0	DGJ		[NAE,BNB,LDA]
2	04607125AB	1	C, D, E, F		48, 49				BRACKET, Power Distribution Center
3	05087271AA	1	C, F	S	48	EE0, EG0, EZ0			WIRING, Front Fascia
		1	C	X	48	ES0			

MAGNUM/300/CHARGER (LX)

SERIES	LINE	BODY	ENGINE	TRANSMISSION
H = HIGHLINE	C = CHRYSLER	48 = SEDAN TYPE #8	EER = 2.7L V6 DOHC 24 Valve MPI Engine	DGV = 4-Spd. Automatic VLP 42RLE Trans
P = PREMIUM	Z = CHRYSLER (RHD)	49 = HATCHBACK TYPE #2	EGG = 3.5L High Output V6 24V MPI Engine	DGJ = 5-Speed Auto W5A580 Transmission
S = SPORT	D = DODGE		ESF = 6.1L SRT HEMI SMPI V8 Engine	
X = SPECIAL	E = DODGE		EXL = 3.0L V6 Turbo Diesel Engine	
	F = EAGLE		EZB = 5.7L Hemi Multi Displacement Engine	

AR = use ase required - = Non illustrated part

**Wiring-Instrument Panel
Figure 8-1405**

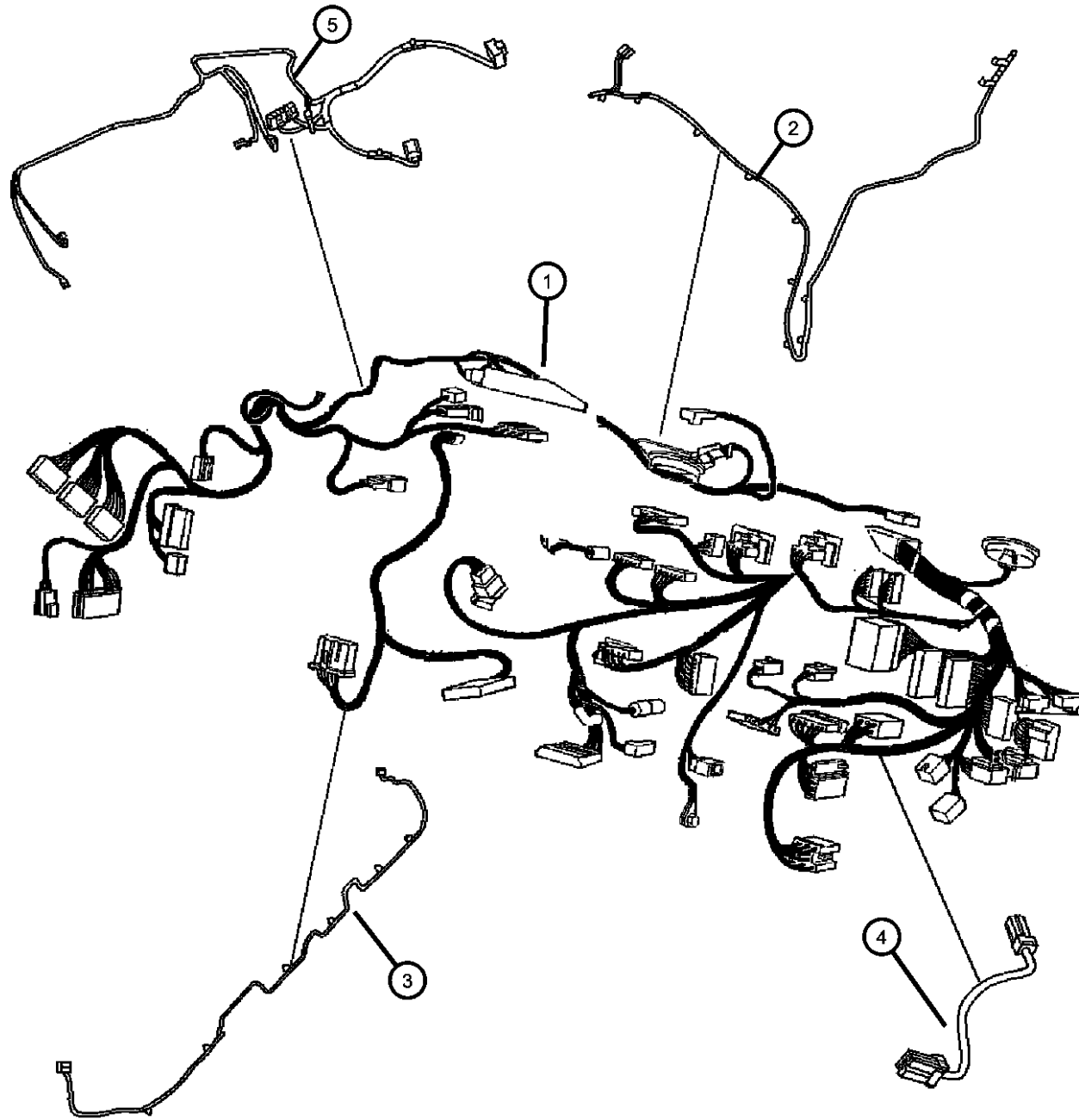

ITEM	PART NUMBER	QTY	LINE	SERIES	BODY	ENGINE	TRANS	TRIM	DESCRIPTION
1									WIRING, Instrument Panel
	05081343AB	1	C, D, E, F		48, 49				[RCD,HAA,JPM]
	05081344AB	1	C, D, E, F		48, 49				[RC2,RC6,RGB,HAA,RSP,RSA,XRV]
	05081345AB	1	C, D, E, F		48, 49				[RC2,RC6,RGB,HAA,JPM]
	05081346AB	1	C, D, E, F		48, 49				[RC2,RC6,RGB,HAF,SUD]
	05081347AB	1	C, D, E, F		48, 49				[RCD,RCG,HAF]
	05081348AB	1	C, D, E, F		48, 49				[RC2,RC6,RGB,HAA,GNA]
	05081349AB	1	C, D, E, F		48, 49				[RCD,HAA,RSA,XRV]
	05081350AB	1	C, D, E, F		48, 49				[RCD,RCG,HAF,RSP,RSA,XRV]
	05081351AB	1	C, D, E, F		48, 49				[RC2,RC6,RGB,HAF,SUD,RSP,RSA]
	05081340AB	1	C, D, E, F		48, 49				[RCD,HAA,GNA]
	05081341AB	1	C, D, E, F		48, 49				[RCD,HAA,RSP]
	05081342AB	1	C, D, E, F		48, 49				[RCG,HAA]
	05081354AB	1	C, D, E, F		48, 49				[RC7,RC5,HAF,RSP]
	05081356AB	1	C, D, E, F		48, 49				[RCD,HAA,CV8]
	05081357AA	1	C, D, E, F		48, 49				[RC2,RC6,RGB,HAF,SUB,XRX]
	05087316AF	1							[RCD,HAA,GNA]
	05087317AF	1							[RCD,HAA,RSP]
	05087318AF	1							[RCD,HAA,RSA,XRV]
	05087319AF	1							[RCG,HAA]
	05087320AF	1							[RC2,RC6,RGB,HAA,GNA]
	05081352AB	1	C, D, E, F		48, 49				[RC2,RC6,RGB,HAF,SUB]
	05081353AB	1	C, D, E, F		48, 49				[RC2,RC6,RGB,HAF,SUB,XAA,RSA]
		1	C, D, E, F		48, 49				[RC7,RC5,HAF]
		1	C, D, E, F		48, 49				[RC2,RC6,RGB,HAF,SUB,RSP]
	05087326AF	1							[RC2,RC6,RGB,HAF,SUB]
	05087327AF	1							[RC2,RC6,RGB,HAF,SUB,XAA,RSA]
		1							[RC7,RC5,HAF]
	05087328AF	1							[RC2,RC6,RGB,HAF,SUB,RSP]
		1							[RC7,RC5,HAF,RSP]
	05087321AF	1							[RC2,RC6,RGB,HAA,RSP,RSA,XRV]

MAGNUM/300/CHARGER (LX)

SERIES	LINE
H = HIGHLINE	C = CHRYSLER
P = PREMIUM	Z = CHRYSLER (RHD)
S = SPORT	D = DODGE
X = SPECIAL	E = DODGE
	F = EAGLE

BODY
48 = SEDAN TYPE #8
49 = HATCHBACK TYPE #2

ENGINE
EER = 2.7L V6 DOHC 24 Valve MPI Engine
EGG = 3.5L High Output V6 24V MPI Engine
ESF = 6.1L SRT HEMI SMPI V8 Engine
EXL = 3.0L V6 Turbo Diesel Engine
EZB = 5.7L Hemi Multi Displacement Engine

TRANSMISSION
DGV = 4-Spd. Automatic VLP 42RLE Trans
DGJ = 5-Speed Auto W5A580 Transmission

AR = use ase required - = Non illustrated part

Wiring-Instrument Panel
Figure 8-1405

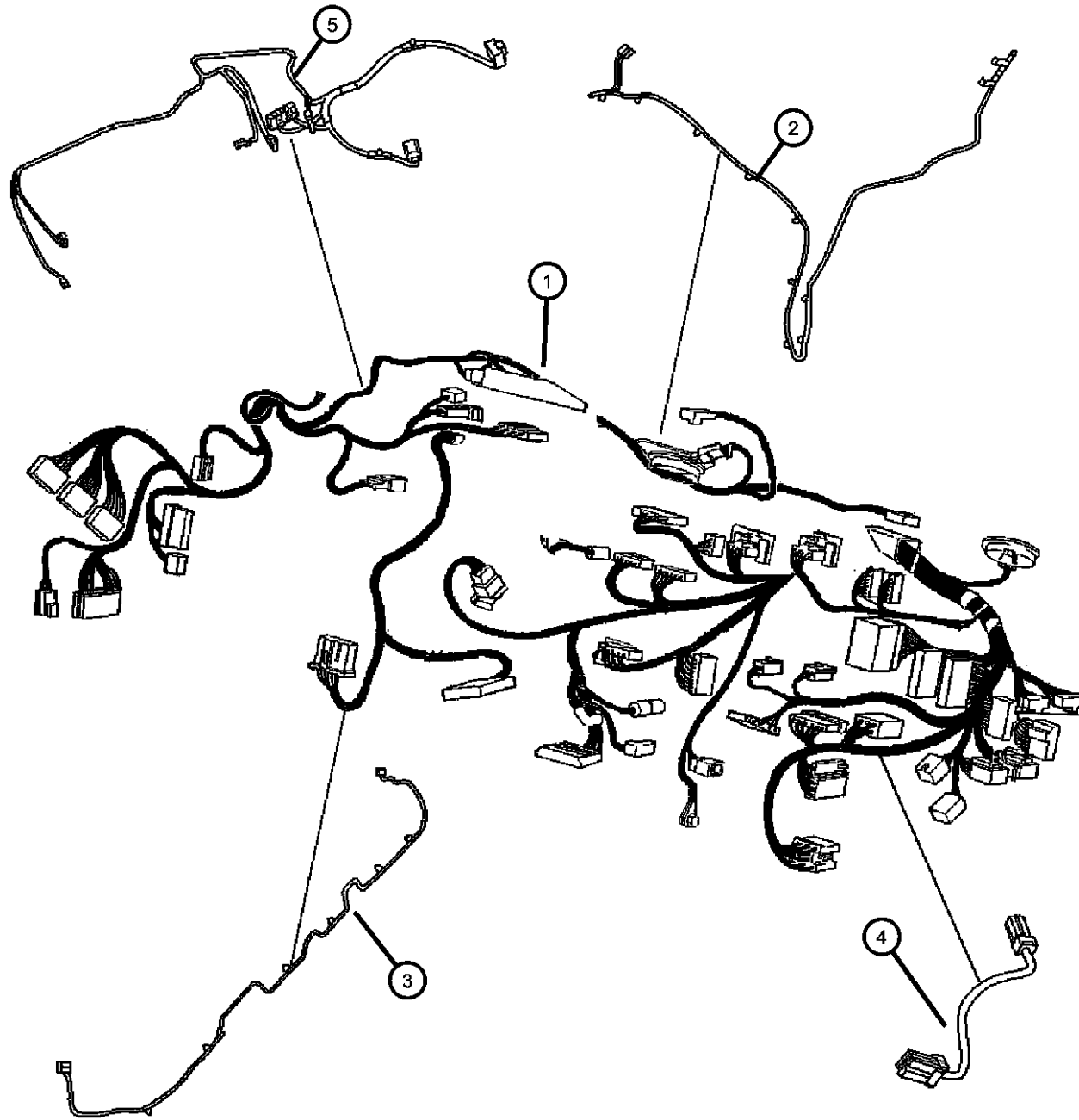

ITEM	PART NUMBER	QTY	LINE	SERIES	BODY	ENGINE	TRANS	TRIM	DESCRIPTION
	05087322AF	1							[RCD,RCG,HAF]
	05087323AF	1							[RCD,RCG,HAF,RSP,RSA,XRV]
	05087324AF	1							[RC2,RC6,RGB,HAF,SUD]
	05087325AF	1							[RC2,RC6,RGB,HAF,SUD,RSP,RSA]
2									WIRING, Radio
	05064314AA	1	C, F		48				[RSA]
	05064315AA	1	D, E		49				[RSA]
	05064316AA	1	D, E		48				[RSA]
3	05087104AE	1	C, D, E, F		48, 49				WIRING, Radio Jumper, [RSA]
4									WIRING, Steering Wheel
	05059158AB	1	C, D, E, F		48, 49				[SCW]
		1	C		48, 49				[SCC]
		1	D, E		48, 49				[SCC]
		1	C, D, E, F		48, 49				[SCT]
		1	C, D, E, F		48, 49				[SCV,LAZ]
		1	C, D, E, F		48, 49				[SCU]
	05059157AB	1	D, E		48, 49				[SCA]
		1	C, F		48, 49				[SCA]
		1	C, D, E, F		48, 49				[SCV]
		1	D, E		48, 49				[SCV]
5	05175777AA	1			48	EE0, EGO, ES0, EZ0			WIRING, A/C and HEATER, [HAA]

MAGNUM/300/CHARGER (LX)

SERIES	LINE
H = HIGHLINE	C = CHRYSLER
P = PREMIUM	Z = CHRYSLER (RHD)
S = SPORT	D = DODGE
X = SPECIAL	E = DODGE
	F = EAGLE

BODY
48 = SEDAN TYPE #8
49 = HATCHBACK TYPE #2

ENGINE
EER = 2.7L V6 DOHC 24 Valve MPI Engine
EGG = 3.5L High Output V6 24V MPI Engine
ESF = 6.1L SRT HEMI SMPI V8 Engine
EXL = 3.0L V6 Turbo Diesel Engine
EZB = 5.7L Hemi Multi Displacement Engine

TRANSMISSION
DGV = 4-Spd. Automatic VLP 42RLE Trans
DGJ = 5-Speed Auto W5A580 Transmission

AR = use ase required - = Non illustrated part

2007 LX

Wiring Body and Accessories
Figure 8-1505

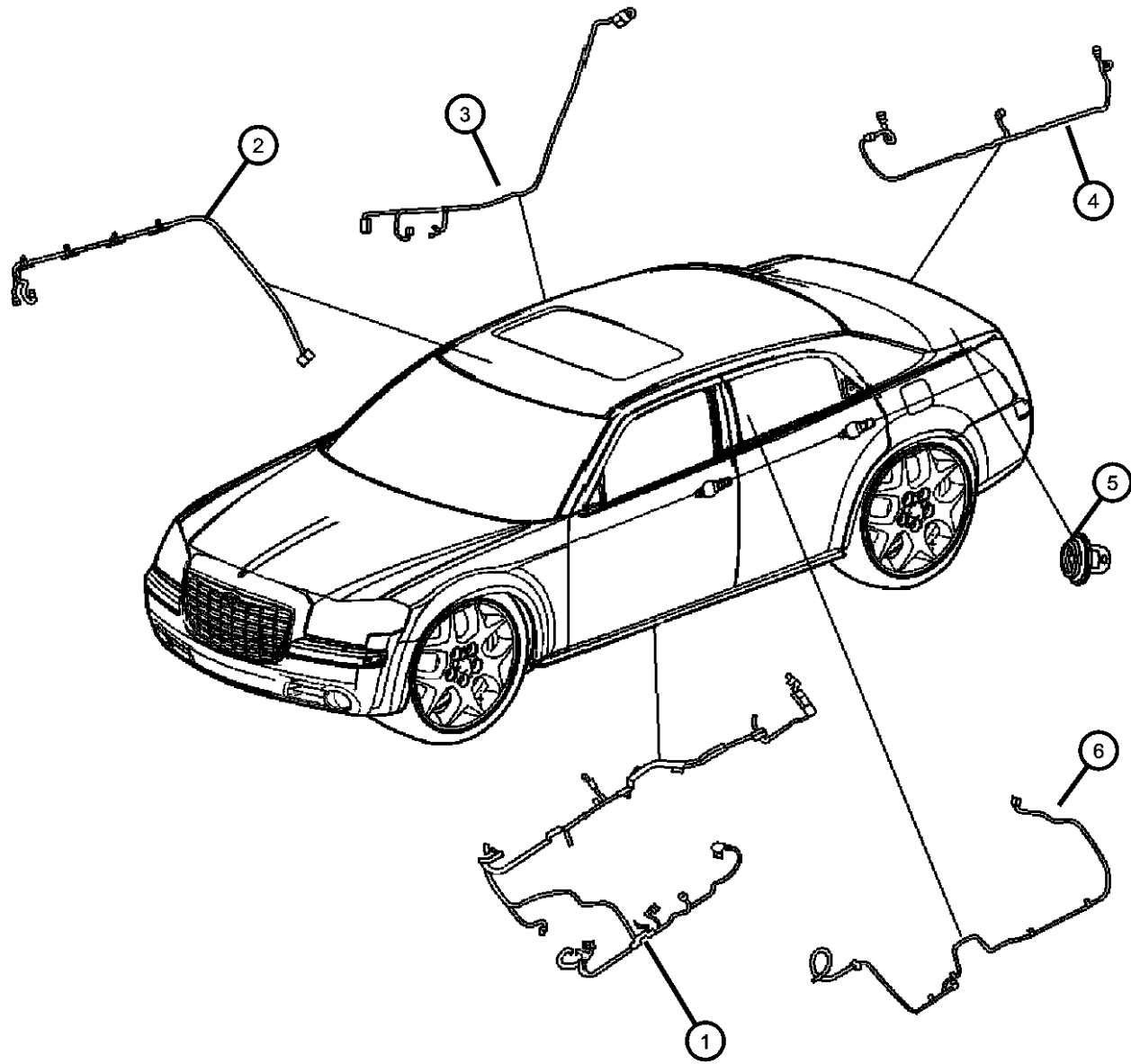

ITEM	PART NUMBER	QTY	LINE	SERIES	BODY	ENGINE	TRANS	TRIM	DESCRIPTION
1									WIRING, Unified Body
	04607319AB	1	E, D	H, P, S	49		DG6, DGV		[BTA, JPD, JPR]
	04607320AC	1	D, E	H, P, S	49		DG6, DGV		[BTA, JPD, JP8, XA8]
	04607321AC	1	C, F	H, P, S	48		DGJ		[BNB, JP3, JPT, XAA]
	04607316AC	1	D, E	H, P, S	49		DGJ		[BNB, JPD, JP8, XA8]
	04607330AC	1	D, E	H, P, S	48		DG6, DGV		[BTA, JPD, JP8, XA8]
	04607332AC	1	D, E	H, P, S	49		DGJ		[BNB, JPD, JPR, AHC]
	04607324AC	1	C, F	H, P, S	48		DG6, DGV		[BTA, JPD, JPR]
	04607325AC	1	D, E	H, P, S	49		DGJ		[BNB, JPD, JPR]
	04607326AC	1	D, E	H, P, S	48		DGJ		[BNB, JPD, JP8, XA8]
	04607329AC	1	D, E	H, P, S	48		DG6, DGV		[BTA, JPD, JPR]
	04607338AC	1	D, E	H, P, S	48		DG6, DGV		[BNB, JPD, JP8, XA8]
	04607339AC	1	D, E	H, P, S	49		DG6, DGV		[BNB, JPD, JPR]
	04607333AC	1	D, E	H, P, S	49		DGJ		[BNB, JPD, JPT]
	04607334AC	1	D, E	H, P, S	48		DGJ		[BNB, JPD, JPT]
	04607336AC	1	D, E	S, H, P	48		DGJ		[BNB, JPD, JPR]
	04607337AC	1	D, E	H, P, S	48		DG6, DGV		[BNB, JPD, JPR]
	04607346AC	1	D, E	H, P, S	49		DGJ		[BNB, JP3, JPT]
	04607340AC	1	D, E	H, P, S	49		DG6, DGV		[BNB, JPD, JP8, XA8]
	04607342AC	1	C, F	H, P, S	48		DG6, DGV		[BNB, JPD, JPR]
	04607343AC	1	D, E	H, P, S	49		DGJ		[BNB, JP3, JPT, AHC]
	04607344AC	1	D, E	H, P, S	49		DGJ		[BNB, JP3, JPR, AHC]
	04607345AC	1	D, E	H, P, S	49		DGJ		[BNB, JP3, JPR]
	04607355AC	1	D, E	H, P, S	48		DGJ		[AHV]
	04607350AC	1	C, F	H, P, S	48		DGJ		[BNB, JPD, JPR]
	04607351AC	1	C, F	H, P, S	48		DGJ		[BNB, JP3, JPT]
	04607352AC	1	E, D	H, P, S	48		DGJ		[BNB, JP3, JPR]
	04607353AC	1	D, E	H, P, S	48		DGJ		[BNB, JP3, JPT]
	04607354AC	1	D, E	H, P, S	49		DGJ		[AHV]
	04855372AA	1	D	X	48				[JPD]
	04607356AA	1	Z	S, X	48		DGJ		[BNB, JP3, JPT, XA8]

MAGNUM/300/CHARGER (LX)

SERIES LINE
H = HIGHLINE C = CHRYSLER
P = PREMIUM Z = CHRYSLER (RHD)
S = SPORT D = DODGE
X = SPECIAL E = DODGE
 F = EAGLE

BODY
48 = SEDAN TYPE #8
49 = HATCHBACK TYPE #2

ENGINE
EER = 2.7L V6 DOHC 24 Valve MPI Engine
EGG = 3.5L High Output V6 24V MPI Engine
ESF = 6.1L SRT HEMI SMPI V8 Engine
EXL = 3.0L V6 Turbo Diesel Engine
EZB = 5.7L Hemi Multi Displacement Engine

TRANSMISSION
DGV = 4-Spd. Automatic VLP 42RLE Trans
DGJ = 5-Speed Auto W5A580 Transmission

AR = use ase required - = Non illustrated part

2007 LX

Wiring Body and Accessories
Figure 8-1505

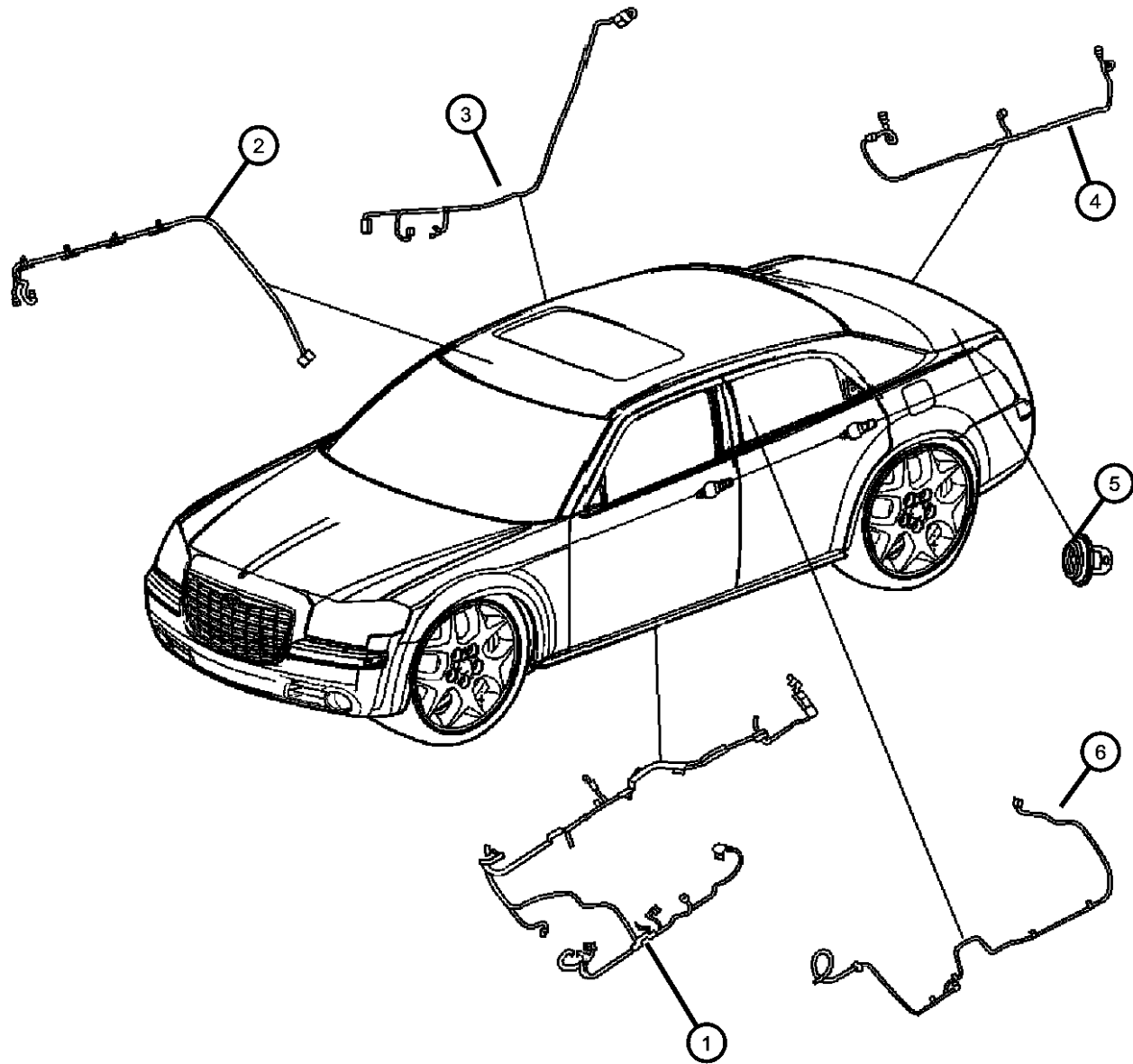

ITEM	PART NUMBER	QTY	LINE	SERIES	BODY	ENGINE	TRANS	TRIM	DESCRIPTION
	04607365AC	1	C, F	H, P, S	48		DGJ		[BNB,JP3,JPT,JPZ]
	04607366AC	1	C, F	H, P, S	48		DGJ		[BNB,JP3,JPT,JPZ,XAA]
	04854528AB	1	C, F	S, X	48		DGJ		[RC5,LPG]
	04854985AA	1	D, E		48		DGJ		[JPD,XGM]
	04855370AA	1	C	X	48				
	04855371AA	1	D	X	48				[JP3]
	05029790AB	1	C, F	S, X	48		DGJ		[RC5]
	05029984AB	1			49		DGJ		[BNB,JP3,JPT,XGM,XCA]
	05029985AC	1	D		48		DGJ		[JP3,XGM]
	05030082AB	1			49		DGJ		[BNB,JP3,JPT,XGM,RGB,LPG,XAM]
2									WIRING, Mirror Jumper
	05089050AB	1	C, D, E, F		48, 49				[GNT,JHA]
	05089051AB	1	C, D, E, F		48, 49				[GNT,JHA,RSP]
	05089052AC	1	C, D, E, F		48, 49				[GNT,JHC,LMS]
	05089053AC	1	C, D, E, F		48, 49				[GNT,JHC,RSP]
3									WIRING, Sunroof
	05137556AA	1	D, E		48				
		1	C, D, E, F		48, 49				
4									WIRING, Rear Fascia
	05059135AA	1	C, F	S	48				[NER]
	05059132AA	1	D, E	H	49				
		1	D	X	49				[NER]
		1	D	X	49				
	05059133AA	1	C, F	P	48				
		1	C	H	48				
	05059134AA	1	C, F	S	48				
		1	C	X	48				
5	04779281AA	3							GROMMET
6									WIRING, Body, Entertainment Systems

MAGNUM/300/CHARGER (LX)

SERIES	LINE
H = HIGHLINE	C = CHRYSLER
P = PREMIUM	Z = CHRYSLER (RHD)
S = SPORT	D = DODGE
X = SPECIAL	E = DODGE
	F = EAGLE

BODY
48 = SEDAN TYPE #8
49 = HATCHBACK TYPE #2

ENGINE
EER = 2.7L V6 DOHC 24 Valve MPI Engine
EGG = 3.5L High Output V6 24V MPI Engine
ESF = 6.1L SRT HEMI SMPI V8 Engine
EXL = 3.0L V6 Turbo Diesel Engine
EZB = 5.7L Hemi Multi Displacement Engine

TRANSMISSION
DGV = 4-Spd. Automatic VLP 42RLE Trans
DGJ = 5-Speed Auto W5A580 Transmission

AR = use ase required - = Non illustrated part

2007 LX

Wiring Body and Accessories
Figure 8-1505

ITEM	PART NUMBER	QTY	LINE	SERIES	BODY	ENGINE	TRANS	TRIM	DESCRIPTION
	04607105AD	1	C, D, E, F		48, 49				
	04607106AD	1	C, D, E, F		48, 49			[RSA]	

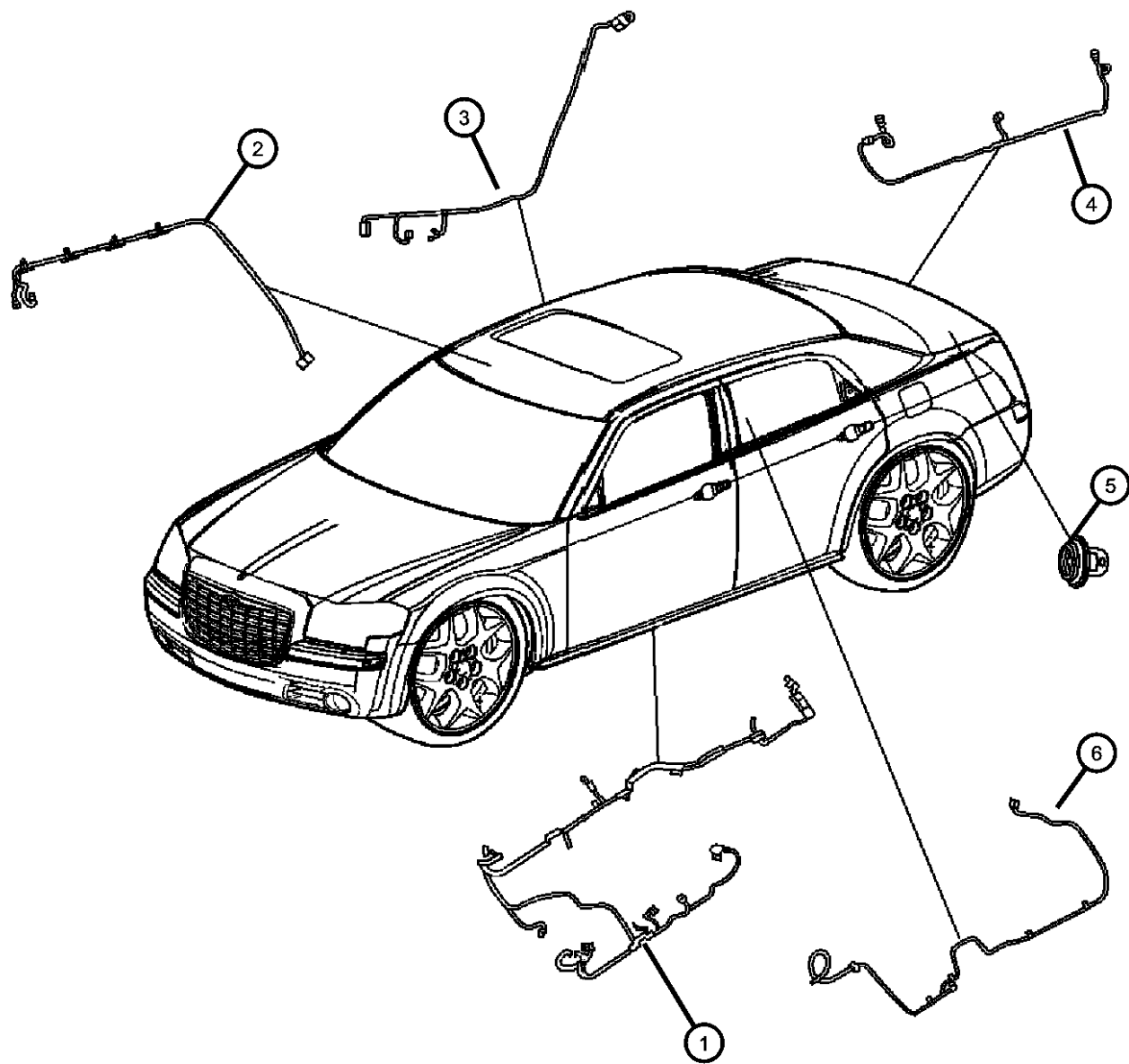

MAGNUM/300/CHARGER (LX)

SERIES	LINE
H = HIGHLINE	C = CHRYSLER
P = PREMIUM	Z = CHRYSLER (RHD)
S = SPORT	D = DODGE
X = SPECIAL	E = DODGE
	F = EAGLE

BODY
48 = SEDAN TYPE #8
49 = HATCHBACK TYPE #2

ENGINE
EER = 2.7L V6 DOHC 24 Valve MPI Engine
EGG = 3.5L High Output V6 24V MPI Engine
ESF = 6.1L SRT HEMI SMPI V8 Engine
EXL = 3.0L V6 Turbo Diesel Engine
EZB = 5.7L Hemi Multi Displacement Engine

TRANSMISSION
DGV = 4-Spd. Automatic VLP 42RLE Trans
DGJ = 5-Speed Auto W5A580 Transmission

AR = use ase required - = Non illustrated part

Wiring Doors and Liftgate
Figure 8-1510

ITEM	PART NUMBER	QTY	LINE	SERIES	BODY	ENGINE	TRANS	TRIM	DESCRIPTION	
1	04607311AA	1	C, D, E, F		48, 49				WIRING, Front Door	
	04607187AC	1	C, D, E, F		48, 49				[JP3,LCF,LEM,LCF], Left	
	04607188AC	1	C, D, E, F		48, 49				[JP3], Left	
	04607189AD	1	C, D, E, F		48, 49				[JP3], Right	
	04607190AD	1	C, D, E, F		48, 49				[JP3,LCF], Left	
	04607191AD	1	C, D, E, F		48, 49				[JP3,LCF], Right	
	04607192AD	1	C, D, E, F		48, 49				[JP3,LCF,LEM], Left	
	04607312AA	1	C, D, E, F		48, 49				[JP3,LCF,LEM,LCF], Right	
	05059010AI	1	C, D, E, F		48, 49				[JPD,LCF], Right	
	05059011AI	1	C, D, E, F		48, 49				[JPD,LCF], Left	
	05059012AI	1	C, D, E, F		48, 49				[JPD], Right	
	05059013AI	1	C, D, E, F		48, 49				[JPD], Left	
	2	04607112AE	2	C, D, E, F		48, 49				WIRING, Rear Door
	3	04607564AA	1	D, E		49				WIRING, Liftgate

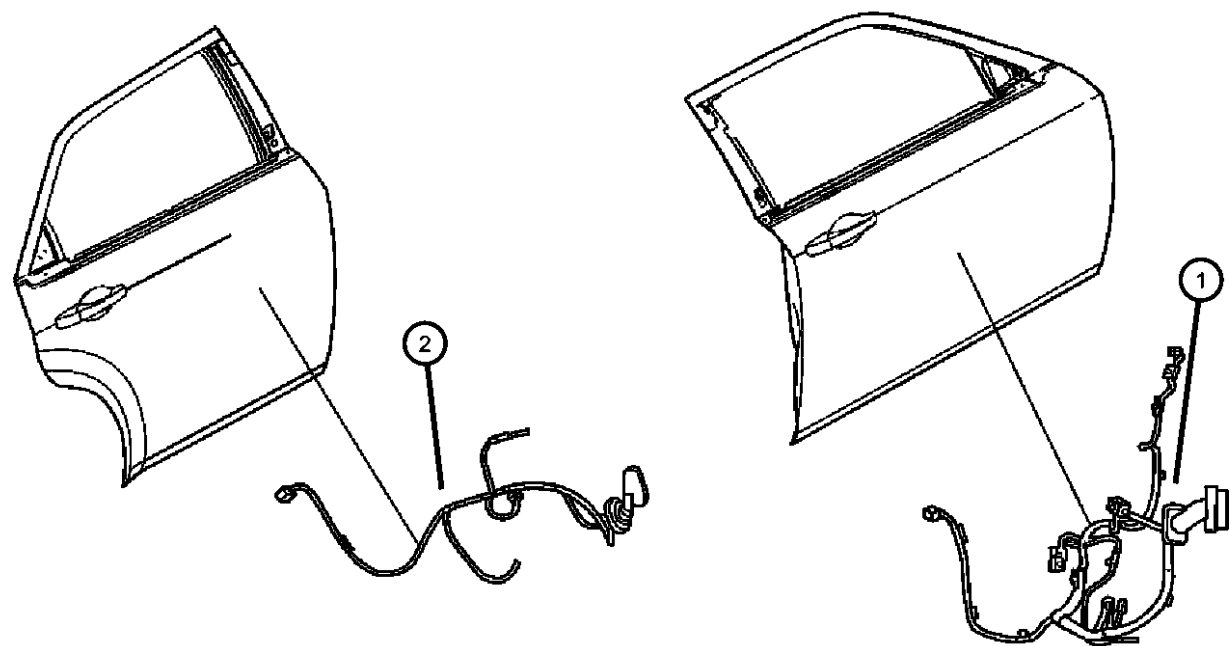
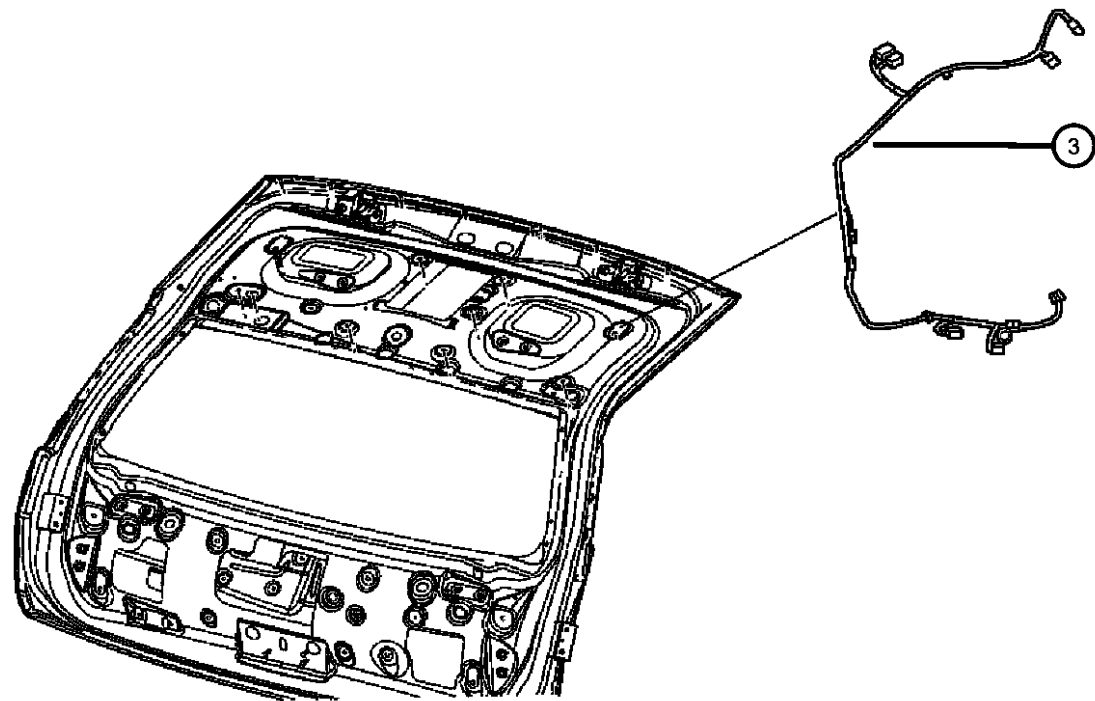

MAGNUM/300/CHARGER (LX)

SERIES	LINE
H = HIGHLINE	C = CHRYSLER
P = PREMIUM	Z = CHRYSLER (RHD)
S = SPORT	D = DODGE
X = SPECIAL	E = DODGE
	F = EAGLE

BODY
48 = SEDAN TYPE #8
49 = HATCHBACK TYPE #2

ENGINE
EER = 2.7L V6 DOHC 24 Valve MPI Engine
EGG = 3.5L High Output V6 24V MPI Engine
ESF = 6.1L SRT HEMI SMPI V8 Engine
EXL = 3.0L V6 Turbo Diesel Engine
EZB = 5.7L Hemi Multi Displacement Engine

TRANSMISSION
DGV = 4-Spd. Automatic VLP 42RLE Trans
DGJ = 5-Speed Auto W5A580 Transmission

AR = use ase required - = Non illustrated part

Wiring Seats
Figure 8-1520

ITEM	PART NUMBER	QTY	LINE	SERIES	BODY	ENGINE	TRANS	TRIM	DESCRIPTION	
1	04607369AA	1	C, D, E, F		48				WIRING, Seat [JPT,JPM,SAU,SUD]	
	04607370AA	1	D, E		49				[JPR]	
		1	C, D, E, F		48				[JPR]	
	04607372AA	1	C, D, E, F		48				[JPT,JPM,SUB]	
	04607374AA	1	D, E		49				[JPR,SUA,SUD,XAP]	
		1	C, D, E, F		48				[JPR,SUA,SUD,XAP]	
	04607375AA	1	D, E		49				[JPT]	
		1	C, D, E, F		48				[JPT]	
	2	04607546AB	1	C, D, E, F		48				WIRING, Seat [JPT]
			1	D, E		49				[JPT]
3	04607380AA	1	D, E		49				WIRING, Seat Back [JP8]	
		1	C, D, E, F		48				[JP8]	
	05087163AB	1	C, D, E, F		48				[JPT]	
		1	D, E		49				[JPT]	
		1	D, E		49				[JPR]	
	05087164AB	1	C, D, E, F		48				[JPR]	
		1	C, D, E, F		48				[JPT,JPM]	
	1	D, E		49				[JPT,JPM]		
	05087168AC	1	C, D, E, F		48				[JPT,JPM,JPZ]	
4	05087163AB	1	C, D, E, F		48				WIRING, Seat Back [JPT]	
		1	D, E		49				[JPT]	
	05087164AB	1	C, D, E, F		48				[JPT,JPM]	
		1	D, E		49				[JPT,JPM]	
	05087168AC	1	C, D, E, F		48				[JPT,JPM,XAM]	
5	04607546AB	1	C, D, E, F		48				WIRING, Seat [JPT]	
		1	D, E		49				[JPT]	

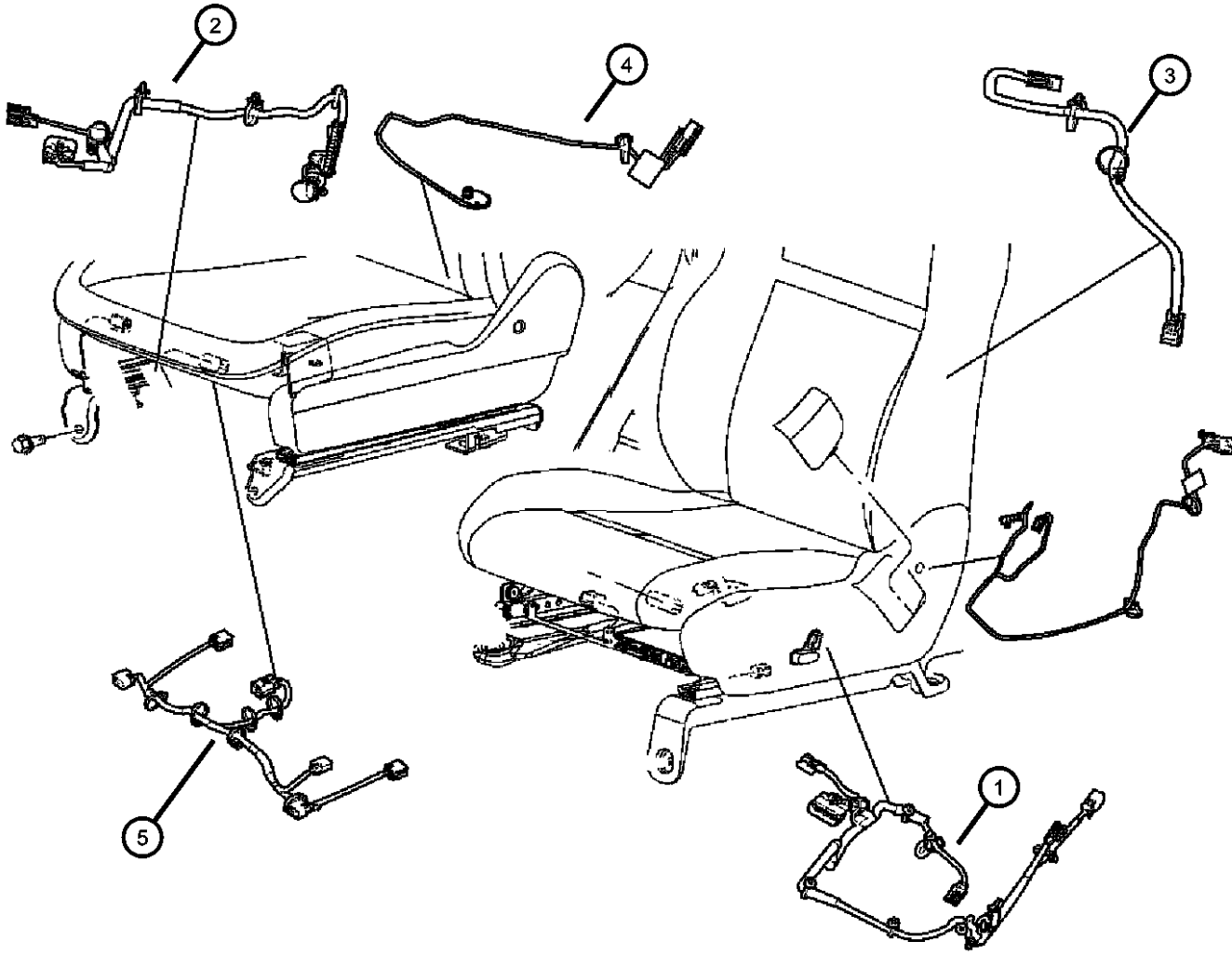

MAGNUM/300/CHARGER (LX)

SERIES LINE
H = HIGHLINE C = CHRYSLER
P = PREMIUM Z = CHRYSLER (RHD)
S = SPORT D = DODGE
X = SPECIAL E = DODGE
 F = EAGLE

BODY
48 = SEDAN TYPE #8
49 = HATCHBACK TYPE #2

ENGINE
EER = 2.7L V6 DOHC 24 Valve MPI Engine
EGG = 3.5L High Output V6 24V MPI Engine
ESF = 6.1L SRT HEMI SMPI V8 Engine
EXL = 3.0L V6 Turbo Diesel Engine
EZB = 5.7L Hemi Multi Displacement Engine

TRANSMISSION
DGV = 4-Spd. Automatic VLP 42RLE Trans
DGJ = 5-Speed Auto W5A580 Transmission

AR = use ase required - = Non illustrated part

**Wiring Repair Packages
Figure 8-1605**

ITEM	PART NUMBER	QTY	LINE	SERIES	BODY	ENGINE	TRANS	TRIM	DESCRIPTION
-1		1							WIRING PACKAGE, Underhood Connector Repair, For Electrical Connector Repair Information visit the World Wide Web at http://dto.vftis.com/mopar/disclaimer.asp , (NOT SERVICED), STRAP, Tie
-2	04641780	1	C	S	48				
	06015756	1	C	H, P	48				
-3	52108308AB	1	E, F		48, 49	EGG	DGJ		CONNECTOR Speed sensor
		1	E, F		48, 49	EZB	DGJ		Speed sensor
		1	C, D		48, 49	ESF	DGJ		Speed sensor

For Electrical Connector Repair Information visit the World Wide Web at

<http://dto.vftis.com/mopar/disclaimer.asp>

MAGNUM/300/CHARGER (LX)

SERIES	LINE
H = HIGHLINE	C = CHRYSLER
P = PREMIUM	Z = CHRYSLER (RHD)
S = SPORT	D = DODGE
X = SPECIAL	E = DODGE
	F = EAGLE

BODY
48 = SEDAN TYPE #8
49 = HATCHBACK TYPE #2

ENGINE
EER = 2.7L V6 DOHC 24 Valve MPI Engine
EGG = 3.5L High Output V6 24V MPI Engine
ESF = 6.1L SRT HEMI SMPI V8 Engine
EXL = 3.0L V6 Turbo Diesel Engine
EZB = 5.7L Hemi Multi Displacement Engine

TRANSMISSION
DGV = 4-Spd. Automatic VLP 42RLE Trans
DGJ = 5-Speed Auto W5A580 Transmission

Air Bag Modules and Sensors
Figure 8-1705

ITEM	PART NUMBER	QTY	LINE	SERIES	BODY	ENGINE	TRANS	TRIM	DESCRIPTION
1	04896371AA	1	C, D, E, F		48, 49				MODULE, Occupant Restraint [CG1,CG3]
	04896372AA	1	C, D, E, F		48, 49				[CG1,CG3,CJ2]
2	04671779AC	4	C, D, E, F		48, 49				SENSOR, Side Airbag Impact
3	04896173AA	2	C, D, E, F		48, 49				SENSOR, Side Airbag Impact
4	56043195BB	1	D, E, F, C		49				MODULE, Occupant Classification
		1	C, D, F		48				
5	05081049AB	2	C, D, E, F		48, 49				TAPPING PLATE, Impact Sensor, Sensor MTG

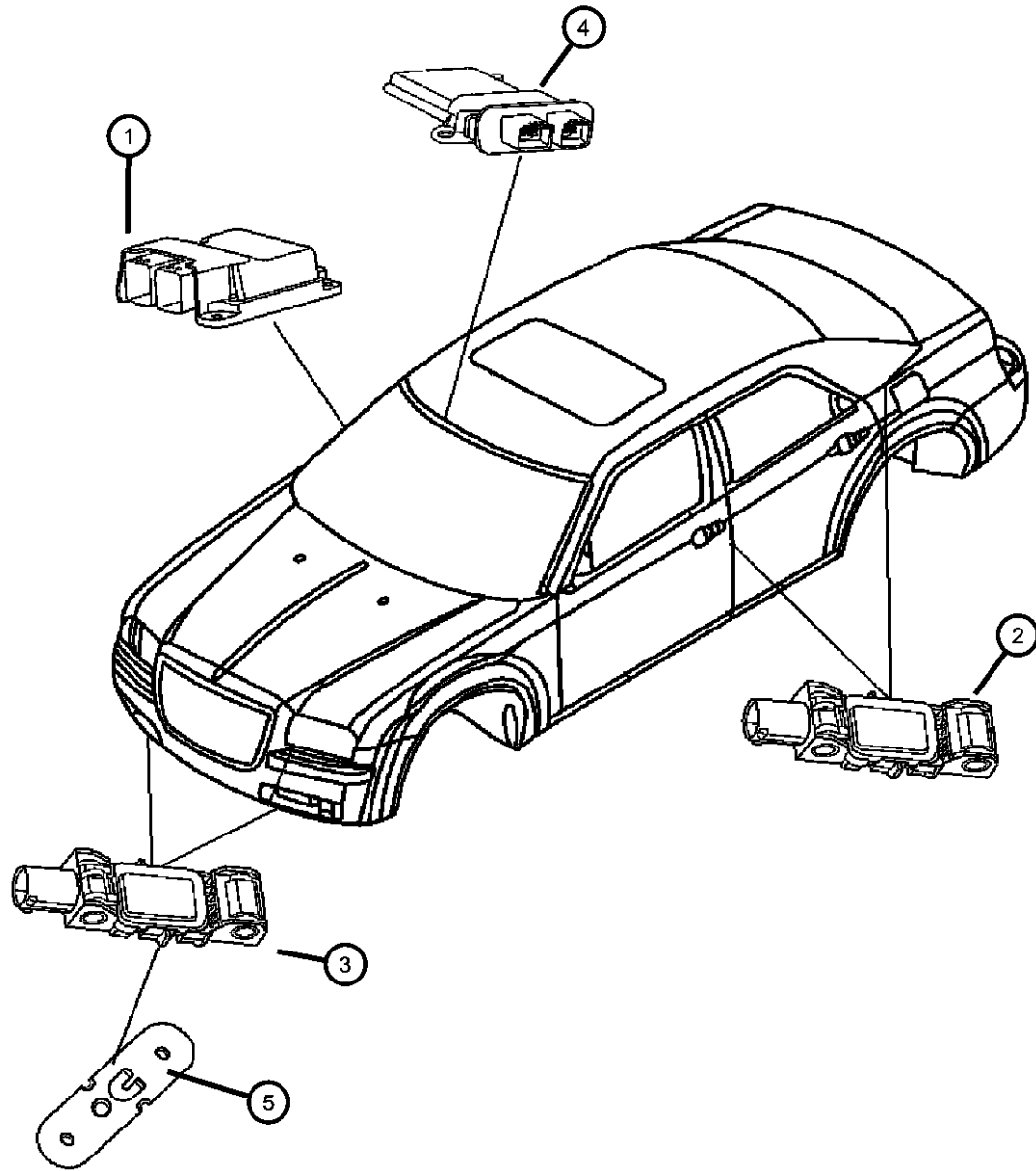

MAGNUM/300/CHARGER (LX)

SERIES	LINE
H = HIGHLINE	C = CHRYSLER
P = PREMIUM	Z = CHRYSLER (RHD)
S = SPORT	D = DODGE
X = SPECIAL	E = DODGE
	F = EAGLE

BODY
48 = SEDAN TYPE #8
49 = HATCHBACK TYPE #2

ENGINE
EER = 2.7L V6 DOHC 24 Valve MPI Engine
EGG = 3.5L High Output V6 24V MPI Engine
ESF = 6.1L SRT HEMI SMPI V8 Engine
EXL = 3.0L V6 Turbo Diesel Engine
EZB = 5.7L Hemi Multi Displacement Engine

TRANSMISSION
DGV = 4-Spd. Automatic VLP 42RLE Trans
DGJ = 5-Speed Auto W5A580 Transmission

AR = use ase required - = Non illustrated part

2007 LX

Air Bags and Clock Springs
Figure 8-1710

ITEM	PART NUMBER	QTY	LINE	SERIES	BODY	ENGINE	TRANS	TRIM	DESCRIPTION
1	05135965AA	1	C, D, E, F		48, 49				CLOCKSPRING
2									MODULE, Air Bag, Driver
	0UW70XD- VAF	1	D, E		48, 49				[D1]
		1	D, E		48, 49				[DB]
		1	D, E		48, 49				[DV]
	0UW72ZJ8AF	1	C, F		48, 49				[J1]
3	52030027AA	1	C, D, E, F		48, 49				AIR BAG, Passenger
4									AIR BAG, Right Side
	04649126AH	1	C, F		48				
	04787514AH	1	C, D, E, F		49				
	04787518AG	1	D, E		48				
5									AIR BAG, Left Side
	04649127AH	1	C, F		48				
	04787515AH	1	C, D, E, F		49				
	04787519AG	1	D, E		48				

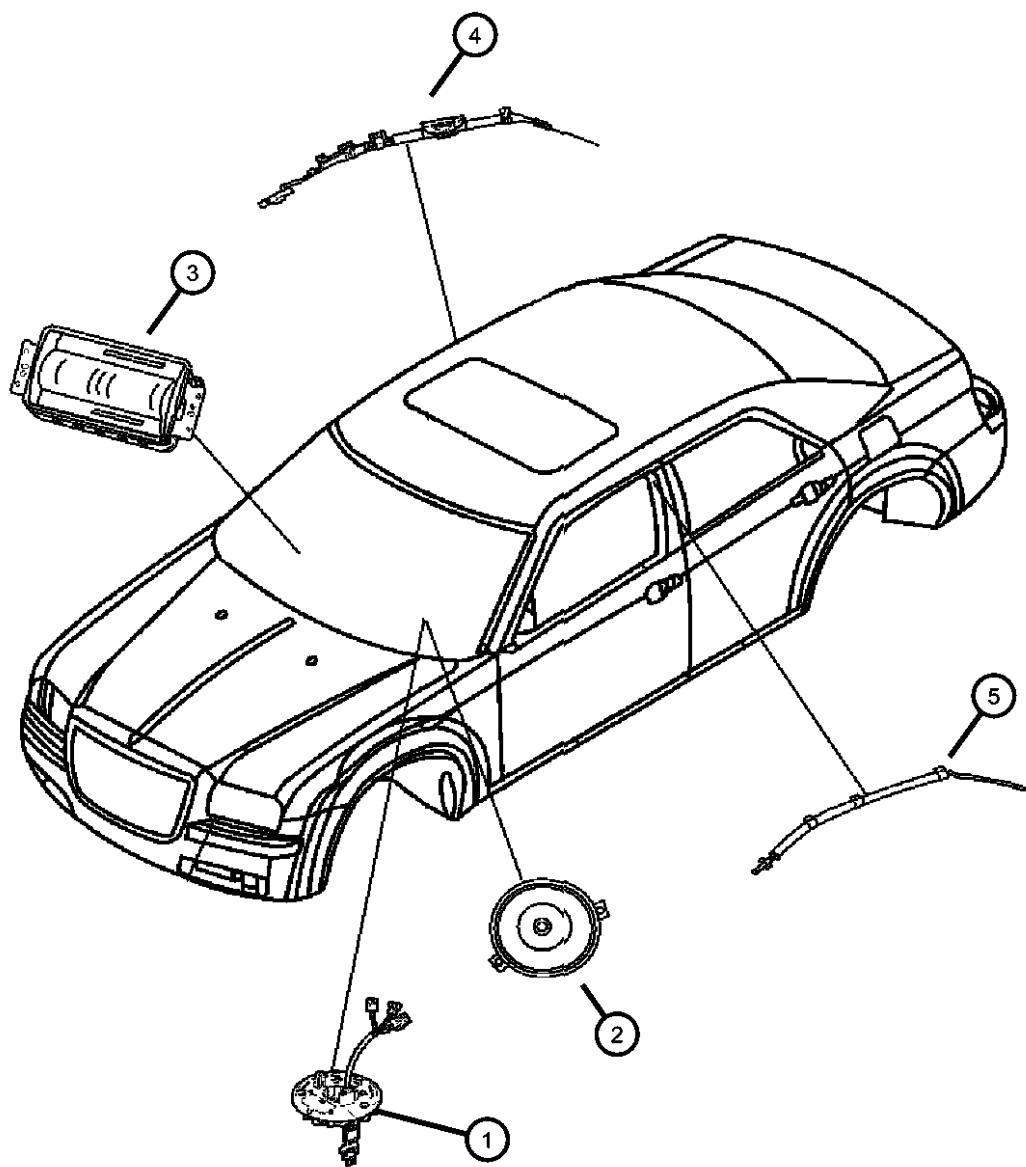

MAGNUM/300/CHARGER (LX)

SERIES	LINE
H = HIGHLINE	C = CHRYSLER
P = PREMIUM	Z = CHRYSLER (RHD)
S = SPORT	D = DODGE
X = SPECIAL	E = DODGE
	F = EAGLE

BODY
48 = SEDAN TYPE #8
49 = HATCHBACK TYPE #2

ENGINE
EER = 2.7L V6 DOHC 24 Valve MPI Engine
EGG = 3.5L High Output V6 24V MPI Engine
ESF = 6.1L SRT HEMI SMPI V8 Engine
EXL = 3.0L V6 Turbo Diesel Engine
EZB = 5.7L Hemi Multi Displacement Engine

TRANSMISSION
DGV = 4-Spd. Automatic VLP 42RLE Trans
DGJ = 5-Speed Auto W5A580 Transmission

AR = use ase required - = Non illustrated part

**Park Assist Detection System
Figure 8-1805**

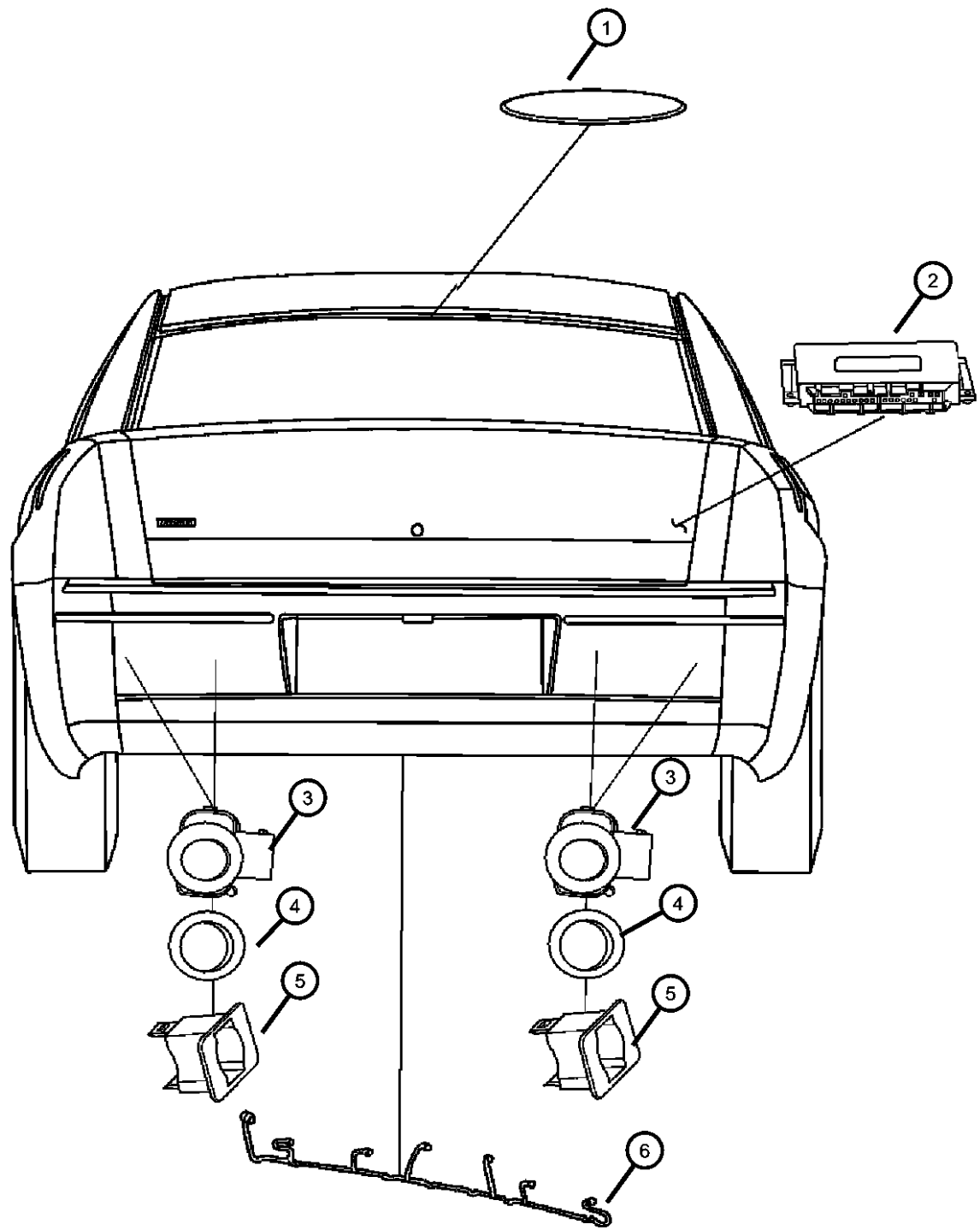

ITEM	PART NUMBER	QTY	LINE	SERIES	BODY	ENGINE	TRANS	TRIM	DESCRIPTION
1	56046042AA	1	C, F		48				DISPLAY, Parking Assist
2	04602421AF	1	C, D, E, F		48, 49				MODULE, Parking Assist
3	5HX08TZZAA	4	C	X	48				SENSOR, Park Assist
4	04806229AA	4	C, F	S	48				ISOLATOR, Back Up Sensor
5		4							BRACKET, Parking Assist, Park Assist Sensor, (NOT SERVICED)
6	05059135AA	1	C	X	48				WIRING, Rear Fascia
		1	C, F	S	48				

MAGNUM/300/CHARGER (LX)

SERIES LINE
H = HIGHLINE C = CHRYSLER
P = PREMIUM Z = CHRYSLER (RHD)
S = SPORT D = DODGE
X = SPECIAL E = DODGE
 F = EAGLE

BODY
48 = SEDAN TYPE #8
49 = HATCHBACK TYPE #2

ENGINE
EER = 2.7L V6 DOHC 24 Valve MPI Engine
EGG = 3.5L High Output V6 24V MPI Engine
ESF = 6.1L SRT HEMI SMPI V8 Engine
EXL = 3.0L V6 Turbo Diesel Engine
EZB = 5.7L Hemi Multi Displacement Engine

TRANSMISSION
DGV = 4-Spd. Automatic VLP 42RLE Trans
DGJ = 5-Speed Auto W5A580 Transmission

AR = use ase required - = Non illustrated part

2007 LX

**Spark Plugs-Cables-Coil [2.7L and 3.5L engine]
Figure 8-1905**

ITEM	PART NUMBER	QTY	LINE	SERIES	BODY	ENGINE	TRANS	TRIM	DESCRIPTION
------	-------------	-----	------	--------	------	--------	-------	------	-------------

EER = 2.7L V6 DOHC 24 VALVE MPI
 EES= 2.7L V6 DOHC 24 VALVE
 EGW = 3.2L V6 SOHC 24 VALVE MPI
 EGC= 3.5L SOHC
 EGG = 3.5L HIGH OUTPUT V6 24V MPI

1		1							WIRING, Engine, See Engine Wiring, (NOT SERVICED)
2									SPARK PLUG
	04606591AB	6	C, D, E, F		48, 49	EG0			
	05149006AB	6	C, D, E, F		48, 49	EE0			
3	04606869AB	6	C, D, E, F		48, 49	EE0, EG0			COIL, Ignition
4	06508683AA	6	C, D, E, F		48, 49	EE0, EG0			BOLT
5									CAPACITOR, Ignition
	04606866AA	2	C, D, E, F		48, 49	EE0			
	05149061AA	1	C, D, E, F		48, 49	EG0			
6	04648604	6	C, D, E, F		48, 49	EG0			TUBE, Spark Plug

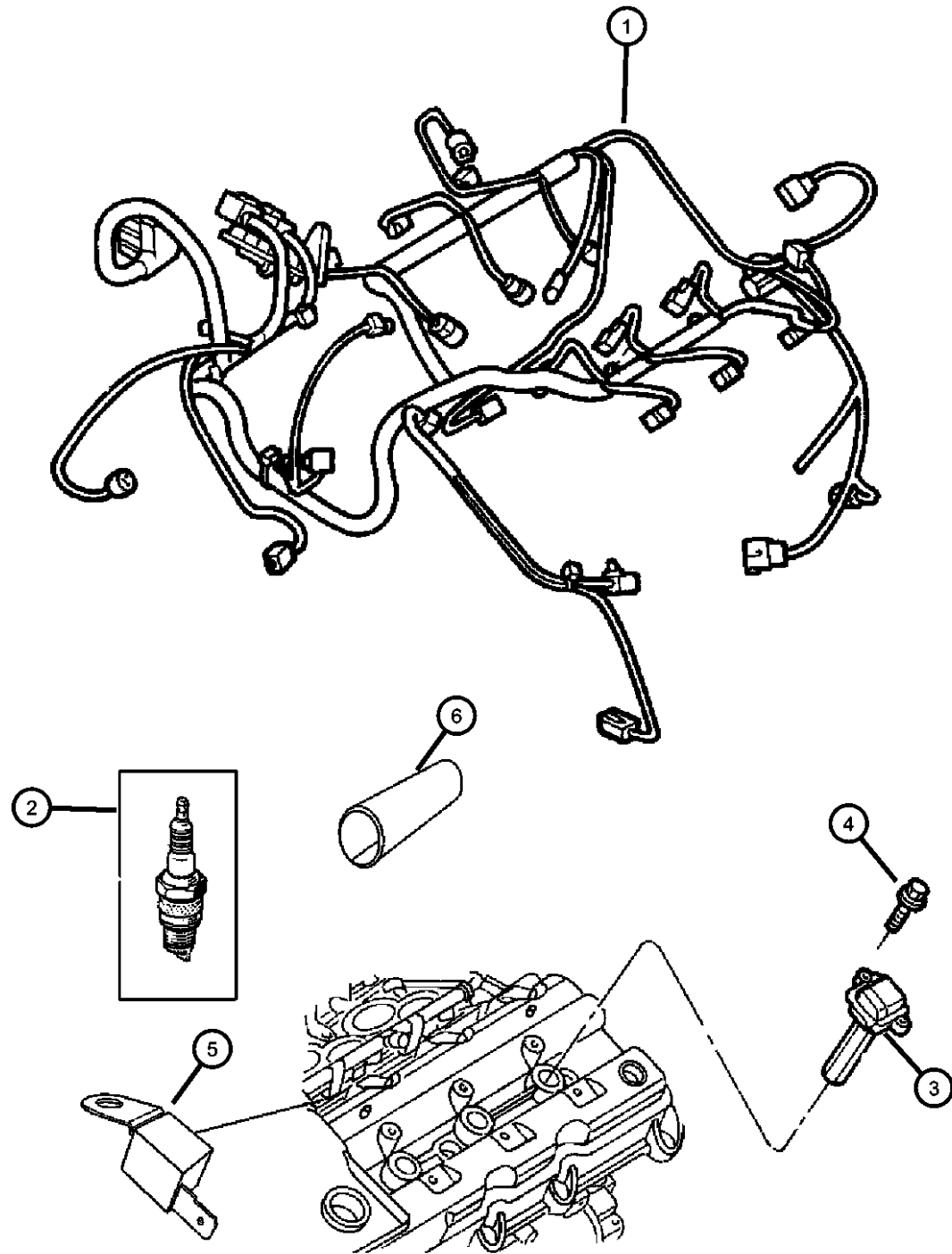

MAGNUM/300/CHARGER (LX)

SERIES	LINE
H = HIGHLINE	C = CHRYSLER
P = PREMIUM	Z = CHRYSLER (RHD)
S = SPORT	D = DODGE
X = SPECIAL	E = DODGE
	F = EAGLE

BODY
48 = SEDAN TYPE #8
49 = HATCHBACK TYPE #2

ENGINE
EER = 2.7L V6 DOHC 24 Valve MPI Engine
EGG = 3.5L High Output V6 24V MPI Engine
ESF = 6.1L SRT HEMI SMPI V8 Engine
EXL = 3.0L V6 Turbo Diesel Engine
EZB = 5.7L Hemi Multi Displacement Engine

TRANSMISSION
DGV = 4-Spd. Automatic VLP 42RLE Trans
DGJ = 5-Speed Auto W5A580 Transmission

AR = use ase required - = Non illustrated part

2007 LX

**Spark Plugs-Cables [5.7L Engine, 6.1L Engine]
Figure 8-1910**

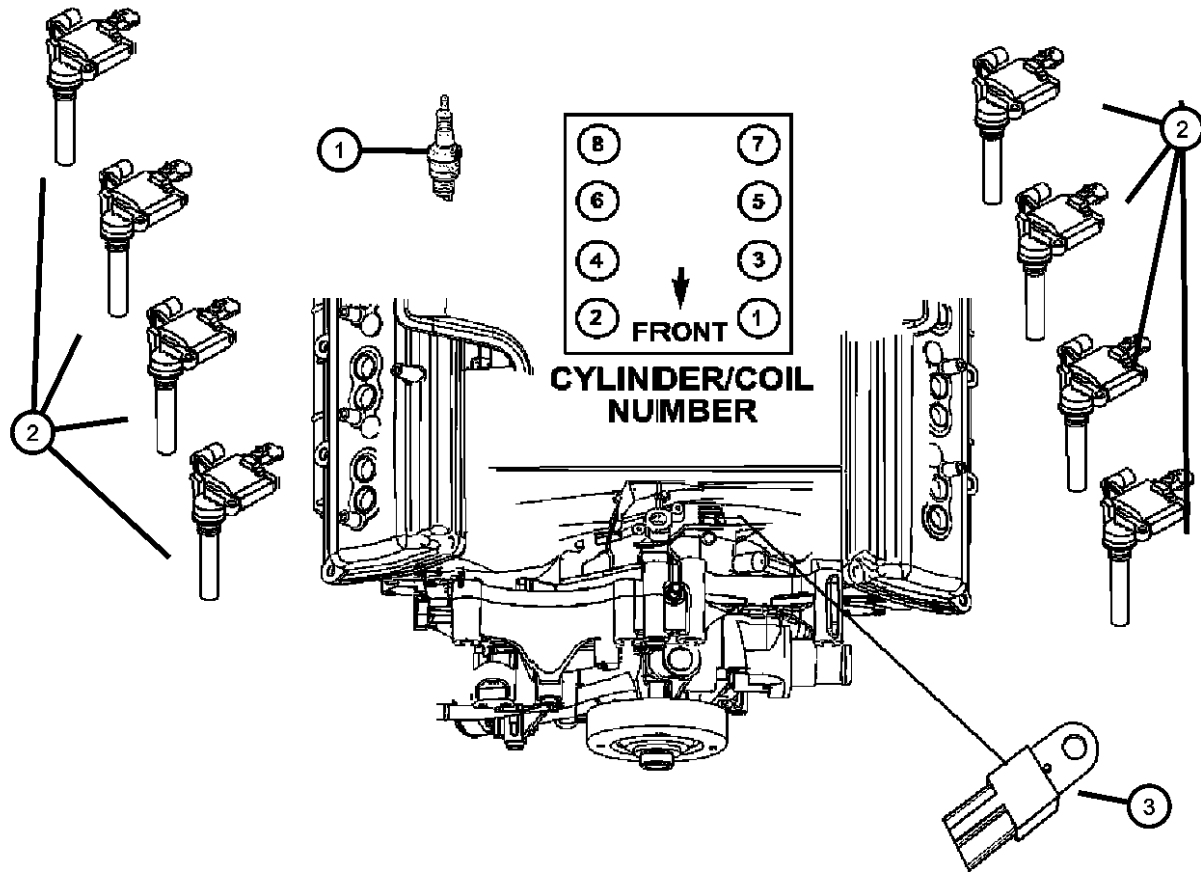

ITEM	PART NUMBER	QTY	LINE	SERIES	BODY	ENGINE	TRANS	TRIM	DESCRIPTION
1	SPLZTR5A13	16	D, E, F, C		48, 49	ESF			SPARK PLUG
	SPRE14MCC4	16	C, D, E, F		48, 49	EZB			
2	56029129AB	8				ESF			COIL, Ignition
		8				EZB			
3	04606866AA	2	C, D, E, F		48, 49	EZB			CAPACITOR, Ignition
	05149011AA	1	C, D, E, F		48, 49	ESF			

MAGNUM/300/CHARGER (LX)

SERIES	LINE
H = HIGHLINE	C = CHRYSLER
P = PREMIUM	Z = CHRYSLER (RHD)
S = SPORT	D = DODGE
X = SPECIAL	E = DODGE
	F = EAGLE

BODY
 48 = SEDAN TYPE #8
 49 = HATCHBACK TYPE #2

ENGINE
 EER = 2.7L V6 DOHC 24 Valve MPI Engine
 EGG = 3.5L High Output V6 24V MPI Engine
 ESF = 6.1L SRT HEMI SMPI V8 Engine
 EXL = 3.0L V6 Turbo Diesel Engine
 EZB = 5.7L Hemi Multi Displacement Engine

TRANSMISSION
 DGV = 4-Spd. Automatic VLP 42RLE Trans
 DGJ = 5-Speed Auto W5A580 Transmission

AR = use ase required - = Non illustrated part

2007 LX

Group - 08A

Instrument Panel and Radios and Consoles

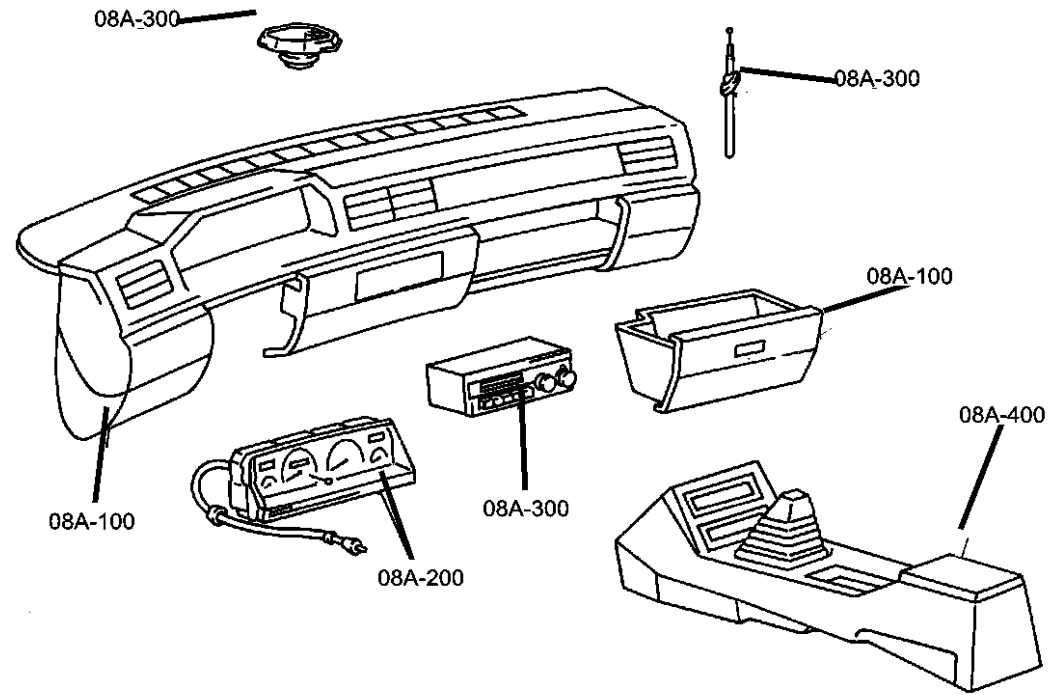

Group - 08A Instrument Panel and Radios and Consoles

Illustration Title

Group-Fig. No.

Instrument Panel

Instrument Panel Fig. 08A - 105

Instrument Panel Cluster

Cluster Instrument Panel Fig. 08A - 205

Radio, Antenna, and Speakers

Radios..... Fig. 08A - 305

Speakers-Amplifiers (C-48, D-48,F-48)..... Fig. 08A - 310

Speakers Amplifiers (D-49)..... Fig. 08A - 315

Antenna Fig. 08A - 320

Satellite Radio System..... Fig. 08A - 325

Consoles

Console, Overhead Fig. 08A - 405

Floor Console..... Fig. 08A - 410

Console Floor [Police Package - AHB] Fig. 08A - 415

Entertainment Systems

Rear Entertainment System Fig. 08A - 705

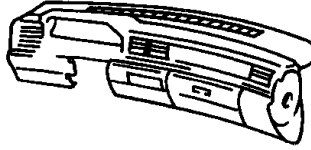
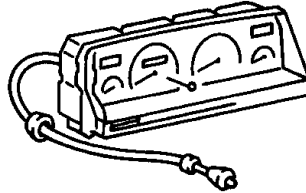
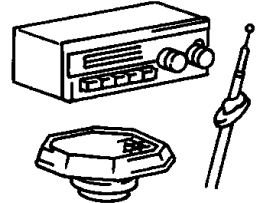
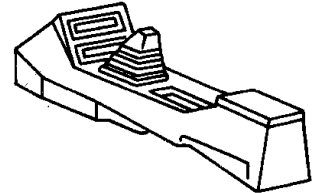
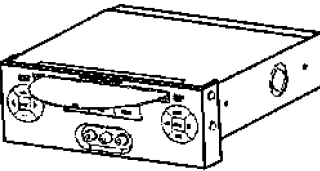
<p>08A-100 Instrument Panel</p> 	<p>08A-200 Instrument Panel Cluster</p> 	<p>08A-300 Radio, Antenna, and Speakers</p> 	<p>08A-400 Consoles</p> 
<p>08A-700 Entertainment Systems</p> 			

**Instrument Panel
Figure 08A-105**

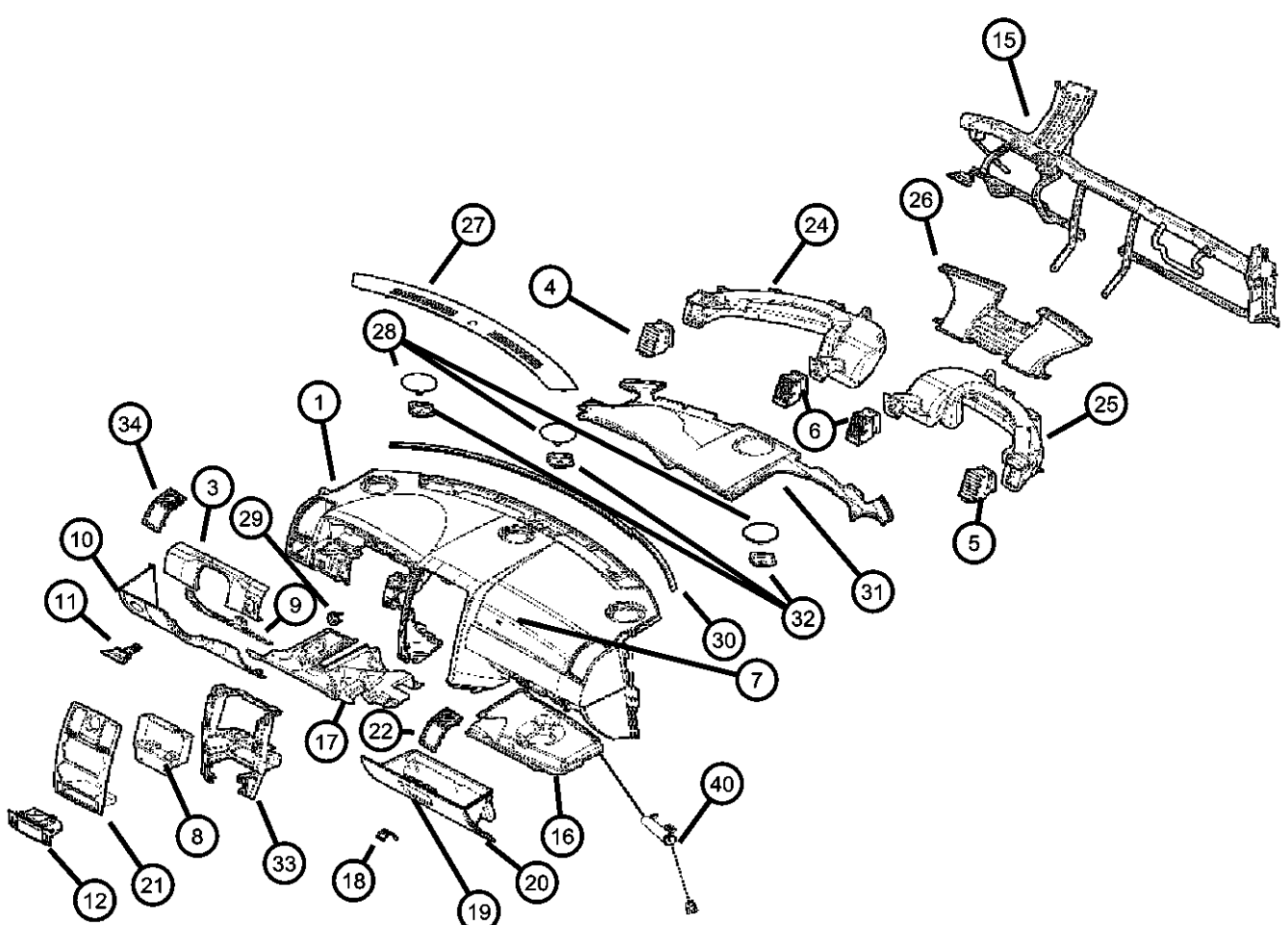

ITEM	PART NUMBER	QTY	LINE	SERIES	BODY	ENGINE	TRANS	TRIM	DESCRIPTION
1									PANEL, Instrument Panel
	0UZ741D1AE	1	D, E		48, 49				[D1]
	0UZ741DBAE	1	D, E		48, 49				[DB]
	0UZ74XDVAE	1	D, E		48, 49				[DV]
	0UZ751D1AF	1	C, F		48				[D1]
	0UZ751DBAF	1	C, F		48				[DB]
	0UZ751J1AF	1	C, F		48				[J1]
	1CE94XDVAA	1	D, E		48, 49				[AHV]
-2	1CE94XDVAA	1							SCREW, (NOT SERVICED),
3									BEZEL, Cluster
	0UZ881DVAB	1	D, E	P	48, 49				[DB]
		1	D, E	H	48, 49				[D1][AGR]
		1	D, E	H	48, 49				[DB][AGR]
		1	D, E	H, P	48, 49				[D1][JLN]
		1	D, E	H, P	49, 48				[DB][JLN]
		1	D, E	X	48, 49				[DB][JLN]
		1	D, E	X	48, 49				[DV][ACS,JLN]
		1	D, E	P	48, 49				[D1]
	0UZ95XDVAA	1	C, F	H	48				[D1]
		1	C, F	H	48				[DB]
		1	C, F	S	48				[D1]
		1	C, F	S	48				[DB]
		1	C	X	48, 49				[D1]
		1	C, F	P	48				[D1][JLN]
		1	C, F	P	48				[DB][JLN]
	0UZ95ZJ8AA	1	C, F	P	48				[J1]
		1	C, F	S	48				[J1]
	0ZE741DVAA	1	D, E	H	48, 49				[D1]
		1	D, E	H	48, 49				[DB]
	0ZW531DVAA	1	D, E		48, 49				[CUM]

MAGNUM/300/CHARGER (LX)

SERIES	LINE
H = HIGHLINE	C = CHRYSLER
P = PREMIUM	Z = CHRYSLER (RHD)
S = SPORT	D = DODGE
X = SPECIAL	E = DODGE
	F = EAGLE

BODY
 48 = SEDAN TYPE #8
 49 = HATCHBACK TYPE #2

ENGINE
 EER = 2.7L V6 DOHC 24 Valve MPI Engine
 EGG = 3.5L High Output V6 24V MPI Engine
 ESF = 6.1L SRT HEMI SMPI V8 Engine
 EXL = 3.0L V6 Turbo Diesel Engine
 EZB = 5.7L Hemi Multi Displacement Engine

TRANSMISSION
 DGV = 4-Spd. Automatic VLP 42RLE Trans
 DGJ = 5-Speed Auto W5A580 Transmission

AR = use ase required - = Non illustrated part

**Instrument Panel
Figure 08A-105**

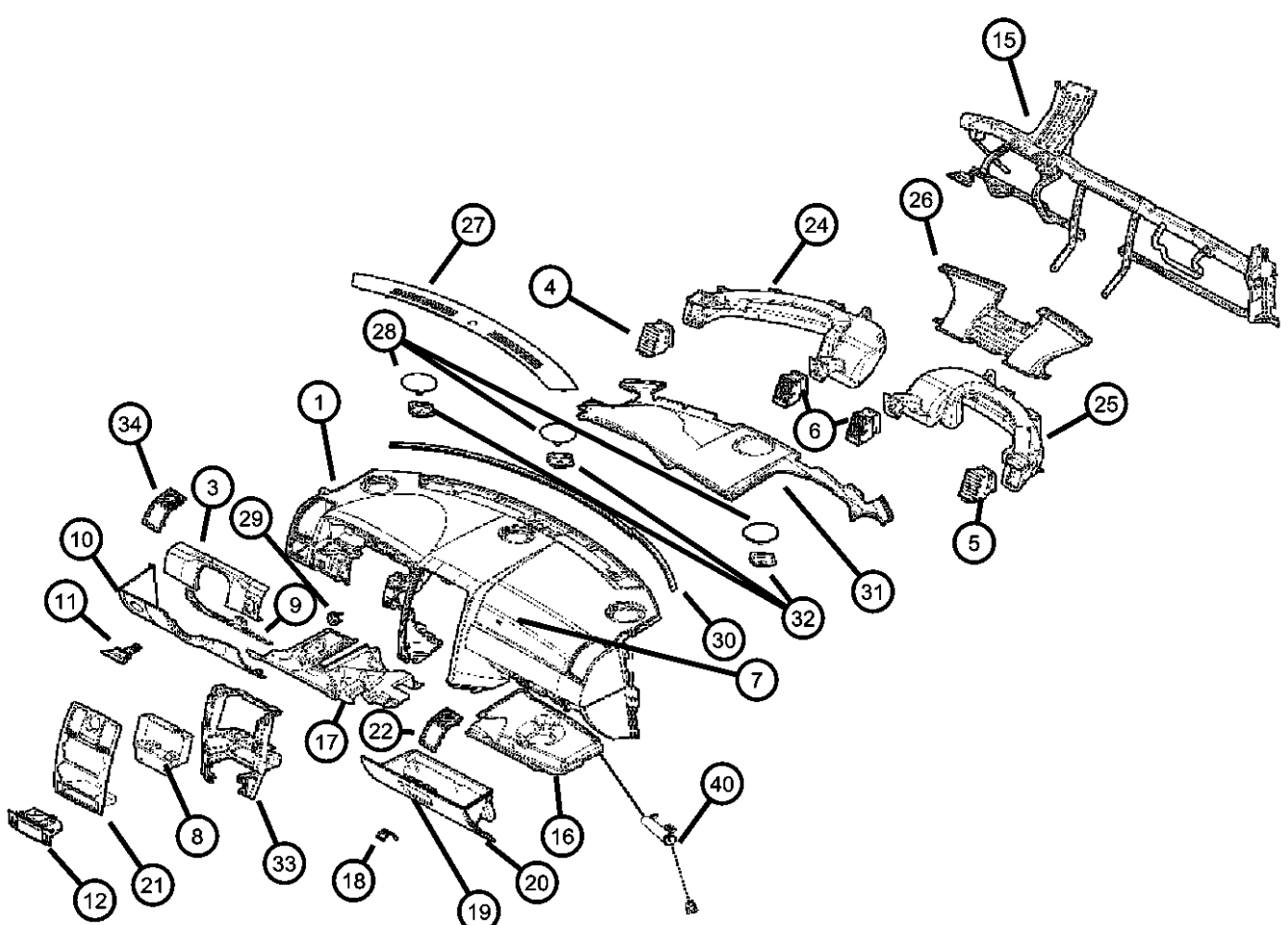

ITEM	PART NUMBER	QTY	LINE	SERIES	BODY	ENGINE	TRANS	TRIM	DESCRIPTION
4	0ZW531DVAA	1							OUTLET, Air Conditioning & Heater, Serviced in bezel item 34, (NOT SERVICED),
5	0ZW531DVAA	1							OUTLET, Air Conditioning & Heater, Serviced in bezel item 22, (NOT SERVICED)
6	0XB08DX9AA	1	C, F	H	48				OUTLET, Air Conditioning & Heater [D1], Center, Right
		1	C, F	H	48				[DB], Center, Right
		1	C, F	S	48				[DB], Center, Right
		1	C, F	S	48				[D1], Center, Right
		1	C, F	S	48				[J1], Center, Right
7	52030027AA	1	C, D, E, F		48, 49				AIR BAG, Passenger
8	04595911AA	1	D, E	H	48, 49				BRACKET, Radio
	05059189AC	1							[RSA]
9	04595892AA	1	C, D, E, F		48, 49				PLATE, Steering Column Cover
10	1DK30BD1AA	1	C, D, E, F		48, 49				COVER, Steering Column [D1][JPC]
	1DK30XDBAA	1	C, D, E, F		48, 49				[J1][JPC]
	1DK35BD1AA	1	C, D, E, F		48, 49				[DB][JPC]
	1DK35XDBAA	1	C, D, E, F		48, 49				[D1]
	1DW72XD-VAA	1	D		49				[J1]
	1DW73XD-VAA	1	D, E		48				[DB]
11	1DW73XD-VAA	1							[CUM]
12	04595956AB	1	C, D, E	H	48, 49				HANDLE, Parking Brake, Serviced in steering column cover, (NOT SERVICED),
	04595957AB	1	C, D, E, F	P, S, X	48, 49				ASH RECEIVER [CV4,JPM,AGR]
		1	C, D, E	H	48, 49				[CV4]
		1	C, D, E	H	48, 49				[CV4,AGR]

MAGNUM/300/CHARGER (LX)

SERIES	LINE	BODY	ENGINE	TRANSMISSION
H = HIGHLINE	C = CHRYSLER	48 = SEDAN TYPE #8	EER = 2.7L V6 DOHC 24 Valve MPI Engine	DGV = 4-Spd. Automatic VLP 42RLE Trans
P = PREMIUM	Z = CHRYSLER (RHD)	49 = HATCHBACK TYPE #2	EGG = 3.5L High Output V6 24V MPI Engine	DGJ = 5-Speed Auto W5A580 Transmission
S = SPORT	D = DODGE		ESF = 6.1L SRT HEMI SMPI V8 Engine	
X = SPECIAL	E = DODGE		EXL = 3.0L V6 Turbo Diesel Engine	
	F = EAGLE		EZB = 5.7L Hemi Multi Displacement Engine	

AR = use ase required - = Non illustrated part

**Instrument Panel
Figure 08A-105**

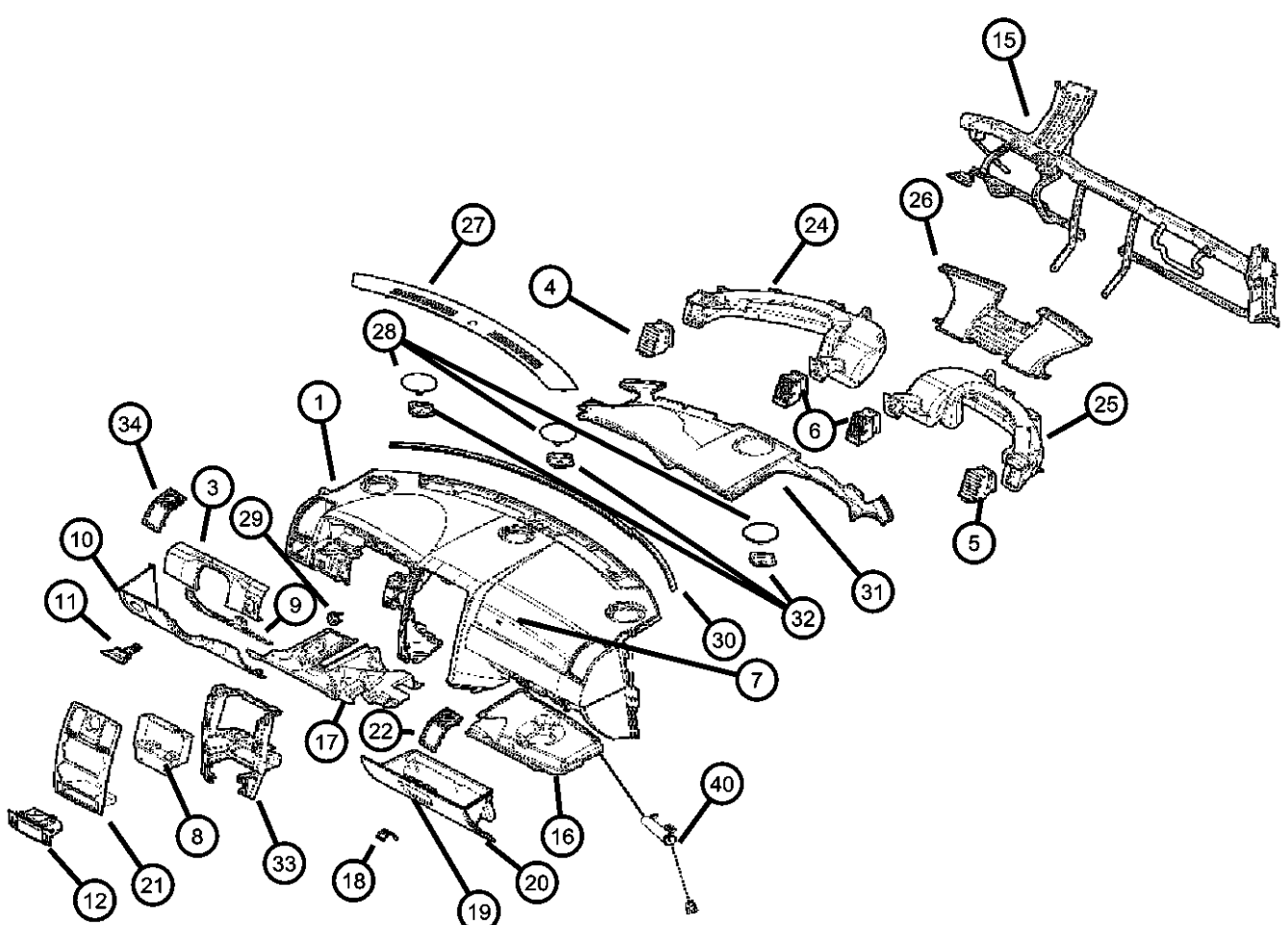

ITEM	PART NUMBER	QTY	LINE	SERIES	BODY	ENGINE	TRANS	TRIM	DESCRIPTION
		1	C, D, E, F	P, S, X	48, 49				[CV4,JPM]
	0WX59DX9AC	1	C, F	H	48, 49				[CV4]
		1	D, E	H	48, 49				[CV4]
	0XB13DX9AC	1	C, F	H	48, 49				
		1	D, E	H	48, 49				
	04595968AB	1	C, D, E, F	P, S, X	48, 49				[JPM]
		1	C, D, E	H	48, 49				[JPM,AGR]
	04595969AB	1	C, D, E, F	P, S, X	48, 49				
		1	C, D, E	H	48, 49				[AGR]
-13									KNOB AND ELEMENT, Cigar Lighter
	04685370	1	C, D, E, F	P, S, X	48, 49				
		1	C, F	H	48, 49				
		1	D, E	H	48, 49				
-14	04685590	1	C, D, E, F		48, 49				BASE, Cigar Lighter
15									REINFORCEMENT, Instrument Panel
	04595842AB	1	C, F	P	48				
		1	C	X	48, 49				
		1	C, F	H	48				
		1	C, F	S	48				
		1	D, E	P	48, 49				
		1	D, E	H	48, 49				
	04595842AC	1	D, E	X	48, 49				
16	04595902AC	1	C, D, E, F		48, 49				PANEL, Instrument Panel Closeout
17	04595903AC	1	C, D, E, F		48, 49				PANEL, Instrument Panel Closeout
18	04595903AC	1							STRIKER, Glove Box Door Latch, (NOT SERVICED)
19									LATCH, Glovebox Door
	5JM55BD1AA	1	C, F	S	48				[D1]
	5JM55XDBAA	1	C, F	S	48				[DB]
		1	C, F	S	48				[J1]

MAGNUM/300/CHARGER (LX)

SERIES	LINE
H = HIGHLINE	C = CHRYSLER
P = PREMIUM	Z = CHRYSLER (RHD)
S = SPORT	D = DODGE
X = SPECIAL	E = DODGE
	F = EAGLE

BODY
 48 = SEDAN TYPE #8
 49 = HATCHBACK TYPE #2

ENGINE
 EER = 2.7L V6 DOHC 24
 Valve MPI Engine
 EGG = 3.5L High Output V6
 24V MPI Engine
 ESF = 6.1L SRT HEMI SMPI
 V8 Engine
 EXL = 3.0L V6 Turbo Diesel
 Engine
 EZB = 5.7L Hemi Multi
 Displacement Engine

TRANSMISSION
 DGV = 4-Spd. Automatic VLP 42RLE
 Trans
 DGJ = 5-Speed Auto W5A580
 Transmission

AR = use ase required - = Non illustrated part

**Instrument Panel
Figure 08A-105**

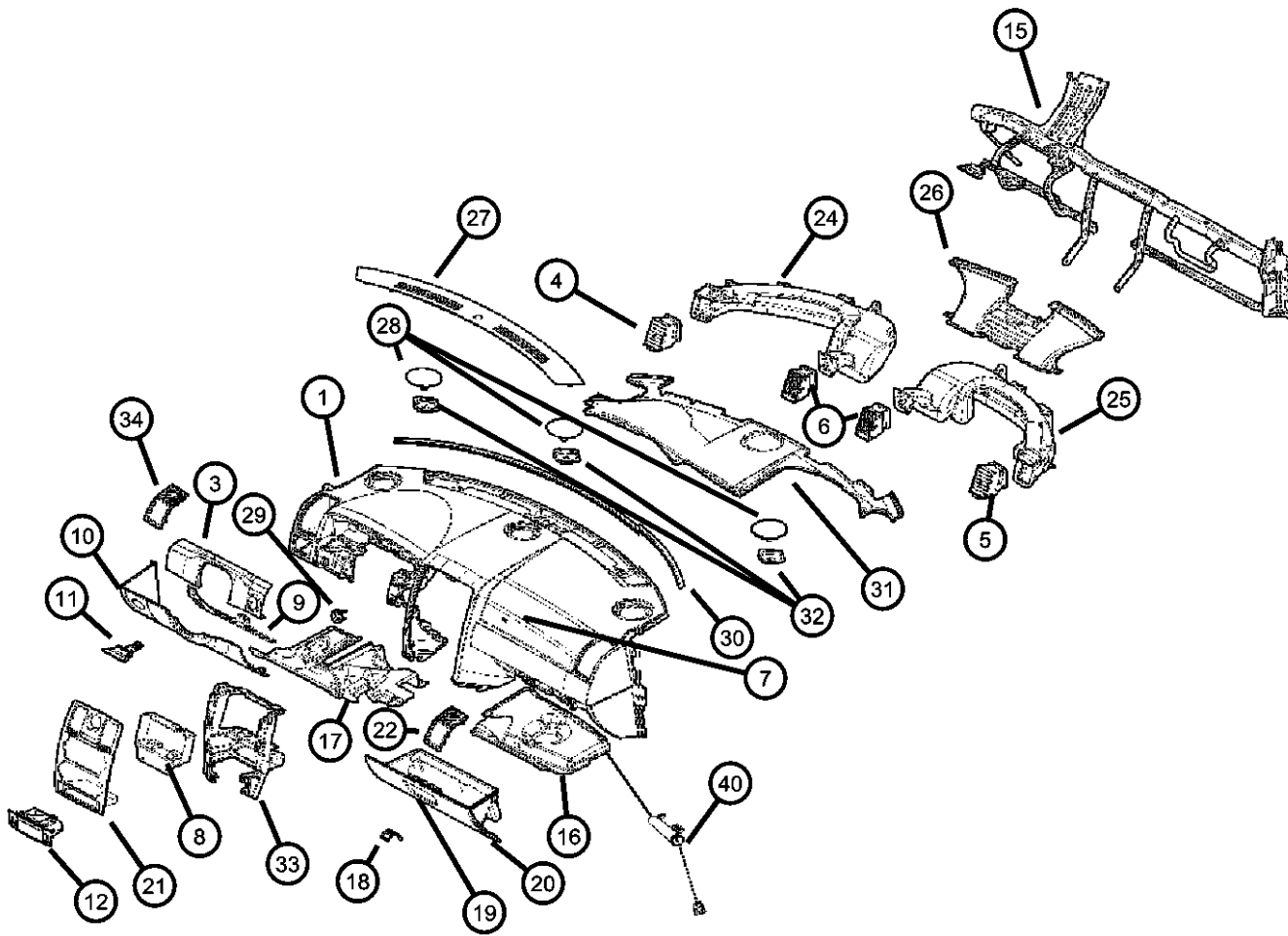

ITEM	PART NUMBER	QTY	LINE	SERIES	BODY	ENGINE	TRANS	TRIM	DESCRIPTION
		1	C	X	48				[D1]
	5JM55BD1AB	1	C, F	H	48				[D1]
		1	D, E	P					[D1]
		1	D, E	H					[D1]
		1	C, F	P	48				[D1]
	5JM55XDBAB	1	C, F	P	48				[J1]
		1	D, E	H					[DB]
		1	D, E	X					[DB]
		1	D, E	P	48, 49				[DB]
		1	D, E	H	48, 49				[DB]
		1	C, F	P	48				[DB]
		1	C, F	H	48				[DB]
	5JM55XDVAB	1	D, E	X	48, 49				[DV]
		1	D, E	X	48, 49				[DB]
20	0UZ80BD1AB	1	D, E	P	48, 49				DOOR, Glove Box [D1]
		1	D, E	H	48, 49				[D1]
	0UZ80XDBAB	1	C, F	P	48				[DB]
		1	C, F	H	48				[DB]
		1	D, E	P	48, 49				[DB]
		1	D, E	H	48, 49				[DB]
		1	D, E	X	49, 48				[DB]
	0UZ80XDVAB	1	D, E	X	48, 49				[DV]
		1	C, F	P	48				[D1]
		1	C, F	P	48				[J1]
		1	C, F	H	48				[D1]
	0XW23XD-BAB	1	C, F	S	48				[DB]
	0XW23BD1AB	1	C, F	S	48				[D1]
21	0UZ86DX9AA	1	D, E	H	48, 49				BEZEL, Instrument Panel, Center [D1]

MAGNUM/300/CHARGER (LX)

SERIES	LINE	BODY	ENGINE	TRANSMISSION
H = HIGHLINE	C = CHRYSLER	48 = SEDAN TYPE #8	EER = 2.7L V6 DOHC 24 Valve MPI Engine	DGV = 4-Spd. Automatic VLP 42RLE Trans
P = PREMIUM	Z = CHRYSLER (RHD)	49 = HATCHBACK TYPE #2	EGG = 3.5L High Output V6 24V MPI Engine	DGJ = 5-Speed Auto W5A580 Transmission
S = SPORT	D = DODGE		ESF = 6.1L SRT HEMI SMPI V8 Engine	
X = SPECIAL	E = DODGE		EXL = 3.0L V6 Turbo Diesel Engine	
	F = EAGLE		EZB = 5.7L Hemi Multi Displacement Engine	

AR = use ase required - = Non illustrated part

**Instrument Panel
Figure 08A-105**

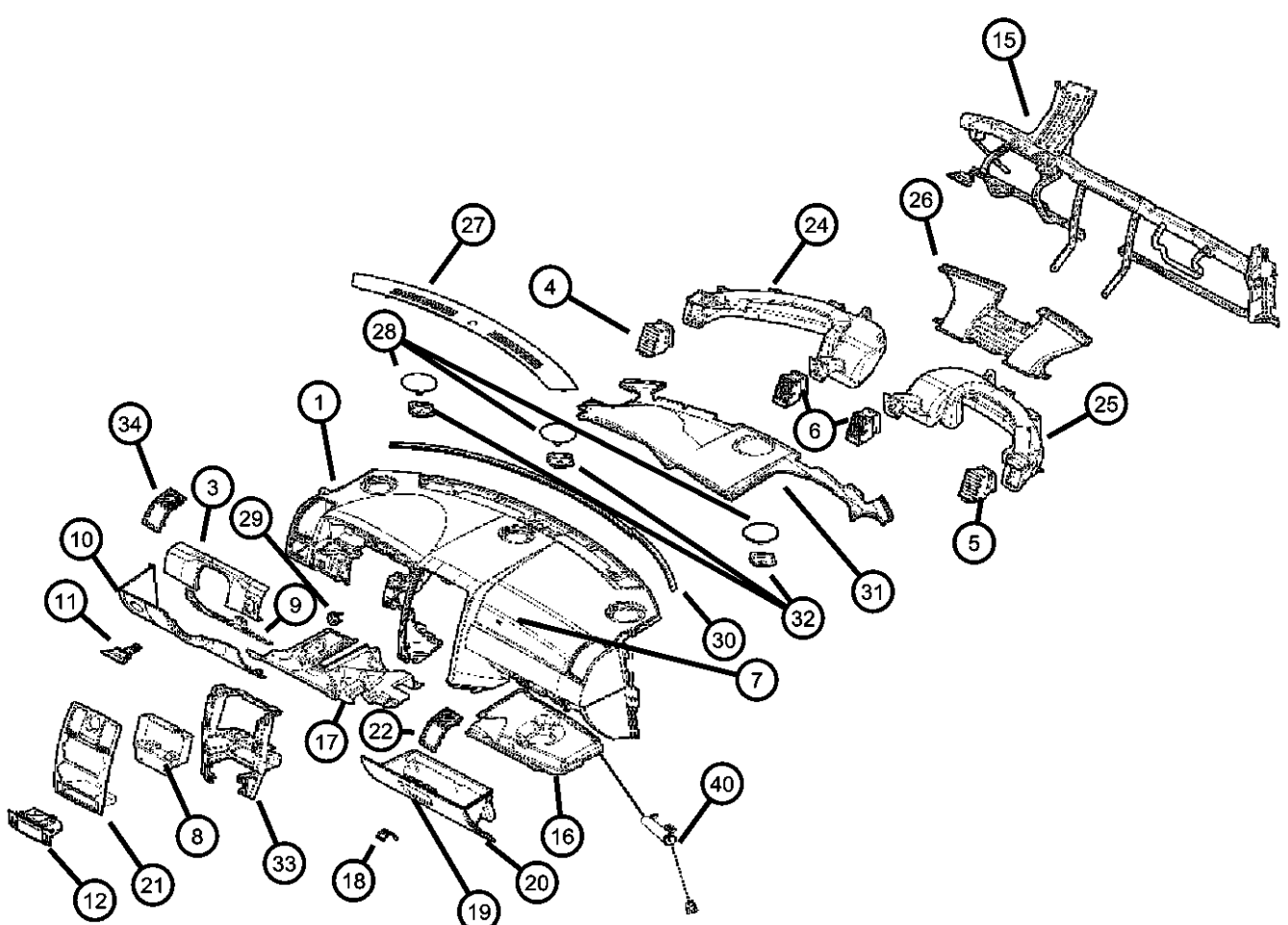

ITEM	PART NUMBER	QTY	LINE	SERIES	BODY	ENGINE	TRANS	TRIM	DESCRIPTION
		1	D, E	H	48, 49				[DB]
		1	D, E		48, 49				[DB][CUM]
	0UZ871ZBAA	1	C, F	S	48				[D1]
		1	C, F	S	48				[DB]
	0XB311ZBAA	1	C, F	S	48				[J1]
		1	C, F	S	48				[D1][JLN]
		1	F, C	S	48				[DB][JLN]
	1AP611D1AA	1	C, F	S	48				[J1][JLN]
		1	C	X	48, 49				[D1][JLN]
	1AP621D1AA	1	C, F		48				[D1][JLN,MTV]
	0YH96DX9AA	1	C, F	H	48				[D1][MTV]
	1AQ46AAAAA	1	C, F	P	48				[D1][JLN]
		1	C, F	P	48				[DB][JLN]
		1	C, F	P	48				[J1][JLN]
	1CB321ZBAA	1	D, E	P	48, 49				[D1]
		1	E, D	P	48, 49				[DB]
		1	D, E	H	48, 49				[D1][AGR]
		1	D, E	H	48, 49				[DB][AGR]
		1	D, E	X	48, 49				[DB]
	1ES461AAAA	1	C, F	S	48				[J1][AGN]
	1AQ45AAAAA	1	C, F	P	48				[D1]
		1	C, F	P	48				[DB]
		1	C, F	P	48				[J1]
	1ES471AAAA	1	C, F	S	48				[J1][AGN,JLN]
	1EU051AAAA	1	D, E	X	48, 49				[DV][ACS,JLN]
	1EU061AAAA	1	D, E	X	48, 49				[DV][ACS]
22									BEZEL, Instrument Panel, Right
	0XB161DVAA	1	C, F	P	48				[D1]
		1	C, F	P	48				[DB]
		1	C, F	H	48				[D1]

MAGNUM/300/CHARGER (LX)

SERIES LINE
H = HIGHLINE C = CHRYSLER
P = PREMIUM Z = CHRYSLER (RHD)
S = SPORT D = DODGE
X = SPECIAL E = DODGE
 F = EAGLE

BODY
48 = SEDAN TYPE #8
49 = HATCHBACK TYPE #2

ENGINE
EER = 2.7L V6 DOHC 24 Valve MPI Engine
EGG = 3.5L High Output V6 24V MPI Engine
ESF = 6.1L SRT HEMI SMPI V8 Engine
EXL = 3.0L V6 Turbo Diesel Engine
EZB = 5.7L Hemi Multi Displacement Engine

TRANSMISSION
DGV = 4-Spd. Automatic VLP 42RLE Trans
DGJ = 5-Speed Auto W5A580 Transmission

AR = use ase required - = Non illustrated part

**Instrument Panel
Figure 08A-105**

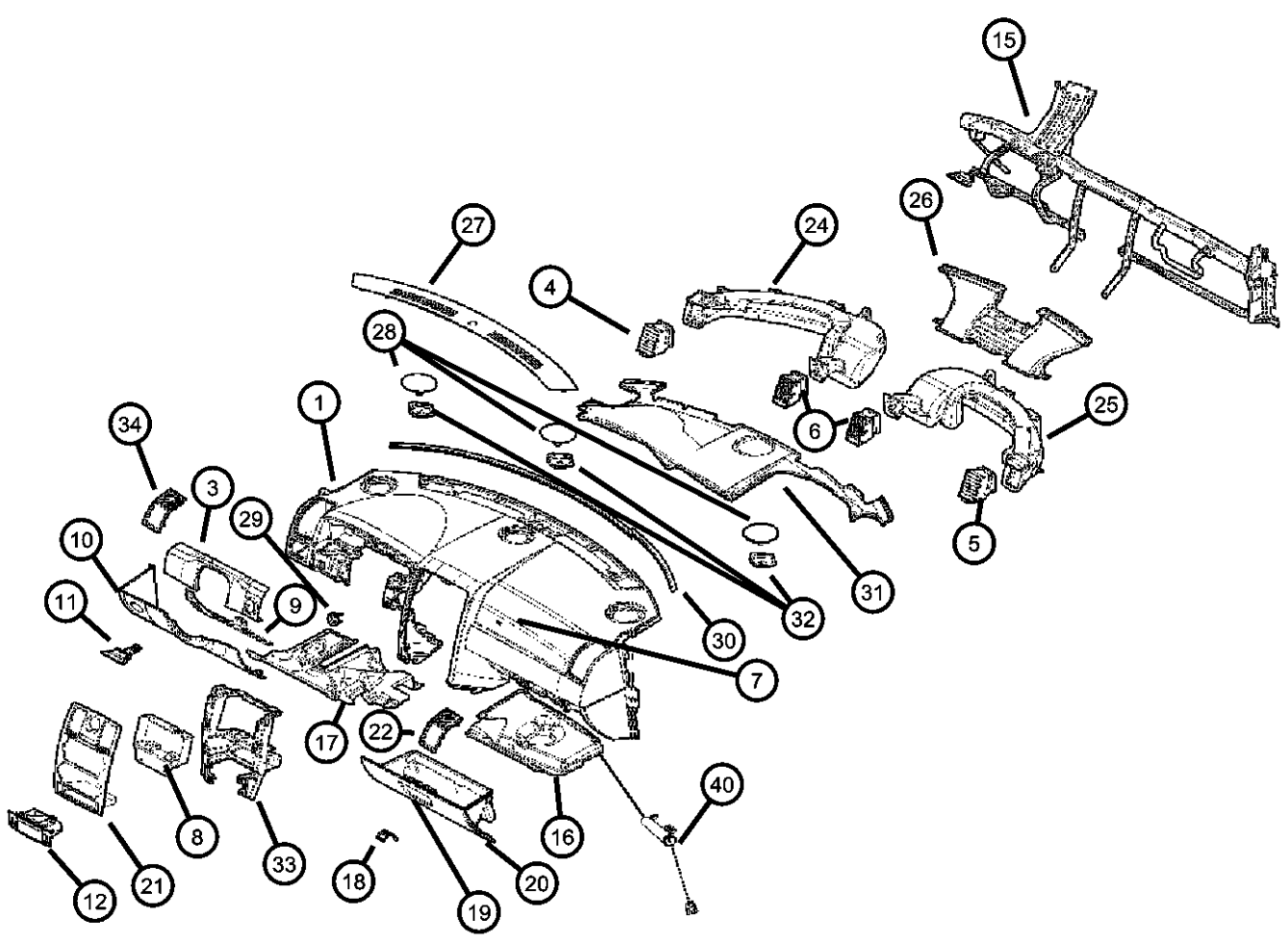

ITEM	PART NUMBER	QTY	LINE	SERIES	BODY	ENGINE	TRANS	TRIM	DESCRIPTION
		1	C, F	H	48				[DB]
		1	C, F	S	48				[D1]
		1	C, F	S	48				[DB]
	0XB161J8AA	1	C, F	S	48				[J1]
	0XB161DVAB	1	C	X	48				[D1]
		1	C, F	P	48				[J1]
	0XW881DVAA	1	D, E	P	48, 49				[D1]
		1	D, E	H	48, 49				[D1]
		1	D, E	H	48, 49				[DB]
	1BJ081DVAB	1	D, E	X	48, 49				[DB]
		1	D, E	P	48, 49				[DB]
	1CS631DVAA	1	D, E	X	48, 49				[DV]
-23									SCREW, Hex Head, M6x1x20
	06102132AA	2	C, F	S	48				
		2	D, E	P					
		2	C	X					
		2	D, E	H					
		2	C	X	48, 49				
		2	D, E	X					
		2	D, E	X	48, 49				
24									DUCT, Air Distribution
	04595851AA	1	C, F	P	48				Left
	04595849AA	1	D, E	P	48, 49				Left
		1	D, E	H	48, 49				Left
		1	D, E	X	48, 49				Left
		1	C	X	48, 49				Left
		1	C, F	H	48				Left
		1	C, F	S	48				Left
25									DUCT, Air Distribution
	04595852AA	1	D, E	H	48, 49				
		1	D, E	X	48, 49				

MAGNUM/300/CHARGER (LX)

SERIES LINE
H = HIGHLINE C = CHRYSLER
P = PREMIUM Z = CHRYSLER (RHD)
S = SPORT D = DODGE
X = SPECIAL E = DODGE
 F = EAGLE

BODY
48 = SEDAN TYPE #8
49 = HATCHBACK TYPE #2

ENGINE
EER = 2.7L V6 DOHC 24 Valve MPI Engine
EGG = 3.5L High Output V6 24V MPI Engine
ESF = 6.1L SRT HEMI SMPI V8 Engine
EXL = 3.0L V6 Turbo Diesel Engine
EZB = 5.7L Hemi Multi Displacement Engine

TRANSMISSION
DGV = 4-Spd. Automatic VLP 42RLE Trans
DGJ = 5-Speed Auto W5A580 Transmission

AR = use ase required - = Non illustrated part

2007 LX

**Instrument Panel
Figure 08A-105**

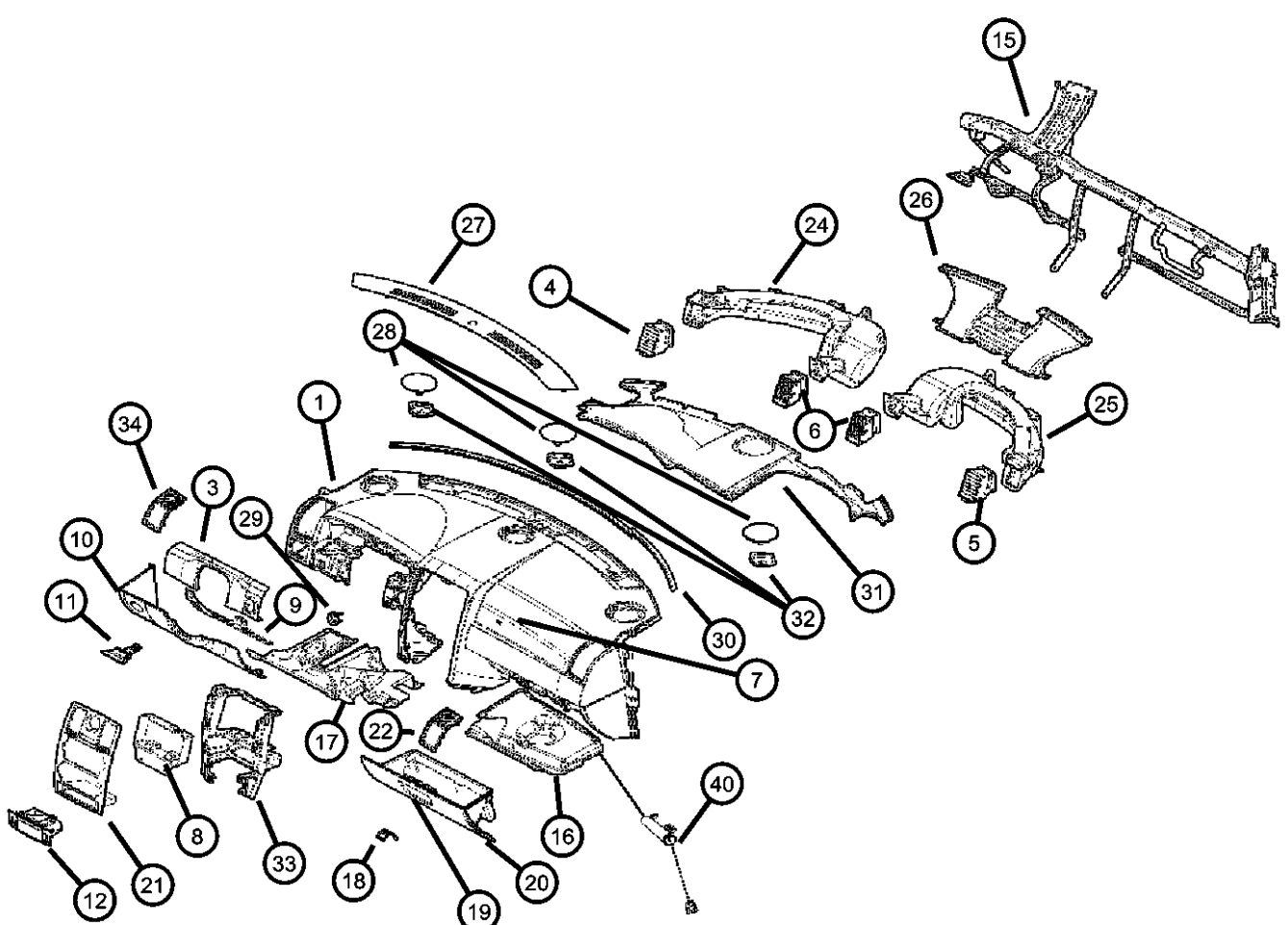

ITEM	PART NUMBER	QTY	LINE	SERIES	BODY	ENGINE	TRANS	TRIM	DESCRIPTION
		1	D, E	P	48, 49				
	04595854AA	1	C, F	S	48				Right
		1	C	X	48, 49				
		1	C, F	P	48				
		1	C, F	H	48				
26	04595863AB	1	C, D, E, F		48, 49				DUCT, Defroster
27									GRILLE, Defroster
	0UZ96XDVAD	1	C, F		48				[D1][HAA]
		1	C, F		48				[DB][HAA]
	0UZ96ZJ8AD	1	C, F		48				[J1][HAA]
	0XB33XDVAD	1	C, F		48				[D1][HAF]
		1	C, F		48				[DB][HAF]
	0XB33ZJ8AD	1	C, F		48				[J1][HAF]
	0XB34XDVAC	1	D, E		48, 49				[D1][HAF]
	0XB36XDVAC	1	D, E		48, 49				[DB][HAA]
	0XB36XDVAD	1	D, E		48, 49				[DV][HAA]
		1	D, E		48, 49				[DB][HAF]
	0XB34XDVAD	1	D, E		48, 49				[DV][HAF]
		1	D, E		48, 49				[D1][HAA]
28									GRILLE, Speaker
	0UZ93XDVAA	3	C	X	48, 49				[D1]
	0UZ93XDVAB	3	C, F	S	48				[D1]
		3	C, F	S	48				[DB]
	0UZ93ZJ8AB	3	C, F	P	48				[J1]
		3	C, F	S	48				[J1]
29	0UZ94DX9AB	1	C, D, E, F		48, 49				TRIM RING, Ignition Key Cylinder
30									SEAL, Instrument Panel
	04595913AA	1	C, F	P	48				Instrument panel to plenum
		1	D, E	P	48, 49				Instrument panel to plenum
		1	D, E	H	48, 49				Instrument panel to plenum
		1	C, F	S	48				Instrument panel to plenum

MAGNUM/300/CHARGER (LX)

SERIES	LINE
H = HIGHLINE	C = CHRYSLER
P = PREMIUM	Z = CHRYSLER (RHD)
S = SPORT	D = DODGE
X = SPECIAL	E = DODGE
	F = EAGLE

BODY
 48 = SEDAN TYPE #8
 49 = HATCHBACK TYPE #2

ENGINE
 EER = 2.7L V6 DOHC 24 Valve MPI Engine
 EGG = 3.5L High Output V6 24V MPI Engine
 ESF = 6.1L SRT HEMI SMPI V8 Engine
 EXL = 3.0L V6 Turbo Diesel Engine
 EZB = 5.7L Hemi Multi Displacement Engine

TRANSMISSION
 DGV = 4-Spd. Automatic VLP 42RLE Trans
 DGJ = 5-Speed Auto W5A580 Transmission

AR = use ase required - = Non illustrated part

2007 LX

**Instrument Panel
Figure 08A-105**

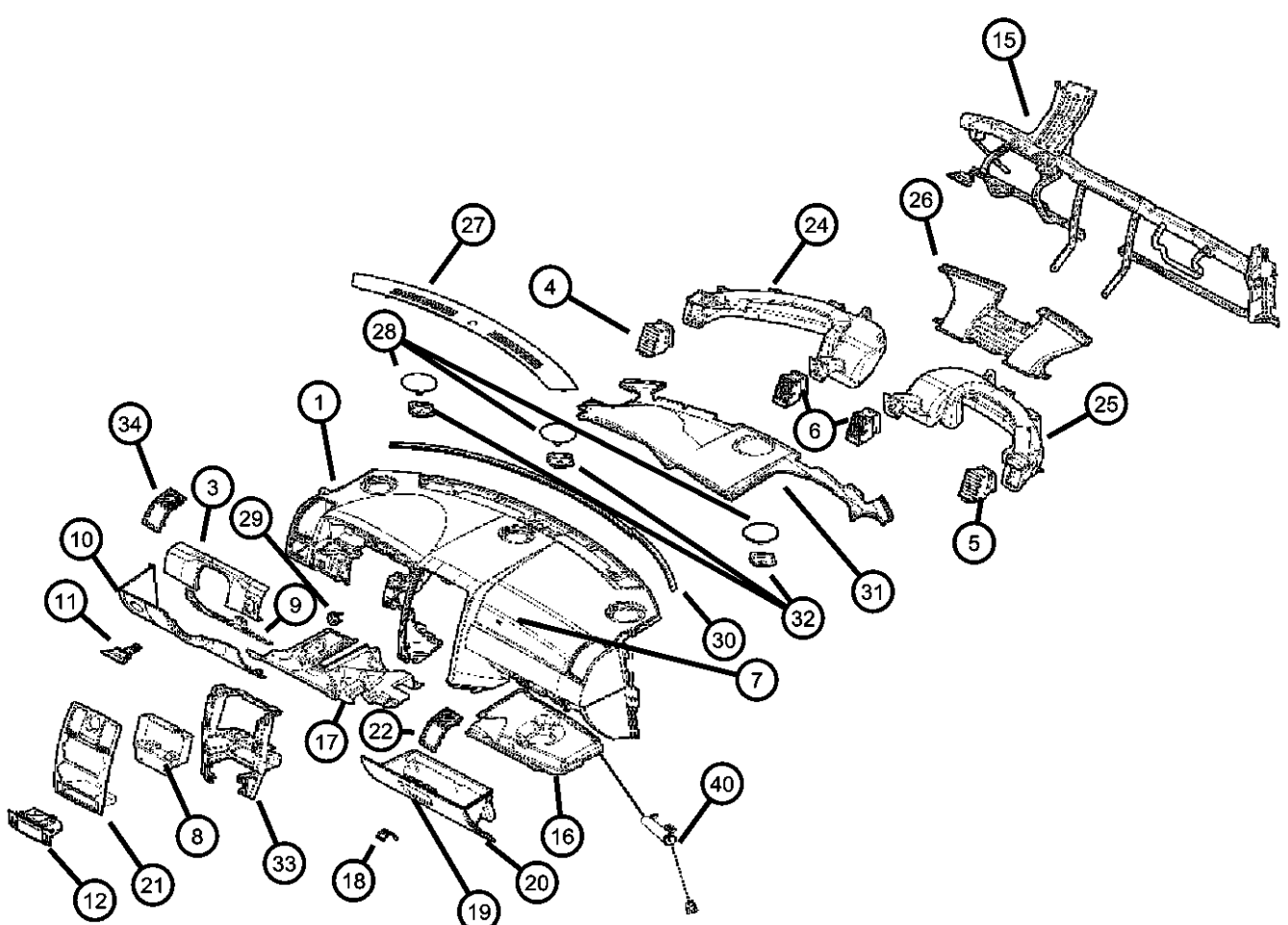

ITEM	PART NUMBER	QTY	LINE	SERIES	BODY	ENGINE	TRANS	TRIM	DESCRIPTION
		1	C	X	48, 49				Instrument panel to plenum
31		1							SILENCER, Instrument Panel Inner, Serviced in instrument panel, (NOT SERVICED),
32		1							SPEAKER, Instrument Panel, See 8A 310 or 315, (NOT SERVICED)
33		1							RETAINER, Instrument Panel, Serviced in instrument panel, (NOT SERVICED)
34									BEZEL, Instrument Panel, Left
	0XB171DVAA	1	C, F	P	48				[DB]
		1	C, F	H	48				[D1]
		1	C, F	S	48				[D1]
		1	C, F	P	48				[D1]
	0XB171DVAB	1	C	X	48				[D1]
		1	C	X	48, 49				[D1]
	0XB171J8AA	1	C, F	P	48				[J1]
		1	C, F	S	48				[J1]
-35	04595979AA	1	C, D, E, F		48, 49				SHIELD, Door
-36									BRACE PACKAGE
	05166431AA	1	C, F	H	48				
		1	C, F	S	48				
		1	C, F	P	48				
-37	04793555	1	C, D, E, F		48, 49				RING, Cigar Lighter Mounting
-38	04595892AA	1	C, D, E, F		48, 49				PLATE, Steering Column Cover
-39	04596563AA	1	C, D, E, F		48, 49				PLUG, Heater Control
40									DAMPENER, Glove Box Door
	05183006AA	1	D, E	H	48, 49				
		1	C	X	48, 49				
		1	C, F	H	48				
		1	C, F	S	48				
		1	C, F	P	48				
		1	D, E	X	48, 49				

MAGNUM/300/CHARGER (LX)

SERIES	LINE
H = HIGHLINE	C = CHRYSLER
P = PREMIUM	Z = CHRYSLER (RHD)
S = SPORT	D = DODGE
X = SPECIAL	E = DODGE
	F = EAGLE

BODY
48 = SEDAN TYPE #8
49 = HATCHBACK TYPE #2

ENGINE
EER = 2.7L V6 DOHC 24 Valve MPI Engine
EGG = 3.5L High Output V6 24V MPI Engine
ESF = 6.1L SRT HEMI SMPI V8 Engine
EXL = 3.0L V6 Turbo Diesel Engine
EZB = 5.7L Hemi Multi Displacement Engine

TRANSMISSION
DGV = 4-Spd. Automatic VLP 42RLE Trans
DGJ = 5-Speed Auto W5A580 Transmission

AR = use ase required - = Non illustrated part

2007 LX

**Instrument Panel
Figure 08A-105**

ITEM	PART NUMBER	QTY	LINE	SERIES	BODY	ENGINE	TRANS	TRIM	DESCRIPTION
-41		1	D, E	P	48, 49				MAT, Instrument Panel
	0YM91XD-VAA	1	D, E	H	48, 49				
		1	D, E	X	48, 49				
		1	D, E	P	48, 49				
		1	D, E	H, P	48, 49				
-42	04595970AB	1	C, D, E, F		48, 49				PLATE, Steering Column Cover
-43	0UZ85DX9AA	1	D, E		48, 49				OUTLET, Air Conditioning & Heater, [CUM] For Police Package
-44									GRILLE, Demister
	1EV57XDVAA	1	D, E		48, 49				Left
	1EV56XDVAA	1	D, E		48, 49				Right

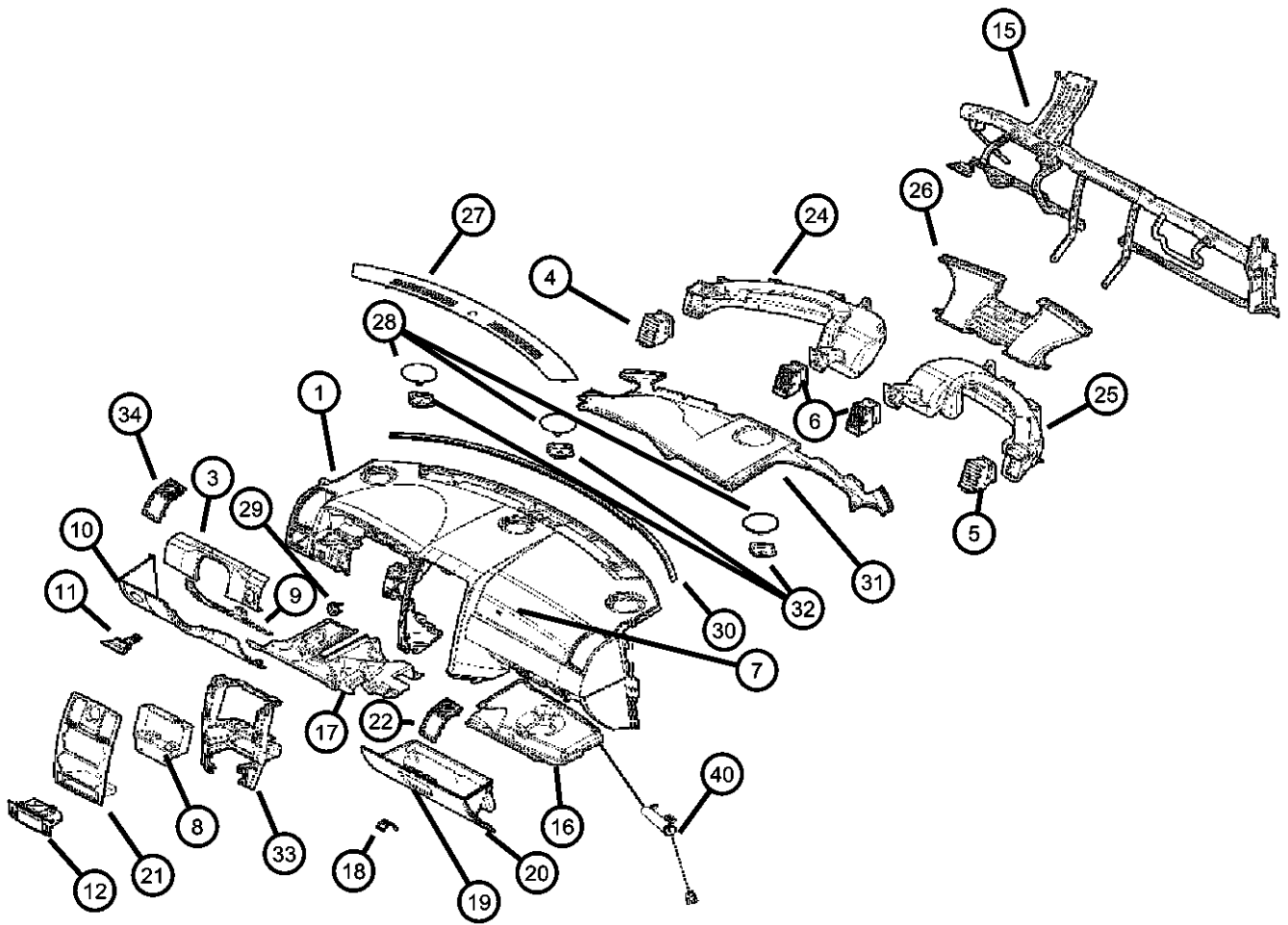

MAGNUM/300/CHARGER (LX)

SERIES	LINE	BODY	ENGINE	TRANSMISSION
H = HIGHLINE	C = CHRYSLER	48 = SEDAN TYPE #8	EER = 2.7L V6 DOHC 24 Valve MPI Engine	DGV = 4-Spd. Automatic VLP 42RLE Trans
P = PREMIUM	Z = CHRYSLER (RHD)	49 = HATCHBACK TYPE #2	EGG = 3.5L High Output V6 24V MPI Engine	DGJ = 5-Speed Auto W5A580 Transmission
S = SPORT	D = DODGE		ESF = 6.1L SRT HEMI SMPI V8 Engine	
X = SPECIAL	E = DODGE		EXL = 3.0L V6 Turbo Diesel Engine	
	F = EAGLE		EZB = 5.7L Hemi Multi Displacement Engine	

AR = use ase required - = Non illustrated part

**Cluster Instrument Panel
Figure 08A-205**

ITEM	PART NUMBER	QTY	LINE	SERIES	BODY	ENGINE	TRANS	TRIM	DESCRIPTION
1									CLUSTER, Instrument Panel
	04854641AA	1	C, F		48				[JDU]
	04854642AA	1	D, E		48, 49				[JCG,LAZ]
	04854643AA	1	D, E		48, 49				[JDU,LAZ]
	05030491AA	1	C, F		48				[JCG]
	05172061AD	1	C, F		48				[JDN]
	05172062AC	1	D, E		48, 49	EE0, EGO			[JCE]
	05172063AC	1	D, E		48, 49	EE0, EGO			[JCE,LAZ]
	05172064AC	1	D, E		48, 49	EZ0			[JCC]
	05172065AC	1	D, E		48, 49	EZ0			[JCC,LAZ]
	05172066AC	1	D, E		48, 49				[JDG]
	05172067AC	1	D, E		48, 49				[JDG,LAZ]
	05172053AC	1	D, E		48, 49				[JCC,AHB]
	05172056AC	1	C, F		48	EE0, EGO			[JCE]
	05172057AC	1	C, F		48	EE0, EGO			[JCE,LAZ]
	05172058AC	1	C, F		48	EZ0			[JCC]
	05172059AC	1	C, F		48				[JDG]
	05172060AC	1	C, F		48				[JDG,LAZ]
	05172068AC	1	D, E		48, 49				[JDN]
	05172069AC	1	D, E		48, 49				[JDN,LAZ]
	05172103AC	1	D, E		48, 49				[JDN,AHB]
2	04602626AB	1	C, D, E, F		48, 49				CLOCK

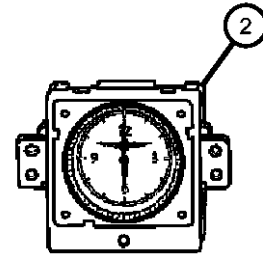
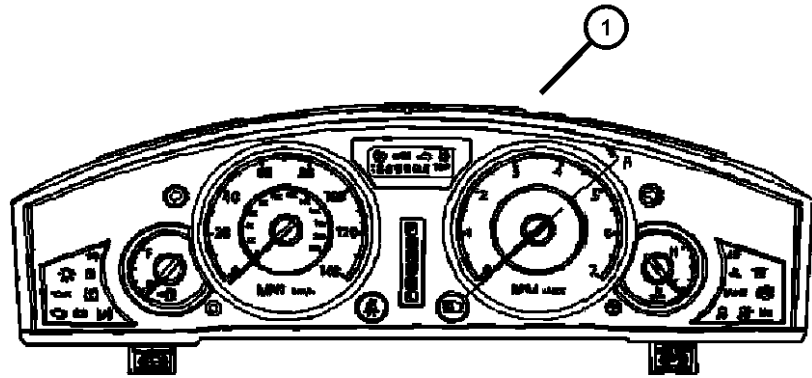

MAGNUM/300/CHARGER (LX)

SERIES	LINE
H = HIGHLINE	C = CHRYSLER
P = PREMIUM	Z = CHRYSLER (RHD)
S = SPORT	D = DODGE
X = SPECIAL	E = DODGE
	F = EAGLE

BODY
48 = SEDAN TYPE #8
49 = HATCHBACK TYPE #2

ENGINE
EER = 2.7L V6 DOHC 24 Valve MPI Engine
EGG = 3.5L High Output V6 24V MPI Engine
ESF = 6.1L SRT HEMI SMPI V8 Engine
EXL = 3.0L V6 Turbo Diesel Engine
EZB = 5.7L Hemi Multi Displacement Engine

TRANSMISSION
DGV = 4-Spd. Automatic VLP 42RLE Trans
DGJ = 5-Speed Auto W5A580 Transmission

AR = use ase required - = Non illustrated part

2007 LX

Radios
Figure 08A-305

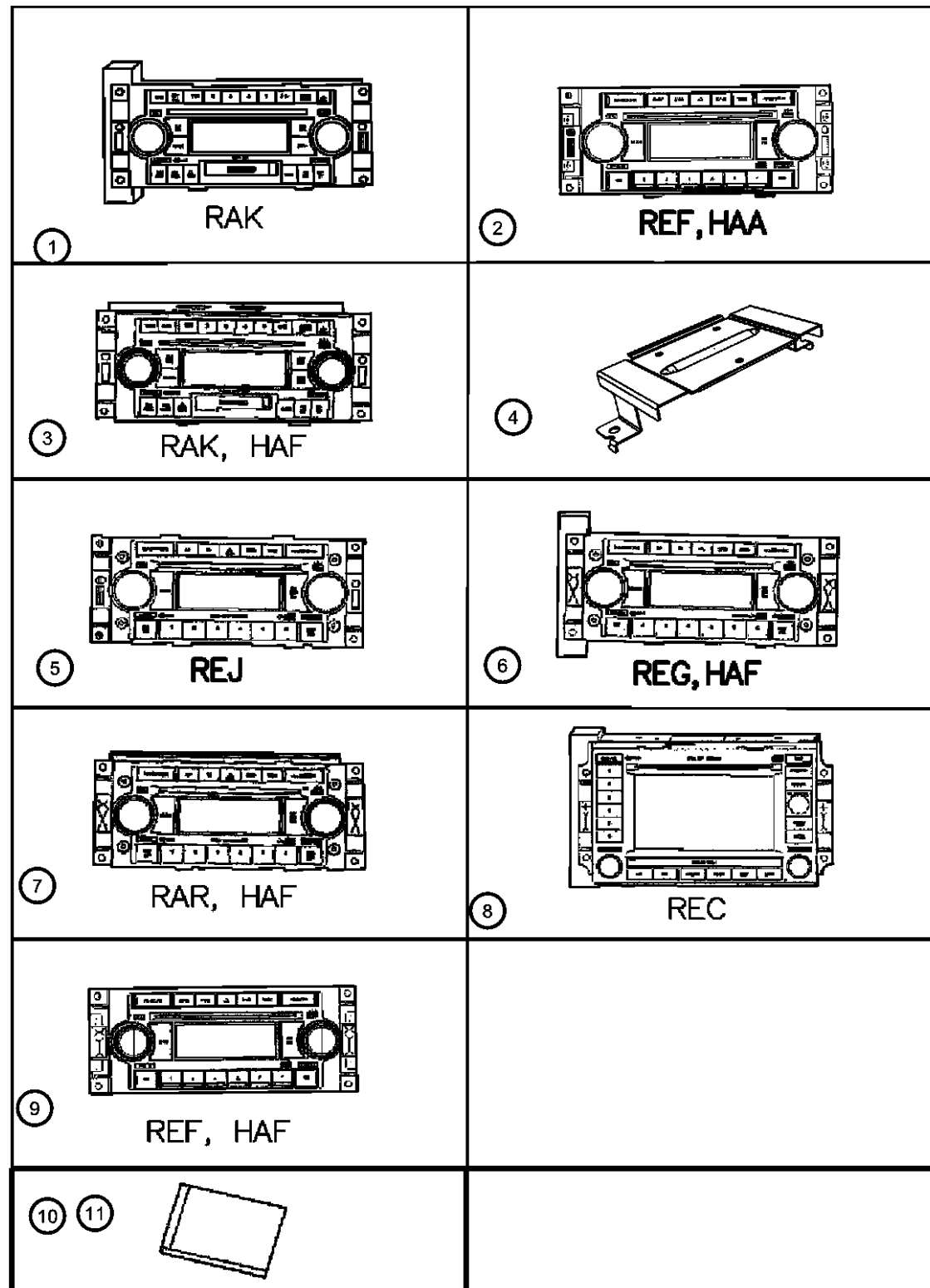

ITEM	PART NUMBER	QTY	LINE	SERIES	BODY	ENGINE	TRANS	TRIM	DESCRIPTION
1	05091523AL	1	C, D, E, F		48, 49				RADIO, AM/FM/Cassette With CD, [RAK]
2	05064173AG	1	C, D, E, F		48, 49				RADIO, AM/FM with CD and Equalizer, [REF,HAA]
3	05064032AL	1	C, D, E, F		48, 49				RADIO, AM/FM with CD and Cassette, [RAK,HAF]
4	04595911AA	1	C, F	S	48				BRACKET, Radio
	04595914AA	1	C, F	S	48				[JLN]
	05059189AC	1	C, D, E, F		48, 49				[RSA]
5	05064191AD	1	C, D, E, F, Z		48, 49				RADIO, AM/FM CD W/NAV/DVD & CD-CTRL, [REJ]
6	05064067AE	1	C, D, E, F, Z		48, 49				RADIO, AM/FM with CD and Equalizer, [REG,HAF]
7	05064065AF	1	C, D, E, F		48, 49				RADIO, AM/FM with CD and Equalizer, [RAR]
8	05064184AA	1	C, D, E, F		48, 49				RADIO, AM/FM CD W/NAV/DVD & CD-CTRL, [REC]
9	05064171AF	1							RADIO, AM/FM with CD, [REF,HAF]
10	56038650AD	1	C, D, E, F, Z		48, 49				COMPACT DISC, NavigationExport
11	05064033AD	1	C, D, E, F, Z		48, 49				DVD, Geographic Database

MAGNUM/300/CHARGER (LX)

SERIES LINE
H = HIGHLINE C = CHRYSLER
P = PREMIUM Z = CHRYSLER (RHD)
S = SPORT D = DODGE
X = SPECIAL E = DODGE
 F = EAGLE

BODY
48 = SEDAN TYPE #8
49 = HATCHBACK TYPE #2

ENGINE
EER = 2.7L V6 DOHC 24 Valve MPI Engine
EGG = 3.5L High Output V6 24V MPI Engine
ESF = 6.1L SRT HEMI SMPI V8 Engine
EXL = 3.0L V6 Turbo Diesel Engine
EZB = 5.7L Hemi Multi Displacement Engine

TRANSMISSION
DGV = 4-Spd. Automatic VLP 42RLE Trans
DGJ = 5-Speed Auto W5A580 Transmission

AR = use ase required - = Non illustrated part

**Speakers-Amplifiers (C-48, D-48,F-48)
Figure 08A-310**

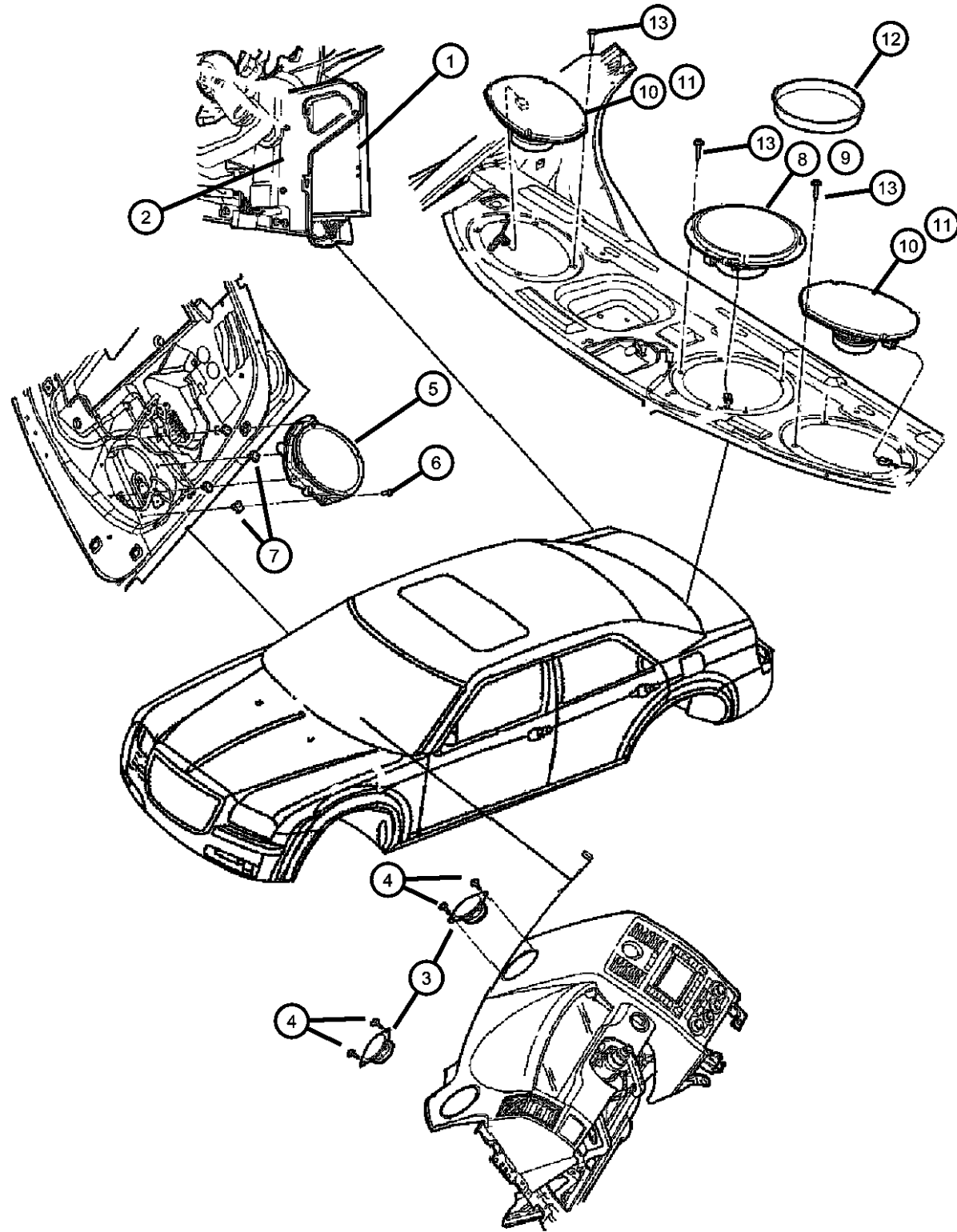

ITEM	PART NUMBER	QTY	LINE	SERIES	BODY	ENGINE	TRANS	TRIM	DESCRIPTION
1	05030270AB	1	C, D, E, F		48, 49				AMPLIFIER, Audio [RFC,RFE]
	05030297AB	1	C, D, E, F		48, 49				[RFF]
	05064118AH	1	C, D, E, F		48, 49				[RDF,RD7,RD5]
	05290521AA	1	C, D, E, F		48				[RFZ]
2	05081027AA	1	C, D, E, F		48, 49		DGJ		BRACKET, Amplifier
		1	C, D, E, F		48, 49		DG6, DGV		
		1	C, D, E, F		48, 49		DGV		[RDF,RD7,RD5]
3	05029930AB	3	C, D, E, F		48, 49				SPEAKER, Instrument Panel [RC5]
		2	C, D, E, F		48, 49				[RG8]
	05059062AA	2	C, D, E, F		48, 49				[RCG]
	05059068AB	2	C, D, E, F		48, 49				[RC6,RC2]
		3	C, D, E, F		48, 49				[RC7]
4		3							SCREW, (NOT SERVICED),
5	05030126AA	2	C, D, E, F		48, 49				SPEAKER, Front Door [RC5,RGB]
	05059067AC	2	C, D, E, F		48, 49				[RC6,RC7,RC2]
	05064035AB	2	C, D, E, F		48, 49				[RCD,RCG]
	06032723	8	C, D, E, F		48, 49				SCREW, Self Tapping, M4.2x1.69x19.05, Speaker attaching
7	06506878AA	8	C, D, E, F		48, 49				NUT, Snap In, Speaker attaching
8	05030280AA	1	D, E		48				SPEAKER, Sub - Woofer, 8 Inch [RGB]
	05059064AB	1	C, D, E, F		48				[RC7,RC2]
9	05290522AA	1	C, F		48				SPEAKER, Sub Woofer, [RC5]
10	05059063AC	2	C, D, E, F		48				SPEAKER, Rear, 6x9 [RC6,RC7,RC2]
	05029931AA	2	C, D, E, F		48				[RC5,RGB]
	05091019AB	2	C, D, E, F		48				SPEAKER, 6"X9", [RCD,RCG]

MAGNUM/300/CHARGER (LX)

SERIES	LINE
H = HIGHLINE	C = CHRYSLER
P = PREMIUM	Z = CHRYSLER (RHD)
S = SPORT	D = DODGE
X = SPECIAL	E = DODGE
	F = EAGLE

BODY
48 = SEDAN TYPE #8
49 = HATCHBACK TYPE #2

ENGINE
EER = 2.7L V6 DOHC 24 Valve MPI Engine
EGG = 3.5L High Output V6 24V MPI Engine
ESF = 6.1L SRT HEMI SMPI V8 Engine
EXL = 3.0L V6 Turbo Diesel Engine
EZB = 5.7L Hemi Multi Displacement Engine

TRANSMISSION
DGV = 4-Spd. Automatic VLP 42RLE Trans
DGJ = 5-Speed Auto W5A580 Transmission

AR = use ase required - = Non illustrated part

2007 LX

Speakers-Amplifiers (C-48, D-48,F-48)
Figure 08A-310

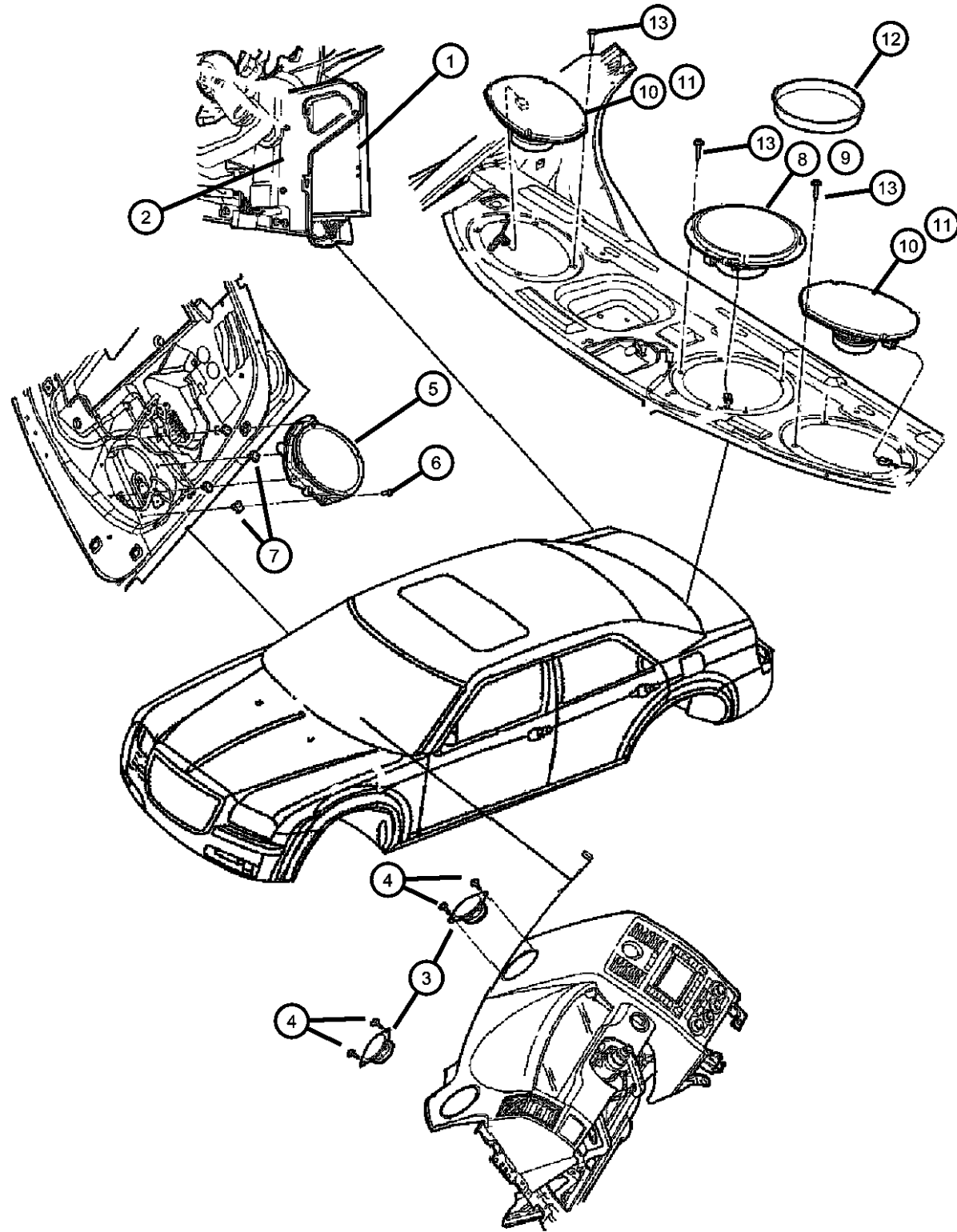

ITEM	PART NUMBER	QTY	LINE	SERIES	BODY	ENGINE	TRANS	TRIM	DESCRIPTION
12	05091019AB	2							PLUG, (NOT SERVICED)
13	05091019AB	2							SCREW, Tapping, M4.2x1.70x22, (NOT SERVICED)
-14	05030548AB	1	D, E		48				BRACKET, Speaker, [RGB]

MAGNUM/300/CHARGER (LX)

SERIES	LINE
H = HIGHLINE	C = CHRYSLER
P = PREMIUM	Z = CHRYSLER (RHD)
S = SPORT	D = DODGE
X = SPECIAL	E = DODGE
	F = EAGLE

BODY
48 = SEDAN TYPE #8
49 = HATCHBACK TYPE #2

ENGINE
EER = 2.7L V6 DOHC 24 Valve MPI Engine
EGG = 3.5L High Output V6 24V MPI Engine
ESF = 6.1L SRT HEMI SMPI V8 Engine
EXL = 3.0L V6 Turbo Diesel Engine
EZB = 5.7L Hemi Multi Displacement Engine

TRANSMISSION
DGV = 4-Spd. Automatic VLP 42RLE Trans
DGJ = 5-Speed Auto W5A580 Transmission

AR = use ase required - = Non illustrated part

2007 LX

Speakers Amplifiers (D-49)

Figure 08A-315

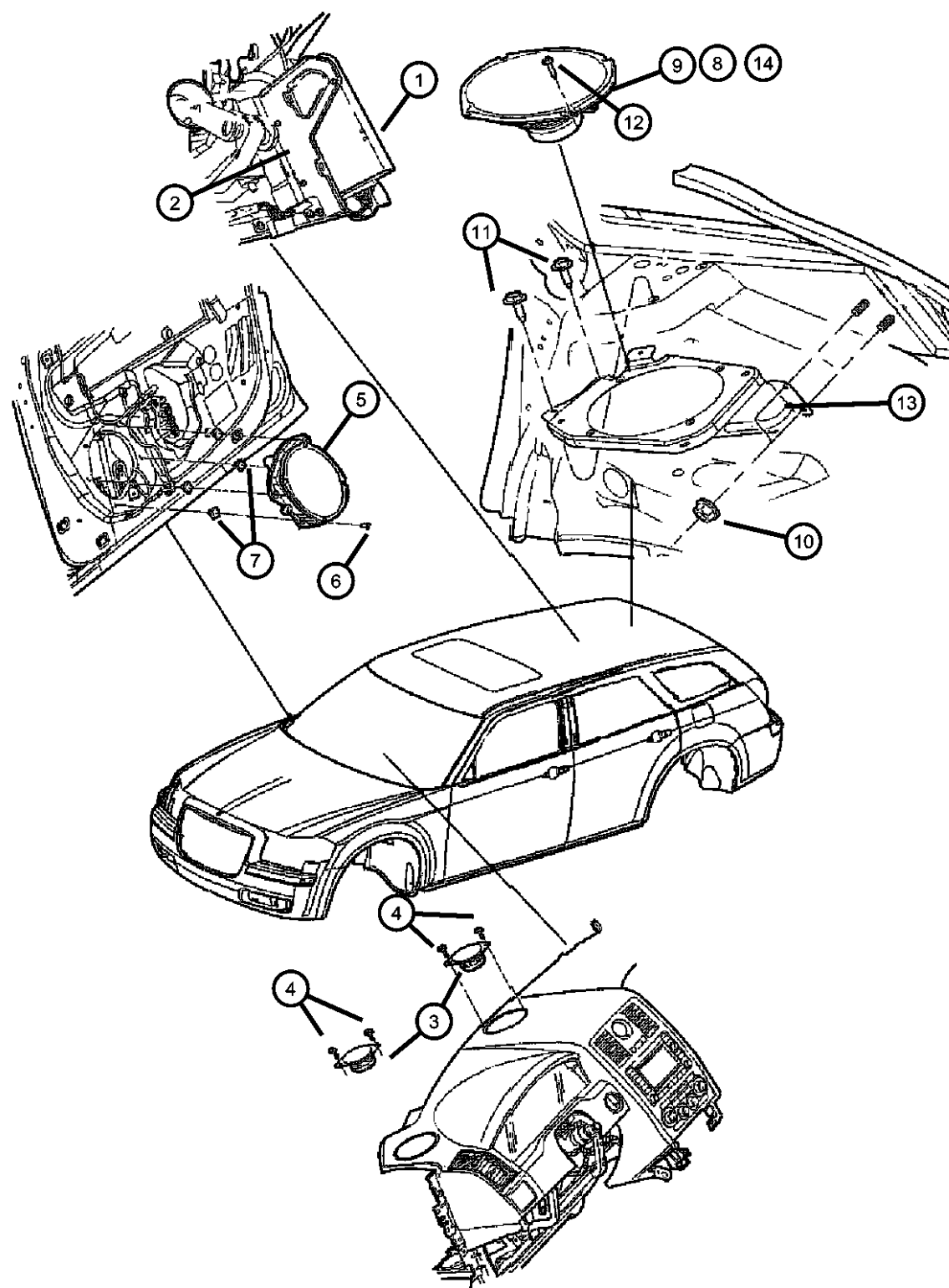

ITEM	PART NUMBER	QTY	LINE	SERIES	BODY	ENGINE	TRANS	TRIM	DESCRIPTION
1	05064118AH	1	C, D, E, F		48, 49				AMPLIFIER, Audio [RDF,RD7,RD5]
	05030270AB	1	C, D, E, F		48, 49				[RFC,RFE]
	05030297AB	1	C, D, E, F		48, 49				[RFF]
2	05081027AA	1	C, D, E, F		48, 49		DGJ		BRACKET, Amplifier
		1	C, D, E, F		48, 49		DG6, DGV		
3	05029930AB	3	C, D, E, F		48, 49				SPEAKER, Instrument Panel [RC5]
		2	C, D, E, F		48, 49				[RGB]
	05059062AA	2	C, D, E, F		48, 49				[RCG]
	05059068AB	2	D, E, F, C		48, 49				[RC6,RC2]
		3	C, D, E, F		48, 49				[RC7]
4		3							SCREW, (NOT SERVICED),
5									SPEAKER, Front Door
	05030126AA	2	C, D, E, F		48, 49				[RC5,RGB]
	05059067AC	2	C, D, E, F		48, 49				[RC6,RC2,RC7]
	05064035AB	2	C, D, E, F		48, 49				[RCG,RCD]
6	06032723	8	C, D, E, F		48, 49				SCREW, Self Tapping, M4.2x1.69x19.05, Door speaker attaching
7	06506878AA	8	C, D, E, F		48, 49				NUT, Snap In, Door speaker attaching
8	05091019AB	2	C, D, E, F		49				SPEAKER, 6"X9", [RCD,RCG]
9									SPEAKER, Rear, 6x9
	05030281AA	2	C, D, E, F		49				[RDB]
	05059063AC	2	D, E		49				[RC6]
10	06101802	4	C, D, E, F		49				NUT, Rear quarter speaker attaching
11	06502064	4	C, D, E, F		49				SCREW, Tapping, M6x1x20, Rear quarter speaker attaching
12	06502064	4							SCREW, Tapping, (NOT SERVICED)
13									BRACKET, Speaker
	05081034AD	1	C, D, E, F		49				Right

MAGNUM/300/CHARGER (LX)

SERIES LINE
 H = HIGHLINE C = CHRYSLER
 P = PREMIUM Z = CHRYSLER (RHD)
 S = SPORT D = DODGE
 X = SPECIAL E = DODGE
 F = EAGLE

BODY
 48 = SEDAN TYPE #8
 49 = HATCHBACK TYPE #2

ENGINE
 EER = 2.7L V6 DOHC 24
 Valve MPI Engine
 EGG = 3.5L High Output V6
 24V MPI Engine
 ESF = 6.1L SRT HEMI SMPI
 V8 Engine
 EXL = 3.0L V6 Turbo Diesel
 Engine
 EZB = 5.7L Hemi Multi
 Displacement Engine

TRANSMISSION
 DGV = 4-Spd. Automatic VLP 42RLE
 Trans
 DGJ = 5-Speed Auto W5A580
 Transmission

AR = use ase required - = Non illustrated part

Speakers Amplifiers (D-49)
Figure 08A-315

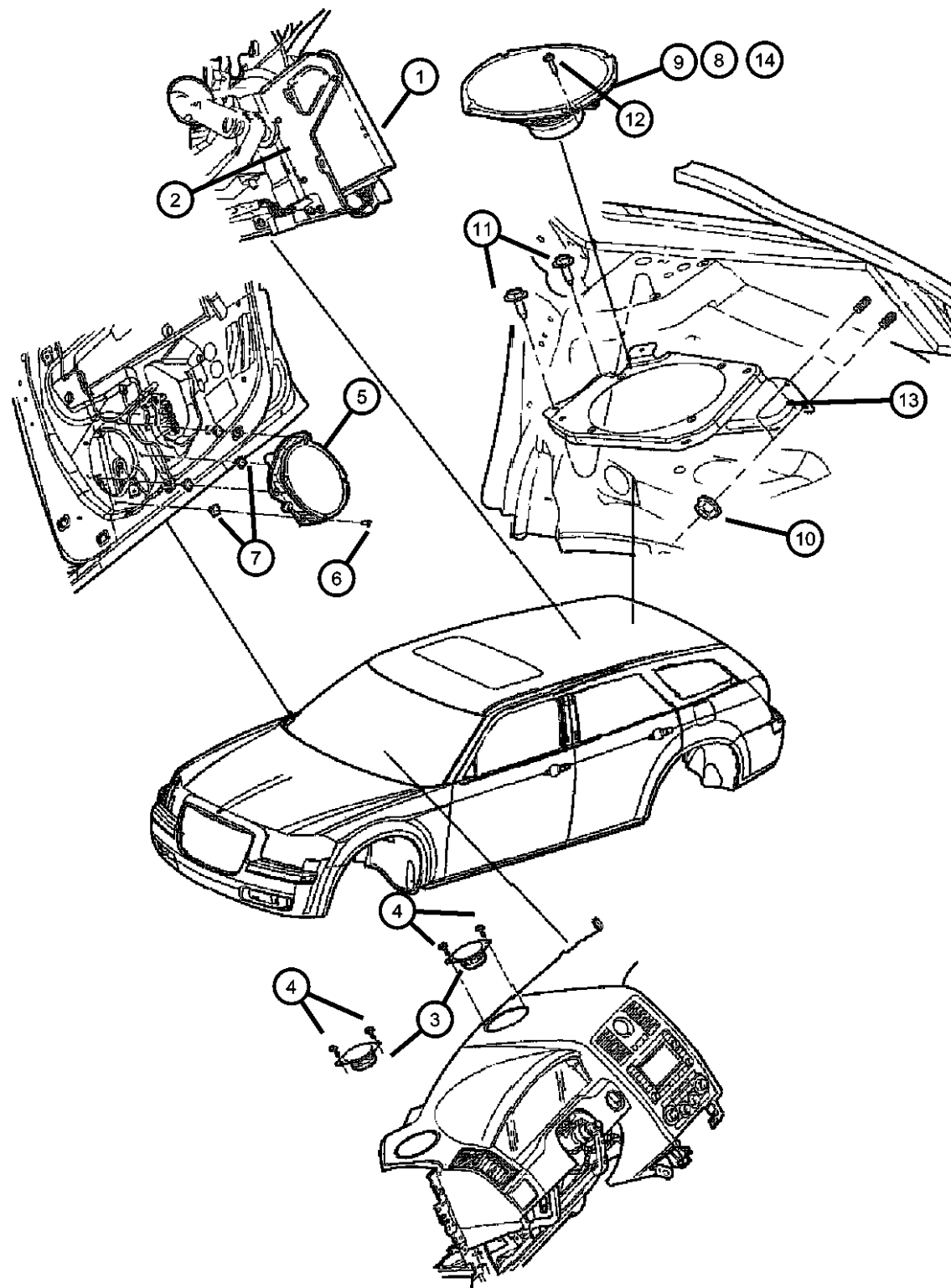

ITEM	PART NUMBER	QTY	LINE	SERIES	BODY	ENGINE	TRANS	TRIM	DESCRIPTION
	05081035AD	1	C, D, E, F		49				Left
14	05030278AB	1	D, E		49				SPEAKER, Sub - Woofer, 8 Inch, [RGB,RFZ]

MAGNUM/300/CHARGER (LX)

SERIES	LINE
H = HIGHLINE	C = CHRYSLER
P = PREMIUM	Z = CHRYSLER (RHD)
S = SPORT	D = DODGE
X = SPECIAL	E = DODGE
	F = EAGLE

BODY
48 = SEDAN TYPE #8
49 = HATCHBACK TYPE #2

ENGINE
EER = 2.7L V6 DOHC 24 Valve MPI Engine
EGG = 3.5L High Output V6 24V MPI Engine
ESF = 6.1L SRT HEMI SMPI V8 Engine
EXL = 3.0L V6 Turbo Diesel Engine
EZB = 5.7L Hemi Multi Displacement Engine

TRANSMISSION
DGV = 4-Spd. Automatic VLP 42RLE Trans
DGJ = 5-Speed Auto W5A580 Transmission

AR = use ase required - = Non illustrated part

2007 LX

Antenna
Figure 08A-320

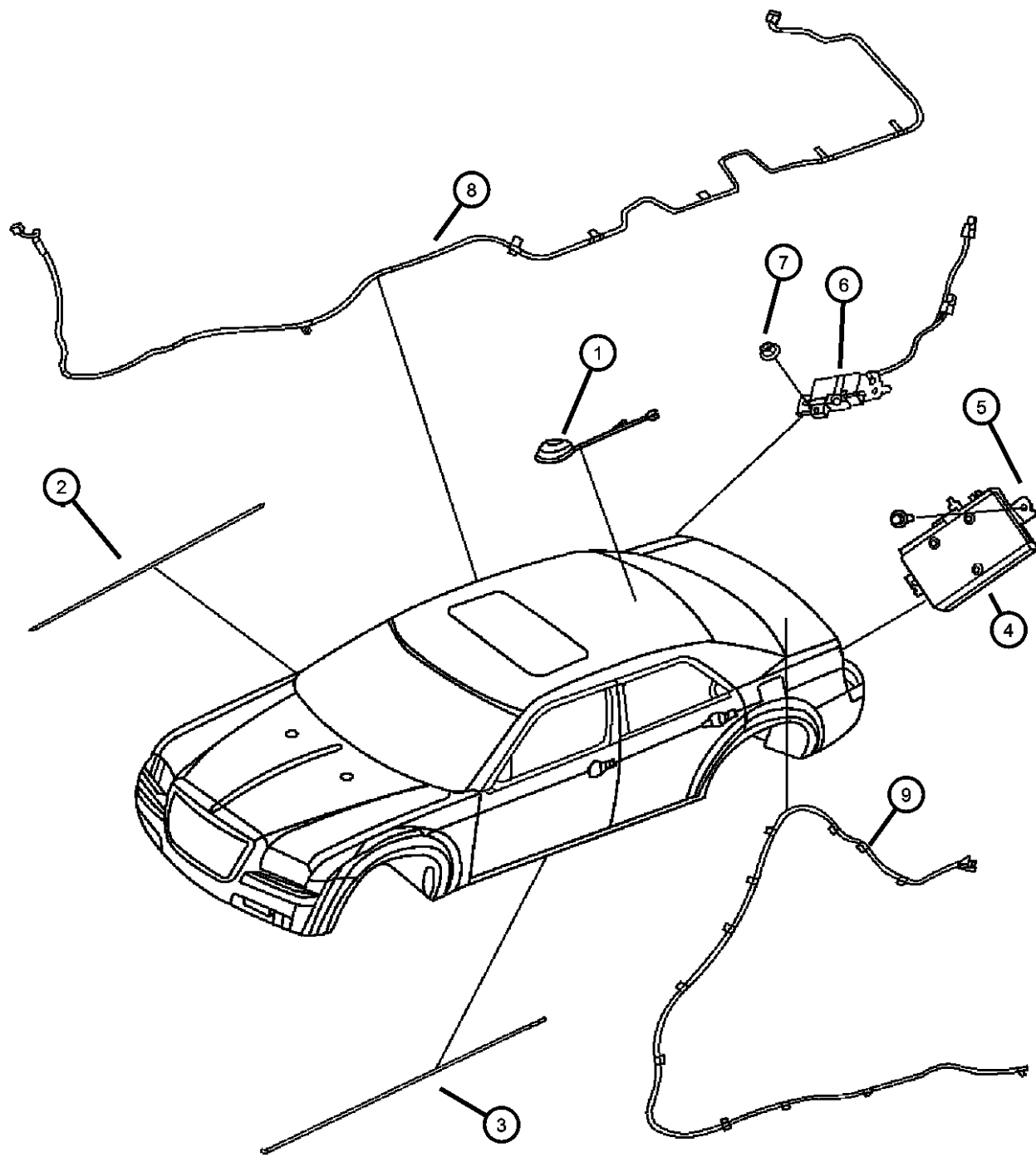

ITEM	PART NUMBER	QTY	LINE	SERIES	BODY	ENGINE	TRANS	TRIM	DESCRIPTION
1	05150048AB	1	C, D, E, F		48, 49				ANTENNA, Satellite
2	05150048AB	1							CABLE, Antenna, Serviced in instrument panel wiring, (NOT SERVICED)
3	05150048AB	1							CABLE, Antenna, Serviced in unibody wiring, (NOT SERVICED)
4	05026184AB	1	C, D, E, F		48, 49				MODULE, Receiver
5									BRACKET, Radio
	04595911AA	1	D, E	H	48, 49				
	04595914AA	1	C, F	S	48				[JLN]
6									MODULE, Radio Antenna
	05059070AF	1	C, F		48				
	05081032AG	1	D, E		49				
	05081036AD	1	D, E		48				
7									SCREW, Hex Head, M6x1x20
	06506150AA	1	D, E		48				
		1	C, F		48				
8	05087104AE	1	C, D, E, F		48, 49				WIRING, Radio Jumper
9									WIRING, Radio
	05064316AA	1	D, E		48				
	05064314AA	1	C, F		48				
	05064315AA	1	D, E		49				
-10	56038651AB	1	C, D, E, F		48, 49				ANTENNA, Global Positioning
-11	05064013AV	1	C, D, E, F		48, 49				MODULE, Telematics

MAGNUM/300/CHARGER (LX)

SERIES	LINE
H = HIGHLINE	C = CHRYSLER
P = PREMIUM	Z = CHRYSLER (RHD)
S = SPORT	D = DODGE
X = SPECIAL	E = DODGE
	F = EAGLE

BODY
48 = SEDAN TYPE #8
49 = HATCHBACK TYPE #2

ENGINE
EER = 2.7L V6 DOHC 24 Valve MPI Engine
EGG = 3.5L High Output V6 24V MPI Engine
ESF = 6.1L SRT HEMI SMPI V8 Engine
EXL = 3.0L V6 Turbo Diesel Engine
EZB = 5.7L Hemi Multi Displacement Engine

TRANSMISSION
DGV = 4-Spd. Automatic VLP 42RLE Trans
DGJ = 5-Speed Auto W5A580 Transmission

AR = use ase required - = Non illustrated part

2007 LX

**Satellite Radio System
Figure 08A-325**

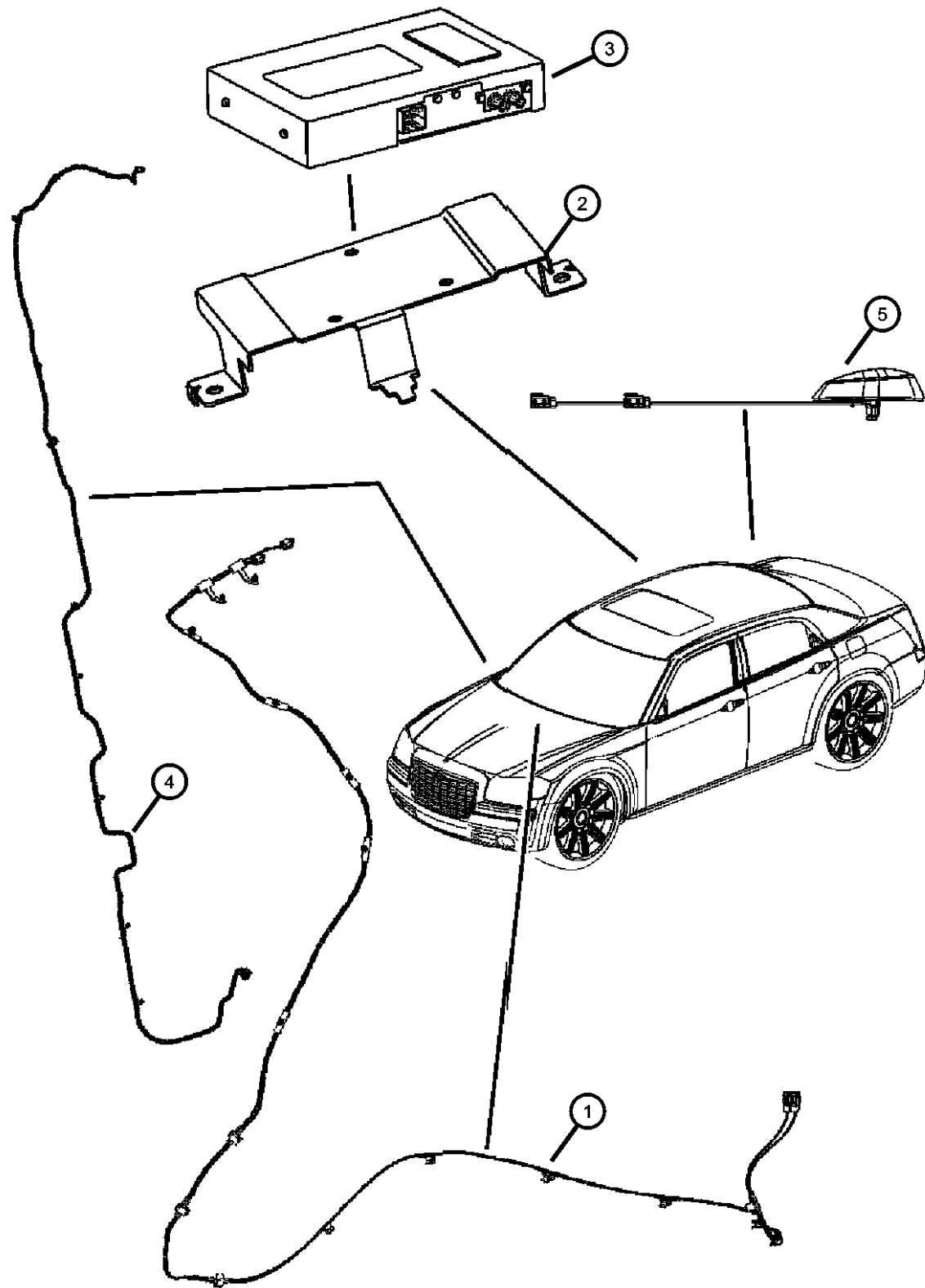

ITEM	PART NUMBER	QTY	LINE	SERIES	BODY	ENGINE	TRANS	TRIM	DESCRIPTION
1	05064314AA	1	C, F		48				WIRING, Radio
	05064315AA	1	D, E		49				
	05064316AA	1	D, E		48				
2	05059189AC	1	C, D, E, F		48, 49				BRACKET, Radio
3	05064075AC	1	C, D, E, F		48, 49				RECEIVER, Satellite
4	05087104AE	1	C, D, E, F		48, 49				WIRING, Radio Jumper
5	05150048AB	1	C, D, E, F		48, 49				ANTENNA, Satellite

MAGNUM/300/CHARGER (LX)

SERIES	LINE
H = HIGHLINE	C = CHRYSLER
P = PREMIUM	Z = CHRYSLER (RHD)
S = SPORT	D = DODGE
X = SPECIAL	E = DODGE
	F = EAGLE

BODY
48 = SEDAN TYPE #8
49 = HATCHBACK TYPE #2

ENGINE
EER = 2.7L V6 DOHC 24 Valve MPI Engine
EGG = 3.5L High Output V6 24V MPI Engine
ESF = 6.1L SRT HEMI SMPI V8 Engine
EXL = 3.0L V6 Turbo Diesel Engine
EZB = 5.7L Hemi Multi Displacement Engine

TRANSMISSION
DGV = 4-Spd. Automatic VLP 42RLE Trans
DGJ = 5-Speed Auto W5A580 Transmission

AR = use ase required - = Non illustrated part

Console, Overhead
Figure 08A-405

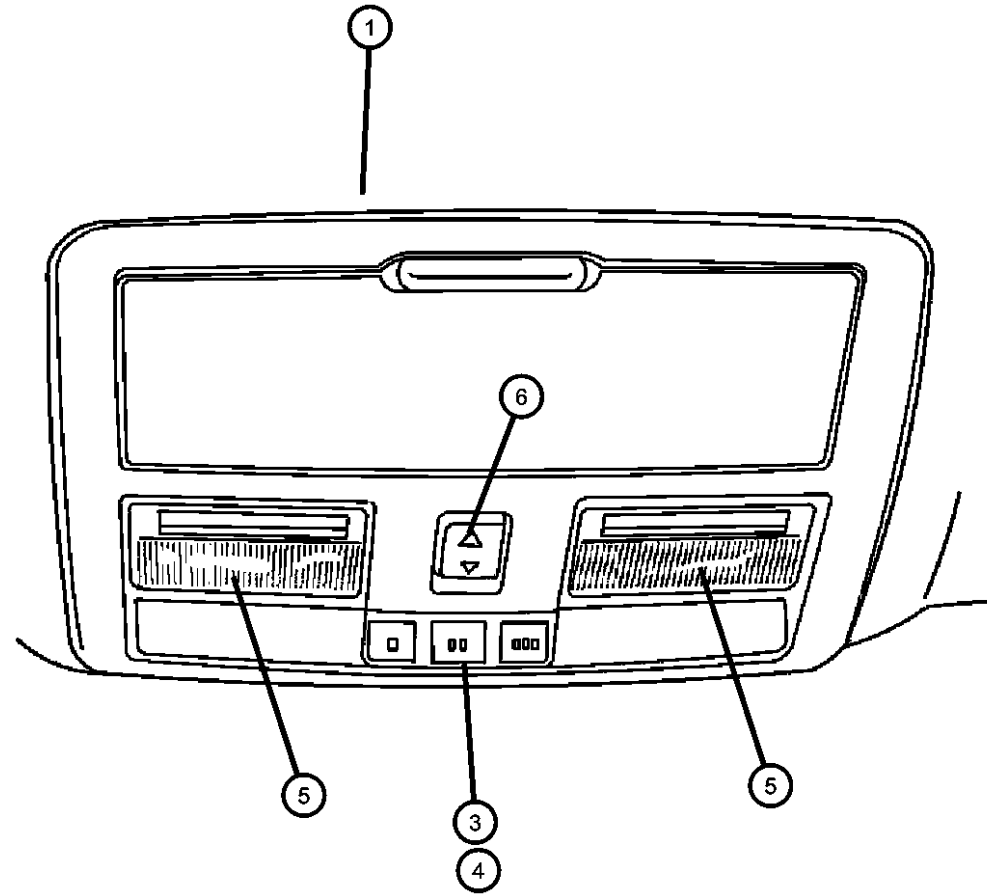

ITEM	PART NUMBER	QTY	LINE	SERIES	BODY	ENGINE	TRANS	TRIM	DESCRIPTION
1									CONSOLE, Overhead
	1AR29BD1AA	1	D, E		49				
		1	D, E		48				
	1AR301D1AA	1	C, F		48				[GWA]
		1	C		48				[GWA]
		1	D, E		49				[GWA]
		1	D, E		48				[GWA]
-2									CLIP, Z-Axis
	04746232	2	D, E		48				
		2	D, E		49				
		2	C, F		48				
3	56050242AH	1	C		48				MODULE, Compass Temperature
4									MODULE, Compass
	56050243AH	1	D, E		48				
		1	C, F		48				
		1	D, E		49				
5									LENS
	05137526AA	1	D, E		49				Right
		1	D, E		48				Right
		1	C, F		48				Right
	05137527AA	1	D, E		48				Left
		1	D, E		49				Left
		1	C, F		48				Left
6		1							SWITCH, Sunroof, Serviced in console only, (NOT SERVICED)
-7									BULB
	05080835AA	2	C, F		49				
		2	Z		48				
		2	D		48				

MAGNUM/300/CHARGER (LX)

SERIES LINE
H = HIGHLINE C = CHRYSLER
P = PREMIUM Z = CHRYSLER (RHD)
S = SPORT D = DODGE
X = SPECIAL E = DODGE
 F = EAGLE

BODY
48 = SEDAN TYPE #8
49 = HATCHBACK TYPE #2

ENGINE
EER = 2.7L V6 DOHC 24 Valve MPI Engine
EGG = 3.5L High Output V6 24V MPI Engine
ESF = 6.1L SRT HEMI SMPI V8 Engine
EXL = 3.0L V6 Turbo Diesel Engine
EZB = 5.7L Hemi Multi Displacement Engine

TRANSMISSION
DGV = 4-Spd. Automatic VLP 42RLE Trans
DGJ = 5-Speed Auto W5A580 Transmission

AR = use ase required - = Non illustrated part

2007 LX

Floor Console
Figure 08A-410

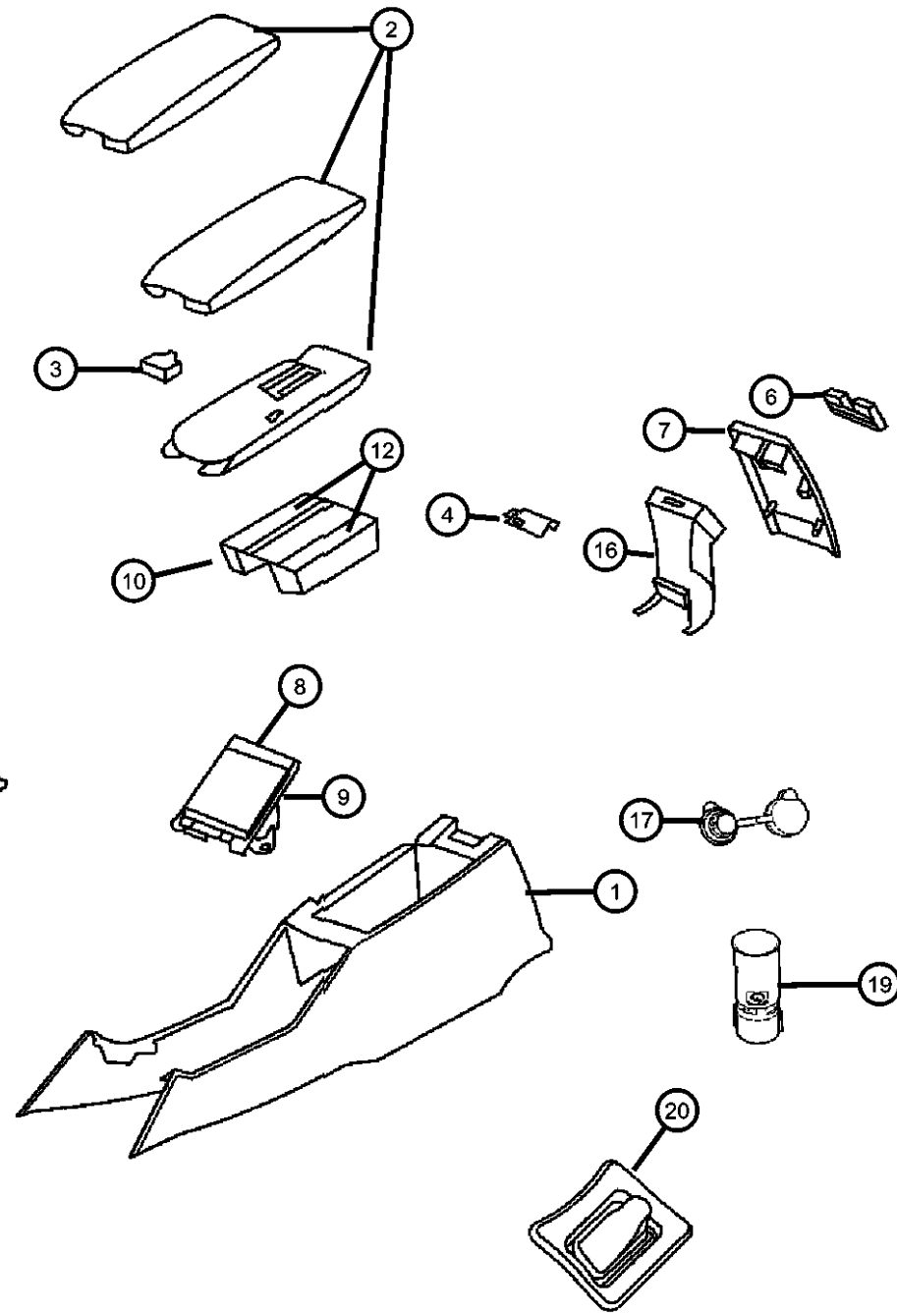

ITEM	PART NUMBER	QTY	LINE	SERIES	BODY	ENGINE	TRANS	TRIM	DESCRIPTION
1	1BX611D1AA	1	C, F	P, S, X	48				CONSOLE, Floor, Front
		1	D, E	P	48, 49				[D1]
		1	D, E	H	48, 49				[D1]
	1BX611DVAA	1	D, E	X	48, 49				[DB]
	1BX61XDVAA	1	D, E	P	48, 49				[DB]
		1	C	H	48				[DB]
		1	D, E	H	48, 49				[DB]
	1BX61ZJ8AA	1	C, F	P, S, X	48				[J1]
2	1AJ75BD1AA	1	C, F	P, S, X	48				LID, Center Console Storage, Rear
		1	D, E	P	48, 49				[J1]
	1AJ75XDBAA	1	C	H	48				[DB]
		1	D, E	H	48, 49				[DB]
		1	D, E	H	48, 49				[D1]
		1	C, F	P, S, X	48				[D1]
3	05137776AA	1	C	H	48				LATCH, Armrest Lid
		1	D, E	H	48, 49				
		1	C, F	P, S, X	48				
		1	D, E	P	48, 49				
		1	D, E	X	48, 49				
4	05137782AA	1	D, E	H	48, 49				HINGE, Floor Console Lid
		1	C, F	P, S, X	48				
		1	D, E	P	48, 49				
		1	D, E	X	48, 49				
		1	C	H	48				
-5	05137784AA	1	D, E	P	48, 49				BUMPER, Floor Console Armrest
		1	D, E	X	48, 49				

MAGNUM/300/CHARGER (LX)

SERIES LINE
H = HIGHLINE C = CHRYSLER
P = PREMIUM Z = CHRYSLER (RHD)
S = SPORT D = DODGE
X = SPECIAL E = DODGE
 F = EAGLE

BODY
48 = SEDAN TYPE #8
49 = HATCHBACK TYPE #2

ENGINE
EER = 2.7L V6 DOHC 24 Valve MPI Engine
EGG = 3.5L High Output V6 24V MPI Engine
ESF = 6.1L SRT HEMI SMPI V8 Engine
EXL = 3.0L V6 Turbo Diesel Engine
EZB = 5.7L Hemi Multi Displacement Engine

TRANSMISSION
DGV = 4-Spd. Automatic VLP 42RLE Trans
DGJ = 5-Speed Auto W5A580 Transmission

AR = use ase required - = Non illustrated part

2007 LX

Floor Console
Figure 08A-410

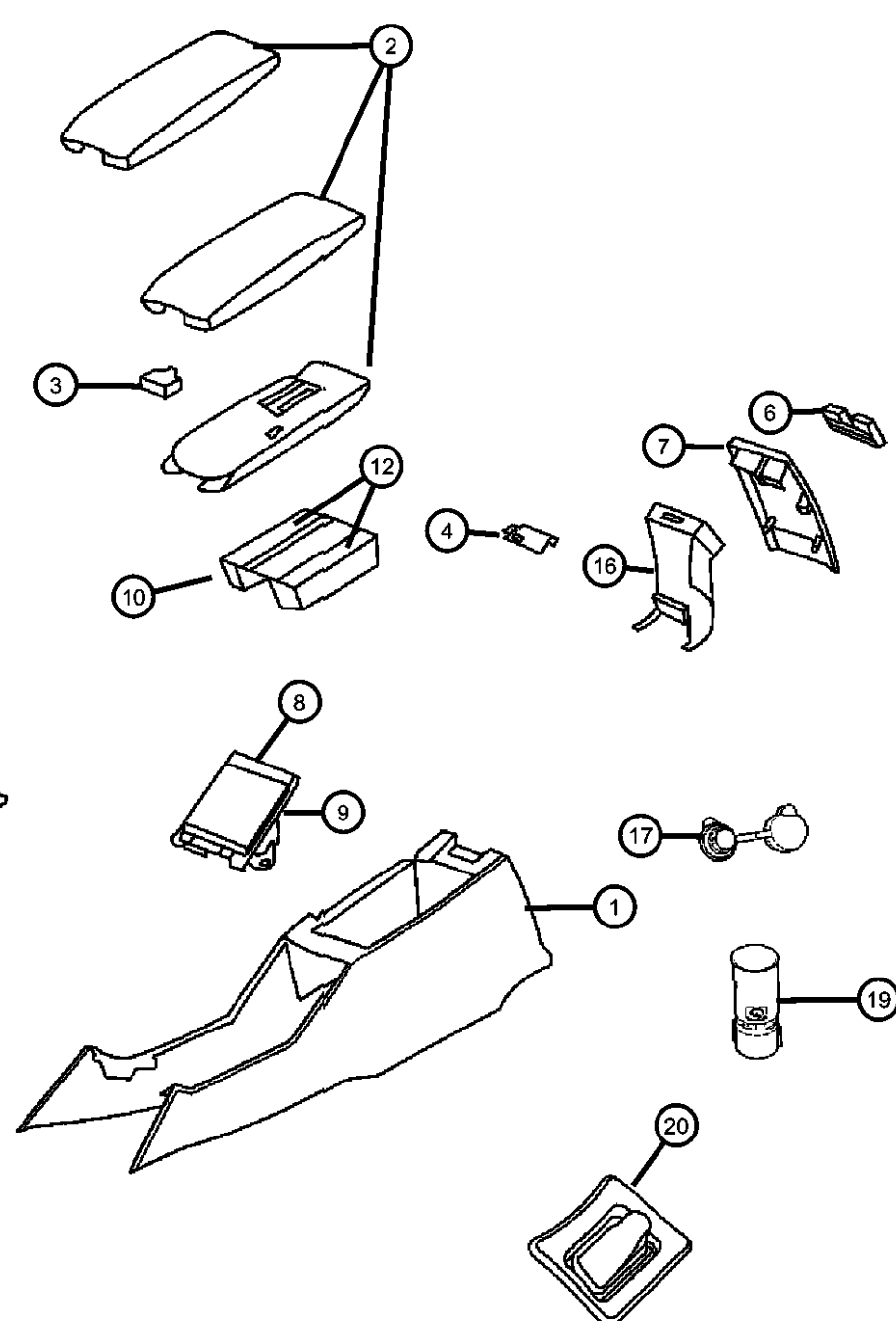

ITEM	PART NUMBER	QTY	LINE	SERIES	BODY	ENGINE	TRANS	TRIM	DESCRIPTION
		1	C	H	48				
		1	C, F	P, S, X	48				
6		1							OUTLET, Air Conditioning & Heater, Serviced in floor console cap, (NOT SERVICED)
7									CAP, Floor Console End
	1CC74XDVAA	1	C	H	48				[D1]
		1	C, F	P, S, X	48				[D1]
		1	C, F	P, S, X	48				[DB]
		1	D, E	P	48, 49				[D1]
		1	D, E	P	48, 49				[DB]
		1	D, E	X	48, 49				[DB]
		1	C	H	48				[DB]
		1	D, E	H	48, 49				[D1]
		1	D, E	H	48, 49				[DB]
8	1CC74ZJ8AA	1	C, F	P, S, X	48				[J1]
									CUPHOLDER, Console Mounted
	05137794AA	1	C	H	48				Cup holder base
		1	D, E	H	48, 49				Cup holder base
	1AJ781DVAA	1	D, E	X	48, 49				[DB] With door
		1	C, F	P, S, X	48				[D1] With door
		1	C, F	P, S, X	48				[DB] With door
		1	D, E	P	48, 49				[D1] With door
		1	D, E	P	48, 49				[DB] With door
	1AJ78ZJ8AA	1	C, F	P, S, X	48				[J1] With door
9									MAT, Console Cup Holder
	05137796AA	1	C, F	P, S, X	48				
	05137795AA	1	C	H	48				Cup holder insert
		1	D, E	H	48, 49				Cup holder insert
		1	D, E	P	48, 49				
		1	D, E	X	48, 49				
10	04595985AA	1	C, D, E, F		48, 49				TRAY, Floor Console

MAGNUM/300/CHARGER (LX)

SERIES LINE
 H = HIGHLINE C = CHRYSLER
 P = PREMIUM Z = CHRYSLER (RHD)
 S = SPORT D = DODGE
 X = SPECIAL E = DODGE
 F = EAGLE

BODY
 48 = SEDAN TYPE #8
 49 = HATCHBACK TYPE #2

ENGINE
 EER = 2.7L V6 DOHC 24 Valve MPI Engine
 EGG = 3.5L High Output V6 24V MPI Engine
 ESF = 6.1L SRT HEMI SMPI V8 Engine
 EXL = 3.0L V6 Turbo Diesel Engine
 EZB = 5.7L Hemi Multi Displacement Engine

TRANSMISSION
 DGV = 4-Spd. Automatic VLP 42RLE Trans
 DGJ = 5-Speed Auto W5A580 Transmission

AR = use ase required - = Non illustrated part

2007 LX

Floor Console
Figure 08A-410

ITEM	PART NUMBER	QTY	LINE	SERIES	BODY	ENGINE	TRANS	TRIM	DESCRIPTION
11	04595966AB	1	C, D, E, F		48, 49				RING
12	04595980AA	1	C, D, E, F		48, 49				MAT, Floor Console
13									BEZEL, Console Shifter
	0ZM00DX9AB	1	C, F	H, P	48				
		1	D, E	H	48, 49				
	0ZM01XZBAB	1	D, E	P	48, 49				
		1	C, D, E, F	S	48, 49				
		1	D, E	X	48, 49				
	1CP251AAAA	1	C, F	X	48, 49				
	1ES481AAAA	1	C, D, E, F	S	48, 49				[AGN]
	1EW661AAAA	1	D, E	X	48, 49				[ACS]
14									MAT, Floor Console
	05174773AA	1	C, F	H, P	48				
		1	D, E	H	48, 49				
		1	D, E	P	48, 49				
		1	C, D, E, F	S	48, 49				
		1	D, E	X	48, 49				
		1	C, F	X	48, 49				
15	04595926AA	1	C, D, E, F		48, 49				MAT, Floor Console
16	04595867AB	1	C, D, E, F		48, 49				DUCT, Floor Console
17									CAP, Power Outlet
	56010621AA	1	C, D, E, F		48, 49				
		1	C, D, E, F		49				
-18	04760969AA	1	C, D, E, F		48, 49				CAP, Cigar Lighter
19									POWER OUTLET
	04793554AC	1	C	H	48				
		1	D, E	H	48, 49				
		1	C, F	P, S, X	48				
		1	D, E	P	48, 49				
		1	D, E	X	48, 49				
20	04595973AA	1	D, E		48, 49				BOOT, Gearshift

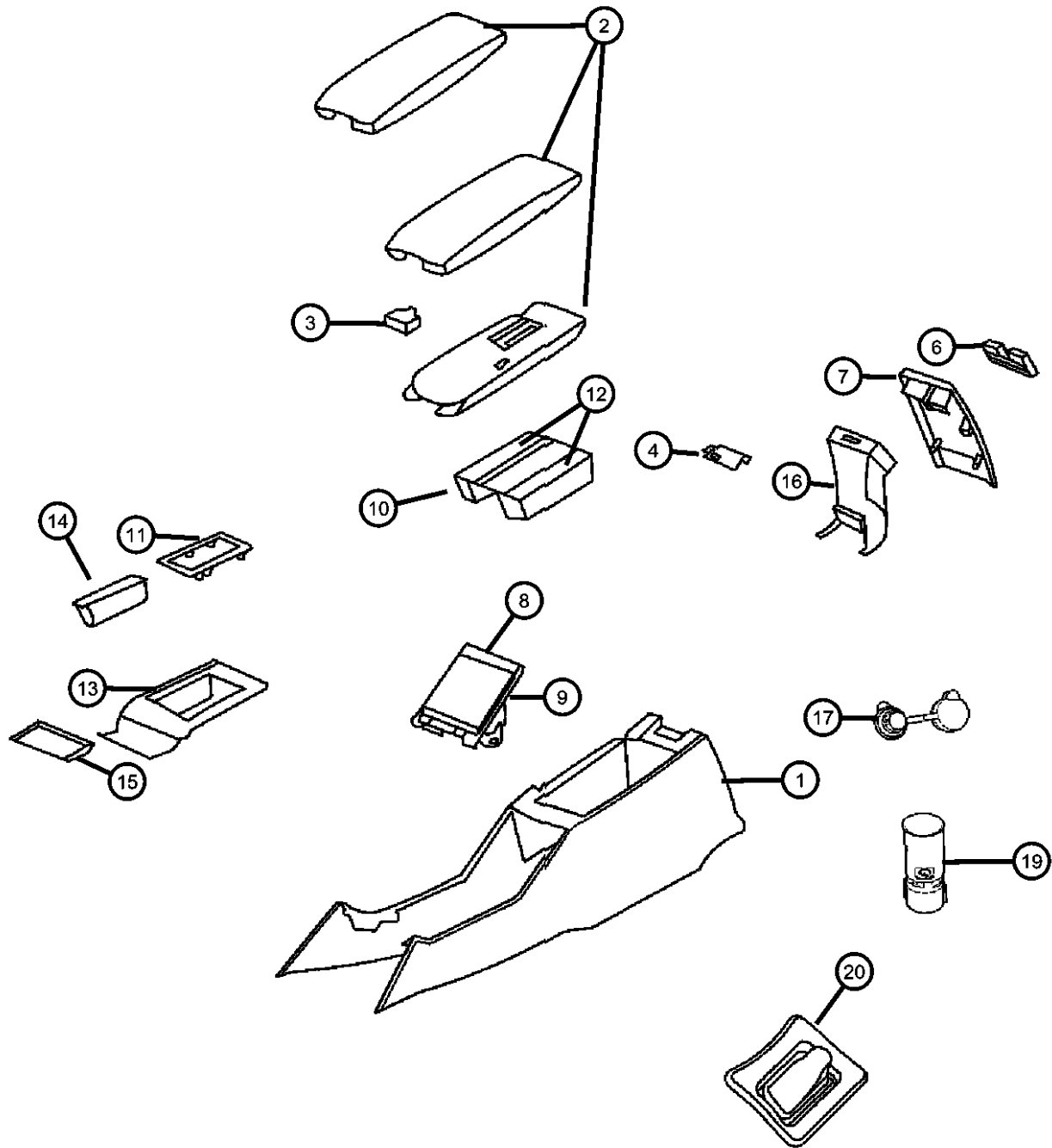

MAGNUM/300/CHARGER (LX)

SERIES LINE
H = HIGHLINE C = CHRYSLER
P = PREMIUM Z = CHRYSLER (RHD)
S = SPORT D = DODGE
X = SPECIAL E = DODGE
 F = EAGLE

BODY
48 = SEDAN TYPE #8
49 = HATCHBACK TYPE #2

ENGINE
EER = 2.7L V6 DOHC 24 Valve MPI Engine
EGG = 3.5L High Output V6 24V MPI Engine
ESF = 6.1L SRT HEMI SMPI V8 Engine
EXL = 3.0L V6 Turbo Diesel Engine
EZB = 5.7L Hemi Multi Displacement Engine

TRANSMISSION
DGV = 4-Spd. Automatic VLP 42RLE Trans
DGJ = 5-Speed Auto W5A580 Transmission

AR = use ase required - = Non illustrated part

2007 LX

**Console Floor [Police Package - AHB]
Figure 08A-415**

ITEM	PART NUMBER	QTY	LINE	SERIES	BODY	ENGINE	TRANS	TRIM	DESCRIPTION
1	05175384AB	1	C, D, E, F		48, 49				CONSOLE, Forward
2	05175385AB	1	C, D, E, F		48, 49				INSERT, Console
3	56010621AA	1	C, D, E, F		48, 49				CAP, Power Outlet
4	04685590	1	C, D, E, F		48, 49				BASE, Cigar Lighter
5	04793554AC	1	C, D, E, F		48, 49				POWER OUTLET
6	04595990AA	1	C, D, E, F		48, 49				BRACKET, Instrument Panel
7	06505601AA	3	C, D, E, F		48, 49				SCREW

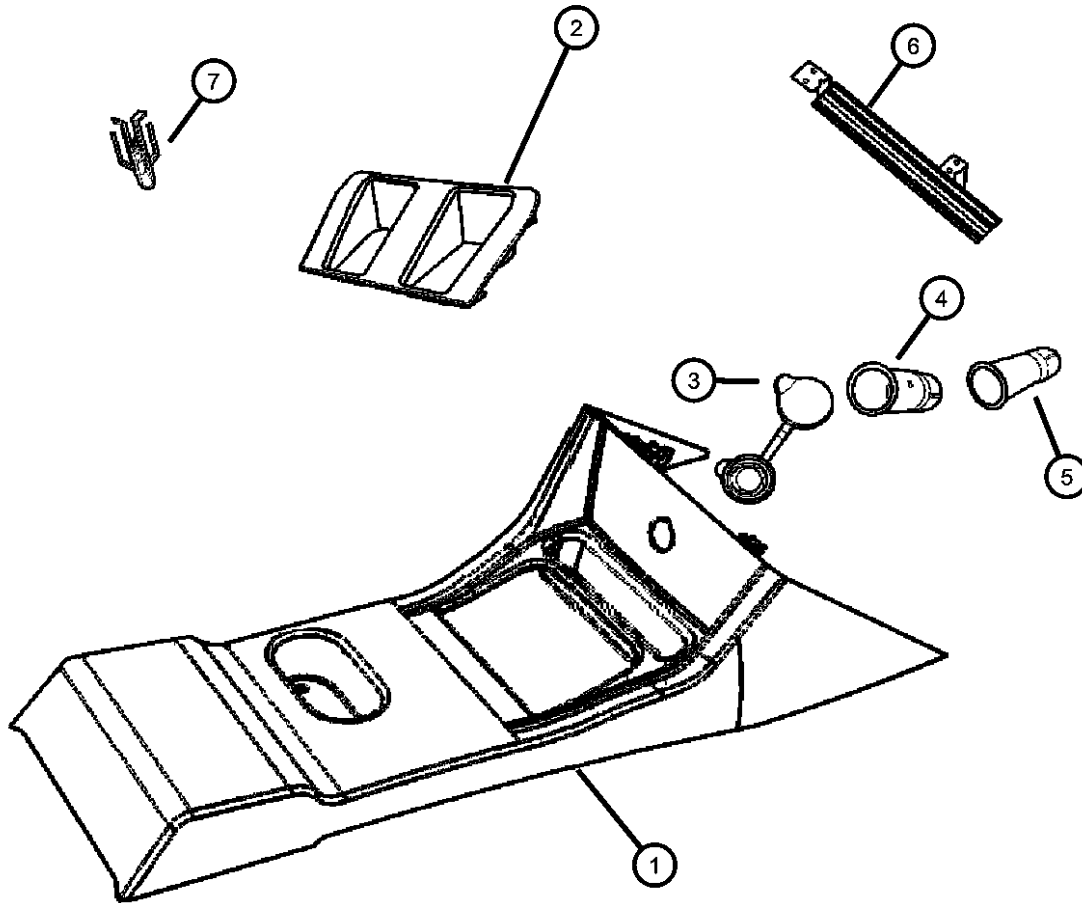

MAGNUM/300/CHARGER (LX)

SERIES	LINE
H = HIGHLINE	C = CHRYSLER
P = PREMIUM	Z = CHRYSLER (RHD)
S = SPORT	D = DODGE
X = SPECIAL	E = DODGE
	F = EAGLE

BODY
48 = SEDAN TYPE #8
49 = HATCHBACK TYPE #2

ENGINE
EER = 2.7L V6 DOHC 24 Valve MPI Engine
EGG = 3.5L High Output V6 24V MPI Engine
ESF = 6.1L SRT HEMI SMPI V8 Engine
EXL = 3.0L V6 Turbo Diesel Engine
EZB = 5.7L Hemi Multi Displacement Engine

TRANSMISSION
DGV = 4-Spd. Automatic VLP 42RLE Trans
DGJ = 5-Speed Auto W5A580 Transmission

AR = use ase required - = Non illustrated part

2007 LX

Rear Entertainment System
Figure 08A-705

ITEM	PART NUMBER	QTY	LINE	SERIES	BODY	ENGINE	TRANS	TRIM	DESCRIPTION
1									PLAYER, DVD
	1BY971DVAC	1	C, D, E, F		48, 49				
	1BY981DVAC	1	C, D, E, F		48, 49				Export
2	05064046AA	1	C, D, E, F		48, 49				BRACKET
3	05064047AA	1	C, D, E, F		48, 49				BRACKET
4	05064037AA	1	C, D, E, F		48, 49				HEADPHONES, Wireless
5	05064041AA	1	C, D, E, F		48, 49				REMOTE, Wireless Infrared

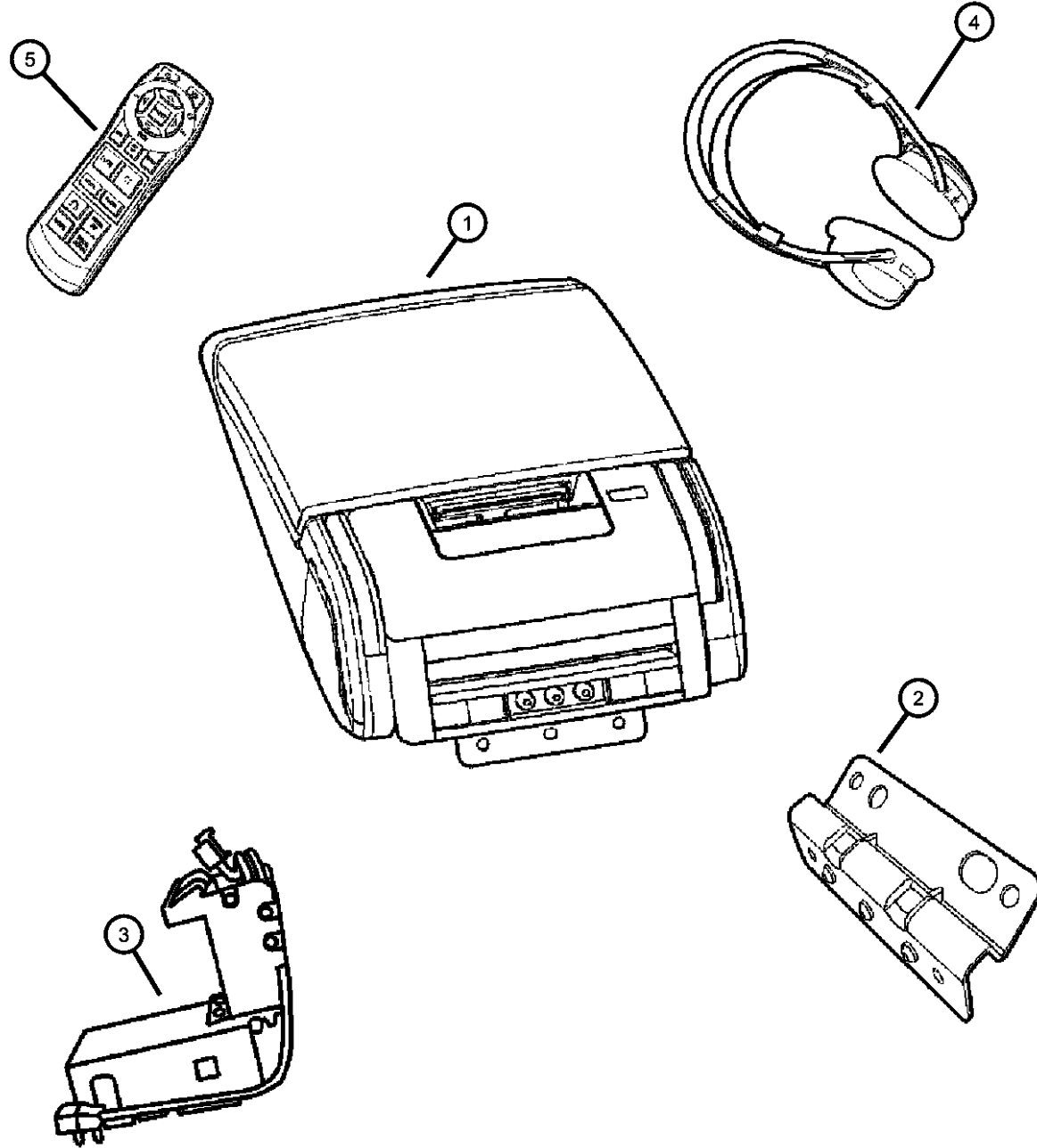

MAGNUM/300/CHARGER (LX)

SERIES	LINE
H = HIGHLINE	C = CHRYSLER
P = PREMIUM	Z = CHRYSLER (RHD)
S = SPORT	D = DODGE
X = SPECIAL	E = DODGE
	F = EAGLE

BODY
48 = SEDAN TYPE #8
49 = HATCHBACK TYPE #2

ENGINE
EER = 2.7L V6 DOHC 24 Valve MPI Engine
EGG = 3.5L High Output V6 24V MPI Engine
ESF = 6.1L SRT HEMI SMPI V8 Engine
EXL = 3.0L V6 Turbo Diesel Engine
EZB = 5.7L Hemi Multi Displacement Engine

TRANSMISSION
DGV = 4-Spd. Automatic VLP 42RLE Trans
DGJ = 5-Speed Auto W5A580 Transmission

AR = use ase required - = Non illustrated part

2007 LX

Group - 9 Engine Mounting

Group - 9 Engine Mounting

Group-Fig. No.

Illustration Title

Engine Mounting

Mounts, Front.....	Fig. 9 - 105
Mounts, Front.....	Fig. 9 - 110
Mounts, Front.....	Fig. 9 - 115
Mounts, Front.....	Fig. 9 - 125
Mounts, Front.....	Fig. 9 - 130
Mount, Transmission.....	Fig. 9 - 135
Mount, Transmission.....	Fig. 9 - 140
Mount, Transmission.....	Fig. 9 - 145
Mount, Transmission.....	Fig. 9 - 150
Mount To Cradle.....	Fig. 9 - 155
Mount To Cradle.....	Fig. 9 - 160
Transmission Crossmember To Body	Fig. 9 - 165

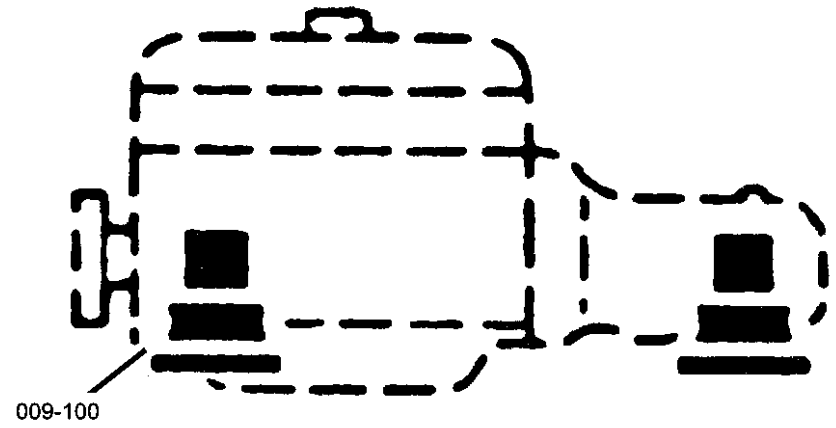

009-100

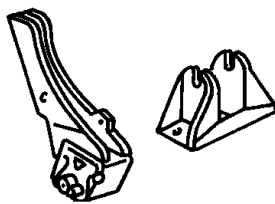
<p>009-100 Engine Mounting</p> 			
--	--	--	--

**Mounts, Front
Figure 9-105**

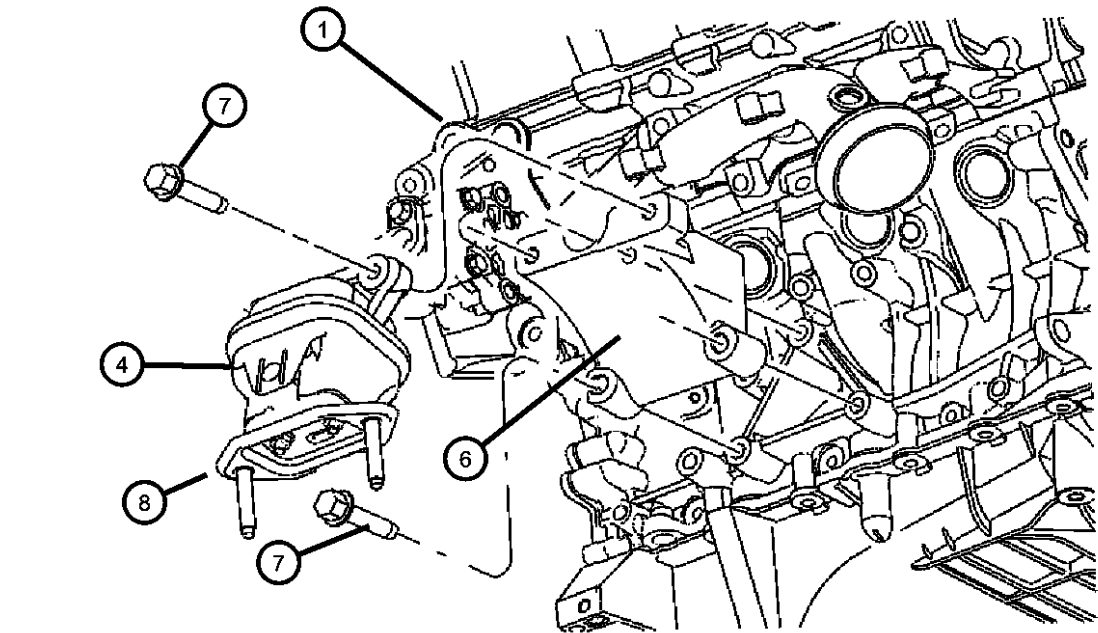
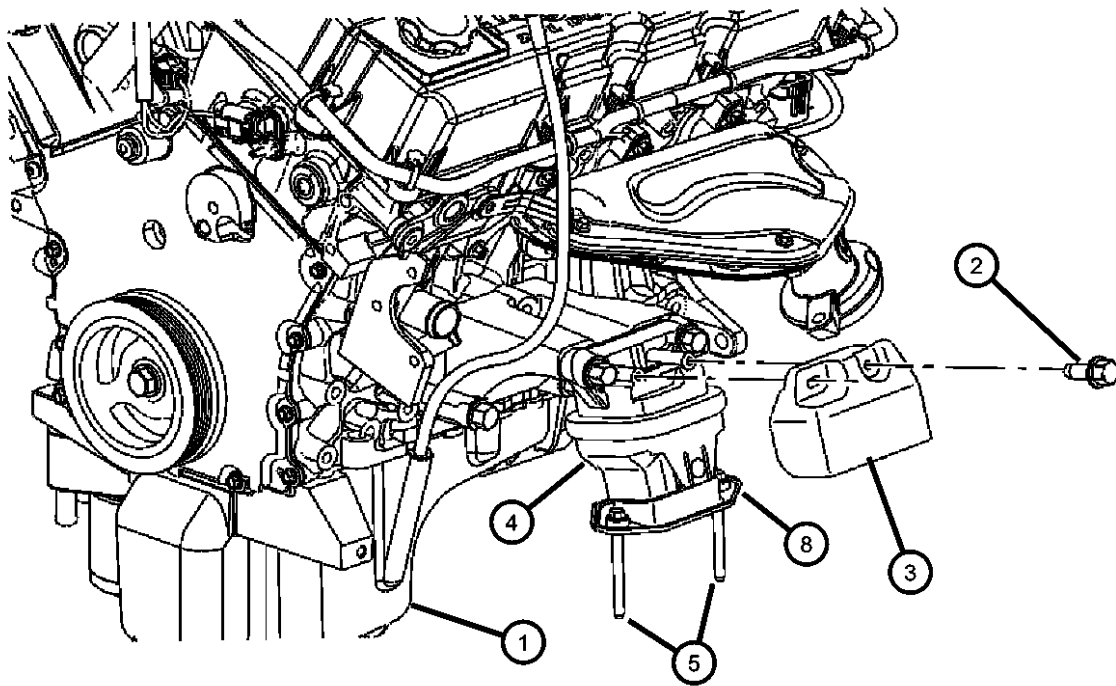

ITEM	PART NUMBER	QTY	LINE	SERIES	BODY	ENGINE	TRANS	TRIM	DESCRIPTION
------	-------------	-----	------	--------	------	--------	-------	------	-------------

NOTES:

Sales Codes:

[EE0]=All 2.7L V-6 Engines

[EG0]=All 3.5L V-6 Engines

[ES0]=All 6.1L V-8 Engines

[EZ0]=All 5.7L V-8 Engines

1	05064041AA	1							ENGINE, Complete, See Engine Group For Service Parts, (NOT SERVICED)
2	06507210AA	4	C, D, E, F						SCREW AND WASHER, Hex Head
3									SHIELD, Heat
	04578331AA	1	C, D			EE0, EG0, EZ0			Left
	04578349AA	1	C, D			EE0, EG0, ES0, EZ0			Right
4	04578044AC	2	C, D			EE0, EG0			CUSHION, Engine Support
5	06508025AA	4	C, D			EE0, EG0, ES0, EZ0			STUD, Double Ended
6									BRACKET, Engine Mount
	04578048AA	1	C, D			EE0			Right
	04578049AA	1	C, D			EE0			Left
7									SCREW AND WASHER, Hex Head, M10x1.5x55
	06101622	6	C, D, E, F			EG0			
		8	C, D, E, F			ES0, EZ0			
		5	C, D, E, F			EE0			
8	05166040AA	2	C, D			EE0, EG0			BRACKET, Engine Support

MAGNUM/300/CHARGER (LX)

SERIES	LINE
H = HIGHLINE	C = CHRYSLER
P = PREMIUM	Z = CHRYSLER (RHD)
S = SPORT	D = DODGE
X = SPECIAL	E = DODGE
	F = EAGLE

BODY
48 = SEDAN TYPE #8
49 = HATCHBACK TYPE #2

ENGINE
EER = 2.7L V6 DOHC 24 Valve MPI Engine
EGG = 3.5L High Output V6 24V MPI Engine
ESF = 6.1L SRT HEMI SMPI V8 Engine
EXL = 3.0L V6 Turbo Diesel Engine
EZB = 5.7L Hemi Multi Displacement Engine

TRANSMISSION
DGV = 4-Spd. Automatic VLP 42RLE Trans
DGJ = 5-Speed Auto W5A580 Transmission

AR = use ase required - = Non illustrated part

2007 LX

Mounts, Front
Figure 9-110

ITEM	PART NUMBER	QTY	LINE	SERIES	BODY	ENGINE	TRANS	TRIM	DESCRIPTION
------	-------------	-----	------	--------	------	--------	-------	------	-------------

NOTES:
Sales Codes:
[EE0]=All 2.7L V-6 Engines
[EG0]=All 3.5L V-6 Engines

1	05166040AA	2							ENGINE, Complete, (NOT SERVICED)
2									SCREW AND WASHER, Hex Head, M10x1.5x55
	06101622	6	C, D, E, F			EG0			Engine Mount Bracket To Engine Block
		5	C, D, E, F			EE0			Engine Mount Bracket To Engine Block
3									BRACKET, Engine Mount
	04578050AA	1				EG0			Right
	04578051AB	1	C, D, E, F			EG0			Left
4									SCREW AND WASHER, Hex Head, M10x1.5x55
	06101622	8	C, D, E, F			ES0, EZ0			
		5	C, D, E, F			EE0			Engine Mount Bracket To Engine Block
5	06507210AA	4	E, F, C, D						SCREW AND WASHER, Hex Head, Heat Shield To Engine Mount
6									SHIELD, Heat
	04578331AA	1	C, D			EE0, EG0, EZ0			Left
	04578349AA	1	C, D			EE0, EG0, ES0, EZ0			Right
7	06508025AA	4	C, D			EE0, EG0, ES0, EZ0			STUD, Double Ended, Engine Mount To Cradle
8	05166040AA	2	C, D			EE0, EG0			BRACKET, Engine Support
9	04578044AC	2	C, D			EE0, EG0			CUSHION, Engine Support

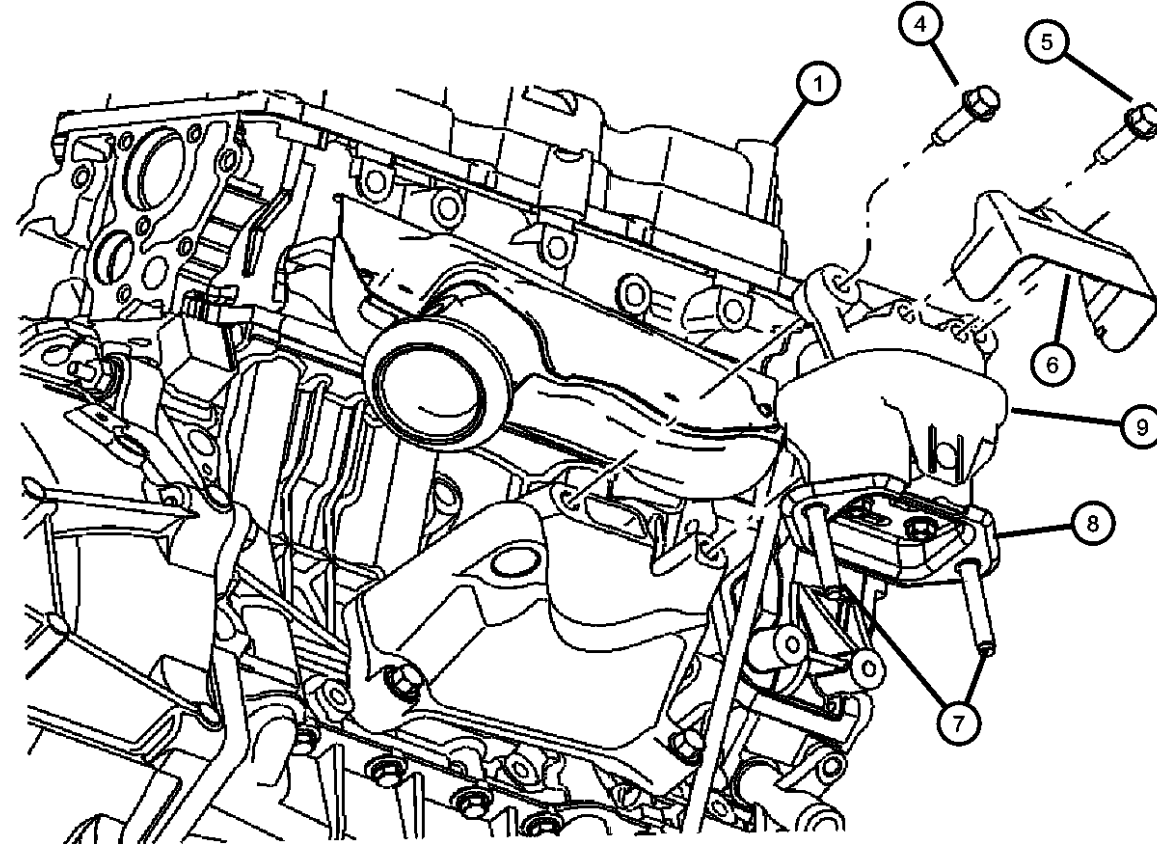
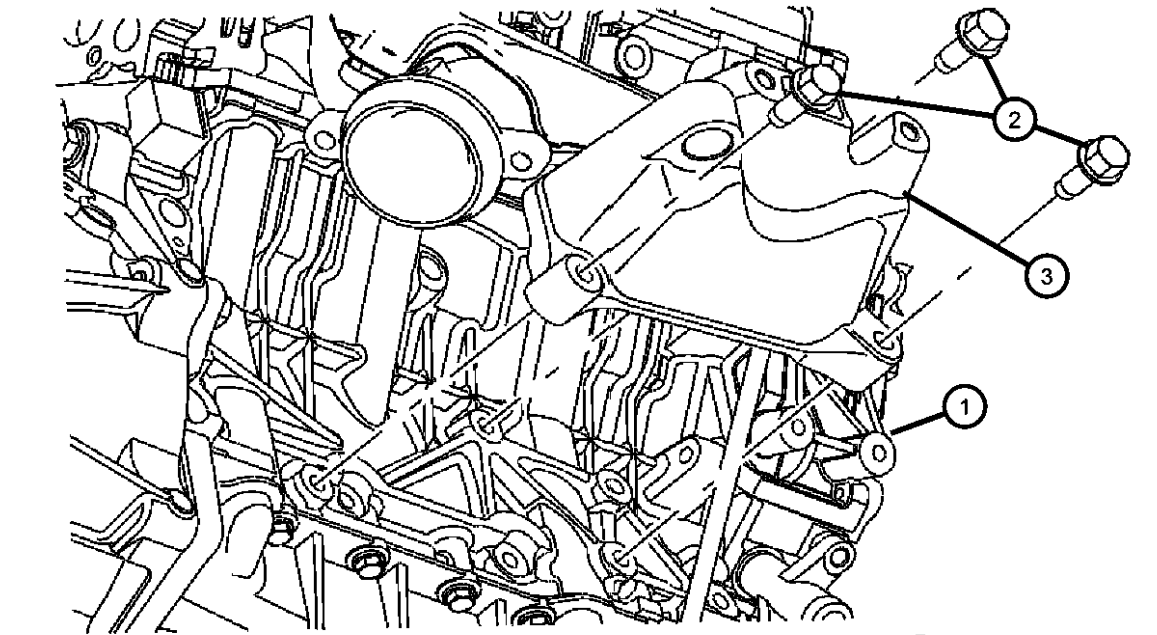

MAGNUM/300/CHARGER (LX)

SERIES LINE
H = HIGHLINE C = CHRYSLER
P = PREMIUM Z = CHRYSLER (RHD)
S = SPORT D = DODGE
X = SPECIAL E = DODGE
 F = EAGLE

BODY
48 = SEDAN TYPE #8
49 = HATCHBACK TYPE #2

ENGINE
EER = 2.7L V6 DOHC 24 Valve MPI Engine
EGG = 3.5L High Output V6 24V MPI Engine
ESF = 6.1L SRT HEMI SMPI V8 Engine
EXL = 3.0L V6 Turbo Diesel Engine
EZB = 5.7L Hemi Multi Displacement Engine

TRANSMISSION
DGV = 4-Spd. Automatic VLP 42RLE Trans
DGJ = 5-Speed Auto W5A580 Transmission

AR = use ase required - = Non illustrated part

2007 LX

Mounts, Front
Figure 9-115

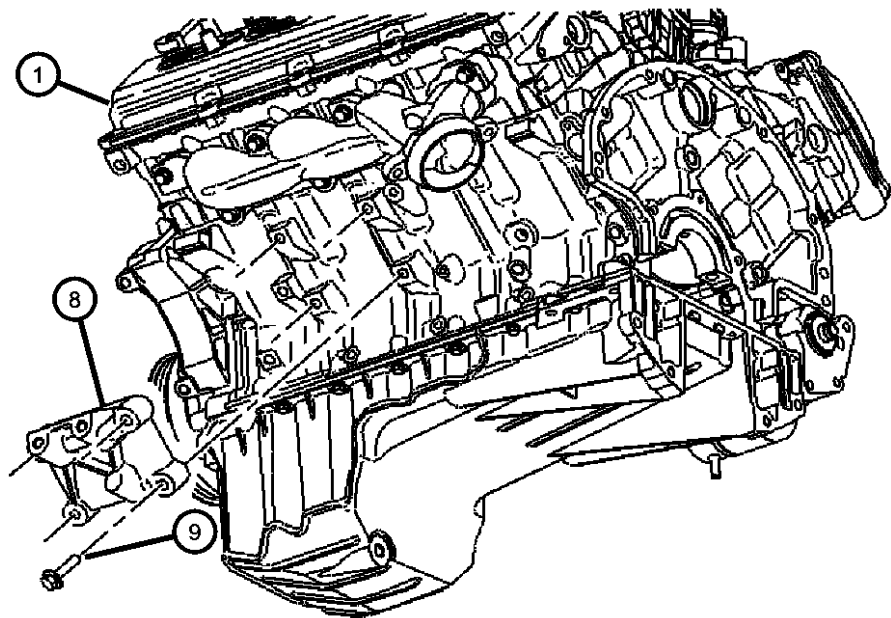
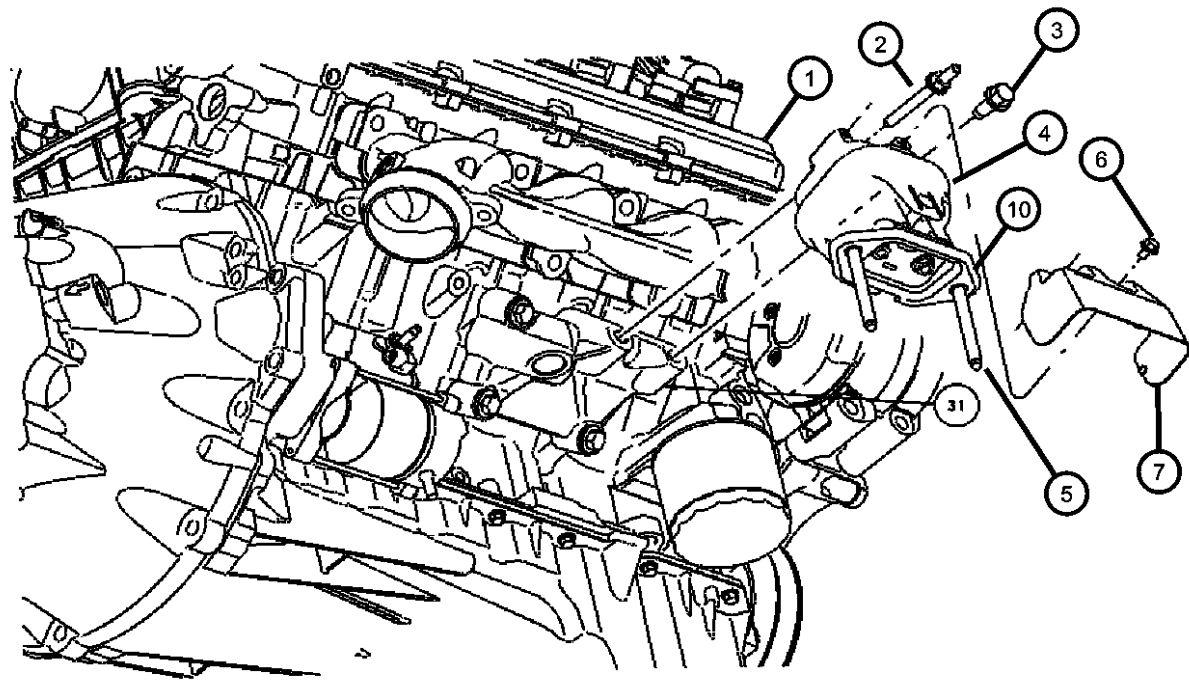

ITEM	PART NUMBER	QTY	LINE	SERIES	BODY	ENGINE	TRANS	TRIM	DESCRIPTION
NOTE: Sales Codes: [EE0]=All 2.7L V-6 Engines [EG0]=All 3.5L V-6 Engines [ES0]=All 6.1L V-8 Engines [EZ0]=All 5.7L V-8 Engines [EZB]=5.7L HEMI V-8 Engine [ESF]=6.1L SRT HEMI V-8 Engine [EZ0]=All 5.7L V-8 Engines									
1	04578044AC	2							ENGINE, Complete, See Engine Group, (NOT SERVICED)
2	06505653AA	1	C, D, E, F			EZ0			STUD, Engine Mount To Engine Mount Bracket
3	06101622	8	C, D, E, F			ES0, EZ0			SCREW AND WASHER, Hex Head, M10x1.5x55, Engine Mount To Engine Block
4	04578046AD	2	C, D			EZ0			CUSHION, Engine Support
5	06508025AA	4	C, D			EE0, EG0, ES0, EZ0			STUD, Double Ended, Engine Mount To Cradle
6	06507210AA	4	C, D, E, F						SCREW AND WASHER, Hex Head, Heat Shield To Engine Mount
7									SHIELD, Heat
	04578331AA	1	C, D			EE0, EG0, EZ0			
	04578349AA	1	C, D			EE0, EG0, ES0, EZ0			
8									BRACKET, Engine Mount
	04578052AA	1	C, D			ES0, EZ0			Right
		1	C, D			EZ0			Right
	04578053AB	1	D, E, F, C			ES0, EZ0			Left
9	06101622	8	C, D, E, F			EZ0, ES0			SCREW AND WASHER, Hex Head, M10x1.5x55, Engine Mount Bracket To Engine Block
10	05166040AA	2	C, D			EE0, EG0			BRACKET, Engine Support

MAGNUM/300/CHARGER (LX)

SERIES	LINE
H = HIGHLINE	C = CHRYSLER
P = PREMIUM	Z = CHRYSLER (RHD)
S = SPORT	D = DODGE
X = SPECIAL	E = DODGE
	F = EAGLE

BODY
48 = SEDAN TYPE #8
49 = HATCHBACK TYPE #2

ENGINE
EER = 2.7L V6 DOHC 24 Valve MPI Engine
EGG = 3.5L High Output V6 24V MPI Engine
ESF = 6.1L SRT HEMI SMPI V8 Engine
EXL = 3.0L V6 Turbo Diesel Engine
EZB = 5.7L Hemi Multi Displacement Engine

TRANSMISSION
DGV = 4-Spd. Automatic VLP 42RLE Trans
DGJ = 5-Speed Auto W5A580 Transmission

AR = use ase required - = Non illustrated part

**Mounts, Front
Figure 9-125**

ITEM	PART NUMBER	QTY	LINE	SERIES	BODY	ENGINE	TRANS	TRIM	DESCRIPTION
------	-------------	-----	------	--------	------	--------	-------	------	-------------

NOTE:
Sales Codes:
[EE0]=All 2.7L V-6 Engines
[EG0]=All 3.5L V-6 Engines
[EXO]=All 3.0L Turbo Diesel Engine

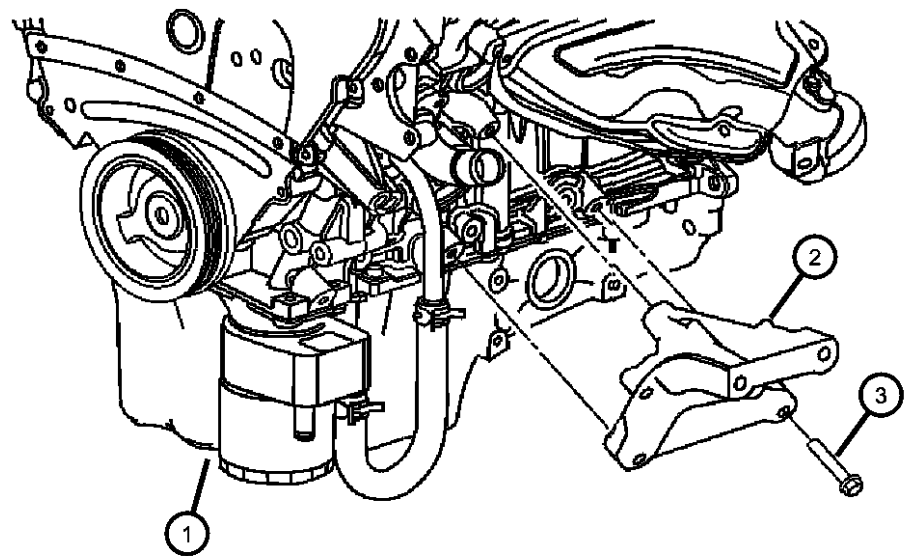

1	05166040AA	2							ENGINE, Complete, (NOT SERVICED)
2									BRACKET, Engine Mount
	04578051AB	1	C, D, E, F			EG0			Left
	04578152AB	1	E, F			EG0			Right
3	06101622	6	C, D, E, F			EG0			SCREW AND WASHER, Hex Head, M10x1.5x55
4									CUSHION, Engine Support
	04578160AC	1	E, F			EE0, EG0			Right
	04578161AC	1	E, F			EE0, EG0			Left
5	06101622	6	C, D, E, F			EG0			SCREW AND WASHER, Hex Head, M10x1.5x55
6									SHIELD, Heat
	04578320AA	1	E, F						Right
	04578336AA	1	E, F						Left
7	06507210AA	4	C, D, E, F						SCREW AND WASHER, Hex Head

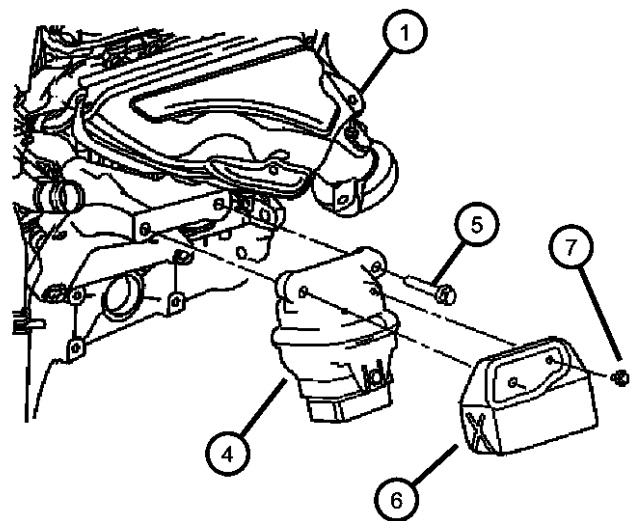

MAGNUM/300/CHARGER (LX)

SERIES LINE
H = HIGHLINE C = CHRYSLER
P = PREMIUM Z = CHRYSLER (RHD)
S = SPORT D = DODGE
X = SPECIAL E = DODGE
 F = EAGLE

BODY
48 = SEDAN TYPE #8
49 = HATCHBACK TYPE #2

ENGINE
EER = 2.7L V6 DOHC 24 Valve MPI Engine
EGG = 3.5L High Output V6 24V MPI Engine
ESF = 6.1L SRT HEMI SMPI V8 Engine
EXL = 3.0L V6 Turbo Diesel Engine
EZB = 5.7L Hemi Multi Displacement Engine

TRANSMISSION
DGV = 4-Spd. Automatic VLP 42RLE Trans
DGJ = 5-Speed Auto W5A580 Transmission

AR = use ase required - = Non illustrated part

2007 LX

**Mounts, Front
Figure 9-130**

ITEM	PART NUMBER	QTY	LINE	SERIES	BODY	ENGINE	TRANS	TRIM	DESCRIPTION
NOTE: Sales Codes: [ES0]=All 6.1L V-8 Engines [EZ0]=All 5.7L V-8 Engines									
1	06507210AA	4							ENGINE, Complete, See Engine Group, (NOT SERVICED)
2									BRACKET, Engine Mount
	04578053AB	1	C, D, E, F			ES0, EZ0			Left
	04578154AB	1	E, F			EZ0			Right
3	06101622	8	C, D, E, F			ES0, EZ0			SCREW AND WASHER, Hex Head, M10x1.5x55, Engine Mount Bracket to Engine Block
4									CUSHION, Engine Support
	04578193AC	1	E, F			ES0, EZ0			Left
	04578194AC	1	E, F			ES0, EZ0			Right
5	06101622	8	C, D, E, F			ES0, EZ0			SCREW AND WASHER, Hex Head, M10x1.5x55
6	04578320AA	1	E, F						SHIELD, Heat
7	06507210AA	4	C, D, E, F						SCREW AND WASHER, Hex Head

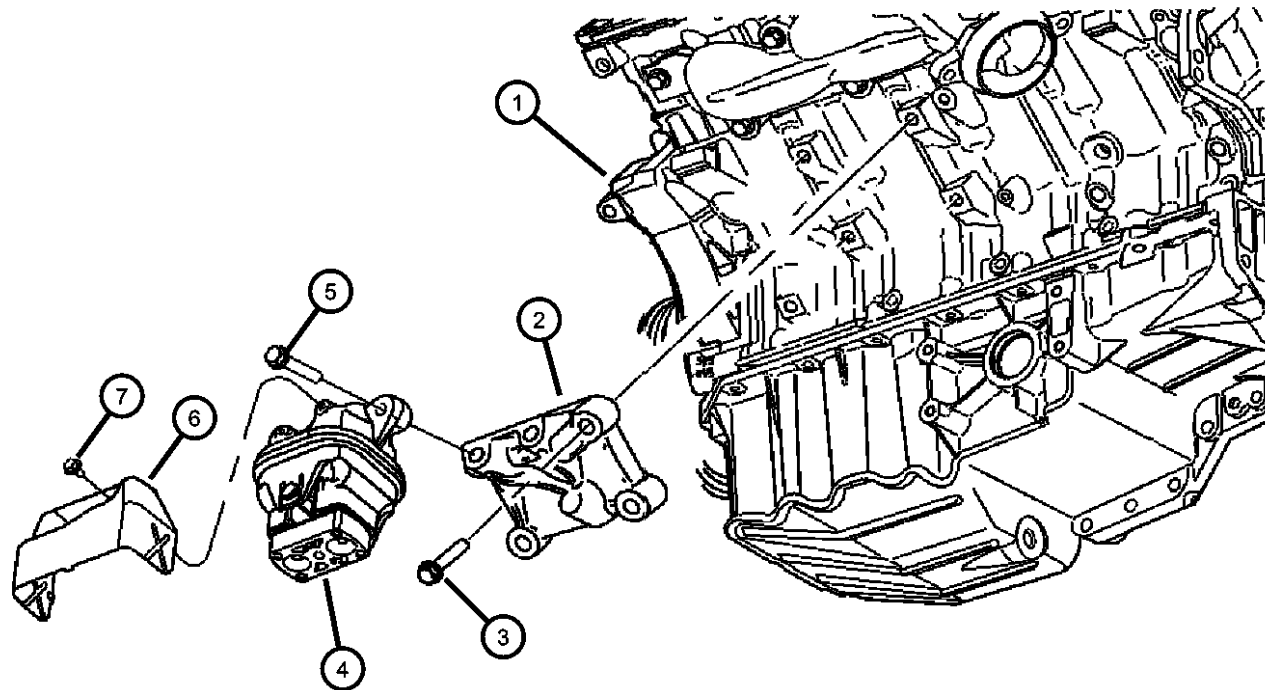

MAGNUM/300/CHARGER (LX)

SERIES	LINE
H = HIGHLINE	C = CHRYSLER
P = PREMIUM	Z = CHRYSLER (RHD)
S = SPORT	D = DODGE
X = SPECIAL	E = DODGE
	F = EAGLE

BODY
48 = SEDAN TYPE #8
49 = HATCHBACK TYPE #2

ENGINE
EER = 2.7L V6 DOHC 24 Valve MPI Engine
EGG = 3.5L High Output V6 24V MPI Engine
ESF = 6.1L SRT HEMI SMPI V8 Engine
EXL = 3.0L V6 Turbo Diesel Engine
EZB = 5.7L Hemi Multi Displacement Engine

TRANSMISSION
DGV = 4-Spd. Automatic VLP 42RLE Trans
DGJ = 5-Speed Auto W5A580 Transmission

AR = use ase required - = Non illustrated part

2007 LX

**Mount, Transmission
Figure 9-135**

ITEM	PART NUMBER	QTY	LINE	SERIES	BODY	ENGINE	TRANS	TRIM	DESCRIPTION
------	-------------	-----	------	--------	------	--------	-------	------	-------------

NOTE:
Sales Codes:
[EE0]=All 2.7L V-6 Engines
[EG0]=All 3.5L V-6 Engines
[EZ0]=All 5.7L V-8 Engines

1	06507210AA	4							TRANSMISSION, See [42RLE] Transmission Illustration, (NOT SERVICED)
2	04578064AD	1	C, D				DG6, DGV		BRACKET, Transmission Support
3	06102210AA	3	C, D				DG6, DGV		SCREW, Transmission Bracket to Transmission
4	04578055AE	1	C, D				DG6, DGV		CROSSMEMBER, Transmission
5	06101553	2	C, D						BOLT AND WASHER, Hex Head, M10x1.50x80
6	04578063AE	1	C, D			EE0, EG0			MOUNT, Transmission
7									SCREW AND WASHER, Hex Head, M8x1.25x35
	06101759	4	C, D				DGJ		
		4	C, D, E, F						

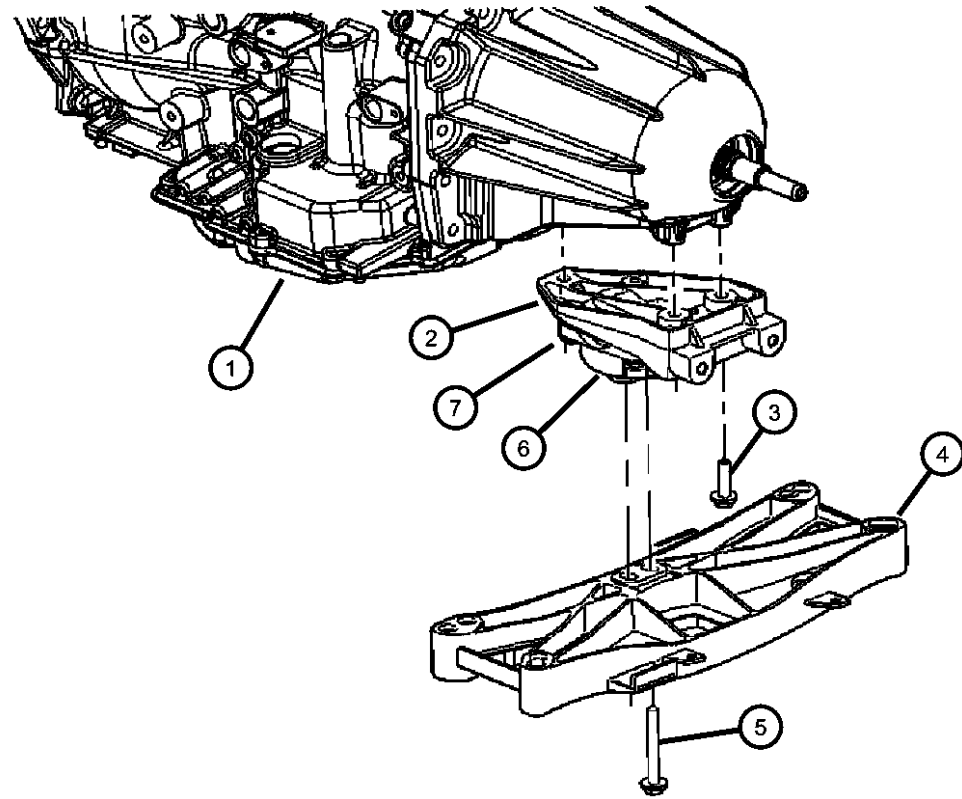

MAGNUM/300/CHARGER (LX)

SERIES	LINE
H = HIGHLINE	C = CHRYSLER
P = PREMIUM	Z = CHRYSLER (RHD)
S = SPORT	D = DODGE
X = SPECIAL	E = DODGE
	F = EAGLE

BODY
48 = SEDAN TYPE #8
49 = HATCHBACK TYPE #2

ENGINE
EER = 2.7L V6 DOHC 24 Valve MPI Engine
EGG = 3.5L High Output V6 24V MPI Engine
ESF = 6.1L SRT HEMI SMPI V8 Engine
EXL = 3.0L V6 Turbo Diesel Engine
EZB = 5.7L Hemi Multi Displacement Engine

TRANSMISSION
DGV = 4-Spd. Automatic VLP 42RLE Trans
DGJ = 5-Speed Auto W5A580 Transmission

AR = use ase required - = Non illustrated part

2007 LX

**Mount, Transmission
Figure 9-140**

ITEM	PART NUMBER	QTY	LINE	SERIES	BODY	ENGINE	TRANS	TRIM	DESCRIPTION
------	-------------	-----	------	--------	------	--------	-------	------	-------------

NOTE:
Sales Codes:
[EE0]=All 2.7L V-6 Engines
[EG0]=All 3.5L V-6 Engines
[ES0]=All 6.1L V-8 Engines
[EZ0]=All 5.7L V-8 Engines
[EX0]=All 3.0L Turbo Diesel Engines

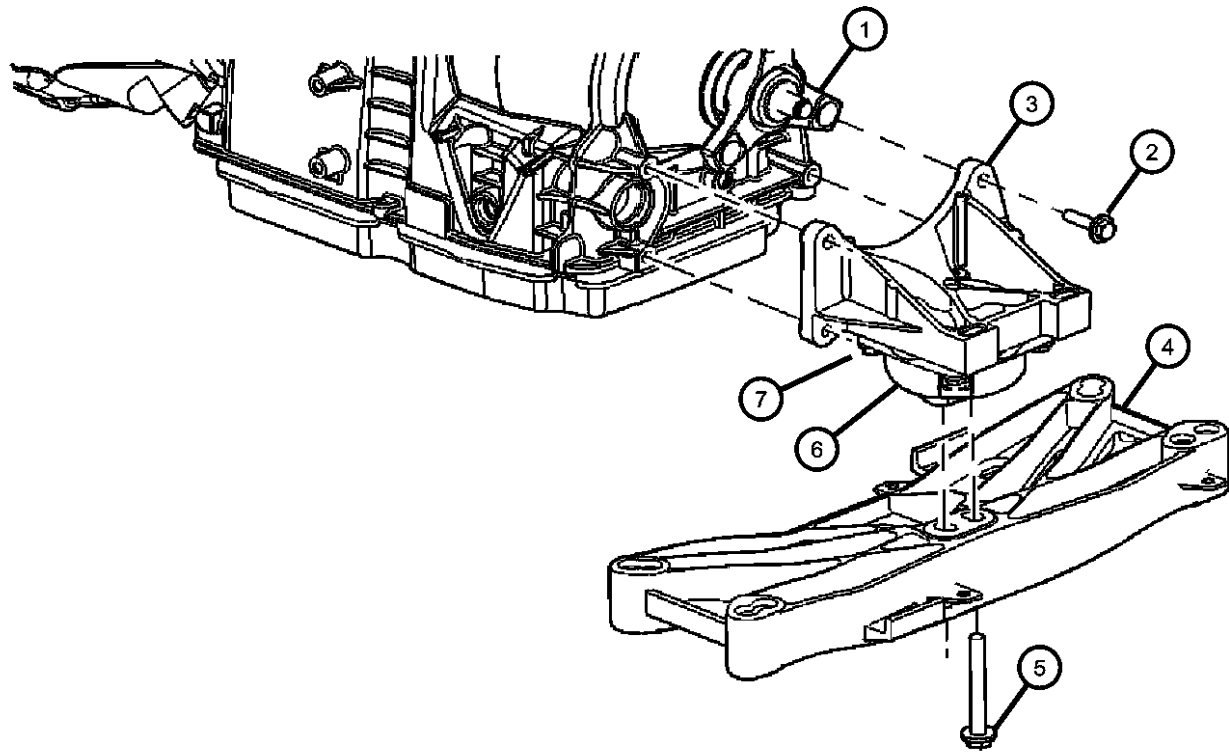

1		4							TRANSMISSION, See [DGJ] Transmission Illustration, (NOT SERVICED)
2	06101759	4	C, D				DGJ		SCREW AND WASHER, Hex Head, M8x1.25x35, Transmission Bracket to Transmission
3	04578062AC	1	C, D				DGJ		BRACKET, Transmission Mount
4									CROSSMEMBER, Transmission
	04578055AE	1	C, D				DGV		
	04578351AB	1	C, D			EG0	DGJ		[DGJ]
5	06101553	2	C, D						BOLT AND WASHER, Hex Head, M10x1.50x80
6									MOUNT, Transmission
	04578061AE	1	C, D			ES0, EZ0			
	04578063AE	1	C, D			EE0, EG0			
7	06101759	4	C, D, E, F						SCREW AND WASHER, Hex Head, M8x1.25x35

MAGNUM/300/CHARGER (LX)

SERIES	LINE
H = HIGHLINE	C = CHRYSLER
P = PREMIUM	Z = CHRYSLER (RHD)
S = SPORT	D = DODGE
X = SPECIAL	E = DODGE
	F = EAGLE

BODY
48 = SEDAN TYPE #8
49 = HATCHBACK TYPE #2

ENGINE
EER = 2.7L V6 DOHC 24 Valve MPI Engine
EGG = 3.5L High Output V6 24V MPI Engine
ESF = 6.1L SRT HEMI SMPI V8 Engine
EXL = 3.0L V6 Turbo Diesel Engine
EZB = 5.7L Hemi Multi Displacement Engine

TRANSMISSION
DGV = 4-Spd. Automatic VLP 42RLE Trans
DGJ = 5-Speed Auto W5A580 Transmission

AR = use ase required - = Non illustrated part

2007 LX

**Mount, Transmission
Figure 9-145**

ITEM	PART NUMBER	QTY	LINE	SERIES	BODY	ENGINE	TRANS	TRIM	DESCRIPTION
1	04578158AE	1	E, F			EE0, EG0			MOUNT, Transmission
2	04779379AB	1	E, F			EE0, EG0			BRACKET, Transmission Mount
3	06101759	4	C, D, E, F						SCREW AND WASHER, Hex Head, M8x1.25x35, Transmission Mount to Transmission Mount Bracket
4	06104102AA	4	E, F			EE0, EG0			SCREW AND WASHER, Hex Head, Transmission Mount to Adapter Bracket
5	06506019AA	4	E, F			EG0			BOLT AND WASHER, Hex Head, M10x1.5x30
6	04578157AB	1	E, F			EG0			CROSSMEMBER, Transmission
7	04578157AB	1							BOLT, M10x1.50x50, (NOT SERVICED)
8	04578179AB	1	E, F						BRACKET, Transmission Mount

NOTE:

Sales Codes:

[EE0]=All 2.7L V-6 Engines

[EG0]=All 3.5L V-6 Engines

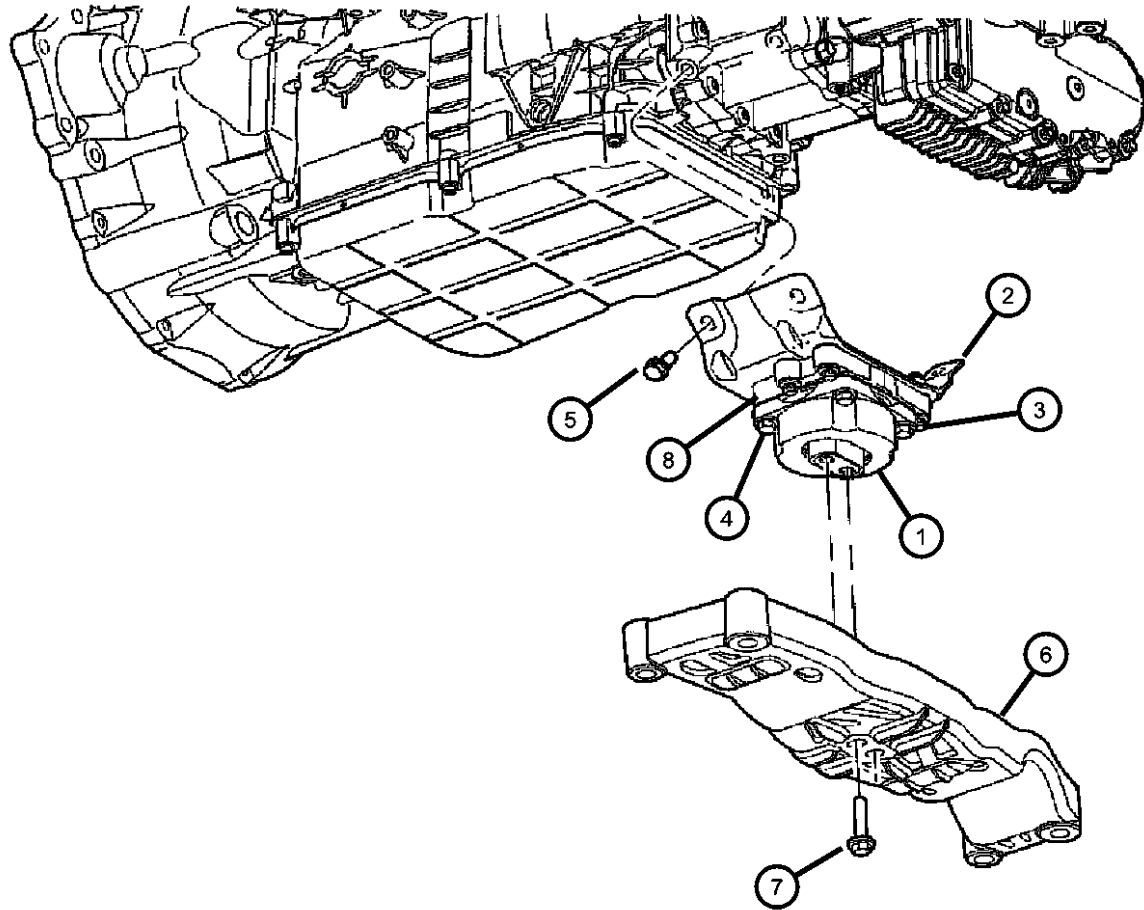

MAGNUM/300/CHARGER (LX)

SERIES	LINE
H = HIGHLINE	C = CHRYSLER
P = PREMIUM	Z = CHRYSLER (RHD)
S = SPORT	D = DODGE
X = SPECIAL	E = DODGE
	F = EAGLE

BODY
48 = SEDAN TYPE #8
49 = HATCHBACK TYPE #2

ENGINE
EER = 2.7L V6 DOHC 24 Valve MPI Engine
EGG = 3.5L High Output V6 24V MPI Engine
ESF = 6.1L SRT HEMI SMPI V8 Engine
EXL = 3.0L V6 Turbo Diesel Engine
EZB = 5.7L Hemi Multi Displacement Engine

TRANSMISSION
DGV = 4-Spd. Automatic VLP 42RLE Trans
DGJ = 5-Speed Auto W5A580 Transmission

AR = use ase required - = Non illustrated part

2007 LX

**Mount, Transmission
Figure 9-150**

ITEM	PART NUMBER	QTY	LINE	SERIES	BODY	ENGINE	TRANS	TRIM	DESCRIPTION
NOTE: Sales Codes: [EZ0]=All 5.7L V-8 Engines [ES0]=All 6.1L V-8 Engines									
1	04578179AB	1	E, F						BRACKET, Transmission Mount
2	04578159AE	1	E, F			ES0, EZ0			MOUNT, Transmission
3	06101759	4	C, D				DGJ		SCREW AND WASHER, Hex Head, M8x1.25x35, Transmission Bracket to Transmission
4	06104102AA	4	E, F			EZ0			SCREW AND WASHER, Hex Head Transmission Bracket To Transmission
		4	E, F			EE0, EGO			Transmission Mount to Adapter Bracket
5	04578156AE	1	E, F			EZ0			CROSSMEMBER, Transmission, Mount To Transmission
6	04578156AE	1							BOLT, M10x1.50x50, (NOT SERVICED)

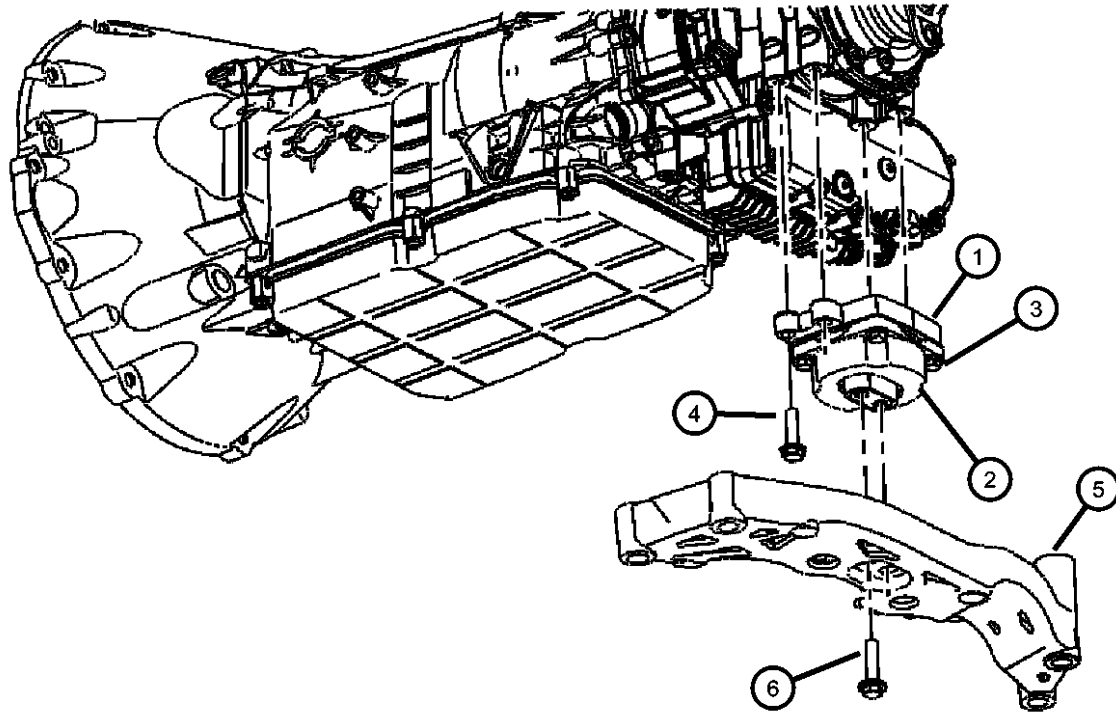

MAGNUM/300/CHARGER (LX)

SERIES	LINE
H = HIGHLINE	C = CHRYSLER
P = PREMIUM	Z = CHRYSLER (RHD)
S = SPORT	D = DODGE
X = SPECIAL	E = DODGE
	F = EAGLE

BODY
48 = SEDAN TYPE #8
49 = HATCHBACK TYPE #2

ENGINE
EER = 2.7L V6 DOHC 24 Valve MPI Engine
EGG = 3.5L High Output V6 24V MPI Engine
ESF = 6.1L SRT HEMI SMPI V8 Engine
EXL = 3.0L V6 Turbo Diesel Engine
EZB = 5.7L Hemi Multi Displacement Engine

TRANSMISSION
DGV = 4-Spd. Automatic VLP 42RLE Trans
DGJ = 5-Speed Auto W5A580 Transmission

AR = use ase required - = Non illustrated part

2007 LX

**Mount To Cradle
Figure 9-155**

ITEM	PART NUMBER	QTY	LINE	SERIES	BODY	ENGINE	TRANS	TRIM	DESCRIPTION
------	-------------	-----	------	--------	------	--------	-------	------	-------------

NOTE:
Sales Codes:
[EE0]=All 2.7L V-6 Engines
[EG0]=All 3.5L V-6 Engines
[ES0]=All 6.1L V-8 Engines
[EZ0]=All 5.7L V-8 Engines
[EX0]=All 3.0L Turbo Diesel Engines

1	04578156AE	1							
2	06508025AA	4	C, D			EE0, EG0, ES0, EZ0			
3	06508120AA	2	E, F						
4	06508120AA	2							

ENGINE, Complete, See Engine Group, (NOT SERVICED)
STUD, Double Ended, Engine Mount To Cradle
NUT, M10x1.50, Engine Mount To Cradle
CRADLE, front suspension, See Front Suspension Group, (NOT SERVICED)

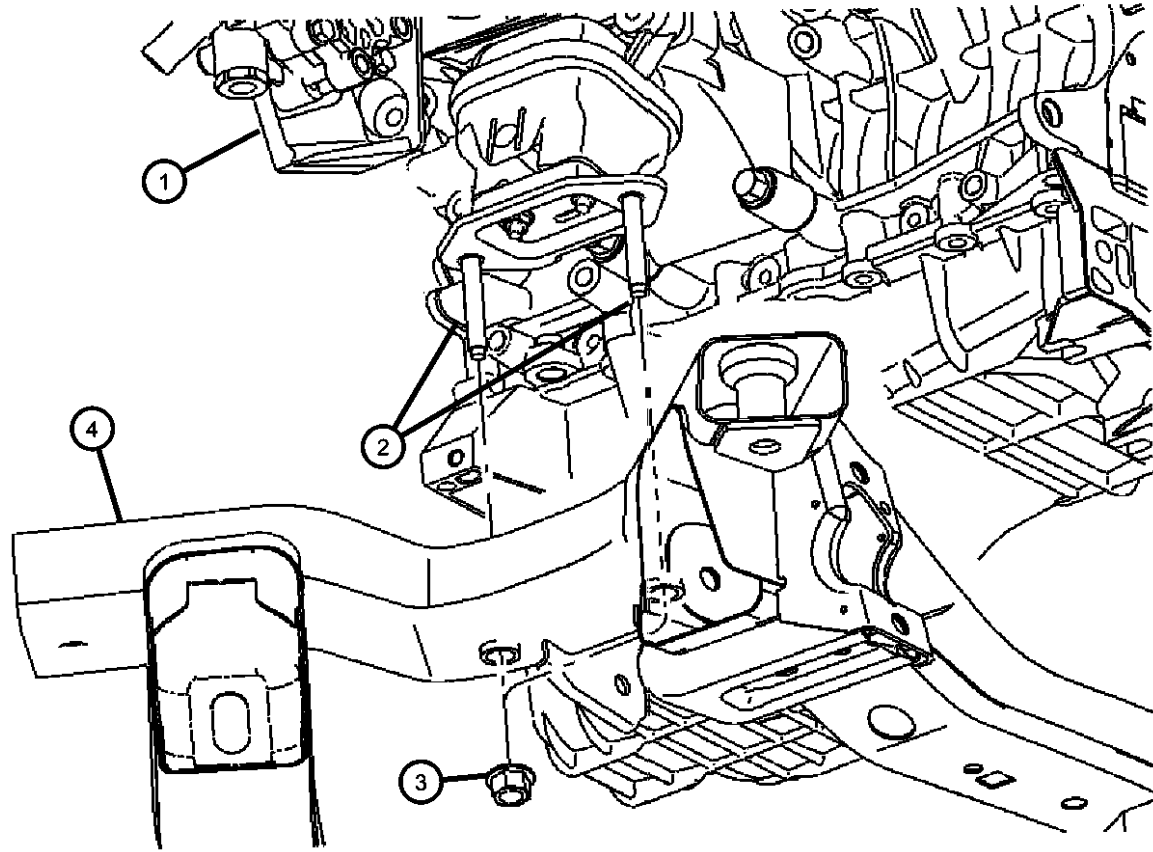

MAGNUM/300/CHARGER (LX)

SERIES	LINE
H = HIGHLINE	C = CHRYSLER
P = PREMIUM	Z = CHRYSLER (RHD)
S = SPORT	D = DODGE
X = SPECIAL	E = DODGE
	F = EAGLE

BODY
48 = SEDAN TYPE #8
49 = HATCHBACK TYPE #2

ENGINE
EER = 2.7L V6 DOHC 24 Valve MPI Engine
EGG = 3.5L High Output V6 24V MPI Engine
ESF = 6.1L SRT HEMI SMPI V8 Engine
EXL = 3.0L V6 Turbo Diesel Engine
EZB = 5.7L Hemi Multi Displacement Engine

TRANSMISSION
DGV = 4-Spd. Automatic VLP 42RLE Trans
DGJ = 5-Speed Auto W5A580 Transmission

AR = use ase required - = Non illustrated part

2007 LX

**Mount To Cradle
Figure 9-160**

ITEM	PART NUMBER	QTY	LINE	SERIES	BODY	ENGINE	TRANS	TRIM	DESCRIPTION
------	-------------	-----	------	--------	------	--------	-------	------	-------------

NOTE:
Sales Codes:

1	06508120AA	2							ENGINE, Complete, See Engine Group, (NOT SERVICED)
2	06508119AA	2	E, F						STUD, Double Ended
3	06508120AA	2	F, E						NUT, M10x1.50
4	06508120AA	2							CRADLE, front suspension, See Front Suspension Group, (NOT SERVICED)

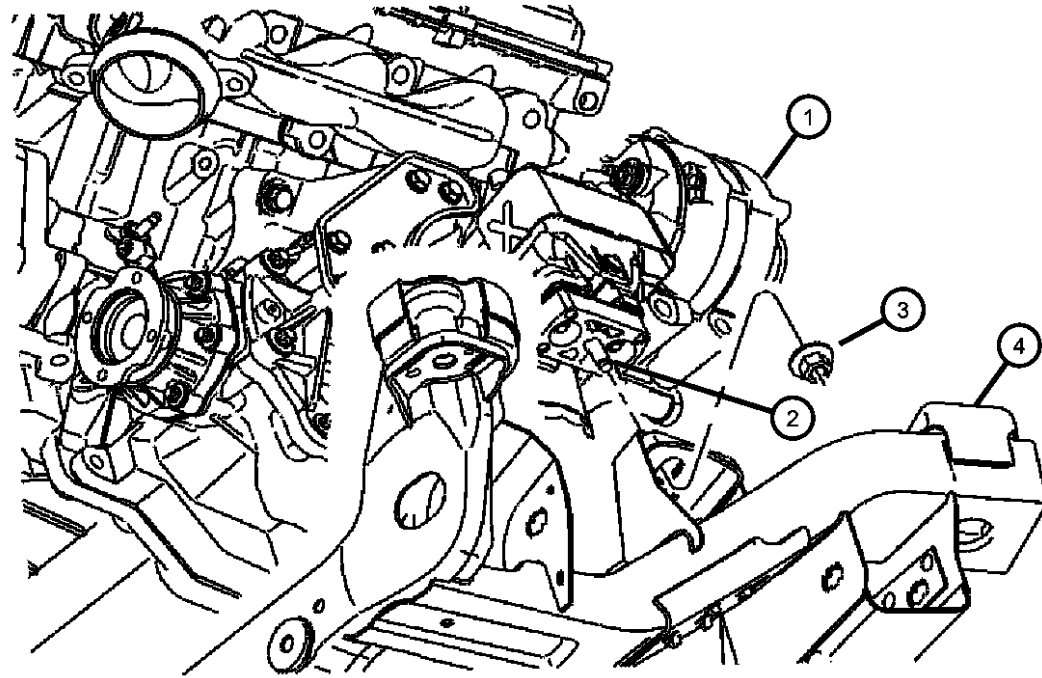

MAGNUM/300/CHARGER (LX)

SERIES	LINE
H = HIGHLINE	C = CHRYSLER
P = PREMIUM	Z = CHRYSLER (RHD)
S = SPORT	D = DODGE
X = SPECIAL	E = DODGE
	F = EAGLE

BODY
48 = SEDAN TYPE #8
49 = HATCHBACK TYPE #2

ENGINE
EER = 2.7L V6 DOHC 24 Valve MPI Engine
EGG = 3.5L High Output V6 24V MPI Engine
ESF = 6.1L SRT HEMI SMPI V8 Engine
EXL = 3.0L V6 Turbo Diesel Engine
EZB = 5.7L Hemi Multi Displacement Engine

TRANSMISSION
DGV = 4-Spd. Automatic VLP 42RLE Trans
DGJ = 5-Speed Auto W5A580 Transmission

AR = use ase required - = Non illustrated part

2007 LX

**Transmission Crossmember To Body
Figure 9-165**

ITEM	PART NUMBER	QTY	LINE	SERIES	BODY	ENGINE	TRANS	TRIM	DESCRIPTION
------	-------------	-----	------	--------	------	--------	-------	------	-------------

NOTE:
Sales Codes:
[EE0]=All 2.7L V-6 Engines
[EG0]=All 3.5L V-6 Engines
[ES0]=All 6.1L V-8 Engines
[EZ0]=All 5.7L V-8 Engines
[EX0]=All 3.0L Turbo Diesel Engines

1	06508120AA	2							TRANSMISSION, Reference Only See Transmission Group, (NOT SERVICED)
2	04578055AE	1	C, D			ES0, EZ0	DGJ		CROSSMEMBER, Transmission
		1	C, D				DG6, DGV		
	04578157AB	1	E, F			EG0			
3	06507788AA	4	C, D, E, F						SCREW

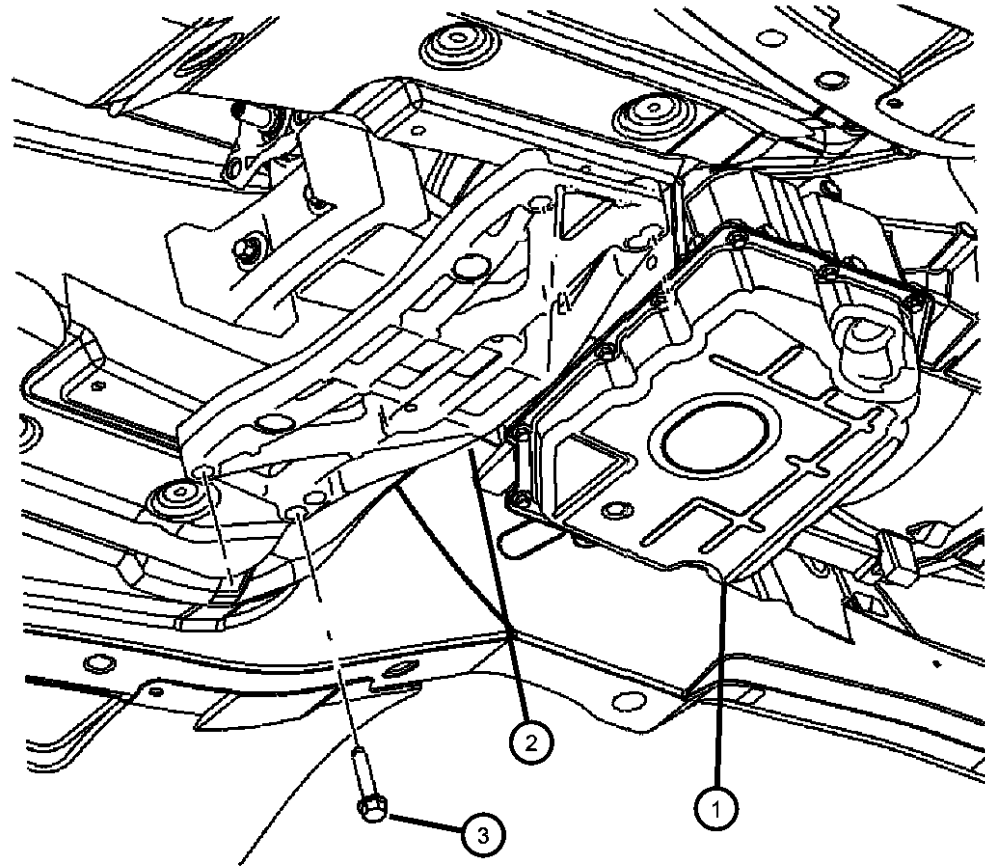

MAGNUM/300/CHARGER (LX)

SERIES	LINE
H = HIGHLINE	C = CHRYSLER
P = PREMIUM	Z = CHRYSLER (RHD)
S = SPORT	D = DODGE
X = SPECIAL	E = DODGE
	F = EAGLE

BODY
48 = SEDAN TYPE #8
49 = HATCHBACK TYPE #2

ENGINE
EER = 2.7L V6 DOHC 24 Valve MPI Engine
EGG = 3.5L High Output V6 24V MPI Engine
ESF = 6.1L SRT HEMI SMPI V8 Engine
EXL = 3.0L V6 Turbo Diesel Engine
EZB = 5.7L Hemi Multi Displacement Engine

TRANSMISSION
DGV = 4-Spd. Automatic VLP 42RLE Trans
DGJ = 5-Speed Auto W5A580 Transmission

AR = use ase required - = Non illustrated part

2007 LX

Group - 2.7L

Engine 2.7L Six Cylinder

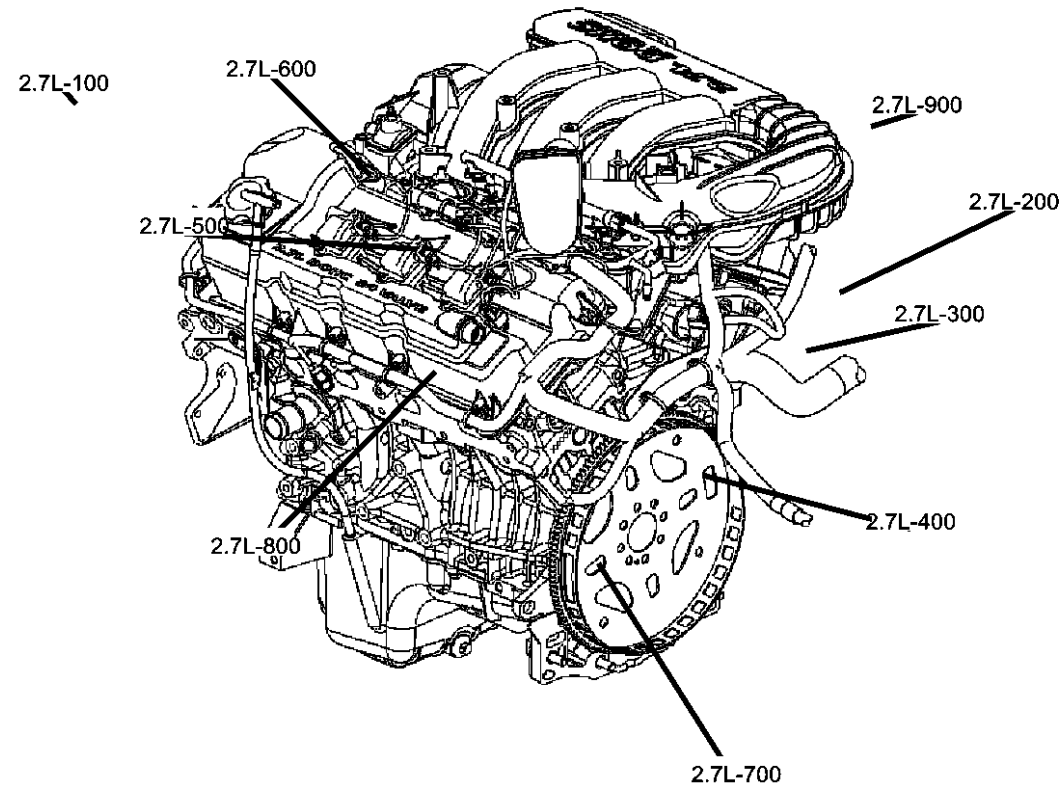

2.7L-100
Engine Identification

X Model Year	X Manufacturing Plant	XXXXX Component Code/Usage	XXXX Month/Day	XXXXXXXX Serial Code
Last digit of model year	Safilo S Trenton T Toluca K	Engine 3.3L - 3.8L Usage Pass Car PC Truck T		Last 8 Digits of VIN

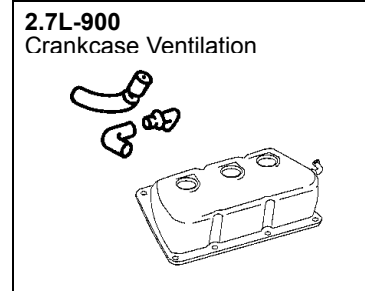
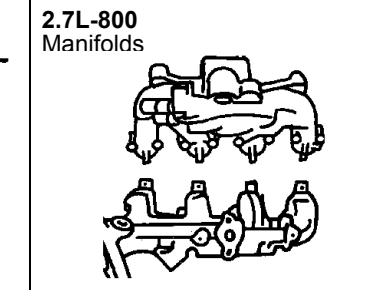
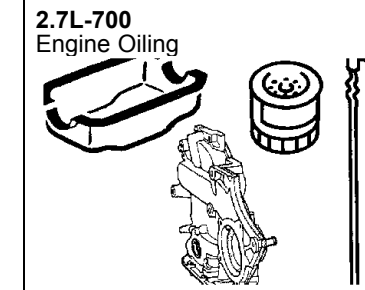
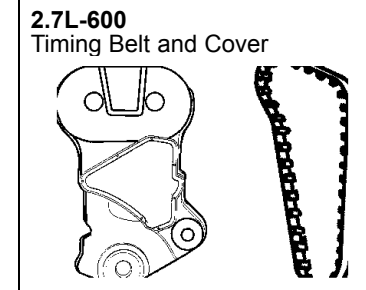
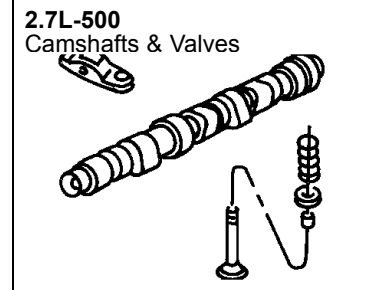
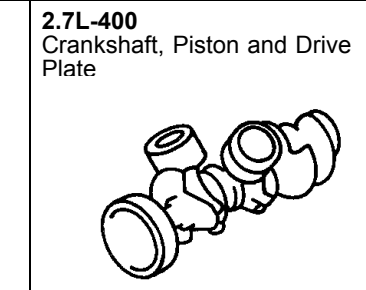
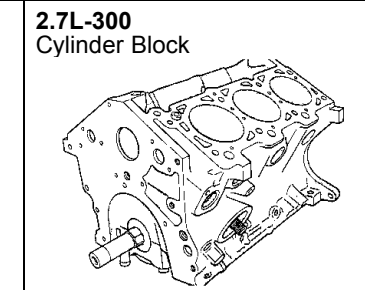
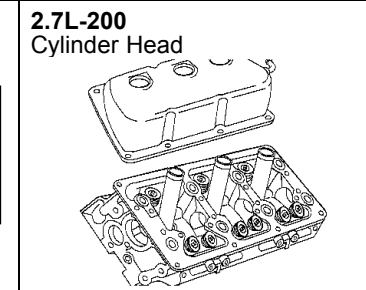

Group - 2.7L Engine 2.7L Six Cylinder

Illustration Title	Group-Fig. No.
Engine Identification	
Engine Assembly And Identification 2.7L [EER]	Fig. 2.7L - 110
Gasket Packages 2.7L [EER]	Fig. 2.7L - 120
Cylinder Head	
Cylinder Heads And Cylinder Head Covers 2.7L [EER]	Fig. 2.7L - 210
Cylinder Block	
Shortblock And Cylinder Block Hardware 2.7L [EER]	Fig. 2.7L - 310
Cylinder Block Heater 2.7L [EER]	Fig. 2.7L - 320
Crankshaft, Piston and Drive Plate	
Crankshaft, Pistons, Torque Converter And Driveplate 2.7L [EER]	Fig. 2.7L - 410
Camshafts & Valves	
Camshafts And Valvetrain 2.7L [EER]	Fig. 2.7L - 510
Timing Belt and Cover	
Timing Chain Package, Timing Covers And Components 2.7L [EER]	Fig. 2.7L - 610
Engine Oiling	
Engine Oiling Pump, Pan, Filter And Indicator 2.7L [EER]	Fig. 2.7L - 710
Engine Oil Cooler And Coolant Lines With [NMC] Heavy Duty Engine Cooling 2.7L [EER]	Fig. 2.7L - 720
Manifolds	
Manifolds, Intake and Exhaust 2.7L [EER]	Fig. 2.7L - 805
Crankcase Ventilation	
Crankcase Ventilation 2.7L [EER]	Fig. 2.7L - 910

**Engine Assembly And Identification 2.7L [EER]
Figure 2.7L-110**

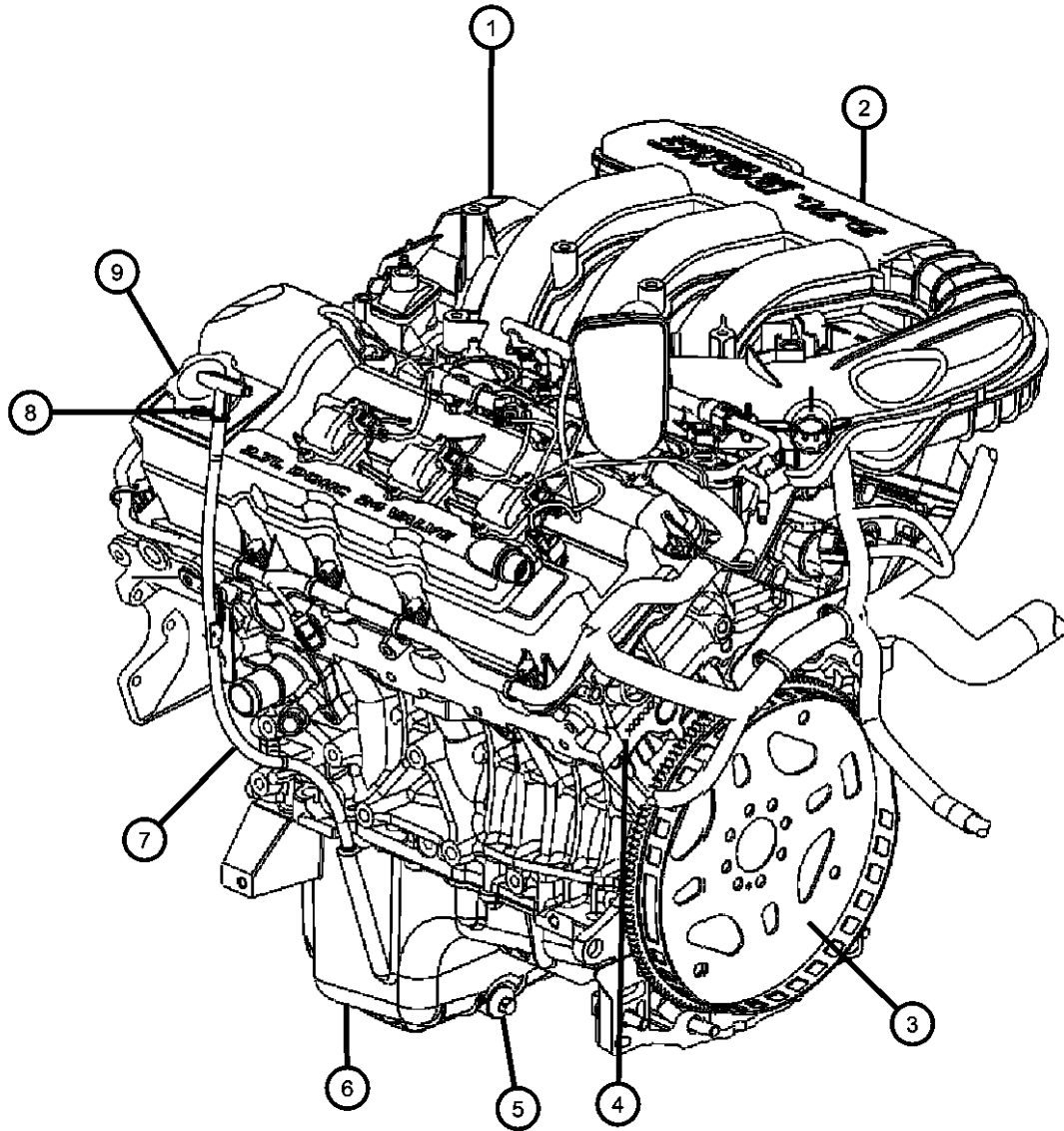

ITEM	PART NUMBER	QTY	LINE	SERIES	BODY	ENGINE	TRANS	TRIM	DESCRIPTION
------	-------------	-----	------	--------	------	--------	-------	------	-------------

NOTE:

The Engine Identification Label Contains: The Production Assembly Part Number And Displacement.
Vehicle I.D. is located on the left bank at the rear of the block just below the head.

Sales Codes:

- [DGJ] = 5-Speed Automatic W5A580 Transmission
- [DGU] = 5-Speed Automatic W5J400 Transmission
- [DGV] = 4-Speed Automatic VLP 42RLE Transmission
- [DG6] = 4-Speed Automatic 42RLE Transmission
- [DG0] = All Automatic Transmissions
- [EER] = 2.7L V-6 DOHC 24 Valve MPI Engine
- [EGG] = 3.5L High Output V-6 24 Valve MPI Engine
- [ESF] = 6.1L SRT Hemi SMPI V-8 Engine
- [EZB] = 5.7L Hemi Multi Displacement V-8 Engine
- [EE0] = All 2.7L 6 Cylinder Engines
- [EG0] = All 3.5L 6 Cylinder Engines
- [ES0] = All 6.1L 8 Cylinder Engines
- [EX0] = All 3.0L 6 Cylinder Diesel Engines
- [EZ0] = All 5.7L 8 Cylinder Engines
- [NAA] = Federal Emissions
- [NAE] = California Emissions
- [NAS] = 50 State Emissions
- [NA1] = Export Emissions

1	06507788AA	4							ENGINE, Complete, Serviced By New Short Block Only, (NOT SERVICED)
2	06507788AA	4							LABEL, Engine Identification, (NOT SERVICED)
3	04736299AA	1	C, D			EER			PLATE, Torque Converter Drive
4	04736299AA	1							CASTING, See Note, (NOT SERVICED)
5	06507741AA	1	C, D, E, F			EE0			PLUG, Oil Drain, [M14X1.50X21.50]
6	04792861AA	1	C, D, E, F			EE0			PAN, Oil
7	04792864AA	1	C, D, E, F			EE0			TUBE, Oil Gauge
8	04792863AB	1	C, D, E, F			EE0			INDICATOR, Engine Oil Level
9	04892220AA	1	C, D, E, F			EE0			CAP, Oil Filler

MAGNUM/300/CHARGER (LX)

SERIES	LINE
H = HIGHLINE	C = CHRYSLER
P = PREMIUM	Z = CHRYSLER (RHD)
S = SPORT	D = DODGE
X = SPECIAL	E = DODGE
	F = EAGLE

BODY
48 = SEDAN TYPE #8
49 = HATCHBACK TYPE #2

ENGINE
EER = 2.7L V6 DOHC 24 Valve MPI Engine
EGG = 3.5L High Output V6 24V MPI Engine
ESF = 6.1L SRT HEMI SMPI V8 Engine
EXL = 3.0L V6 Turbo Diesel Engine
EZB = 5.7L Hemi Multi Displacement Engine

TRANSMISSION
DGV = 4-Spd. Automatic VLP 42RLE Trans
DGJ = 5-Speed Auto W5A580 Transmission

AR = use ase required - = Non illustrated part

2007 LX

Gasket Packages 2.7L [EER]
Figure 2.7L-120

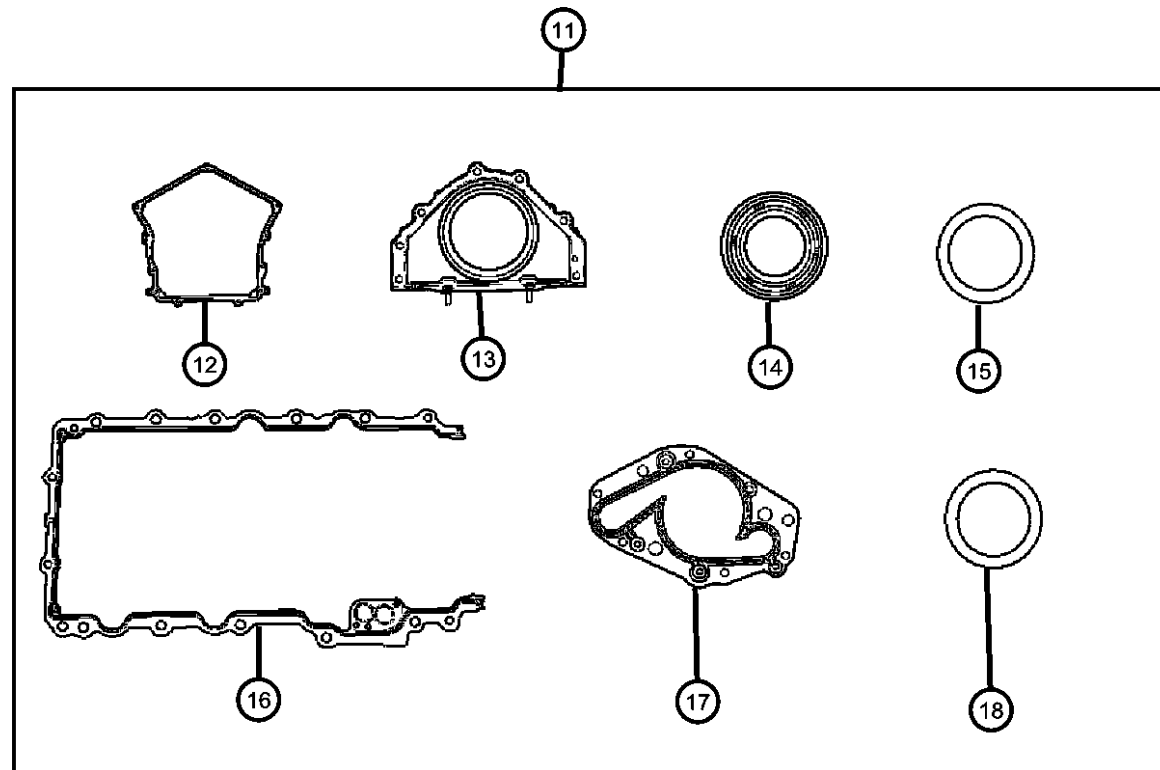
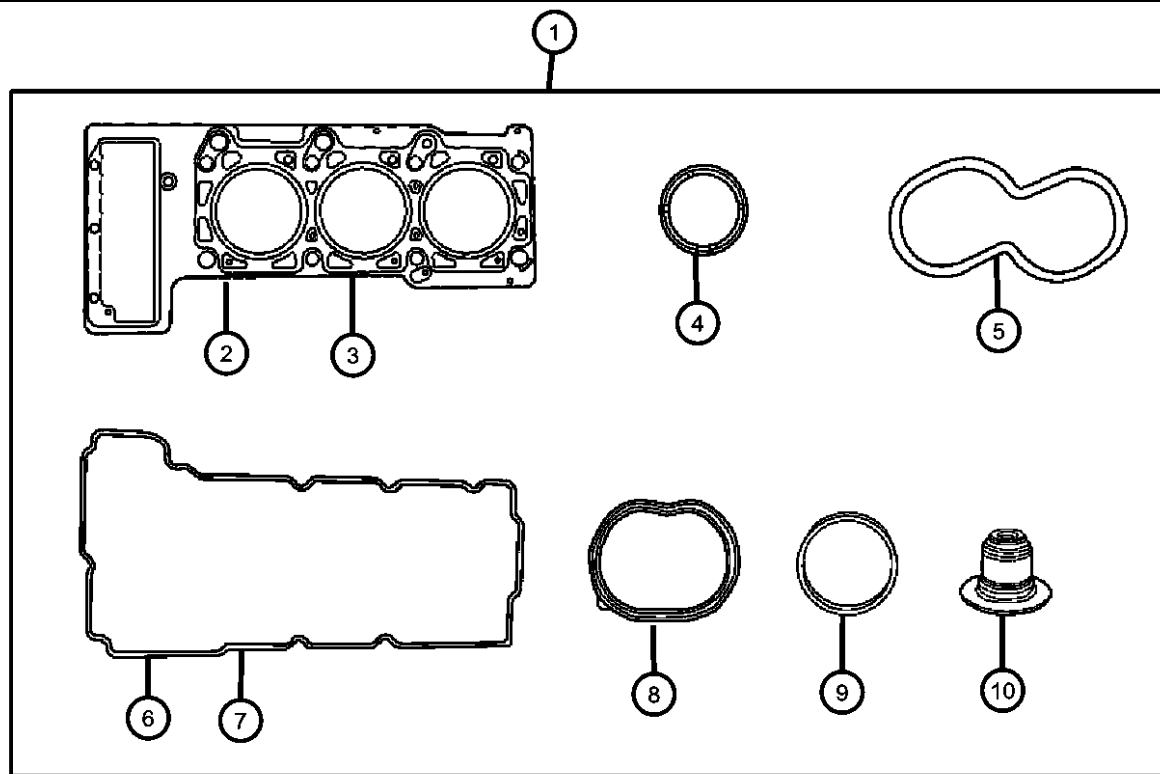

ITEM	PART NUMBER	QTY	LINE	SERIES	BODY	ENGINE	TRANS	TRIM	DESCRIPTION
------	-------------	-----	------	--------	------	--------	-------	------	-------------

NOTE:

Sales Codes:

- [DGJ] = 5-Speed Automatic W5A580 Transmission
- [DGU] = 5-Speed Automatic W5J400 Transmission
- [DGV] = 4-Speed Automatic VLP 42RLE Transmission
- [DG6] = 4-Speed Automatic 42RLE Transmission
- [DG0] = All Automatic Transmissions
- [EER] = 2.7L V-6 DOHC 24 Valve MPI Engine
- [EGG] = 3.5L High Output V-6 24 Valve MPI Engine
- [ESF] = 6.1L SRT Hemi SMPI V-8 Engine
- [EZB] = 5.7L Hemi Multi Displacement V-8 Engine
- [EE0] = All 2.7L 6 Cylinder Engines
- [EG0] = All 3.5L 6 Cylinder Engines
- [ES0] = All 6.1L 8 Cylinder Engines
- [EX0] = All 3.0L 6 Cylinder Diesel Engines
- [EZ0] = All 5.7L 8 Cylinder Engines
- [NAA] = Federal Emissions
- [NAE] = California Emissions
- [NAS] = 50 State Emissions
- [NA1] = Export Emissions

1	05139549AA	1	C, D, E, F			EER			GASKET PACKAGE, Engine Upper Without Heavy Duty Cooling [NMC]
		1	C, D, E, F			EER			
2	04792931AA	1	C, D, E, F			EE0			GASKET, Cylinder HeadLeft
3	04792932AA	1	C, D, E, F			EE0			GASKET, Cylinder HeadRight
4									GASKET, Spark Plug Well
	04792213AB	3	C, D, E, F			EE0			Left
		3	C, D, E, F			EE0			Right
5	04663759	3	C, D, E, F			EE0			GASKET, Intake Plenum
6	04663713AB	1	C, D, E, F			EE0			GASKET, Cylinder Head Cover, Left
7	04663980AB	1	C, D, E, F			EE0			GASKET, Cylinder Head Cover, Right
8	04663760	6	C, D, E, F			EE0			GASKET, Intake Manifold
9	04591873AA	1	C, D, E, F			EE0			GASKET, Throttle Body
10									SEAL, Valve Guide
	04663904	12	C, D, E, F			EE0			Left
		12	C, D, E, F			EE0			Right

MAGNUM/300/CHARGER (LX)

SERIES LINE
H = HIGHLINE C = CHRYSLER
P = PREMIUM Z = CHRYSLER (RHD)
S = SPORT D = DODGE
X = SPECIAL E = DODGE
F = EAGLE

BODY
48 = SEDAN TYPE #8
49 = HATCHBACK TYPE #2

ENGINE
EER = 2.7L V6 DOHC 24
Valve MPI Engine
EGG = 3.5L High Output V6
24V MPI Engine
ESF = 6.1L SRT HEMI SMPI
V8 Engine
EXL = 3.0L V6 Turbo Diesel
Engine
EZB = 5.7L Hemi Multi
Displacement Engine

TRANSMISSION
DGV = 4-Spd. Automatic VLP 42RLE
Trans
DGJ = 5-Speed Auto W5A580
Transmission

Gasket Packages 2.7L [EER]
Figure 2.7L-120

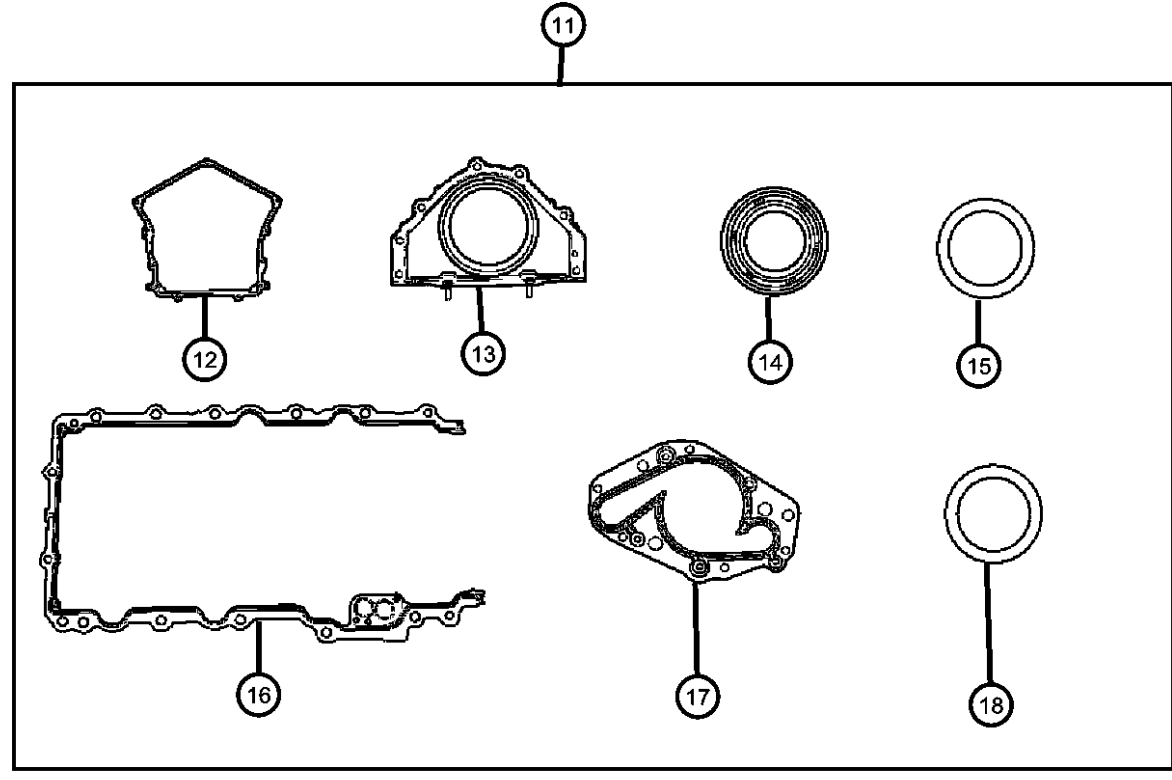
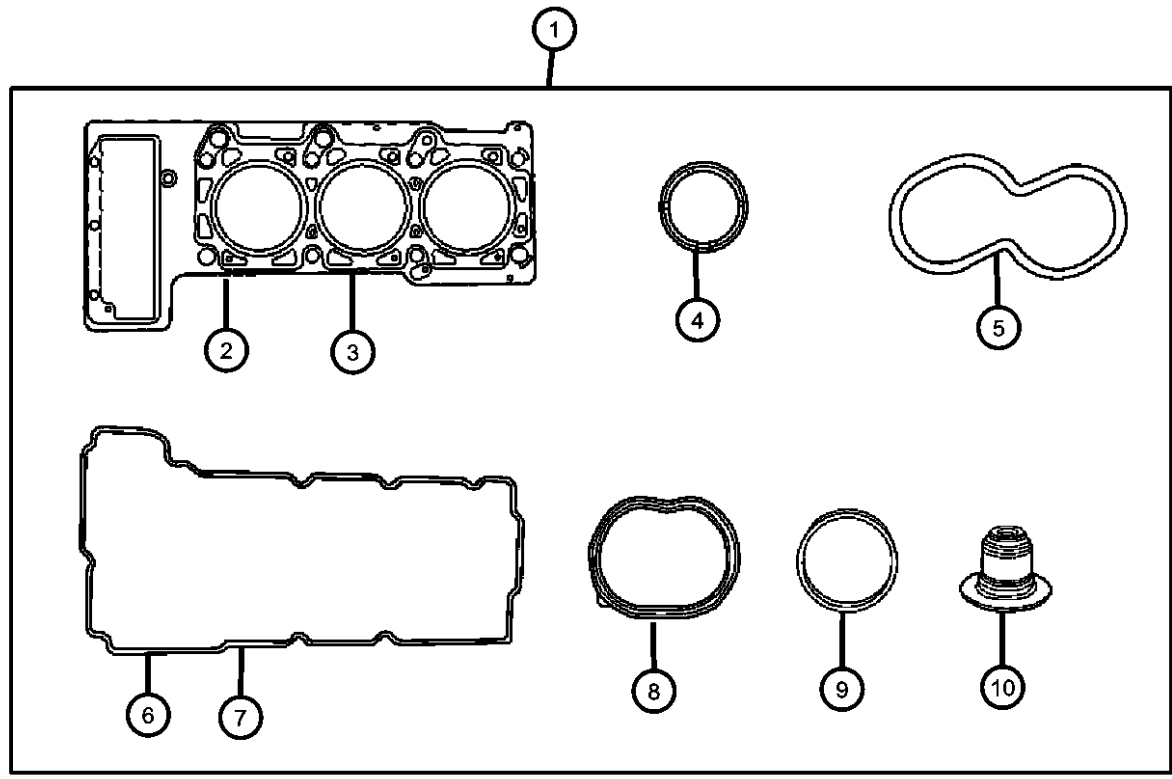

ITEM	PART NUMBER	QTY	LINE	SERIES	BODY	ENGINE	TRANS	TRIM	DESCRIPTION
11	05139553AA	1	C, D, E, F			EER			GASKET PACKAGE, Engine Lower Without Heavy Duty Cooling [NMC]
		1	C, D, E, F			EER			
12	04792005AB	1	C, D, E, F			EE0			GASKET, Chain Case Cover
13	05175829AA	1	C, D, E, F			EE0			RETAINER, Crankshaft Rear Oil Seal
14	04663618	1	C, D, E, F			EE0			SEAL, Front Main Crankshaft
15	04792307AB	1	C, D, E, F			EE0			O RING
16	04792608AB	1	C, D, E, F			EE0			GASKET, Oil Pan
17	04663731AB	1	C, D, E, F			EE0			GASKET, Water Pump
18	04792068	1	C, D, E, F			EE0			O RING, Oil Suction Tube

MAGNUM/300/CHARGER (LX)
 SERIES LINE
 H = HIGHLINE C = CHRYSLER
 P = PREMIUM Z = CHRYSLER (RHD)
 S = SPORT D = DODGE
 X = SPECIAL E = DODGE
 F = EAGLE

BODY
 48 = SEDAN TYPE #8
 49 = HATCHBACK TYPE #2

ENGINE
 EER = 2.7L V6 DOHC 24
 Valve MPI Engine
 EGG = 3.5L High Output V6
 24V MPI Engine
 ESF = 6.1L SRT HEMI SMPI
 V8 Engine
 EXL = 3.0L V6 Turbo Diesel
 Engine
 EZB = 5.7L Hemi Multi
 Displacement Engine

TRANSMISSION
 DGV = 4-Spd. Automatic VLP 42RLE
 Trans
 DGJ = 5-Speed Auto W5A580
 Transmission

AR = use ase required - = Non illustrated part

Cylinder Heads And Cylinder Head Covers 2.7L [EER]

Figure 2.7L-210

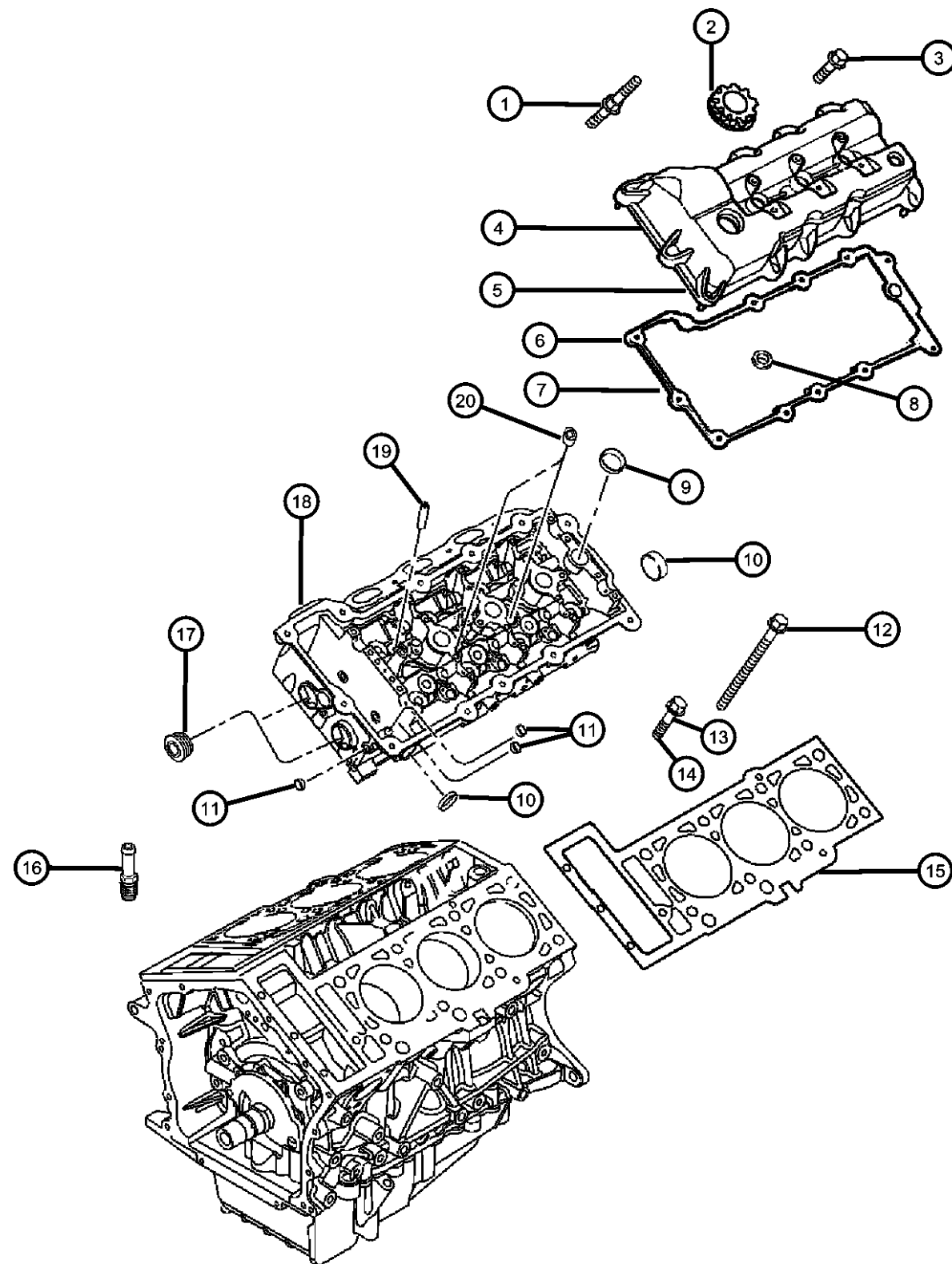

ITEM	PART NUMBER	QTY	LINE	SERIES	BODY	ENGINE	TRANS	TRIM	DESCRIPTION
------	-------------	-----	------	--------	------	--------	-------	------	-------------

NOTE:

Partial Cylinder Head Includes Valve Seats and Guides, Water and Oil Galley Plugs and Camshaft Caps with Bolts

Sales Codes:

- [DGJ] = 5-Speed Automatic W5A580 Transmission
- [DGU] = 5-Speed Automatic W5J400 Transmission
- [DGV] = 4-Speed Automatic VLP 42RLE Transmission
- [DG6] = 4-Speed Automatic 42RLE Transmission
- [DG0] = All Automatic Transmissions
- [EER] = 2.7L V-6 DOHC 24 Valve MPI Engine
- [EGG] = 3.5L High Output V-6 24 Valve MPI Engine
- [ESF] = 6.1L SRT Hemi SMPI V-8 Engine
- [EZB] = 5.7L Hemi Multi Displacement V-8 Engine
- [EE0] = All 2.7L 6 Cylinder Engines
- [EG0] = All 3.5L 6 Cylinder Engines
- [ES0] = All 6.1L 8 Cylinder Engines
- [EX0] = All 3.0L 6 Cylinder Diesel Engines
- [EZ0] = All 5.7L 8 Cylinder Engines
- [NAA] = Federal Emissions
- [NAE] = California Emissions
- [NAS] = 50 State Emissions
- [NA1] = Export Emissions

1	04792321AC	9	C, D, E, F			EE0			ISOLATOR, Cylinder Head Cover, Grommet And Stud, [M6x1.0x56.4] Left Cover To Cylinder Head, Mounting
		8	C, D, E, F			EE0			Right Cover To Cylinder Head, Mounting
2	04892220AA	1	C, D, E, F			EE0			CAP, Oil Filler
3	04792320AB	5	C, D, E, F			EE0			ISOLATOR, Cylinder Head Cover, Grommet And Bolt, [M6x1.0x34.5] Left Cover To Cylinder Head, Mounting
		6	C, D, E, F			EE0			Right Cover To Cylinder Head, Mounting
4	04892185AA	1	C, D, E, F			EE0			COVER, Cylinder Head, Left
5	04892186AA	1	C, D, E, F			EE0			COVER, Cylinder Head, Right
6	04663713AB	1	C, D, E, F			EE0			GASKET, Cylinder Head Cover, Left
7	04663980AB	1	C, D, E, F			EE0			GASKET, Cylinder Head Cover, Right
8	04792213AB	3	C, D, E, F			EE0			GASKET, Spark Plug Well Left Cylinder Head Cover

MAGNUM/300/CHARGER (LX)

SERIES	LINE	BODY	ENGINE	TRANSMISSION
H = HIGHLINE	C = CHRYSLER	48 = SEDAN TYPE #8	EER = 2.7L V6 DOHC 24 Valve MPI Engine	DGV = 4-Spd. Automatic VLP 42RLE Trans
P = PREMIUM	Z = CHRYSLER (RHD)	49 = HATCHBACK TYPE #2	EGG = 3.5L High Output V6 24V MPI Engine	DGJ = 5-Speed Auto W5A580 Transmission
S = SPORT	D = DODGE		ESF = 6.1L SRT HEMI SMPI V8 Engine	
X = SPECIAL	E = DODGE		EXL = 3.0L V6 Turbo Diesel Engine	
	F = EAGLE		EZB = 5.7L Hemi Multi Displacement Engine	

AR = use ase required - = Non illustrated part

Cylinder Heads And Cylinder Head Covers 2.7L [EER]

Figure 2.7L-210

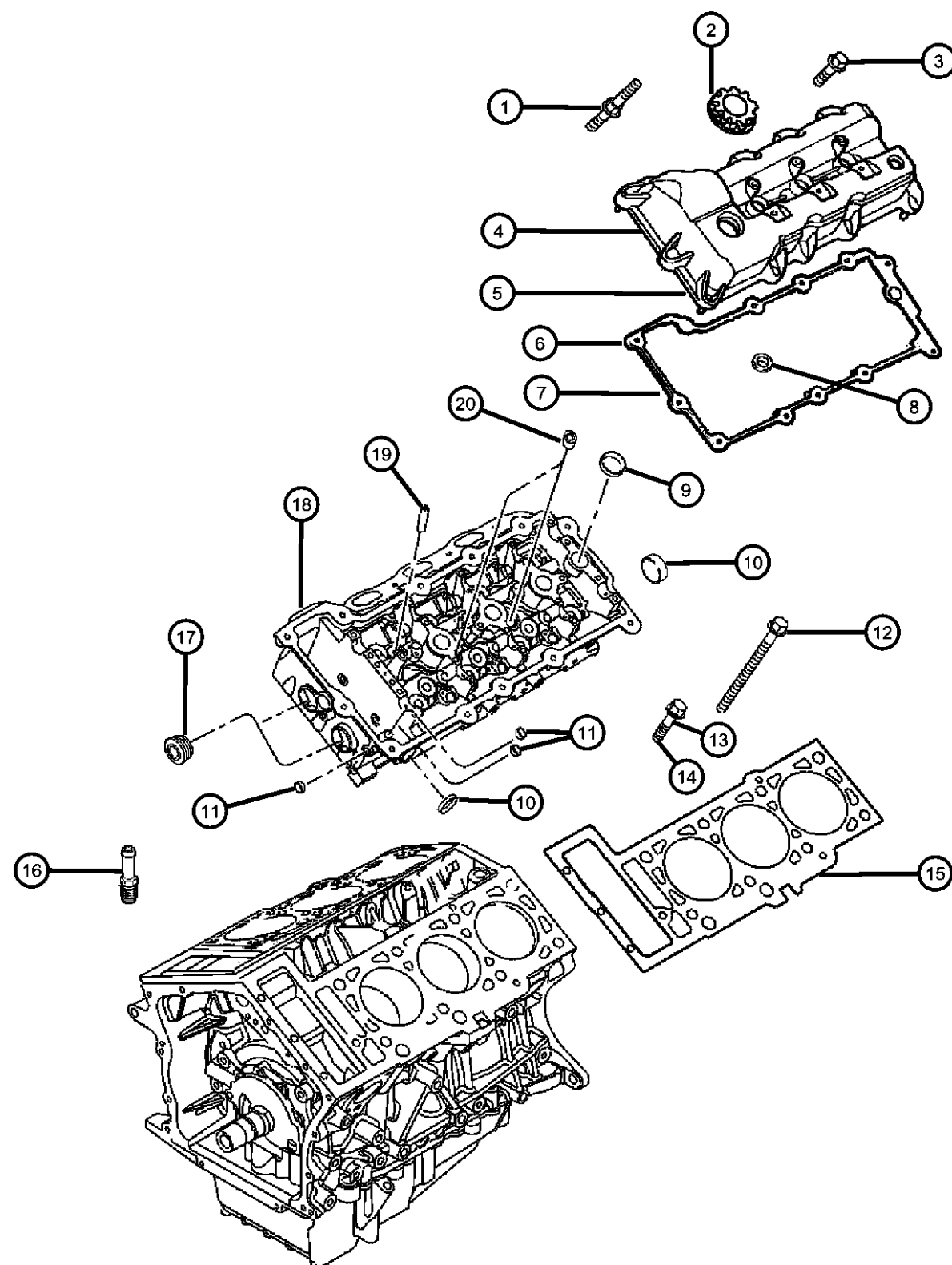

ITEM	PART NUMBER	QTY	LINE	SERIES	BODY	ENGINE	TRANS	TRIM	DESCRIPTION
9		3	C, D, E, F			EE0			Right Cylinder Head Cover
	04792108AB	1				EE0			PLUG, Core With Vent, 1.00 Diameter
10		1				EE0			Left Cylinder Head
	04556020AB	2				EE0			Right Cylinder Head
11		2				EE0			PLUG, Core, 1.25 Diameter
	04792279	7	C, D, E, F			EE0			Left Cylinder Head
		6	C, D, E, F			EE0			Right Cylinder Head
12	06504087	16	C, D, E, F			EE0			PLUG, Core, [.375 Diameter]
13	06100298	6	C, D, E, F			EE0			Right Cylinder Head
14	06102085AA	1	C, D, E, F			EE0			Left Cylinder Head
15		1				EE0			BOLT, [M11x1.5x152.0], Cylinder Head To Cylinder Block, Mounting
	04792931AA	1	C, D, E, F			EE0			BOLT, Hex Flange Head, M8x40, Cylinder Head To Timing Chain Bay, Mounting
	04792932AA	1	C, D, E, F			EE0			SCREW AND WASHER, Hex Head, M8x1.25x20, Left Ground Strap To Cylinder Head, Mounting
16	04663712AC	1	C, D, E, F			EE0			GASKET, Cylinder Head
17		2	C, D, E, F			EE0			Left
	04693124AA	1	C, D, E, F			EE0			Right
18		1				EE0			NIPPLE, Crankcase Vent
19		1				EE0			PLUG, [M33x2.0] With O-Ring
20		7	C, D, E, F			EE0			Left
	04792279	6	C, D, E, F			EE0			Right
		6	C, D, E, F			EE0			Left

MAGNUM/300/CHARGER (LX)

SERIES LINE
 H = HIGHLINE C = CHRYSLER
 P = PREMIUM Z = CHRYSLER (RHD)
 S = SPORT D = DODGE
 X = SPECIAL E = DODGE
 F = EAGLE

BODY
 48 = SEDAN TYPE #8
 49 = HATCHBACK TYPE #2

ENGINE
 EER = 2.7L V6 DOHC 24 Valve MPI Engine
 EGG = 3.5L High Output V6 24V MPI Engine
 ESF = 6.1L SRT HEMI SMPI V8 Engine
 EXL = 3.0L V6 Turbo Diesel Engine
 EZB = 5.7L Hemi Multi Displacement Engine

TRANSMISSION
 DGV = 4-Spd. Automatic VLP 42RLE Trans
 DGJ = 5-Speed Auto W5A580 Transmission

AR = use ase required - = Non illustrated part

**Shortblock And Cylinder Block Hardware 2.7L [EER]
Figure 2.7L-310**

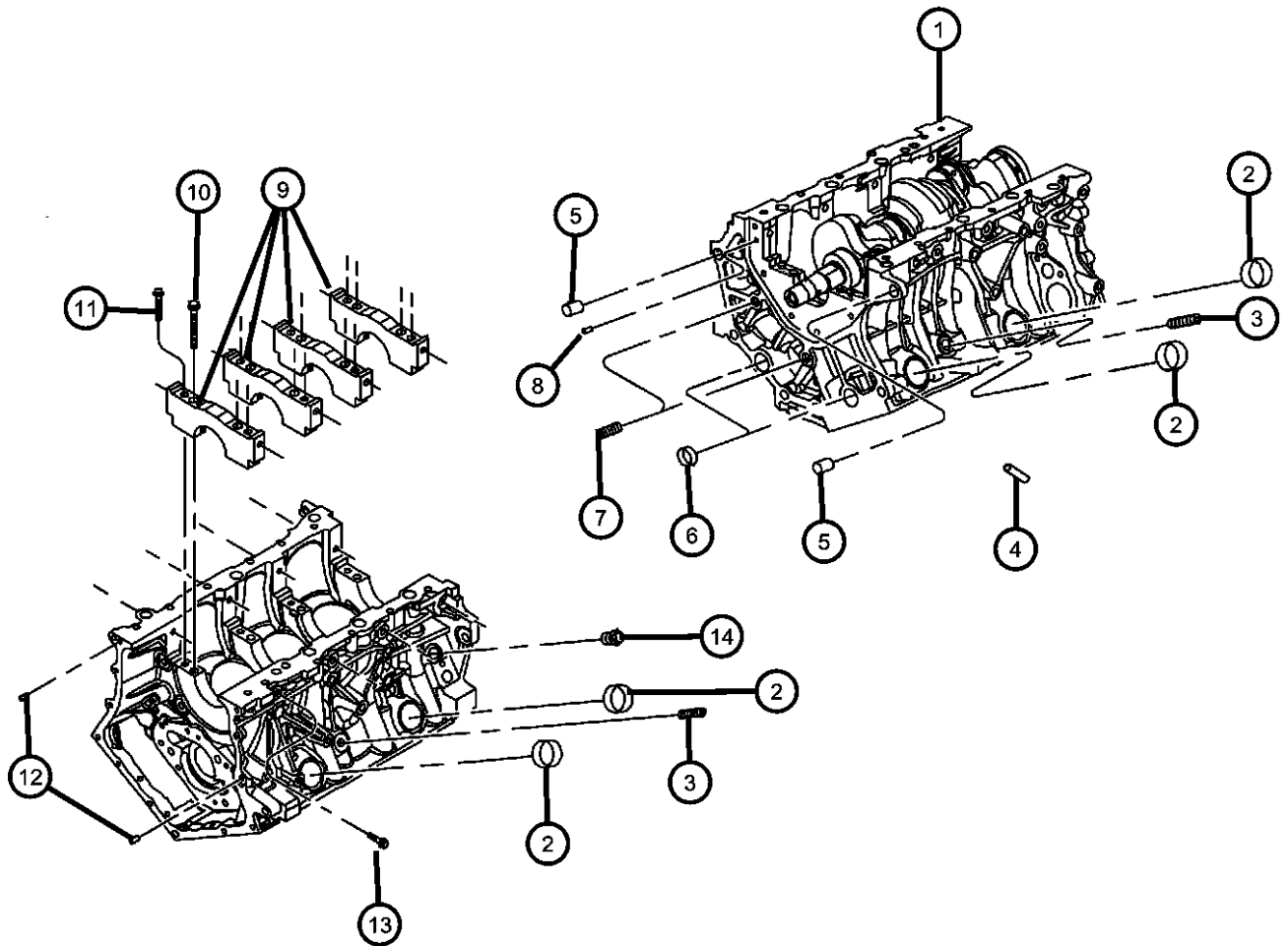

ITEM	PART NUMBER	QTY	LINE	SERIES	BODY	ENGINE	TRANS	TRIM	DESCRIPTION
------	-------------	-----	------	--------	------	--------	-------	------	-------------

NOTE:
Sales Codes:
[DGJ] = 5-Speed Automatic W5A580 Transmission
[DGU] = 5-Speed Automatic W5J400 Transmission
[DGV] = 4-Speed Automatic VLP 42RLE Transmission
[DG6] = 4-Speed Automatic 42RLE Transmission
[DG0] = All Automatic Transmissions
[EER] = 2.7L V-6 DOHC 24 Valve MPI Engine
[EGG] = 3.5L High Output V-6 24 Valve MPI Engine
[ESF] = 6.1L SRT Hemi SMPI V-8 Engine
[EZB] = 5.7L Hemi Multi Displacement V-8 Engine
[EE0] = All 2.7L 6 Cylinder Engines
[EG0] = All 3.5L 6 Cylinder Engines
[ES0] = All 6.1L 8 Cylinder Engines
[EX0] = All 3.0L 6 Cylinder Diesel Engines
[EZ0] = All 5.7L 8 Cylinder Engines
[NAA] = Federal Emissions
[NAE] = California Emissions
[NAS] = 50 State Emissions
[NA1] = Export Emissions

1	05142427AA 04761845AC	1	C, D, E, F			EER			BLOCK, SHORT Mopar 10W30 Engine Oil Gallon
2	04892284AA	4	C, D, E, F			EE0			PLUG, Core, 1.50 Diameter
3	06035743	2	C, D, E, F			EE0			PLUG, [.250-18X.560], Cylinder Block Water Jacket Drain
4	04448856	4	C, D, E, F			EE0			DOWEL, Block To Cylinder Head
5	05240849	2	C, D, E, F			EE0			DOWEL, Cylinder Block To Transmission, Mounting
6	04663941AB	2	C, D, E, F			EE0			PLUG, Core, 1.00 Diameter
7	04792132AB	2	C, D, E, F			EE0			PLUG, Cylinder Block Oil Hole
8	06100902	1	C, D, E, F			EE0			DOWEL, M6x14, Rear Main Seal Retainer To Cylinder Block, Mounting
9	06100902	1							CAP, Main, Serviced In Item 1 Shortblock, (NOT SERVICED)
10	06504630	8	C, D, E, F			EE0			BOLT, Bearing Cap, [M10X1.50X100.00], Main Bearing Cap To Cylinder Block, Mounting
11	06503948	AR	C, D, E, F			EE0			BOLT, Hex Flange Head, Main Bearing Cap To Cylinder Block, Mounting

MAGNUM/300/CHARGER (LX)

SERIES	LINE	BODY	ENGINE	TRANSMISSION
H = HIGHLINE	C = CHRYSLER	48 = SEDAN TYPE #8	EER = 2.7L V6 DOHC 24 Valve MPI Engine	DGV = 4-Spd. Automatic VLP 42RLE Trans
P = PREMIUM	Z = CHRYSLER (RHD)	49 = HATCHBACK TYPE #2	EGG = 3.5L High Output V6 24V MPI Engine	DGJ = 5-Speed Auto W5A580 Transmission
S = SPORT	D = DODGE		ESF = 6.1L SRT HEMI SMPI V8 Engine	
X = SPECIAL	E = DODGE		EXL = 3.0L V6 Turbo Diesel Engine	
	F = EAGLE		EZB = 5.7L Hemi Multi Displacement Engine	

AR = use ase required - = Non illustrated part

**Shortblock And Cylinder Block Hardware 2.7L [EER]
Figure 2.7L-310**

ITEM	PART NUMBER	QTY	LINE	SERIES	BODY	ENGINE	TRANS	TRIM	DESCRIPTION
12	06100902	2	C, D, E, F			EE0			DOWEL, M6x14, Timing Chain Cover To Cylinder Block, Mounting
13	06504631	8	C, D, E, F			EE0			BOLT, [M8X1.25X50.00], Cylinder Block To Main Cap Cross, Mounting
14	06034331	1	C, D, E, F			EE0			PLUG, Hex Socket, 3/8-18NPTx.475, Cylinder Block Oil Gallery

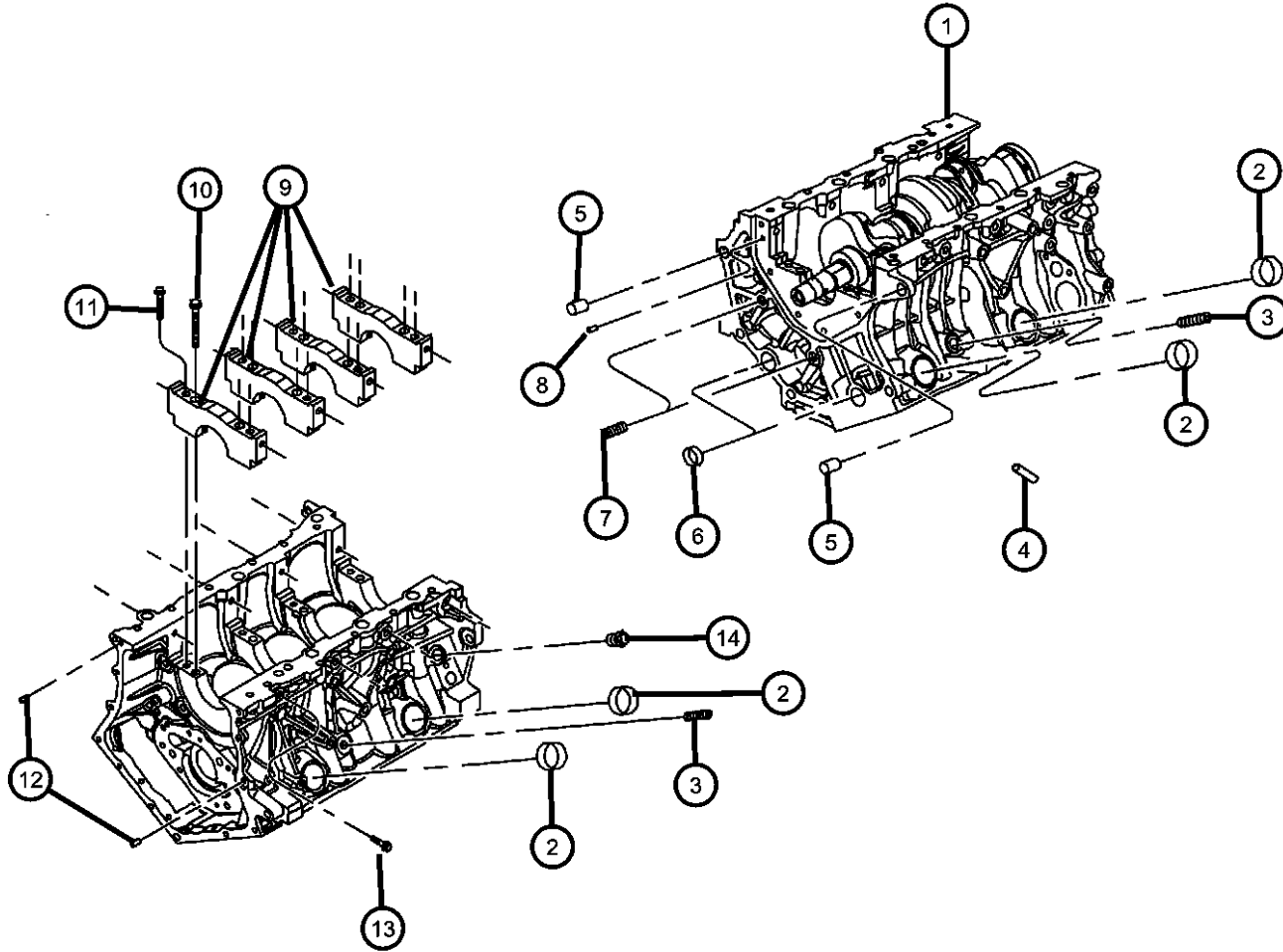

MAGNUM/300/CHARGER (LX)

SERIES	LINE
H = HIGHLINE	C = CHRYSLER
P = PREMIUM	Z = CHRYSLER (RHD)
S = SPORT	D = DODGE
X = SPECIAL	E = DODGE
	F = EAGLE

BODY
48 = SEDAN TYPE #8
49 = HATCHBACK TYPE #2

ENGINE
EE0 = 2.7L V6 DOHC 24 Valve MPI Engine
EGG = 3.5L High Output V6 24V MPI Engine
ESF = 6.1L SRT HEMI SMPI V8 Engine
EXL = 3.0L V6 Turbo Diesel Engine
EZB = 5.7L Hemi Multi Displacement Engine

TRANSMISSION
DGV = 4-Spd. Automatic VLP 42RLE Trans
DGJ = 5-Speed Auto W5A580 Transmission

AR = use ase required - = Non illustrated part

2007 LX

**Cylinder Block Heater 2.7L [EER]
Figure 2.7L-320**

ITEM	PART NUMBER	QTY	LINE	SERIES	BODY	ENGINE	TRANS	TRIM	DESCRIPTION
------	-------------	-----	------	--------	------	--------	-------	------	-------------

NOTE:

Sales Codes:

[DGJ] = 5-Speed Automatic W5A580 Transmission
 [DGU] = 5-Speed Automatic W5J400 Transmission
 [DGV] = 4-Speed Automatic VLP 42RLE Transmission
 [DG6] = 4-Speed Automatic 42RLE Transmission
 [DG0] = All Automatic Transmissions
 [EER] = 2.7L V-6 DOHC 24 Valve MPI Engine
 [EGG] = 3.5L High Output V-6 24 Valve MPI Engine
 [ESF] = 6.1L SRT Hemi SMPI V-8 Engine
 [EZB] = 5.7L Hemi Multi Displacement V-8 Engine
 [EE0] = All 2.7L 6 Cylinder Engines
 [EG0] = All 3.5L 6 Cylinder Engines
 [ES0] = All 6.1L 8 Cylinder Engines
 [EX0] = All 3.0L 6 Cylinder Diesel Engines
 [EZ0] = All 5.7L 8 Cylinder Engines
 [NAA] = Federal Emissions
 [NAE] = California Emissions
 [NAS] = 50 State Emissions
 [NA1] = Export Emissions

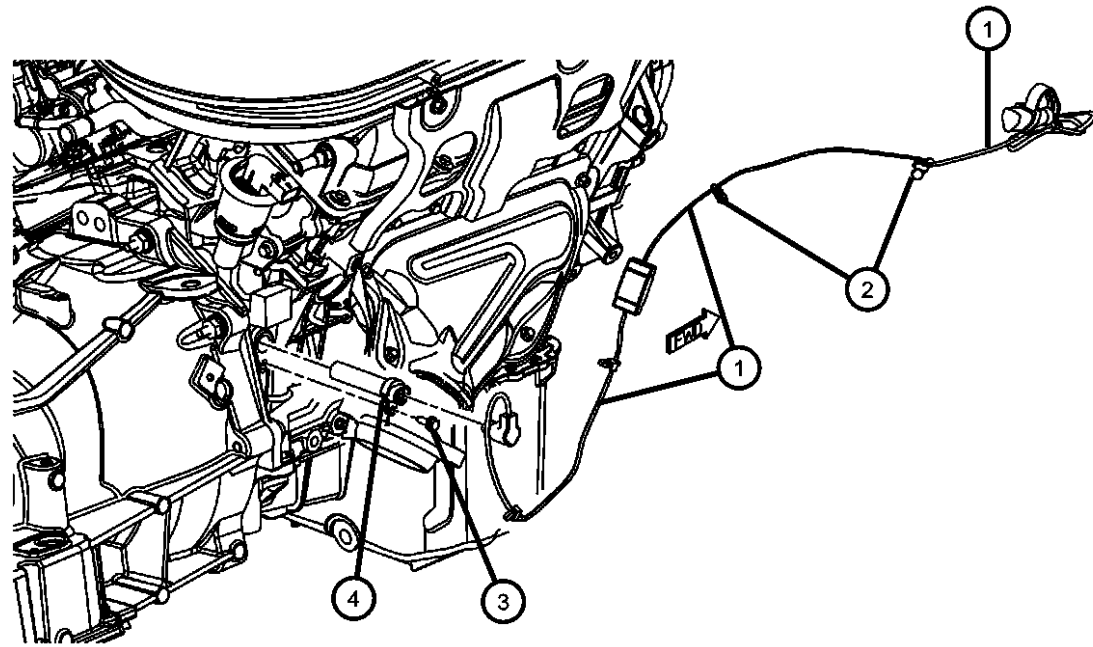

1	04608793AB	1	C, D, E, F			EE0, EG0			CORD, Engine Block Heater
2	04608793AB	1							TIE STRAP, Serviced With Item 1, (NOT SERVICED)
3	06501957	1	C, D, E, F			EE0, EG0, EZB			SCREW, [M6X1.00X20.00], Cylinder Block Heater To Cylinder Block, Mounting
4	04609325AB	1	C, D, E, F			EE0, EG0			HEATER, Engine Block

MAGNUM/300/CHARGER (LX)

SERIES LINE
 H = HIGHLINE C = CHRYSLER
 P = PREMIUM Z = CHRYSLER (RHD)
 S = SPORT D = DODGE
 X = SPECIAL E = DODGE
 F = EAGLE

BODY
 48 = SEDAN TYPE #8
 49 = HATCHBACK TYPE #2

ENGINE
 EER = 2.7L V6 DOHC 24 Valve MPI Engine
 EGG = 3.5L High Output V6 24V MPI Engine
 ESF = 6.1L SRT HEMI SMPI V8 Engine
 EXL = 3.0L V6 Turbo Diesel Engine
 EZB = 5.7L Hemi Multi Displacement Engine

TRANSMISSION
 DGV = 4-Spd. Automatic VLP 42RLE Trans
 DGJ = 5-Speed Auto W5A580 Transmission

**Crankshaft, Pistons, Torque Converter And Driveplate 2.7L [EER]
Figure 2.7L-410**

ITEM	PART NUMBER	QTY	LINE	SERIES	BODY	ENGINE	TRANS	TRIM	DESCRIPTION
------	-------------	-----	------	--------	------	--------	-------	------	-------------

NOTE:

Sales Codes:

- [DGJ] = 5-Speed Automatic W5A580 Transmission
- [DGU] = 5-Speed Automatic W5J400 Transmission
- [DGV] = 4-Speed Automatic VLP 42RLE Transmission
- [DG6] = 4-Speed Automatic 42RLE Transmission
- [DG0] = All Automatic Transmissions
- [EER] = 2.7L V-6 DOHC 24 Valve MPI Engine
- [EGG] = 3.5L High Output V-6 24 Valve MPI Engine
- [ESF] = 6.1L SRT Hemi SMPI V-8 Engine
- [EZB] = 5.7L Hemi Multi Displacement V-8 Engine
- [EE0] = All 2.7L 6 Cylinder Engines
- [EG0] = All 3.5L 6 Cylinder Engines
- [ES0] = All 6.1L 8 Cylinder Engines
- [EX0] = All 3.0L 6 Cylinder Diesel Engines
- [EZ0] = All 5.7L 8 Cylinder Engines
- [NAA] = Federal Emissions
- [NAE] = California Emissions
- [NAS] = 50 State Emissions
- [NA1] = Export Emissions

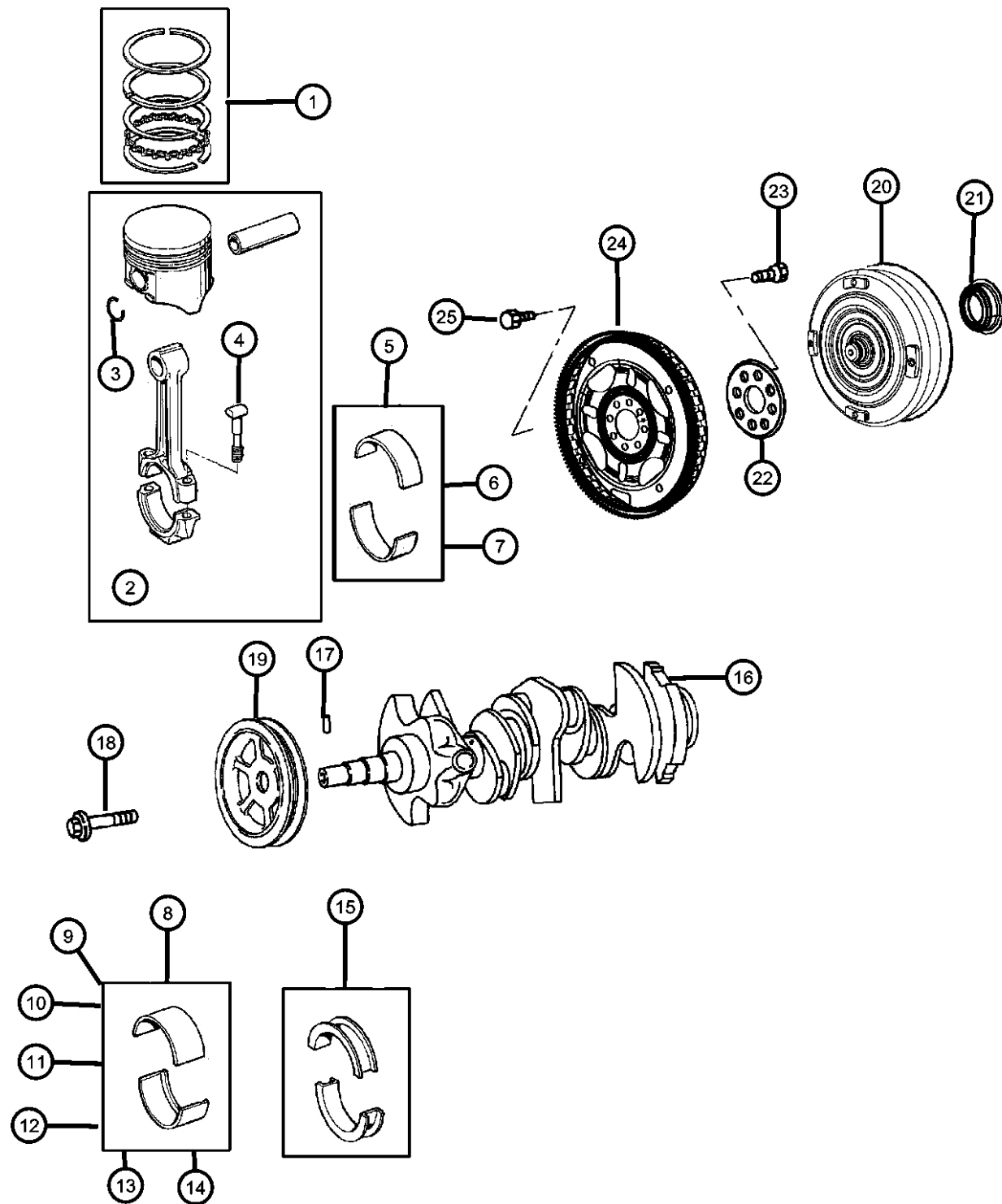

1									PISTON RING SET, COMPLETE ENGINE, STD. Without Heavy Duty Cooling
	04897027AB	1	C, D, E, F			EER			With Heavy Duty Cooling
		1	C, D, E, F			EER			
2	05018627AB	6	C, D, E, F			EE0			PISTON PIN AND ROD
3	04663664	12	C, D, E, F			EE0			RING, Piston Pin
4	06508504AA	12	C, D, E, F			EE0			BOLT, Connecting Rod
5	68000512AA	6				EE0			BEARING PACKAGE, Connecting Rod, Standard
6	04796547AC	6	C, D, E, F			EE0			BEARING PACKAGE, Connecting Rod, .025mm Undersize
7	04796548AC	6	C, D, E, F			EE0			BEARING PACKAGE, Connecting Rod, .25mm Undersize
8	04796543AB	AR	C, D, E, F			EE0			BEARING KIT, Crankshaft, Standard
9	05010154AB	AR	C, D, E, F			EE0			BEARING KIT, Crankshaft, +.006MM
10	05010155AB	AR	C, D, E, F			EE0			BEARING KIT, Crankshaft, +.003MM
11	05010156AB	AR	C, D, E, F			EE0			BEARING KIT, Crankshaft, -.003MM

MAGNUM/300/CHARGER (LX)

SERIES	LINE
H = HIGHLINE	C = CHRYSLER
P = PREMIUM	Z = CHRYSLER (RHD)
S = SPORT	D = DODGE
X = SPECIAL	E = DODGE
	F = EAGLE

BODY
48 = SEDAN TYPE #8
49 = HATCHBACK TYPE #2

ENGINE
EER = 2.7L V6 DOHC 24 Valve MPI Engine
EGG = 3.5L High Output V6 24V MPI Engine
ESF = 6.1L SRT HEMI SMPI V8 Engine
EXL = 3.0L V6 Turbo Diesel Engine
EZB = 5.7L Hemi Multi Displacement Engine

TRANSMISSION
DGJ = 4-Spd. Automatic VLP 42RLE Trans
DGV = 4-Speed Auto W5A580 Transmission

AR = use ase required - = Non illustrated part

2007 LX

**Crankshaft, Pistons, Torque Converter And Driveplate 2.7L [EER]
Figure 2.7L-410**

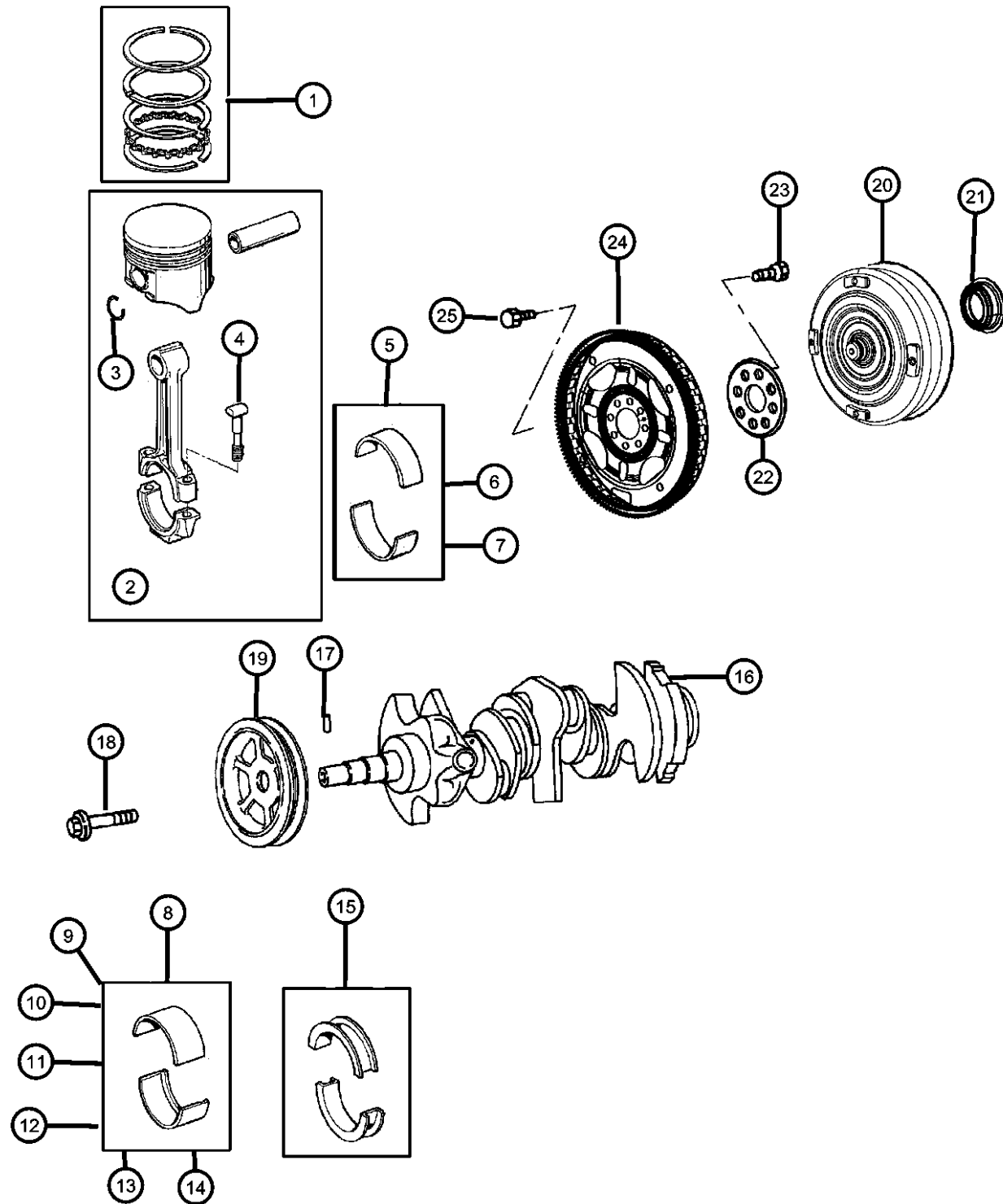

ITEM	PART NUMBER	QTY	LINE	SERIES	BODY	ENGINE	TRANS	TRIM	DESCRIPTION
12	05010157AB	AR	C, D, E, F			EE0			BEARING KIT, Crankshaft, -.006MM
13	04796544AB	AR	C, D, E, F			EE0			BEARING KIT, Crankshaft, .025mm Undersize
14	04796545AB	AR	C, D, E, F			EE0			BEARING KIT, Crankshaft, .25 mm Undersize
15	04792020AB	2	C, D, E, F			EE0			BEARING, Crankshaft Thrust
16	04663638	1	C, D, E, F			EE0			CRANKSHAFT
17	04448557	1	C, D, E, F			EE0			DOWEL, Crankshaft Sprocket
18	06505840AA	1	C, D, E, F			EE0			BOLT, [M12X1.75X70.00], Vibration Dampner To Crankshaft, Mounting
19	04792814AB	1	C, D, E, F			EE0			DAMPER, Crankshaft
20	05175001AA	1	C, D, E, F			EER	DGV		CONVERTER PACKAGE, Torque
21	05222629	1	C, D, E, F			EER	DGV		SEAL, Torque Converter Hub
22	04471933	1	C, D, E, F			EER, EGG			PLATE, Drive Plate Backing
23	06503465	8	C, D, E, F			EER, EGG			BOLT, Drive Plate and Flywheel, [M10X1.00X18.00], Driveplate To Crankshaft, Mounting
24	04736299AA	1	C, D			EER			PLATE, Torque Converter Drive
25	06504383	4	C, D, E, F			EER	DGV		BOLT, Hex Head, M10x1.50 x 13.20, Torque Converter To Driveplate, Mounting

MAGNUM/300/CHARGER (LX)

SERIES	LINE
H = HIGHLINE	C = CHRYSLER
P = PREMIUM	Z = CHRYSLER (RHD)
S = SPORT	D = DODGE
X = SPECIAL	E = DODGE
	F = EAGLE

BODY
48 = SEDAN TYPE #8
49 = HATCHBACK TYPE #2

ENGINE
EER = 2.7L V6 DOHC 24 Valve MPI Engine
EGG = 3.5L High Output V6 24V MPI Engine
ESF = 6.1L SRT HEMI SMPI V8 Engine
EXL = 3.0L V6 Turbo Diesel Engine
EZB = 5.7L Hemi Multi Displacement Engine

TRANSMISSION
DGV = 4-Spd. Automatic VLP 42RLE Trans
DGJ = 5-Speed Auto W5A580 Transmission

AR = use ase required - = Non illustrated part

2007 LX

**Camshafts And Valvetrain 2.7L [EER]
Figure 2.7L-510**

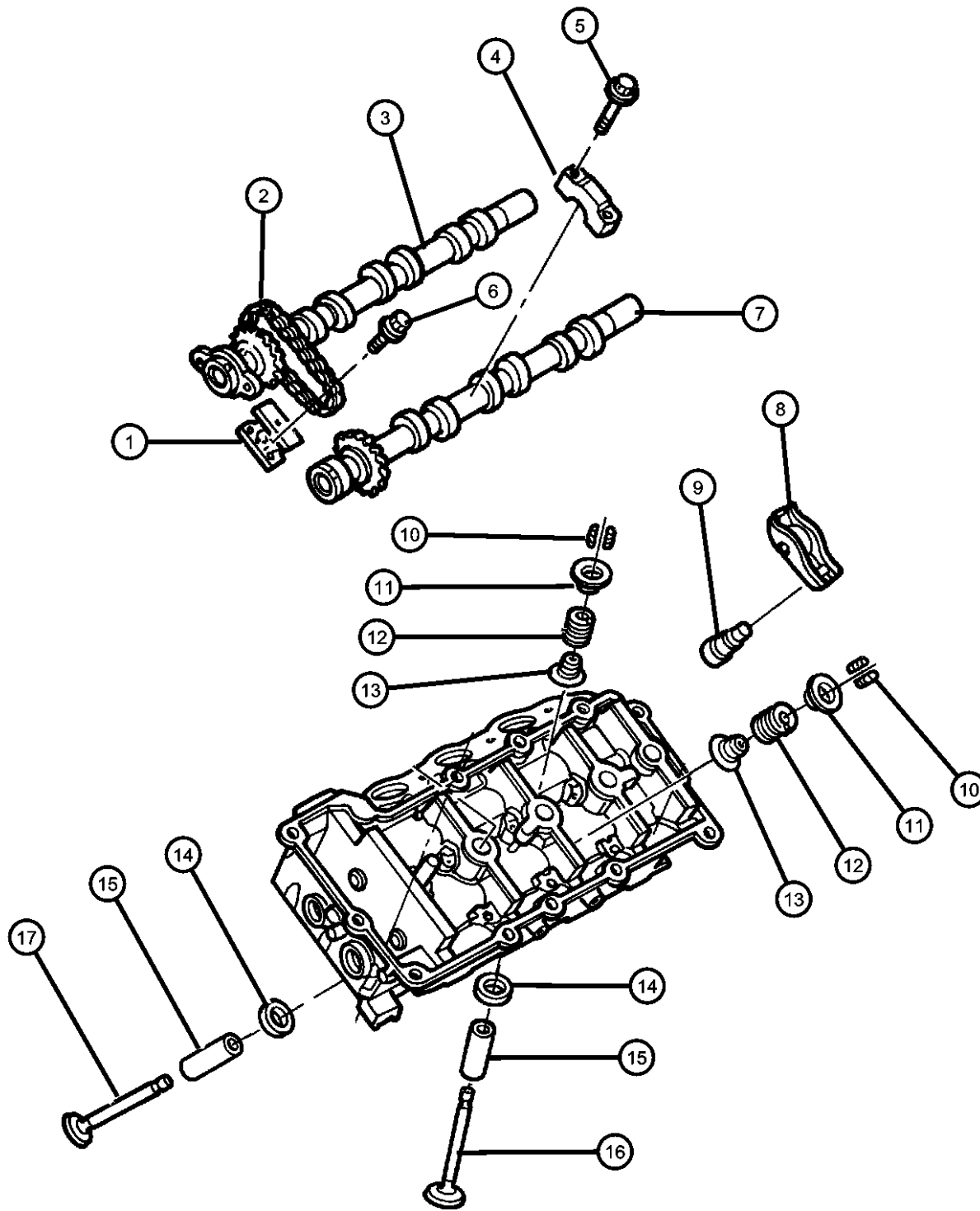

ITEM	PART NUMBER	QTY	LINE	SERIES	BODY	ENGINE	TRANS	TRIM	DESCRIPTION
------	-------------	-----	------	--------	------	--------	-------	------	-------------

NOTE:

Sales Codes:

- [DGJ] = 5-Speed Automatic W5A580 Transmission
- [DGU] = 5-Speed Automatic W5J400 Transmission
- [DGV] = 4-Speed Automatic VLP 42RLE Transmission
- [DG6] = 4-Speed Automatic 42RLE Transmission
- [DG0] = All Automatic Transmissions
- [EER] = 2.7L V-6 DOHC 24 Valve MPI Engine
- [EGG] = 3.5L High Output V-6 24 Valve MPI Engine
- [ESF] = 6.1L SRT Hemi SMPI V-8 Engine
- [EZB] = 5.7L Hemi Multi Displacement V-8 Engine
- [EE0] = All 2.7L 6 Cylinder Engines
- [EG0] = All 3.5L 6 Cylinder Engines
- [ES0] = All 6.1L 8 Cylinder Engines
- [EX0] = All 3.0L 6 Cylinder Diesel Engines
- [EZ0] = All 5.7L 8 Cylinder Engines

1	04663676	2	C, D, E, F			EE0			TENSIONER, Chain, Secondary, Camshaft To Camshaft
2	04663674AD	2	C, D, E, F			EE0			CHAIN, Timing, Secondary, Camshaft To Camshaft
3									CAMSHAFT, Intake
	04792062	1	C, D, E, F			EE0			Right
	04792063	1	C, D, E, F			EE0			Left
4	04792063	1							CAP, CAP, Cam Bearing SERVICED IN HEAD, (NOT SERVICED)
5	06504177	20	C, D, E, F			EE0			BOLT, Bearing Cap, [M6X1.00X37.00], Bearing Cap To Cylinder Head, Mounting
6	06506407AA	6	C, D, E, F			EE0			BOLT, [M6x1.0x23.0], Tensioner To Cylinder Head, Mounting
7									CAMSHAFT, Exhaust
	04792058	1	C, D, E, F			EE0			Right
	04792059	1	C, D, E, F			EE0			Left
8	04792295AB	24	C, D, E, F			EE0			ROCKER ARM, Inlet and Exhaust Valve
9	04663985	24	C, D, E, F			EE0			ADJUSTER, Valve Lash
10	04663722	24	C, D, E, F			EE0			LOCK, Valve Spring Retainer
11	04663721	12	C, D, E, F			EE0			RETAINER, Valve Spring
12	04663801	12	C, D, E, F			EE0			SPRING, Valve

MAGNUM/300/CHARGER (LX)

SERIES	LINE
H = HIGHLINE	C = CHRYSLER
P = PREMIUM	Z = CHRYSLER (RHD)
S = SPORT	D = DODGE
X = SPECIAL	E = DODGE
	F = EAGLE

BODY
48 = SEDAN TYPE #8
49 = HATCHBACK TYPE #2

ENGINE
EER = 2.7L V6 DOHC 24 Valve MPI Engine
EGG = 3.5L High Output V6 24V MPI Engine
ESF = 6.1L SRT HEMI SMPI V8 Engine
EXL = 3.0L V6 Turbo Diesel Engine
EZB = 5.7L Hemi Multi Displacement Engine

TRANSMISSION
DGV = 4-Spd. Automatic VLP 42RLE Trans
DGJ = 5-Speed Auto W5A580 Transmission

AR = use ase required - = Non illustrated part

2007 LX

**Camshafts And Valvetrain 2.7L [EER]
Figure 2.7L-510**

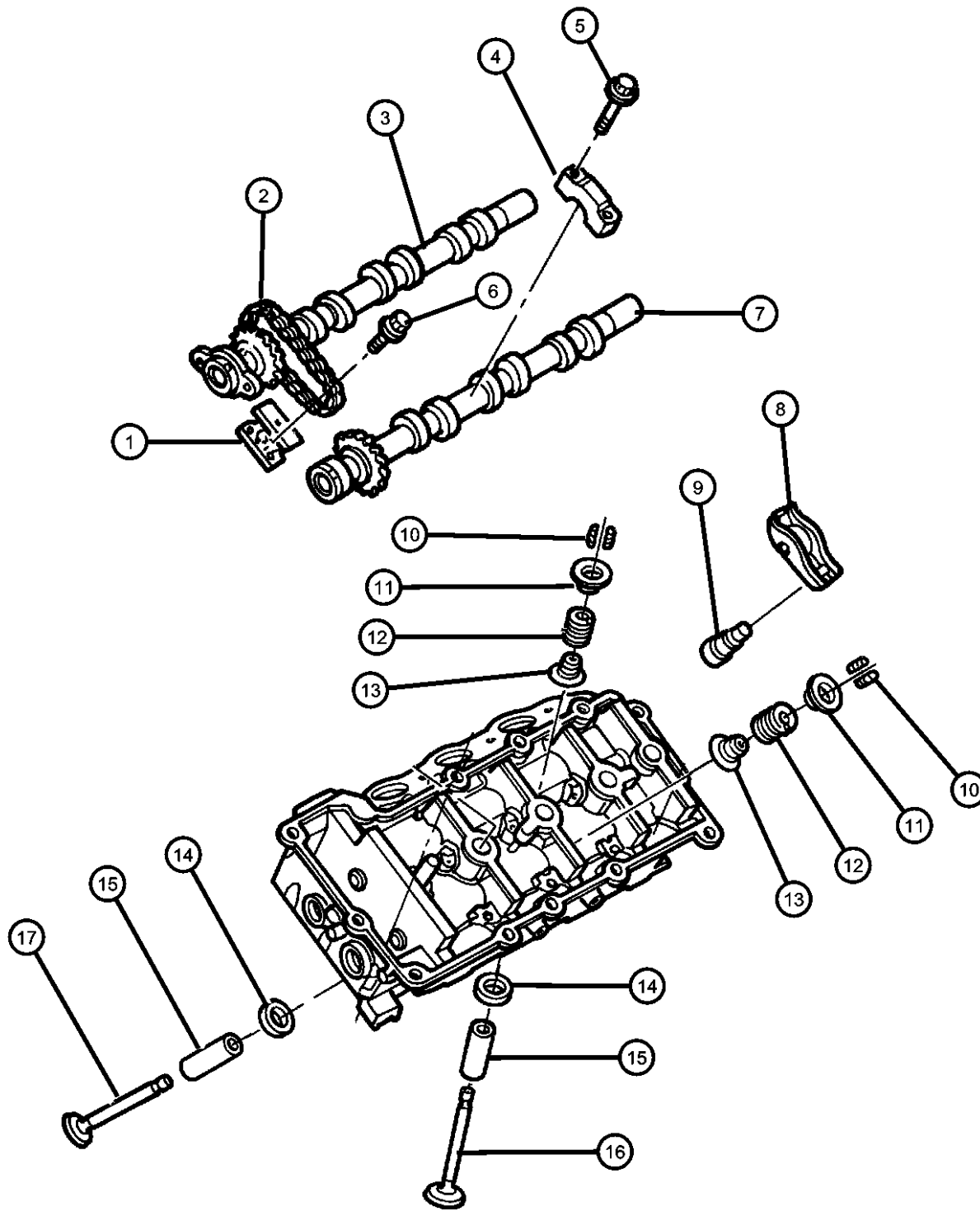

ITEM	PART NUMBER	QTY	LINE	SERIES	BODY	ENGINE	TRANS	TRIM	DESCRIPTION
13	04663904	12	C, D, E, F			EE0			SEAL, Valve Guide
14	04663904	12							SEAT, Serviced In Cylinder Head, (NOT SERVICED)
15	04663904	12							GUIDE, Intake/Exhaust Valve, Standard Size, Serviced In Cylinder Head, (NOT SERVICED)
16	04663899	6	C, D, E, F			EE0			VALVE, Intake, Standard
17	04663902	6	C, D, E, F			EE0			VALVE, Exhaust, Standard

MAGNUM/300/CHARGER (LX)

SERIES	LINE
H = HIGHLINE	C = CHRYSLER
P = PREMIUM	Z = CHRYSLER (RHD)
S = SPORT	D = DODGE
X = SPECIAL	E = DODGE
	F = EAGLE

BODY
48 = SEDAN TYPE #8
49 = HATCHBACK TYPE #2

ENGINE
EER = 2.7L V6 DOHC 24 Valve MPI Engine
EGG = 3.5L High Output V6 24V MPI Engine
ESF = 6.1L SRT HEMI SMPI V8 Engine
EXL = 3.0L V6 Turbo Diesel Engine
EZB = 5.7L Hemi Multi Displacement Engine

TRANSMISSION
DGV = 4-Spd. Automatic VLP 42RLE Trans
DGJ = 5-Speed Auto W5A580 Transmission

AR = use ase required - = Non illustrated part

**Timing Chain Package, Timing Covers And Components 2.7L [EER]
Figure 2.7L-610**

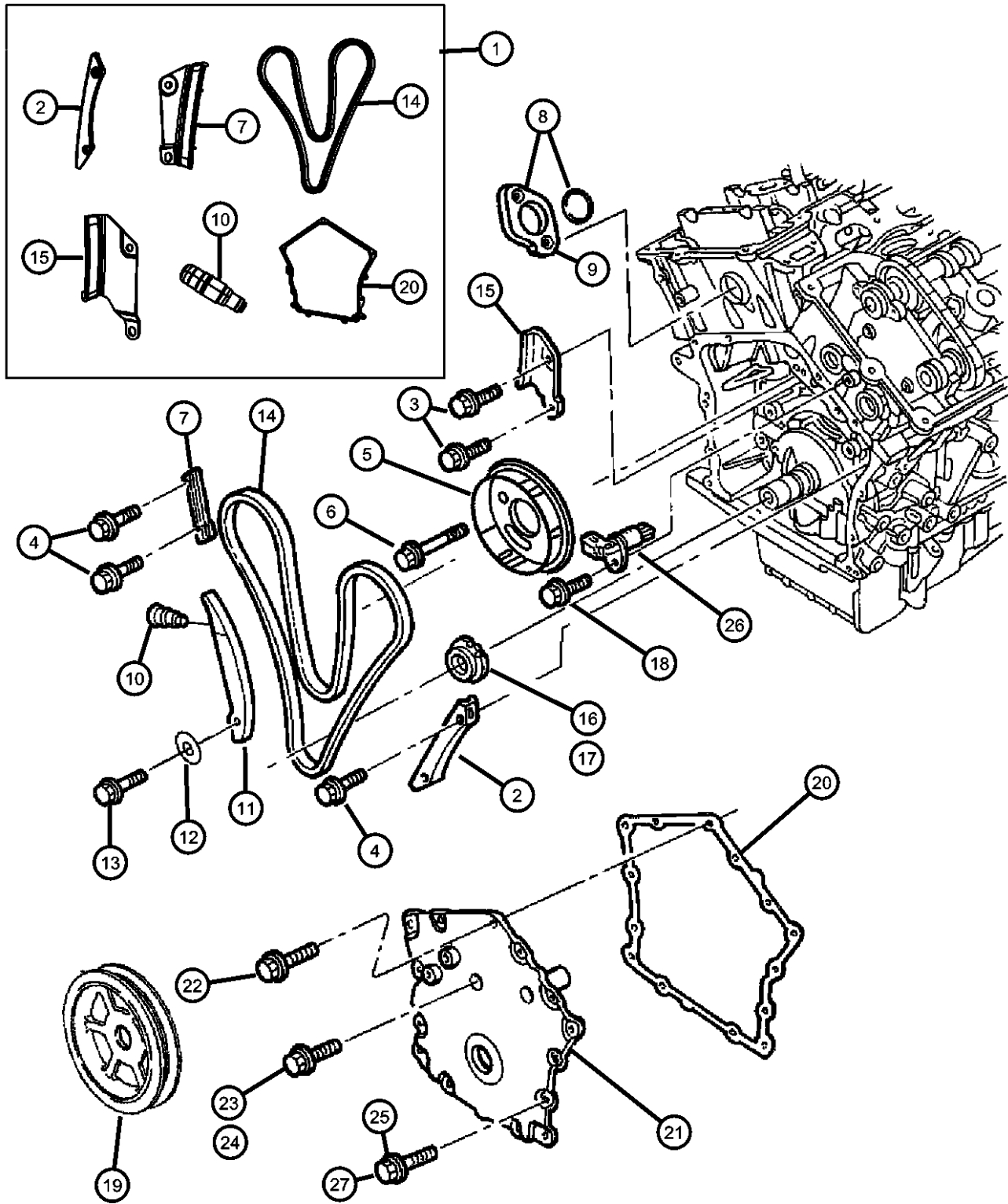

ITEM	PART NUMBER	QTY	LINE	SERIES	BODY	ENGINE	TRANS	TRIM	DESCRIPTION
------	-------------	-----	------	--------	------	--------	-------	------	-------------

NOTE:

Timing Chain Tensioner Package Contains: Timing Chain Guides, Timing Chain, Chain Tensioner, Chain Case Gasket.

Sales Codes:

- [DGJ] = 5-Speed Automatic W5A580 Transmission
- [DGU] = 5-Speed Automatic W5J400 Transmission
- [DGV] = 4-Speed Automatic VLP 42RLE Transmission
- [DG6] = 4-Speed Automatic 42RLE Transmission
- [DG0] = All Automatic Transmissions
- [EER] = 2.7L V-6 DOHC 24 Valve MPI Engine
- [EGG] = 3.5L High Output V-6 24 Valve MPI Engine
- [ESF] = 6.1L SRT Hemi SMPI V-8 Engine
- [EZB] = 5.7L Hemi Multi Displacement V-8 Engine
- [EE0] = All 2.7L 6 Cylinder Engines
- [EG0] = All 3.5L 6 Cylinder Engines
- [ES0] = All 6.1L 8 Cylinder Engines
- [EX0] = All 3.0L 6 Cylinder Diesel Engines
- [EZ0] = All 5.7L 8 Cylinder Engines

1	05183244AB	1	C, D, E, F			EE0			TENSIONER PACKAGE, Timing Chain, Includes Items 2,7,10,14,15, 20
2	04663636	1	C, D, E, F			EE0			GUIDE, Timing Chain, Long
3	06101452	2	C, D, E, F			EE0			SCREW AND WASHER, Hex Head, M8x1.25x20, Chain Guide To Cylinder Block, Mounting
4	06100297	2	C, D, E, F			EE0			BOLT AND CONED WASHER, Hex Head, M8x35x17, Chain Guide To Cylinder Head, Mounting
5									SPROCKET, Intake Camshaft
	04792305AB	1	C, D, E, F			EE0			Intake Primary Left
	04792306	1	C, D, E, F			EE0			Intake Primary Right
6	06505231AA	4	C, D, E, F			EE0			BOLT, Hex Flange Head, M8x20, Camshaft Sprocket, Mounting
7	04792104	1	C, D, E, F			EE0			GUIDE, Timing Chain, Right Short
8	04792586AA	1	C, D, E, F			EE0			CAP, Primary Tensioner
9	04792480AA	1	C, D, E, F			EE0			SEAL, Primary Tensioner Retainer Cap
10	04792443AB	1	C, D, E, F			EE0			TENSIONER, Chain
11	04663634AB	1	C, D, E, F			EE0			ARM, Tensioner
12	04792208	1	C, D, E, F			EE0			BUSHING

MAGNUM/300/CHARGER (LX)

SERIES	LINE
H = HIGHLINE	C = CHRYSLER
P = PREMIUM	Z = CHRYSLER (RHD)
S = SPORT	D = DODGE
X = SPECIAL	E = DODGE
	F = EAGLE

BODY
48 = SEDAN TYPE #8
49 = HATCHBACK TYPE #2

ENGINE
EER = 2.7L V6 DOHC 24 Valve MPI Engine
EGG = 3.5L High Output V6 24V MPI Engine
ESF = 6.1L SRT HEMI SMPI V8 Engine
EXL = 3.0L V6 Turbo Diesel Engine
EZB = 5.7L Hemi Multi Displacement Engine

TRANSMISSION
DGV = 4-Spd. Automatic VLP 42RLE Trans
DGJ = 5-Speed Auto W5A580 Transmission

AR = use ase required - = Non illustrated part

2007 LX

**Timing Chain Package, Timing Covers And Components 2.7L [EER]
Figure 2.7L-610**

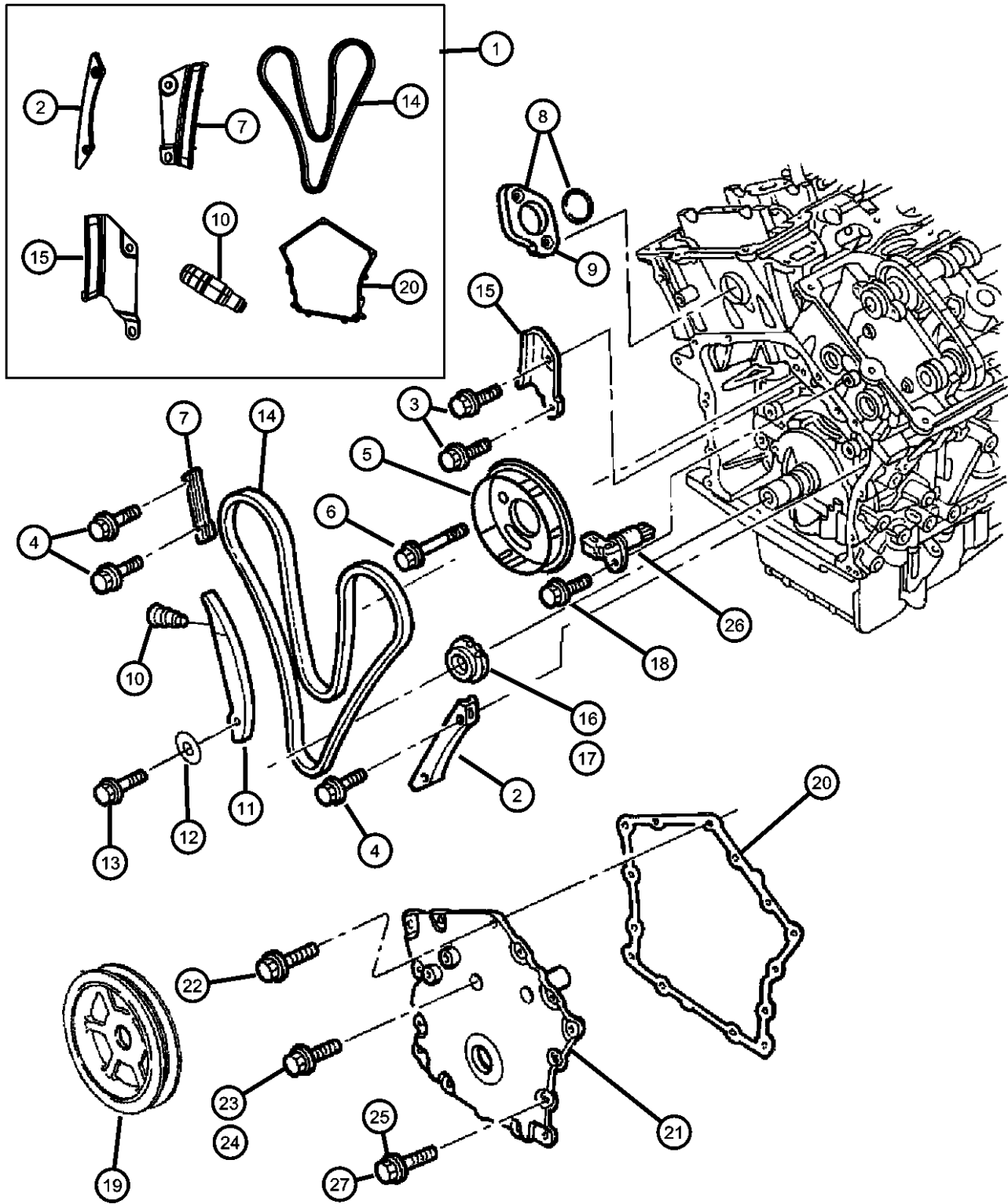

ITEM	PART NUMBER	QTY	LINE	SERIES	BODY	ENGINE	TRANS	TRIM	DESCRIPTION
13	06101723	1	C, D, E, F			EE0			SCREW AND WASHER, Hex Head, M8x1.25x50, Tension Arm Pivot To Cylinder Block, Mounting
14	04663635	1	C, D, E, F			EE0			CHAIN, Timing
15	04663637	1	C, D, E, F			EE0			GUIDE, Timing Chain, Left Short
16	04663632	1	C, D, E, F			EE0			SPROCKET, Crankshaft
17	04448557	1	C, D, E, F			EE0			DOWEL, Crankshaft Sprocket
18	06505198AA	1	C, D, E, F			EE0			STUD, [M6X1.00X41.00], Cam Sensor To Cylinder Head, Mounting
19	04792814AB	1	C, D, E, F			EE0			DAMPER, Crankshaft
20	04792005AB	1	C, D, E, F			EE0			GASKET, Chain Case Cover
21	04792802AC	1	C, D, E, F			EE0			COVER, Timing Belt
22	06101978	8	C, D, E, F			EE0			SCREW AND WASHER, Hex Head, M8-1.25x40, Chain Case Cover To Cylinder Block, Mounting
23	06506407AA	1	C, D, E, F			EE0			BOLT, [M6x1.0x23.0], Chain Case Cover To Cylinder Block, Mounting
24	06506407AA	1	C, D, E, F			EE0			SCREW AND WASHER, Hex Head, M10x1.50x35, Use 06104217AA, (NOT REQUIRED)
25	06104226AA	2	C, D, E, F			EE0			SCREW, [M10X1.5X90.0], Timing Chain Cover To Cylinder Block, Mounting
26	04609089AH	1	C, D, E, F			EE0			SENSOR, Camshaft
27	06504608	1	C, D, E, F			EE0			BOLT, Hex Flange Head, M6x20, [M6X1.00X19.00], Timing Belt Outer Cover To Inner Cover, Mounting

MAGNUM/300/CHARGER (LX)

SERIES	LINE
H = HIGHLINE	C = CHRYSLER
P = PREMIUM	Z = CHRYSLER (RHD)
S = SPORT	D = DODGE
X = SPECIAL	E = DODGE
	F = EAGLE

BODY
48 = SEDAN TYPE #8
49 = HATCHBACK TYPE #2

ENGINE
EER = 2.7L V6 DOHC 24 Valve MPI Engine
EGG = 3.5L High Output V6 24V MPI Engine
ESF = 6.1L SRT HEMI SMPI V8 Engine
EXL = 3.0L V6 Turbo Diesel Engine
EZB = 5.7L Hemi Multi Displacement Engine

TRANSMISSION
DGV = 4-Spd. Automatic VLP 42RLE Trans
DGJ = 5-Speed Auto W5A580 Transmission

AR = use ase required - = Non illustrated part

2007 LX

**Engine Oiling Pump, Pan, Filter And Indicator 2.7L [EER]
Figure 2.7L-710**

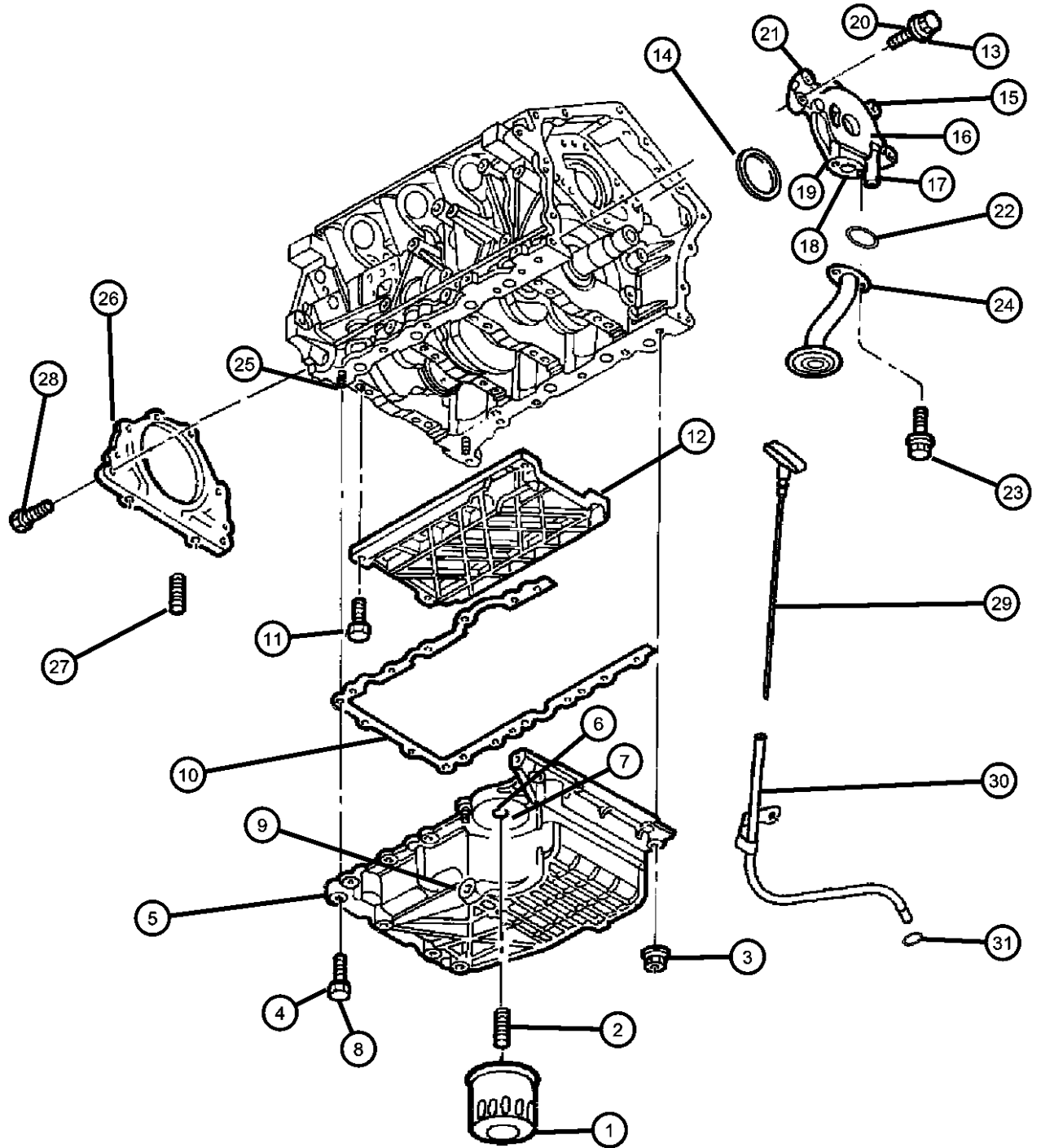

ITEM	PART NUMBER	QTY	LINE	SERIES	BODY	ENGINE	TRANS	TRIM	DESCRIPTION
------	-------------	-----	------	--------	------	--------	-------	------	-------------

NOTE:
Oil Pump Also Includes Items 13 -14 -15- 16 -17 And 18.
Sales Codes:
[DGJ] = 5-Speed Automatic W5A580 Transmission
[DGU] = 5-Speed Automatic W5J400 Transmission
[DGV] = 4-Speed Automatic VLP 42RLE Transmission
[DG6] = 4-Speed Automatic 42RLE Transmission
[DG0] = All Automatic Transmissions
[EER] = 2.7L V-6 DOHC 24 Valve MPI Engine
[EGG] = 3.5L High Output V-6 24 Valve MPI Engine
[ESF] = 6.1L SRT Hemi SMPI V-8 Engine
[EXL] = 3.0L V-6 Turbo Diesel Engine
[EZB] = 5.7L Hemi Multi Displacement V-8 Engine
[EE0] = All 2.7L 6 Cylinder Engines
[EG0] = All 3.5L 6 Cylinder Engines
[ES0] = All 6.1L 8 Cylinder Engines
[EX0] = All 3.0L 6 Cylinder Diesel Engines
[EZ0] = All 5.7L 8 Cylinder Engines

1	05281090 0FE00292 05281090BA	1	C, D, E, F			EE0			FILTER, Engine Oil Canadian Aftermarket Part BULK PACK (12)
2	04104511AB	1	C, D, E, F			EE0			CONNECTOR, Oil Filter Adapter
3	06101447	4	C, D, E, F			EE0			NUT AND WASHER, M6x1.00, [M6X1.00], Oil Pan To Rear Retainer, Mounting
4	06105051AA	10	C, D, E, F			EE0			BOLT, [M8X1.25X35.00], Oil Pan To Cylinder Block, Mounting
5	04792861AA	1	C, D, E, F			EE0			PAN, Oil
6	04792938AA	1	C, D, E, F			EE0			ADAPTER, Oil Filter
7	04792939AA	1	C, D, E, F			EE0			GASKET, Oil Filter Adapter
8	06102041AA	4	C, D, E, F			EE0			SCREW, [M6X1.00X25.00], Adapter To Pan, Mounting
9	06507741AA	1	C, D, E, F			EE0			PLUG, Oil Drain, [M14X1.50X21.50]
10	04792608AB	1	C, D, E, F			EE0			GASKET, Oil Pan
11	06503948	AR	C, D, E, F			EE0			BOLT, Hex Flange Head, [M8X1.25X90.00], Windage Tray Main Cap To Block, Mounting
12	05126334AA	1	C, D, E, F			EE0			TRAY PACKAGE, Windage

MAGNUM/300/CHARGER (LX)

SERIES	LINE	BODY	ENGINE	TRANSMISSION
H = HIGHLINE	C = CHRYSLER	48 = SEDAN TYPE #8	EER = 2.7L V6 DOHC 24	DGV = 4-Spd. Automatic VLP 42RLE
P = PREMIUM	Z = CHRYSLER (RHD)	49 = HATCHBACK TYPE #2	Valve MPI Engine	Trans
S = SPORT	D = DODGE		EGG = 3.5L High Output V6	DGJ = 5-Speed Auto W5A580
X = SPECIAL	E = DODGE		24V MPI Engine	Transmission
	F = EAGLE		ESF = 6.1L SRT HEMI SMPI	
			V8 Engine	
			EXL = 3.0L V6 Turbo Diesel	
			Engine	
			EZB = 5.7L Hemi Multi	
			Displacement Engine	

AR = use ase required - = Non illustrated part

Engine Oiling Pump, Pan, Filter And Indicator 2.7L [EER]

Figure 2.7L-710

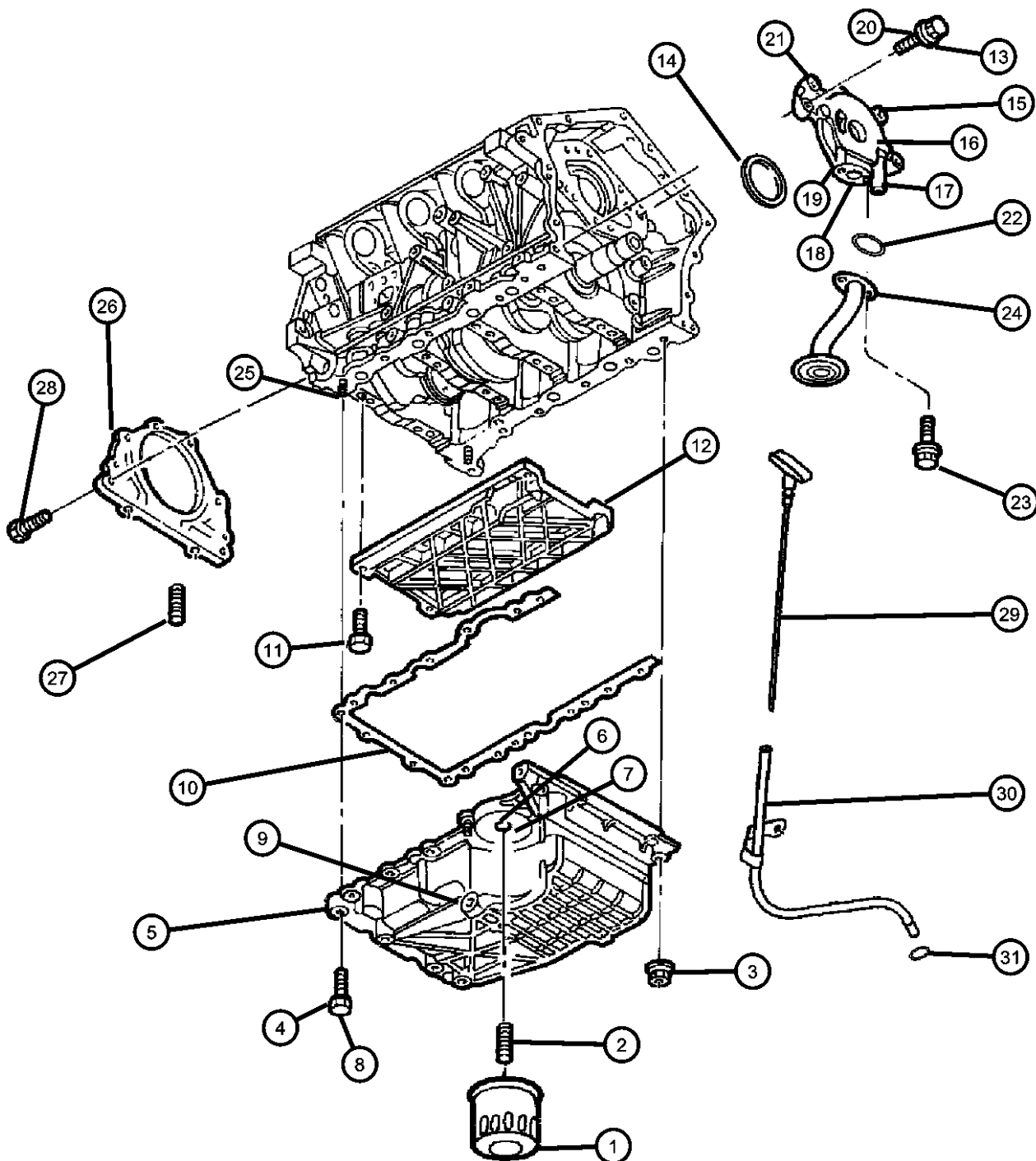

ITEM	PART NUMBER	QTY	LINE	SERIES	BODY	ENGINE	TRANS	TRIM	DESCRIPTION
13	06500584	4	C, D, E, F			EE0			SCREW AND WASHER, Hex Head, M8x1.25x30, [M8X1.25X30.00], Oil Pump To Cylinder Block, Mounting
14	04663618	1	C, D, E, F			EE0			SEAL, Front Main Crankshaft
15	04663745AB	1	C, D, E, F			EE0			PUMP, Engine Oil, See Note
16	02402473AB	1	C, D, E, F			EE0			SPRING, Oil Pressure Relief Valve
17	04792142	1	C, D, E, F			EE0			CAP, Oil Pressure Relief Valve
18	02843208	1	C, D, E, F			EE0			PLUNGER, Oil Pressure Relief Valve
19	04892258AA	1	C, D, E, F			EE0			COVER, Oil Pump Back
20	06505388AA	8	C, D, E, F			EE0			SCREW, Flange Head, M6x1x18, Oil Pump Cover To Oil Pump, Mounting
21	05003888AB	1	C, D, E, F			EE0			ROTOR SET, Oil Pump
22	04792068	1	C, D, E, F			EE0			O RING, Oil Suction Tube
23	06100306	2	C, D, E, F			EE0			BOLT AND WASHER, [M8X1.25X35.00], Oil Pickup Tube To Oil Pump, Mounting
24	04792402AC	1	C, D, E, F			EE0			TUBE, Oil Pickup
25	06504909AA	2	C, D, E, F			EE0			STUD, [M6X1.00X34.40], Oil Pan To Cylinder Block, Mounting
26	05175829AA	1	C, D, E, F			EE0			RETAINER, Crankshaft Rear Oil Seal, Includes Seal And Gasket
27	06504909AA	2	C, D, E, F			EE0			STUD
28	06504608	1	C, D, E, F			EE0			BOLT, Hex Flange Head, M6x20, [M6X1.00X19.00]
29	04792863AB	1	C, D, E, F			EE0			INDICATOR, Engine Oil Level
30	04792864AA	1	C, D, E, F			EE0			TUBE, Oil Gauge
31	05003905AA	2	C, D, E, F			EE0			O RING, Engine Oil Level Tube

MAGNUM/300/CHARGER (LX)

SERIES LINE
 H = HIGHLINE C = CHRYSLER
 P = PREMIUM Z = CHRYSLER (RHD)
 S = SPORT D = DODGE
 X = SPECIAL E = DODGE
 F = EAGLE

BODY
 48 = SEDAN TYPE #8
 49 = HATCHBACK TYPE #2

ENGINE
 EER = 2.7L V6 DOHC 24 Valve MPI Engine
 EGG = 3.5L High Output V6 24V MPI Engine
 ESF = 6.1L SRT HEMI SMPI V8 Engine
 EXL = 3.0L V6 Turbo Diesel Engine
 EZB = 5.7L Hemi Multi Displacement Engine

TRANSMISSION
 DGV = 4-Spd. Automatic VLP 42RLE Trans
 DGJ = 5-Speed Auto W5A580 Transmission

AR = use ase required - = Non illustrated part

2007 LX

**Engine Oil Cooler And Coolant Lines With [NMC] Heavy Duty Engine Cooling 2.7L [EER]
Figure 2.7L-720**

ITEM	PART NUMBER	QTY	LINE	SERIES	BODY	ENGINE	TRANS	TRIM	DESCRIPTION
------	-------------	-----	------	--------	------	--------	-------	------	-------------

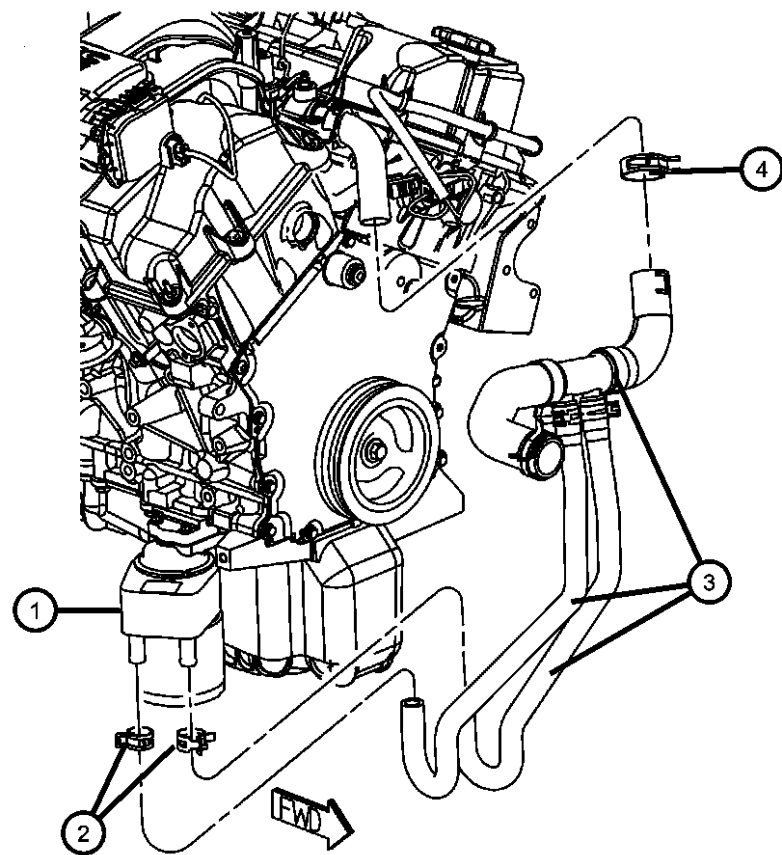

NOTE:

Sales Codes:

- [DGJ] = 5-Speed Automatic W5A580 Transmission
- [DGU] = 5-Speed Automatic W5J400 Transmission
- [DGV] = 4-Speed Automatic VLP 42RLE Transmission
- [DG6] = 4-Speed Automatic 42RLE Transmission
- [DG0] = All Automatic Transmissions
- [EER] = 2.7L V-6 DOHC 24 Valve MPI Engine
- [EGG] = 3.5L High Output V-6 24 Valve MPI Engine
- [ESF] = 6.1L SRT Hemi SMPI V-8 Engine
- [EXL] = 3.0L V-6 Turbo Diesel Engine
- [EZB] = 5.7L Hemi Multi Displacement V-8 Engine
- [EE0] = All 2.7L 6 Cylinder Engines
- [EG0] = All 3.5L 6 Cylinder Engines
- [ES0] = All 6.1L 8 Cylinder Engines
- [EX0] = All 3.0L 6 Cylinder Diesel Engines
- [EZ0] = All 5.7L 8 Cylinder Engines
- [NHK] = Engine Block Heater

1	04792912AE	1	C, D, E, F			EE0			COOLER, Engine Oil
2	06503422	2	C, D, E, F			EE0			CLAMP, Supply Hose, 26 mm Diameter
3	04596509AD	1				EE0			HOSE, Radiator Inlet
4	04596498AA	1	C, D, E, F			EE0			CLAMP, HOSE, 38X15

MAGNUM/300/CHARGER (LX)

SERIES	LINE	BODY	ENGINE	TRANSMISSION
H = HIGHLINE	C = CHRYSLER	48 = SEDAN TYPE #8	EER = 2.7L V6 DOHC 24 Valve MPI Engine	DGV = 4-Spd. Automatic VLP 42RLE Trans
P = PREMIUM	Z = CHRYSLER (RHD)	49 = HATCHBACK TYPE #2	EGG = 3.5L High Output V6 24V MPI Engine	DGJ = 5-Speed Auto W5A580 Transmission
S = SPORT	D = DODGE		ESF = 6.1L SRT HEMI SMPI V8 Engine	
X = SPECIAL	E = DODGE		EXL = 3.0L V6 Turbo Diesel Engine	
	F = EAGLE		EZB = 5.7L Hemi Multi Displacement Engine	

AR = use ase required - = Non illustrated part

2007 LX

**Manifolds, Intake and Exhaust 2.7L [EER]
Figure 2.7L-805**

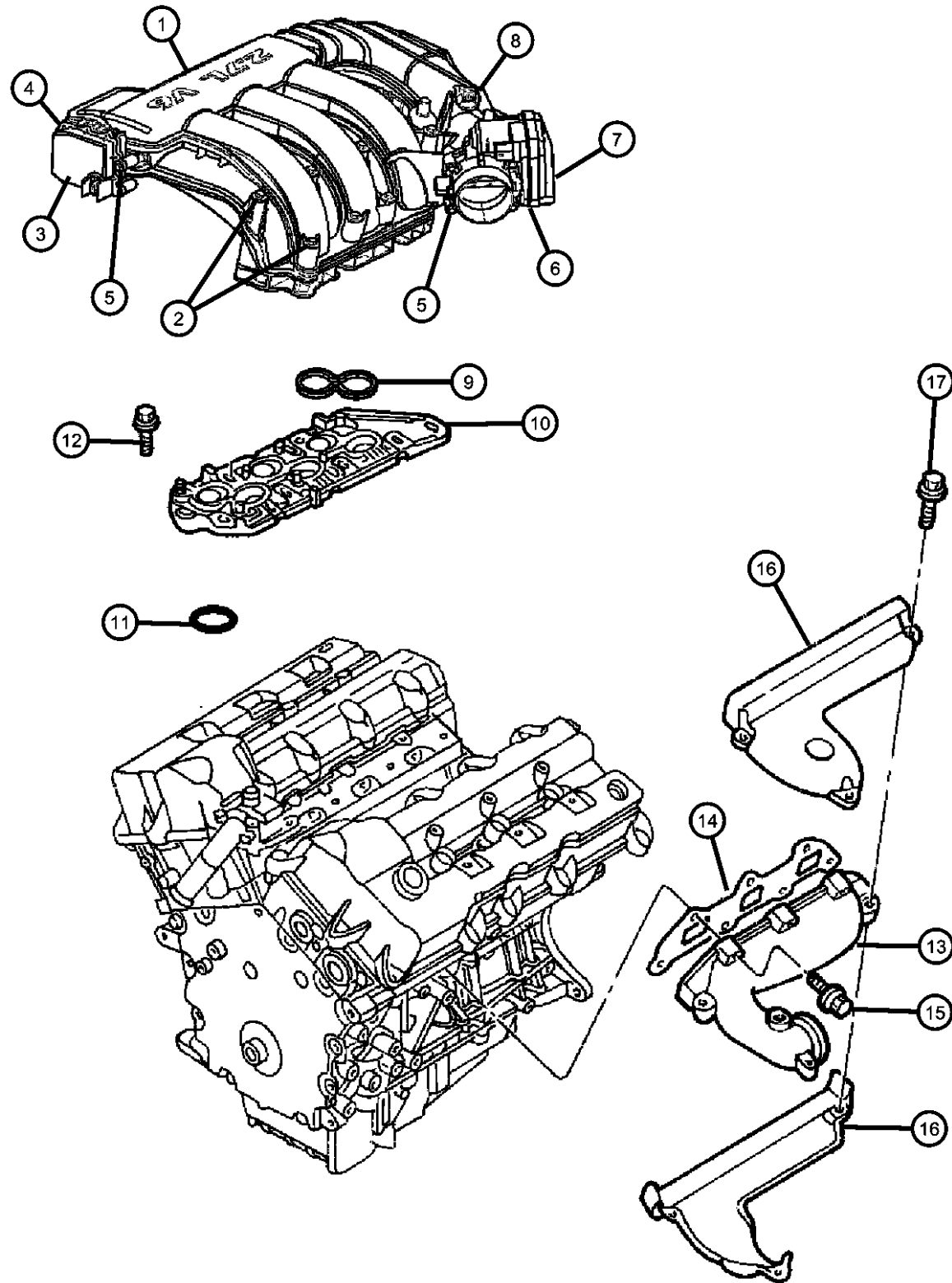

ITEM	PART NUMBER	QTY	LINE	SERIES	BODY	ENGINE	TRANS	TRIM	DESCRIPTION
NOTE: Sales Codes: [DGJ] = 5-Speed Automatic W5A580 Transmission [DGU] = 5-Speed Automatic W5J400 Transmission [DGV] = 4-Speed Automatic VLP 42RLE Transmission [DG6] = 4-Speed Automatic 42RLE Transmission [DG0] = All Automatic Transmissions [EER] = 2.7L V-6 DOHC 24 Valve MPI Engine [EGG] = 3.5L High Output V-6 24 Valve MPI Engine [ESF] = 6.1L SRT Hemi SMPI V-8 Engine [EXL] = 3.0L V-6 Turbo Diesel Engine [EZB] = 5.7L Hemi Multi Displacement V-8 Engine [EE0] = All 2.7L 6 Cylinder Engines [EG0] = All 3.5L 6 Cylinder Engines [ES0] = All 6.1L 8 Cylinder Engines [EX0] = All 3.0L 6 Cylinder Diesel Engines [EZ0] = All 5.7L 8 Cylinder Engines [NHK] = Engine Block Heater									
1	04591862AG	1	C, D, E, F			EE0			PLENUM, Intake Manifold
2	06508026AA	3	C, D, E, F			EE0			SCREW
	06508027AA	4	C, D, E, F			EE0			Upper Intake Manifold To Lower Intake Manifold [M6X1.00X75.00], Mounting
3	05149094AA	1	C, D, E, F			EE0			Upper Intake Manifold To Lower Intake Manifold [M6X1.00X130.00], Mounting
4	05149094AA	1							ACTUATOR, Manifold Tuning Valve
5	06507725AA	4	C, D, E, F			EE0			O RING, Manifold Tuning Valve Actuator, Serviced In Item 3 Package, (NOT SERVICED)
6	04591873AA	1	C, D, E, F			EE0			SCREW, [M5.74X1.81X49], Throttle Body To Intake, Mounting
7	04861691AA	1	C, D, E, F			EE0			GASKET, Throttle Body
8	05033310AC	1	C, D, E, F			EE0			THROTTLE BODY
9	04663759	3	C, D, E, F			EE0			SENSOR, Map
10	04591960AC	1	C, D, E, F			EE0			GASKET, Intake Plenum
11	04663760	6	C, D, E, F			EE0			MANIFOLD, Intake
									GASKET, Intake Manifold

MAGNUM/300/CHARGER (LX)

SERIES	LINE
H = HIGHLINE	C = CHRYSLER
P = PREMIUM	Z = CHRYSLER (RHD)
S = SPORT	D = DODGE
X = SPECIAL	E = DODGE
	F = EAGLE

BODY
48 = SEDAN TYPE #8
49 = HATCHBACK TYPE #2

ENGINE
EER = 2.7L V6 DOHC 24 Valve MPI Engine
EGG = 3.5L High Output V6 24V MPI Engine
ESF = 6.1L SRT HEMI SMPI V8 Engine
EXL = 3.0L V6 Turbo Diesel Engine
EZB = 5.7L Hemi Multi Displacement Engine

TRANSMISSION
DGV = 4-Spd. Automatic VLP 42RLE Trans
DGJ = 5-Speed Auto W5A580 Transmission

AR = use ase required - = Non illustrated part

2007 LX

**Manifolds, Intake and Exhaust 2.7L [EER]
Figure 2.7L-805**

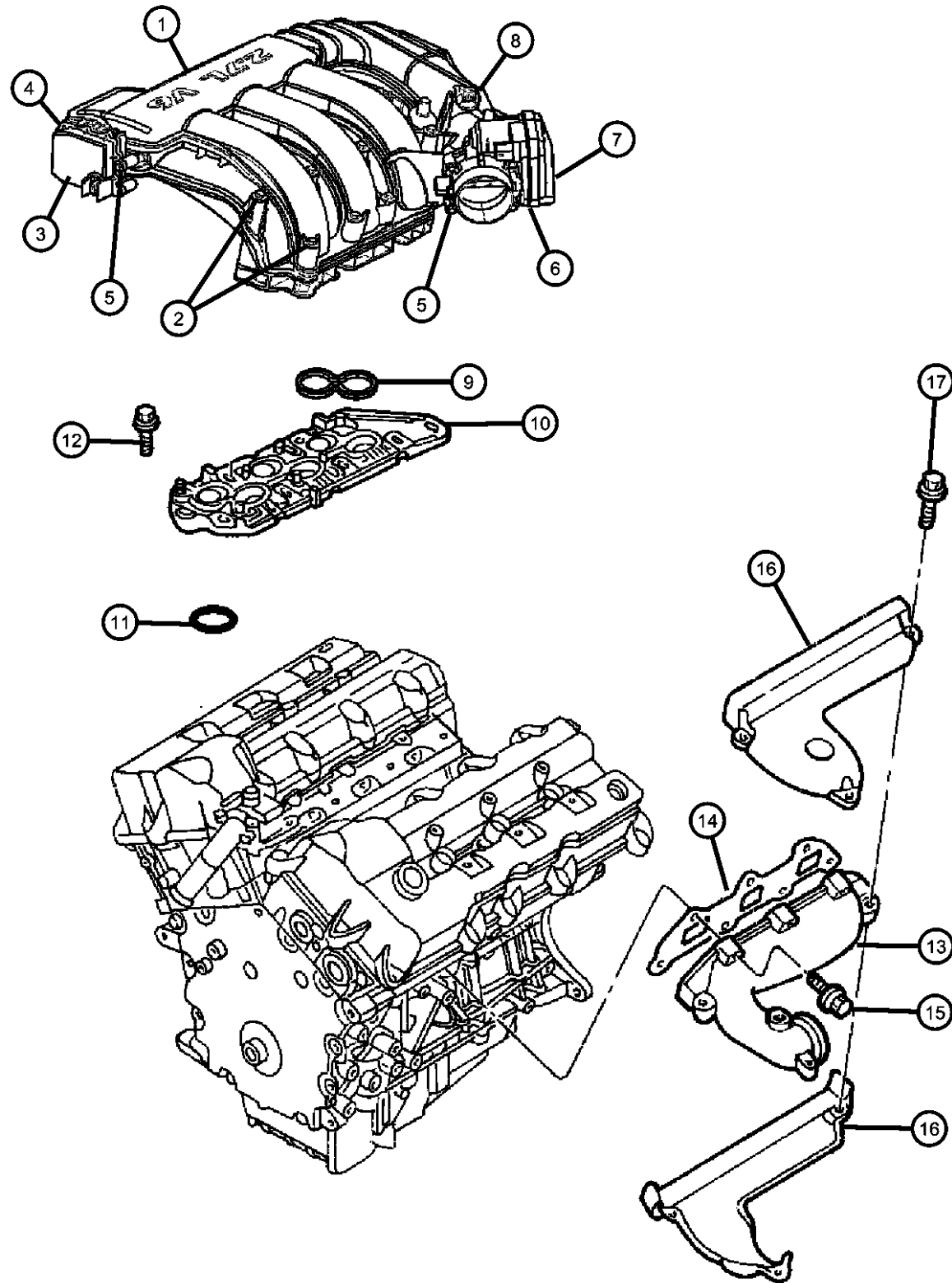

ITEM	PART NUMBER	QTY	LINE	SERIES	BODY	ENGINE	TRANS	TRIM	DESCRIPTION
12	06507054AA	8	C, D, E, F			EE0			BOLT, Hex Flange Head, [M6X1.0X42.00], Lower Intake Manifold To Cylinder Head, Mounting
13									MANIFOLD, Exhaust
	04792762AB	1				EE0			Right
	04792763AA	1				EE0			Left
14	04663992	2	C, D, E, F			EE0			GASKET, Exhaust Manifold
15	06505429AA	14	C, D, E, F			EE0			SCREW, Hex Flange Head, M8x1.25x40, Exhaust Manifold To Cylinder Head, Mounting
16									SHIELD, Exhaust Manifold
	04792766AA	1				EE0			Lower Right
	04792767AA	1				EE0			Lower Left
	04792764AA	1				EE0			Upper Right
	04792765AA	1				EE0			Upper Left
17	06505846AA	6	C, D, E, F			EE0			BOLT, Hex Flange Head, [M6 X 1.00 X 42.00], Heat Shield To Exhaust Manifold, Mounting

MAGNUM/300/CHARGER (LX)

SERIES	LINE
H = HIGHLINE	C = CHRYSLER
P = PREMIUM	Z = CHRYSLER (RHD)
S = SPORT	D = DODGE
X = SPECIAL	E = DODGE
	F = EAGLE

BODY
48 = SEDAN TYPE #8
49 = HATCHBACK TYPE #2

ENGINE
EER = 2.7L V6 DOHC 24 Valve MPI Engine
EGG = 3.5L High Output V6 24V MPI Engine
ESF = 6.1L SRT HEMI SMPI V8 Engine
EXL = 3.0L V6 Turbo Diesel Engine
EZB = 5.7L Hemi Multi Displacement Engine

TRANSMISSION
DGV = 4-Spd. Automatic VLP 42RLE Trans
DGJ = 5-Speed Auto W5A580 Transmission

AR = use ase required - = Non illustrated part

2007 LX

**Crankcase Ventilation 2.7L [EER]
Figure 2.7L-910**

ITEM	PART NUMBER	QTY	LINE	SERIES	BODY	ENGINE	TRANS	TRIM	DESCRIPTION
------	-------------	-----	------	--------	------	--------	-------	------	-------------

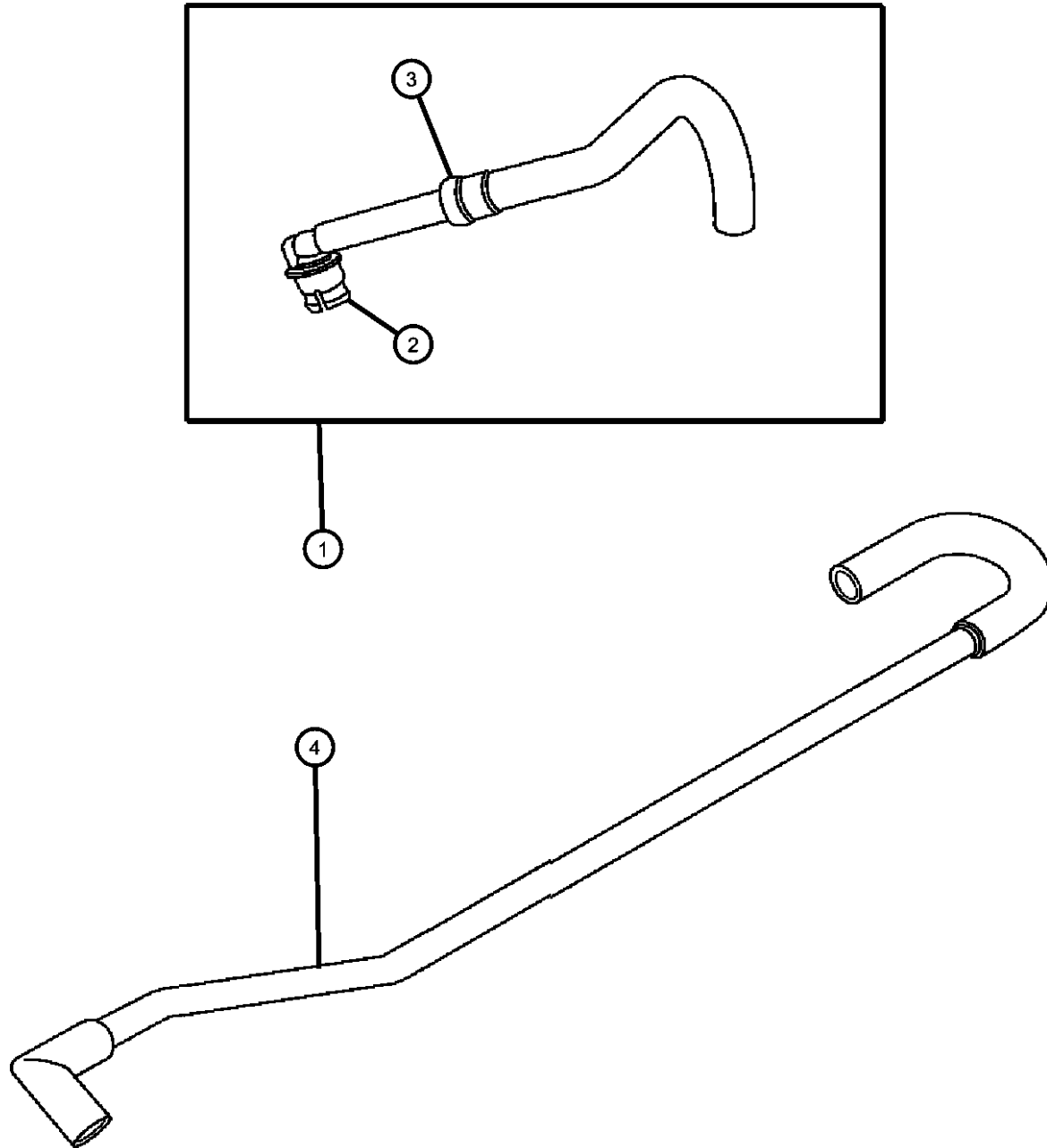

NOTE:

Sales Codes:

- [DGJ] = 5-Speed Automatic W5A580 Transmission
- [DGU] = 5-Speed Automatic W5J400 Transmission
- [DGV] = 4-Speed Automatic VLP 42RLE Transmission
- [DG6] = 4-Speed Automatic 42RLE Transmission
- [DG0] = All Automatic Transmissions
- [EER] = 2.7L V-6 DOHC 24 Valve MPI Engine
- [EGG] = 3.5L High Output V-6 24 Valve MPI Engine
- [ESF] = 6.1L SRT Hemi SMPI V-8 Engine
- [EXL] = 3.0L V-6 Turbo Diesel Engine
- [EZB] = 5.7L Hemi Multi Displacement V-8 Engine
- [EE0] = All 2.7L 6 Cylinder Engines
- [EG0] = All 3.5L 6 Cylinder Engines
- [ES0] = All 6.1L 8 Cylinder Engines
- [EX0] = All 3.0L 6 Cylinder Diesel Engines
- [EZ0] = All 5.7L 8 Cylinder Engines
- [NHK] = Engine Block Heater

1	04792852AB	1	C, D, E, F			EE0			TUBE, PCV Valve
2	04663712AC	1	C, D, E, F			EE0			NIPPLE, Crankcase Vent
3	04663712AC	1							VALVE, PCV, (NOT SERVICED)
4	04792853AD	1	C, D, E, F			EE0			HOSE, Make Up Air

MAGNUM/300/CHARGER (LX)

SERIES	LINE
H = HIGHLINE	C = CHRYSLER
P = PREMIUM	Z = CHRYSLER (RHD)
S = SPORT	D = DODGE
X = SPECIAL	E = DODGE
	F = EAGLE

BODY
48 = SEDAN TYPE #8
49 = HATCHBACK TYPE #2

ENGINE
EER = 2.7L V6 DOHC 24 Valve MPI Engine
EGG = 3.5L High Output V6 24V MPI Engine
ESF = 6.1L SRT HEMI SMPI V8 Engine
EXL = 3.0L V6 Turbo Diesel Engine
EZB = 5.7L Hemi Multi Displacement Engine

TRANSMISSION
DGV = 4-Spd. Automatic VLP 42RLE Trans
DGJ = 5-Speed Auto W5A580 Transmission

AR = use ase required - = Non illustrated part

2007 LX

Group - 3.5L

Engine 3.5L Six Cylinder

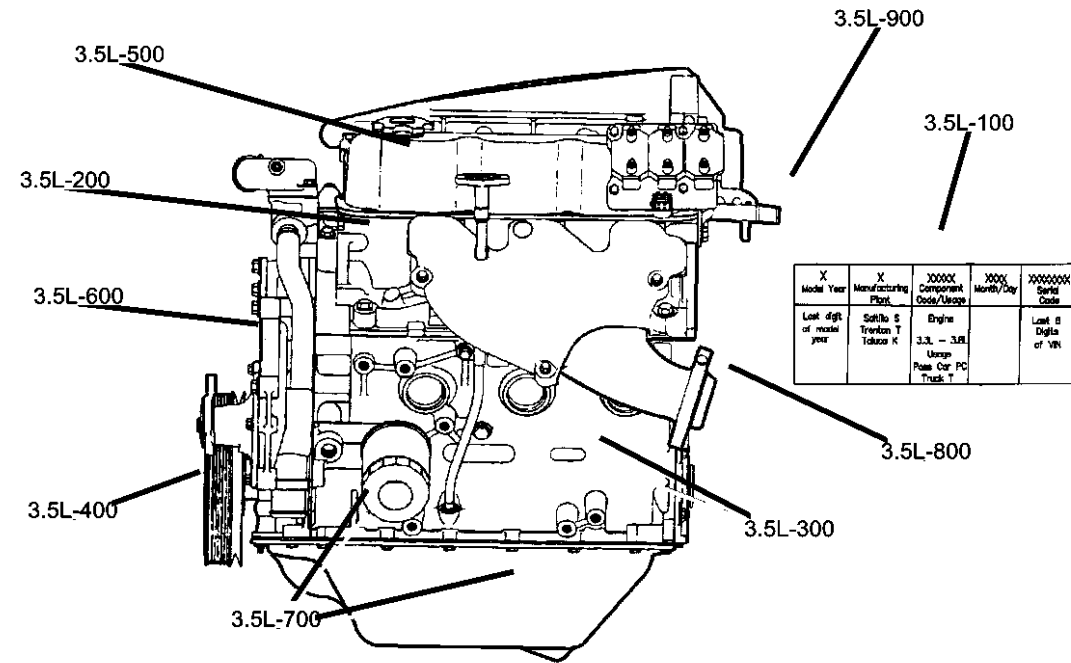

X Model Year	X Manufacturing Plant	XXXXX Component Code/Usage	XXXX Month/Day	XXXXXXXX Serial Code
Last digit of model year	Satibo S Trenton T Tokoo K	Engine 3.3L - 3.8L Usage Pass Car PC Truck T		Last 8 Digits of VIN

3.5L-100 Engine Identification

X Model Year	X Manufacturing Plant	XXXXX Component Code/Usage	XXXX Month/Day	XXXXXXXX Serial Code
Last digit of model year	Satibo S Trenton T Tokoo K	Engine 3.3L - 3.8L Usage Pass Car PC Truck T		Last 8 Digits of VIN

3.5L-200 Cylinder Head

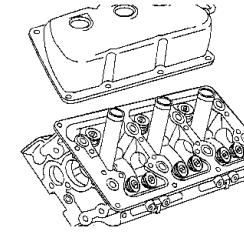

3.5L-300 Cylinder Block

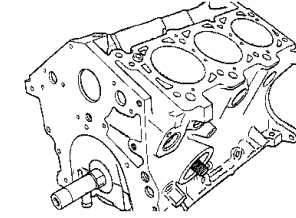

3.5L-400 Crankshaft, Piston and Driveplate

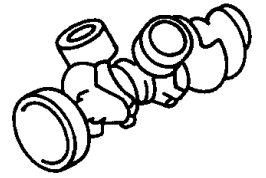

3.5L-500 Camshafts & Valves

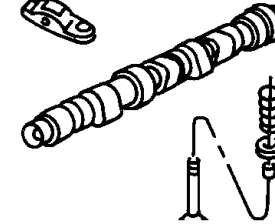

3.5L-600 Timing Belt and Cover

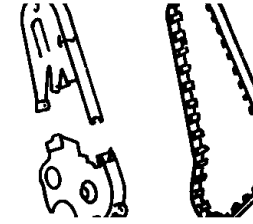

3.5L-700 Engine Oiling

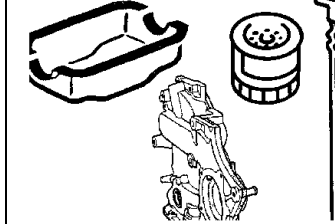

3.5L-800 Manifolds

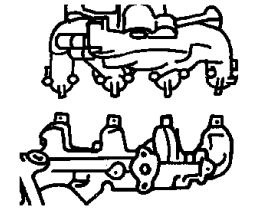

3.5L-900 Crankcase Ventilation

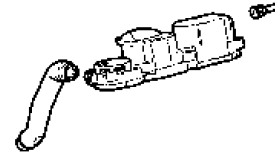

Group - 3.5L Engine 3.5L Six Cylinder

Illustration Title	Group-Fig. No.
Engine Identification	
Engine Assembly And Identification 3.5L [EGG].....	Fig. 3.5L - 110
Gasket Packages 3.5L [EGG].....	Fig. 3.5L - 120
Cylinder Head	
Cylinder Head Covers And Mounting 3.5L [EGG]	Fig. 3.5L - 210
Cylinder Heads And Mounting 3.5L [EGG].....	Fig. 3.5L - 220
Cylinder Block	
Cylinder Block And Hardware 3.5L [EGG]	Fig. 3.5L - 310
Cylinder Block Heater 3.5L [EGG]	Fig. 3.5L - 320
Crankshaft, Piston and Driveplate	
Crankshaft, Pistons, Torque Converter And Drive Plate 3.5L [EGG].....	Fig. 3.5L - 410
Camshafts & Valves	
Camshafts And Valvetrain 3.5L [EGG]	Fig. 3.5L - 510
Timing Belt and Cover	
Timing Belt And Covers 3.5L [EGG]	Fig. 3.5L - 610
Engine Oiling	
Engine Oiling Pump 3.5L [EGG]	Fig. 3.5L - 710
Engine Oil Pan and Oil level Indicator 3.5L [EGG]	Fig. 3.5L - 720
Engine Oil Cooler, Oil Filter And Coolant Tubes 3.5L [EGG]	Fig. 3.5L - 730
Manifolds	
Intake And Exhaust Manifolds [EGG] 3.5L.....	Fig. 3.5L - 810
Crankcase Ventilation	
Crankcase Ventilation 3.5L [EGG]	Fig. 3.5L - 910

**Engine Assembly And Identification 3.5L [EGG]
Figure 3.5L-110**

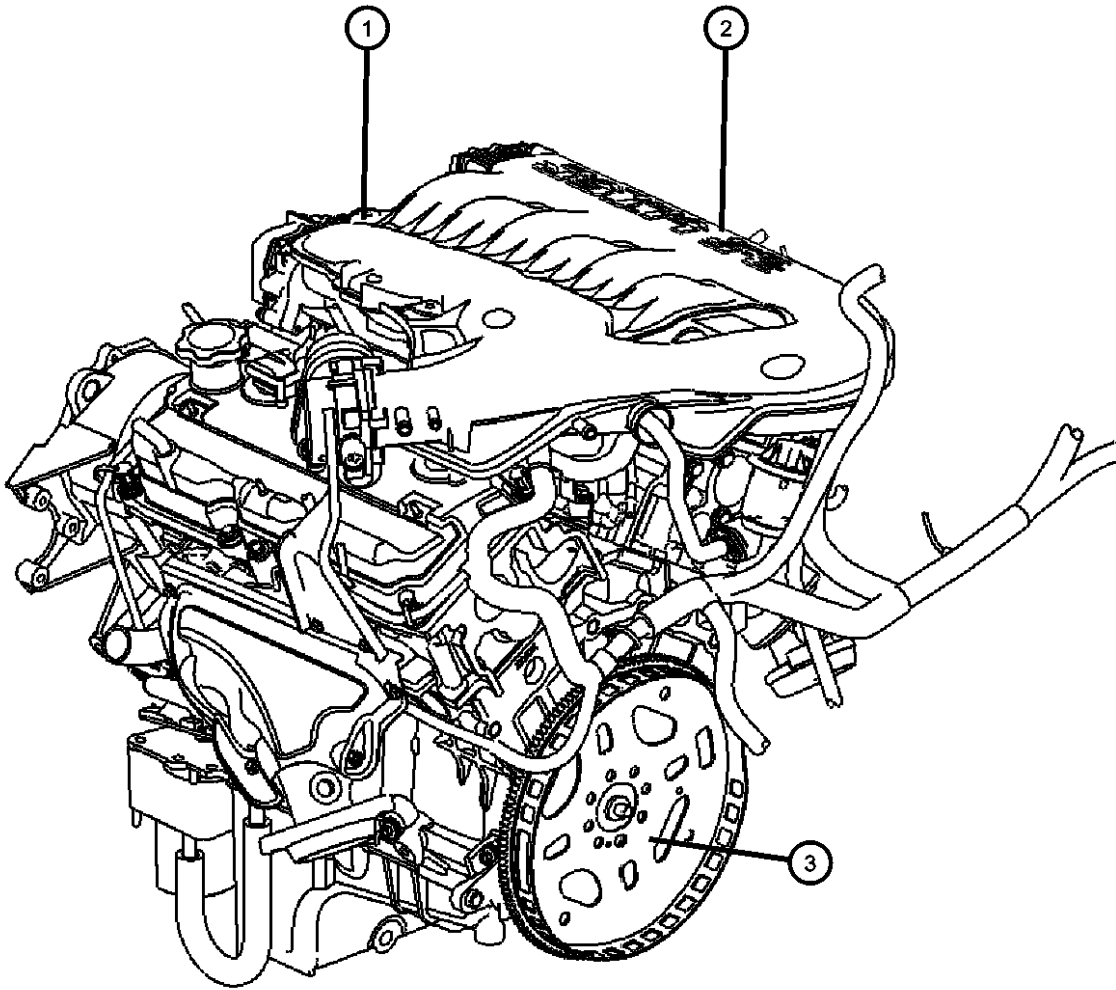

ITEM	PART NUMBER	QTY	LINE	SERIES	BODY	ENGINE	TRANS	TRIM	DESCRIPTION
------	-------------	-----	------	--------	------	--------	-------	------	-------------

NOTE:

The Engine Identification Label Contains: The Production Assembly Part Number And Displacement. Vehicle I.D. Is Located On The Left Bank At The Rear Of The Block Just Below The Head.

Sales Codes:

- [DGJ] = 5-Speed Automatic W5A580 Transmission
- [DGU] = 5-Speed Automatic W5J400 Transmission
- [DGV] = 4-Speed Automatic VLP 42RLE Transmission
- [DG6] = 4-Speed Automatic 42RLE Transmission
- [DG0] = All Automatic Transmissions
- [EER] = 2.7L V-6 DOHC 24 Valve MPI Engine
- [EGG] = 3.5L High Output V-6 24 Valve MPI Engine
- [ESF] = 6.1L SRT Hemi SMPI V-8 Engine
- [EZB] = 5.7L Hemi Multi Displacement V-8 Engine
- [EE0] = All 2.7L 6 Cylinder Engines
- [EG0] = All 3.5L 6 Cylinder Engines
- [ES0] = All 6.1L 8 Cylinder Engines
- [EX0] = All 3.0L 6 Cylinder Diesel Engines
- [EZ0] = All 5.7L 8 Cylinder Engines

1	04792853AD	1							ENGINE, Complete, (NOT SERVICED)
2	04792853AD	1							LABEL, Engine Identification, See Note, (NOT SERVICED)
3	04752600AA	1	C, D, E, F			EGG	DGJ		PLATE, Torque Converter Drive

MAGNUM/300/CHARGER (LX)

SERIES	LINE	BODY	ENGINE	TRANSMISSION
H = HIGHLINE	C = CHRYSLER	48 = SEDAN TYPE #8	EER = 2.7L V6 DOHC 24 Valve MPI Engine	DGV = 4-Spd. Automatic VLP 42RLE Trans
P = PREMIUM	Z = CHRYSLER (RHD)	49 = HATCHBACK TYPE #2	EGG = 3.5L High Output V6 24V MPI Engine	DGJ = 5-Speed Auto W5A580 Transmission
S = SPORT	D = DODGE		ESF = 6.1L SRT HEMI SMPI V8 Engine	
X = SPECIAL	E = DODGE		EXL = 3.0L V6 Turbo Diesel Engine	
	F = EAGLE		EZB = 5.7L Hemi Multi Displacement Engine	

AR = use ase required - = Non illustrated part

2007 LX

**Gasket Packages 3.5L [EGG]
Figure 3.5L-120**

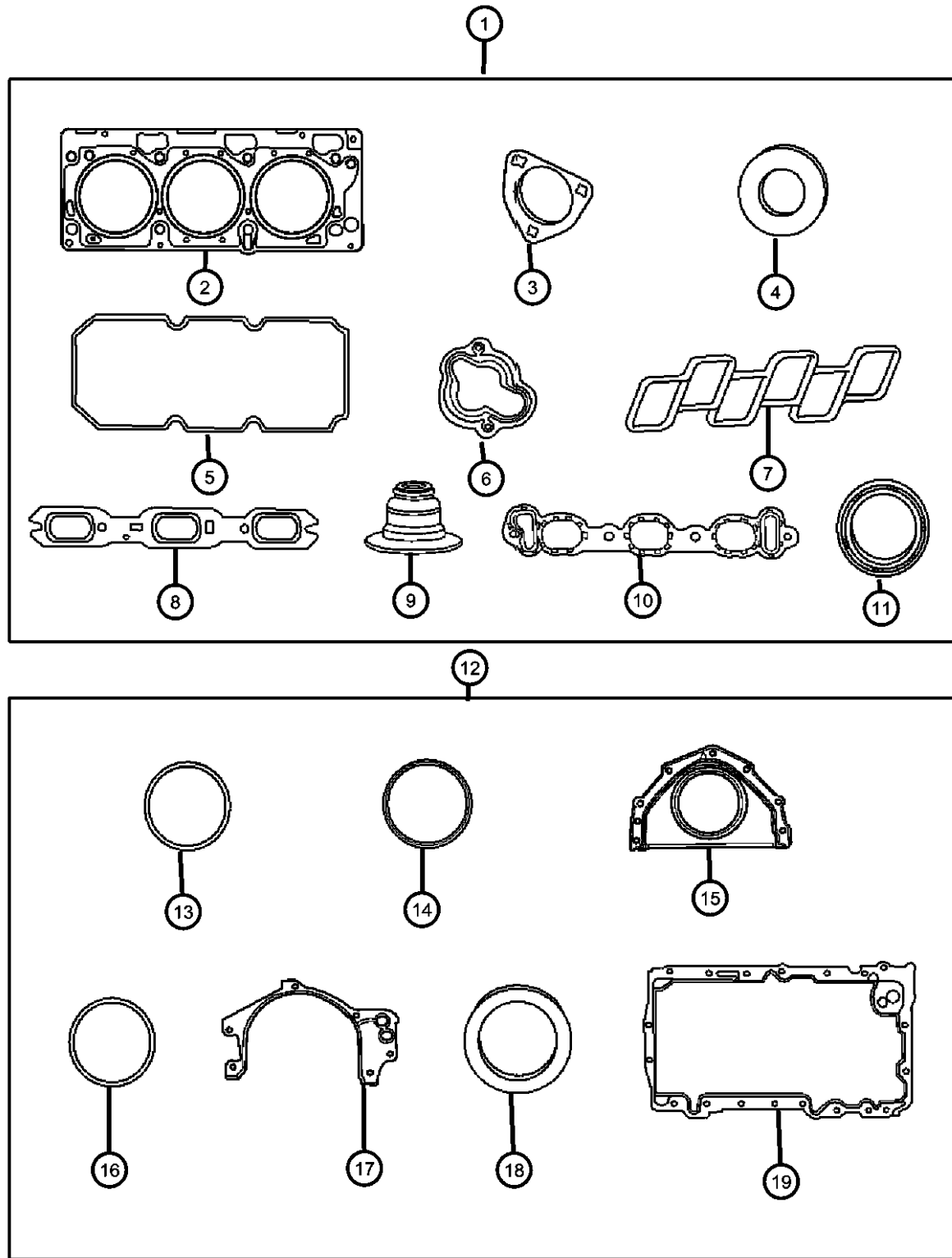

ITEM	PART NUMBER	QTY	LINE	SERIES	BODY	ENGINE	TRANS	TRIM	DESCRIPTION
------	-------------	-----	------	--------	------	--------	-------	------	-------------

NOTE:
Sales Codes:
[DGJ] = 5-Speed Automatic W5A580 Transmission
[DGU] = 5-Speed Automatic W5J400 Transmission
[DGV] = 4-Speed Automatic VLP 42RLE Transmission
[DG6] = 4-Speed Automatic 42RLE Transmission
[DG0] = All Automatic Transmissions
[EER] = 2.7L V-6 DOHC 24 Valve MPI Engine
[EGG] = 3.5L High Output V-6 24 Valve MPI Engine
[ESF] = 6.1L SRT Hemi SMPI V-8 Engine
[EZB] = 5.7L Hemi Multi Displacement V-8 Engine
[EE0] = All 2.7L 6 Cylinder Engines
[EG0] = All 3.5L 6 Cylinder Engines
[ES0] = All 6.1L 8 Cylinder Engines
[EX0] = All 3.0L 6 Cylinder Diesel Engines
[EZ0] = All 5.7L 8 Cylinder Engines

1	68003769AA	1	C, D			EGG	DGJ		GASKET PACKAGE, Engine Upper
		1	E, F			EGG	DGJ		
2	04792752AC	1				EG0			GASKET, Cylinder Head Right
	04792753AC	1				EG0			Left
3	04536492AB	2	C, D, E, F			EG0			SEAL, Camshaft Thrust
4	04777042AB	3	C, D, E, F			EG0			SEAL, Spark Plug Tube Right
		3	C, D, E, F			EG0			Left
5	04892146AA	1	C, D, E, F			EG0			GASKET, Cylinder Cover Right
		1	C, D, E, F			EG0			Left
6		1							SEAL, Thermostat, (NOT REQUIRED)
7	04663851	1	C, D, E, F			EG0			GASKET, Intake Plenum
8	04663958	2	C, D, E, F			EG0			GASKET, Exhaust Manifold
9	04663002	24	C, D, E, F			EG0			SEAL, Valve Guide
10	04663852AB	2	C, D, E, F			EG0			GASKET, Intake Manifold
11	04792318	2	C, D, E, F			EG0			SEAL, Camshaft
12									GASKET PACKAGE, Engine Lower

MAGNUM/300/CHARGER (LX)

SERIES	LINE	BODY	ENGINE	TRANSMISSION
H = HIGHLINE	C = CHRYSLER	48 = SEDAN TYPE #8	EER = 2.7L V6 DOHC 24 Valve MPI Engine	DGV = 4-Spd. Automatic VLP 42RLE Trans
P = PREMIUM	Z = CHRYSLER (RHD)	49 = HATCHBACK TYPE #2	EGG = 3.5L High Output V6 24V MPI Engine	DGJ = 5-Speed Auto W5A580 Transmission
S = SPORT	D = DODGE		ESF = 6.1L SRT HEMI SMPI V8 Engine	
X = SPECIAL	E = DODGE		EXL = 3.0L V6 Turbo Diesel Engine	
	F = EAGLE		EZB = 5.7L Hemi Multi Displacement Engine	

AR = use ase required - = Non illustrated part

Gasket Packages 3.5L [EGG]
Figure 3.5L-120

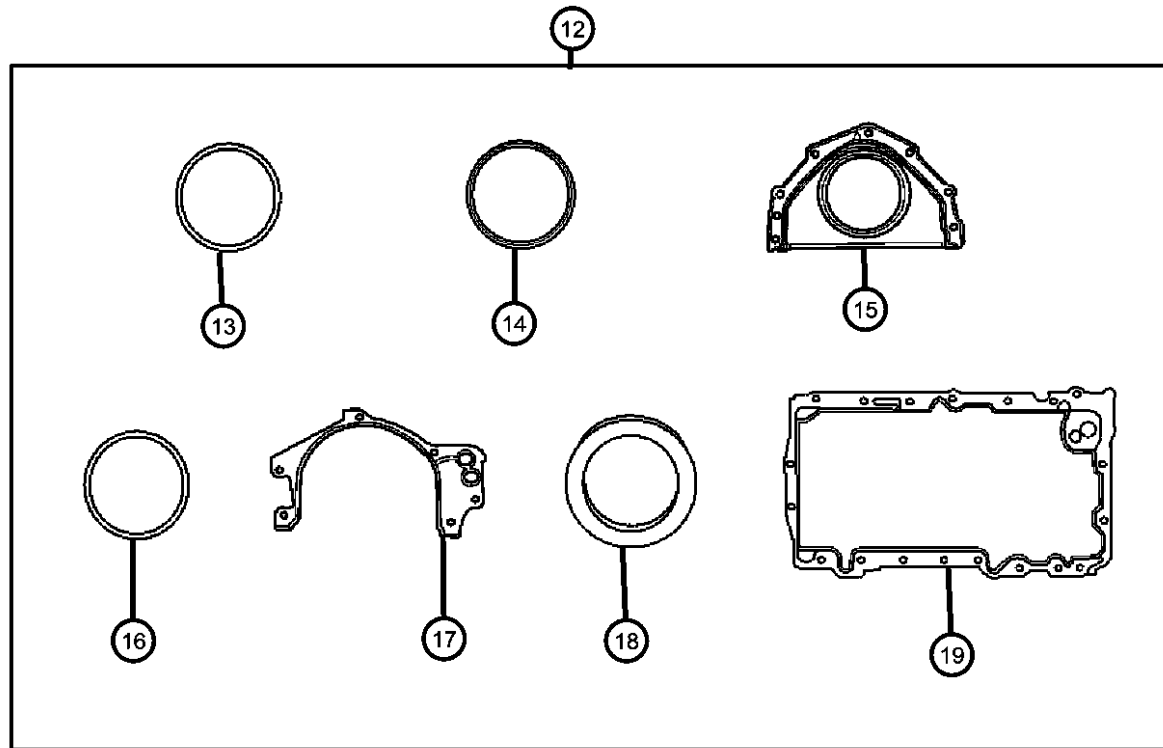
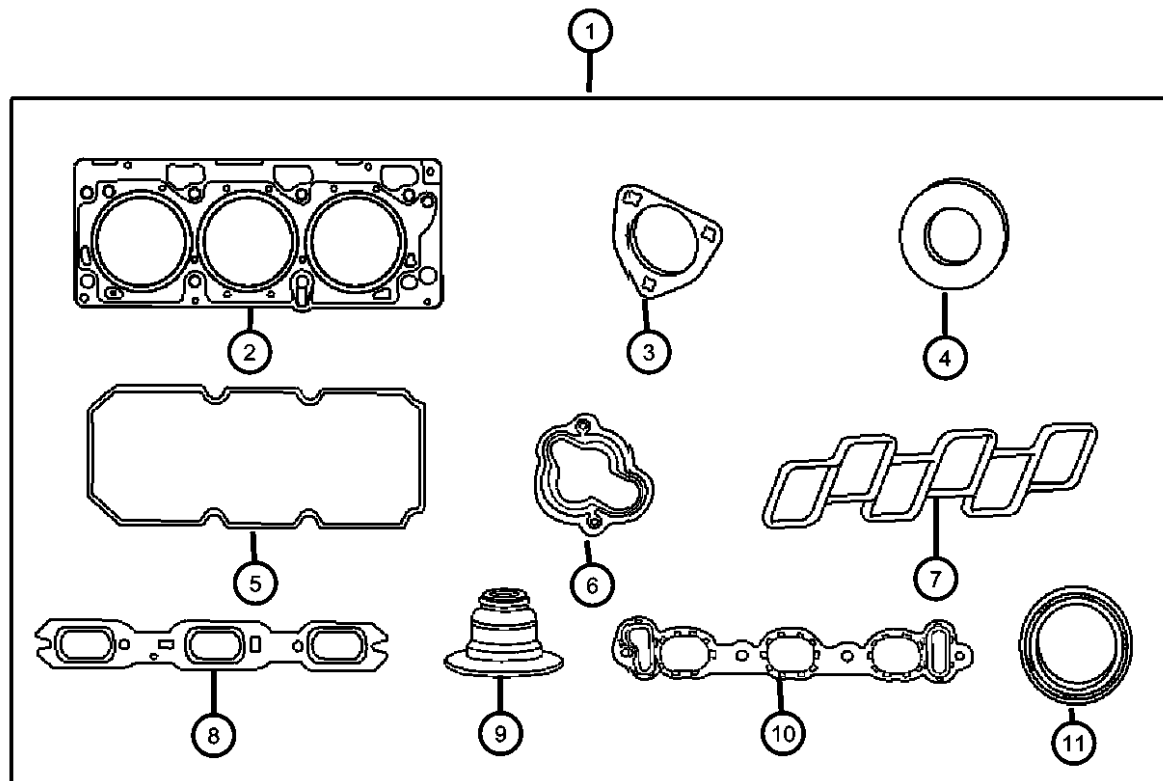

ITEM	PART NUMBER	QTY	LINE	SERIES	BODY	ENGINE	TRANS	TRIM	DESCRIPTION
	68002252AA	1	C, D			EGG	DGJ		
		1	E, F			EGG	DGJ		
13	04792068	1	C, D, E, F			EG0			O RING, Oil Suction Tube
14	04659430AB	1	C, D, E, F			EG0			SEAL, Water Pump To Front Cover
15	04663870AB	1	C, D, E, F			EG0			RETAINER, Crankshaft Rear Oil Seal
16	04483443	2	C, D, E, F			EG0			GASKET, Timing Cover
17	04648938AC	1	C, D, E, F			EG0			GASKET, Oil Pump
18	04792317AB	1	C, D, E, F			EG0			SEAL, Front Main Crankshaft
19	04792869AA	1	C, D, E, F			EG0			GASKET, Oil Pan

MAGNUM/300/CHARGER (LX)

SERIES LINE
H = HIGHLINE C = CHRYSLER
P = PREMIUM Z = CHRYSLER (RHD)
S = SPORT D = DODGE
X = SPECIAL E = DODGE
 F = EAGLE

BODY
48 = SEDAN TYPE #8
49 = HATCHBACK TYPE #2

ENGINE
EER = 2.7L V6 DOHC 24 Valve MPI Engine
EGG = 3.5L High Output V6 24V MPI Engine
ESF = 6.1L SRT HEMI SMPI V8 Engine
EXL = 3.0L V6 Turbo Diesel Engine
EZB = 5.7L Hemi Multi Displacement Engine

TRANSMISSION
DGV = 4-Spd. Automatic VLP 42RLE Trans
DGJ = 5-Speed Auto W5A580 Transmission

AR = use ase required - = Non illustrated part

2007 LX

**Cylinder Head Covers And Mounting 3.5L [EGG]
Figure 3.5L-210**

ITEM	PART NUMBER	QTY	LINE	SERIES	BODY	ENGINE	TRANS	TRIM	DESCRIPTION
------	-------------	-----	------	--------	------	--------	-------	------	-------------

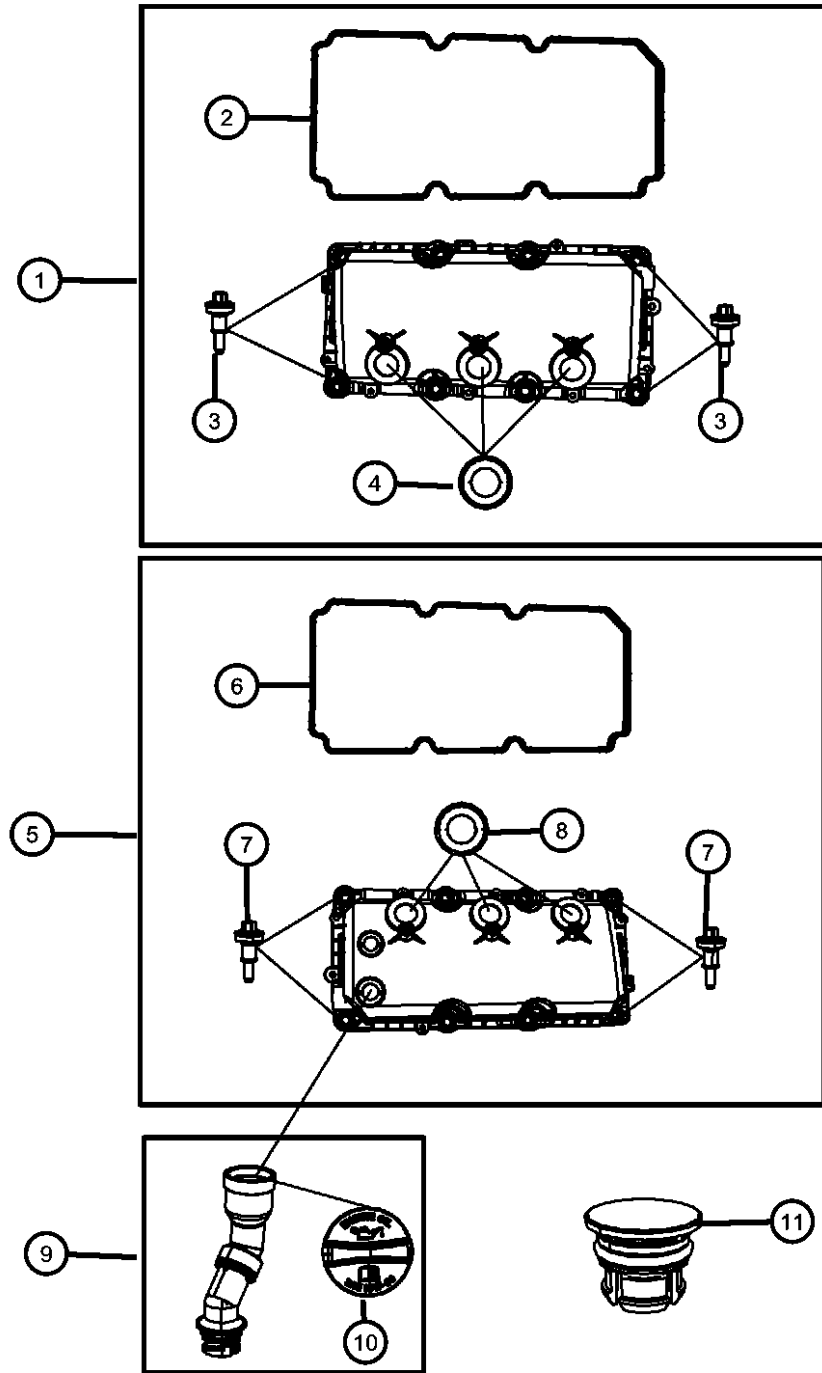

NOTE:

Sales Codes:

- [DGJ] = 5-Speed Automatic W5A580 Transmission
- [DGU] = 5-Speed Automatic W5J400 Transmission
- [DGV] = 4-Speed Automatic VLP 42RLE Transmission
- [DG6] = 4-Speed Automatic 42RLE Transmission
- [DG0] = All Automatic Transmissions
- [EER] = 2.7L V-6 DOHC 24 Valve MPI Engine
- [EGG] = 3.5L High Output V-6 24 Valve MPI Engine
- [ESF] = 6.1L SRT Hemi SMPI V-8 Engine
- [EZB] = 5.7L Hemi Multi Displacement V-8 Engine
- [EE0] = All 2.7L 6 Cylinder Engines
- [EG0] = All 3.5L 6 Cylinder Engines
- [ES0] = All 6.1L 8 Cylinder Engines
- [EX0] = All 3.0L 6 Cylinder Diesel Engines
- [EZ0] = All 5.7L 8 Cylinder Engines

1	04892206AA	1	C, D, E, F			EG0			COVER, Cylinder Head, Includes items 2,3,4Right
2	04892146AA	1	C, D, E, F			EG0			GASKET, Cylinder CoverRight
3	04892294AA	8	C, D, E, F			EG0			ISOLATOR, Cylinder Head Cover, Grommet And Bolt, Cylinder Head Cover To Cylinder Head, Mounting
4	04777042AB	3	C, D, E, F			EG0			SEAL, Spark Plug TubeRight
5	04892203AA	1	C, D, E, F			EG0			COVER, Cylinder Head, Includes Items 6,7,8Left
6	04892146AA	1	C, D, E, F			EG0			GASKET, Cylinder CoverLeft
7	04892294AA	8	C, D, E, F			EG0			ISOLATOR, Cylinder Head Cover, Grommet And Bolt, Cylinder Head Cover To Cylinder Head, Mounting
8	04777042AB	3	C, D, E, F			EG0			SEAL, Spark Plug TubeLeft
9	04777042AB	3							TUBE, Oil Filler, Includes Item 10, (NOT REQUIRED)
10	04892289AA	1	C, D, E, F			EG0			CAP, Oil Filler
11	04892282AA	1	C, D, E, F			EG0			CAP, Make Up Cylinder Head Cover

MAGNUM/300/CHARGER (LX)

SERIES	LINE
H = HIGHLINE	C = CHRYSLER
P = PREMIUM	Z = CHRYSLER (RHD)
S = SPORT	D = DODGE
X = SPECIAL	E = DODGE
	F = EAGLE

BODY
48 = SEDAN TYPE #8
49 = HATCHBACK TYPE #2

ENGINE
EER = 2.7L V6 DOHC 24 Valve MPI Engine
EGG = 3.5L High Output V6 24V MPI Engine
ESF = 6.1L SRT HEMI SMPI V8 Engine
EXL = 3.0L V6 Turbo Diesel Engine
EZB = 5.7L Hemi Multi Displacement Engine

TRANSMISSION
DGV = 4-Spd. Automatic VLP 42RLE Trans
DGJ = 5-Speed Auto W5A580 Transmission

AR = use ase required - = Non illustrated part

2007 LX

**Cylinder Heads And Mounting 3.5L [EGG]
Figure 3.5L-220**

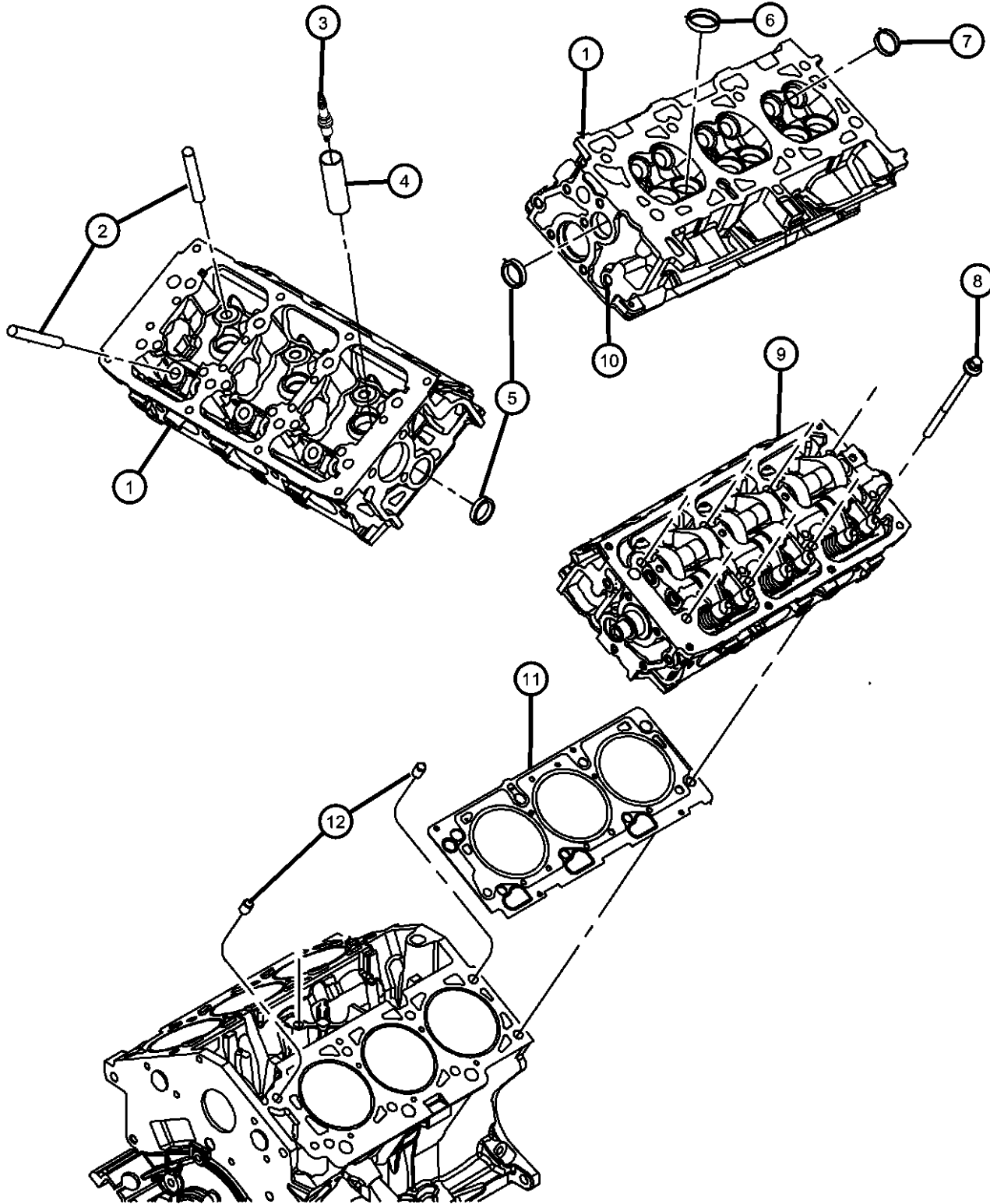

ITEM	PART NUMBER	QTY	LINE	SERIES	BODY	ENGINE	TRANS	TRIM	DESCRIPTION
------	-------------	-----	------	--------	------	--------	-------	------	-------------

NOTE:

Sales Codes:

- [DGJ] = 5-Speed Automatic W5A580 Transmission
- [DGU] = 5-Speed Automatic W5J400 Transmission
- [DGV] = 4-Speed Automatic VLP 42RLE Transmission
- [DG6] = 4-Speed Automatic 42RLE Transmission
- [DG0] = All Automatic Transmissions
- [EER] = 2.7L V-6 DOHC 24 Valve MPI Engine
- [EGG] = 3.5L High Output V-6 24 Valve MPI Engine
- [ESF] = 6.1L SRT Hemi SMPI V-8 Engine
- [EZB] = 5.7L Hemi Multi Displacement V-8 Engine
- [EE0] = All 2.7L 6 Cylinder Engines
- [EG0] = All 3.5L 6 Cylinder Engines
- [ES0] = All 6.1L 8 Cylinder Engines
- [EX0] = All 3.0L 6 Cylinder Diesel Engines
- [EZ0] = All 5.7L 8 Cylinder Engines

1	04792925AA	2	C, D, E, F			EG0			HEAD, Cylinder, See Note
2	04792925AA	2							GUIDE, Valve, Serviced With Cylinder Head, (NOT SERVICED)
3	SZFR5LP13G	6	C, D, E, F			EG0			SPARK PLUG
4	04648604	6	C, D, E, F			EG0			TUBE, Spark Plug
5	04556020AB	4	C, D, E, F			EG0			PLUG, Core, 1.25 Diameter
6	04556020AB	4							SEAT, Intake Valve, Serviced with Cylinder Head, (NOT SERVICED)
7	04556020AB	4							SEAT, Exhaust Valve, Serviced With Cylinder Head, (NOT SERVICED)
8	06504329	16	C, D, E, F			EG0			BOLT, [M11X1.50X205.00], Cylinder Head To Cylinder Block, Mounting
9	06504329	16							CYLINDER HEAD, Complete, Serviced By Partial Cylinder Head Only. All Parts Serviced Separate., (NOT SERVICED)
10	06034331	1	C, D, E, F			EGG			PLUG, Hex Socket, 3/8-18NPTx.475, Cylinder Head EGR Hole
11									GASKET, Cylinder Head
	04792752AC	1				EG0			Right
	04792753AC	1				EG0			Left
12	04448856	4	C, D, E, F			EG0			DOWEL, Block To Cylinder Head

MAGNUM/300/CHARGER (LX)

SERIES	LINE
H = HIGHLINE	C = CHRYSLER
P = PREMIUM	Z = CHRYSLER (RHD)
S = SPORT	D = DODGE
X = SPECIAL	E = DODGE
	F = EAGLE

BODY
48 = SEDAN TYPE #8
49 = HATCHBACK TYPE #2

ENGINE
EER = 2.7L V6 DOHC 24 Valve MPI Engine
EGG = 3.5L High Output V6 24V MPI Engine
ESF = 6.1L SRT HEMI SMPI V8 Engine
EXL = 3.0L V6 Turbo Diesel Engine
EZB = 5.7L Hemi Multi Displacement Engine

TRANSMISSION
DGV = 4-Spd. Automatic VLP 42RLE Trans
DGJ = 5-Speed Auto W5A580 Transmission

AR = use ase required - = Non illustrated part

2007 LX

**Cylinder Block And Hardware 3.5L [EGG]
Figure 3.5L-310**

ITEM	PART NUMBER	QTY	LINE	SERIES	BODY	ENGINE	TRANS	TRIM	DESCRIPTION
------	-------------	-----	------	--------	------	--------	-------	------	-------------

NOTE:

Sales Codes:

- [DGJ] = 5-Speed Automatic W5A580 Transmission
- [DGU] = 5-Speed Automatic W5J400 Transmission
- [DGV] = 4-Speed Automatic VLP 42RLE Transmission
- [DG6] = 4-Speed Automatic 42RLE Transmission
- [DG0] = All Automatic Transmissions
- [EER] = 2.7L V-6 DOHC 24 Valve MPI Engine
- [EGG] = 3.5L High Output V-6 24 Valve MPI Engine
- [ESF] = 6.1L SRT Hemi SMPI V-8 Engine
- [EZB] = 5.7L Hemi Multi Displacement V-8 Engine
- [EE0] = All 2.7L 6 Cylinder Engines
- [EG0] = All 3.5L 6 Cylinder Engines
- [ES0] = All 6.1L 8 Cylinder Engines
- [EX0] = All 3.0L 6 Cylinder Diesel Engines
- [EZ0] = All 5.7L 8 Cylinder Engines

1									BLOCK, SHORT
	68002435AA	1	E, F			EGG	DGJ		AWD
	68003488AA	1	C, D			EGG	DGJ		RWD
2	06504630	8	C, D, E, F			EG0			BOLT, Bearing Cap, [M10X1.50X100.00], Main Bearing Cap To Cylinder Block, Mounting, Inner
3	06504630	8							CAP, Main, Serviced In Item 1 Short Block, (NOT SERVICED)
4	06504630	8	C, D, E, F			EG0			BOLT, Bearing Cap, [M8X1.25X105.00], Main Bearing Cap To Cylinder Block, Mounting, Outer
5	04556018AB	1	C, D, E, F			EG0			PLUG, Cylinder Block Oil Hole, [5/8]
6	04663870AB	1	C, D, E, F			EG0			RETAINER, Crankshaft Rear Oil Seal, Includes Rear Main Oil Seal
7	06507847AA	7	C, D, E, F			EG0			BOLT, [M6X1.00X17.00], Crankshaft Rear Retainer To Cylinder Block, Mounting
8	06100902	1	C, D, E, F			EG0			DOWEL, M6x14, Crankshaft Rear Retainer To Cylinder Block, Mounting
9	04663941AB	2	C, D, E, F			EG0			PLUG, Core, 1.00 Diameter
10	06035743	2	C, D, E, F			EG0			PLUG, [.250-18X.560], Cylinder Block Water Jacket Drain

MAGNUM/300/CHARGER (LX)

SERIES	LINE
H = HIGHLINE	C = CHRYSLER
P = PREMIUM	Z = CHRYSLER (RHD)
S = SPORT	D = DODGE
X = SPECIAL	E = DODGE
	F = EAGLE

BODY
48 = SEDAN TYPE #8
49 = HATCHBACK TYPE #2

ENGINE
EER = 2.7L V6 DOHC 24 Valve MPI Engine
EGG = 3.5L High Output V6 24V MPI Engine
ESF = 6.1L SRT HEMI SMPI V8 Engine
EXL = 3.0L V6 Turbo Diesel Engine
EZB = 5.7L Hemi Multi Displacement Engine

TRANSMISSION
DGV = 4-Spd. Automatic VLP 42RLE Trans
DGJ = 5-Speed Auto W5A580 Transmission

AR = use ase required - = Non illustrated part

2007 LX

Cylinder Block And Hardware 3.5L [EGG]

Figure 3.5L-310

ITEM	PART NUMBER	QTY	LINE	SERIES	BODY	ENGINE	TRANS	TRIM	DESCRIPTION
11	06506808AA	4	C, D, E, F			EG0			BOLT, Main Bearing Cap, [M8X1.25X40.0], Cylinder Block To Main Bearing Cap Cross, Mounting
12	06505357AA	4	C, D, E, F			EG0			BOLT, [M8X1.25X55.00], Cylinder Block To Main Bearing Cap Cross, Mounting
13	06505357AA	4							PLUG, 04792949AA, (NOT REQUIRED)
14	06105039AA	2	C, D, E, F			EG0			SCREW, Hex Flange Head, M6-1.00x30.00, Coolant Inlet Housing To Cylinder Block, Mounting
15	04892207AC	1	C, D, E, F			EG0			TUBE, Water Inlet
16	06034331	1	C, D, E, F			EGG			PLUG, Hex Socket, 3/8-18NPTx.475
17	04892210AC	1	C, D, E, F			EG0			BRACKET, Tube
18	04892209AB	1	C, D, E, F			EG0			HOSE, Coolant

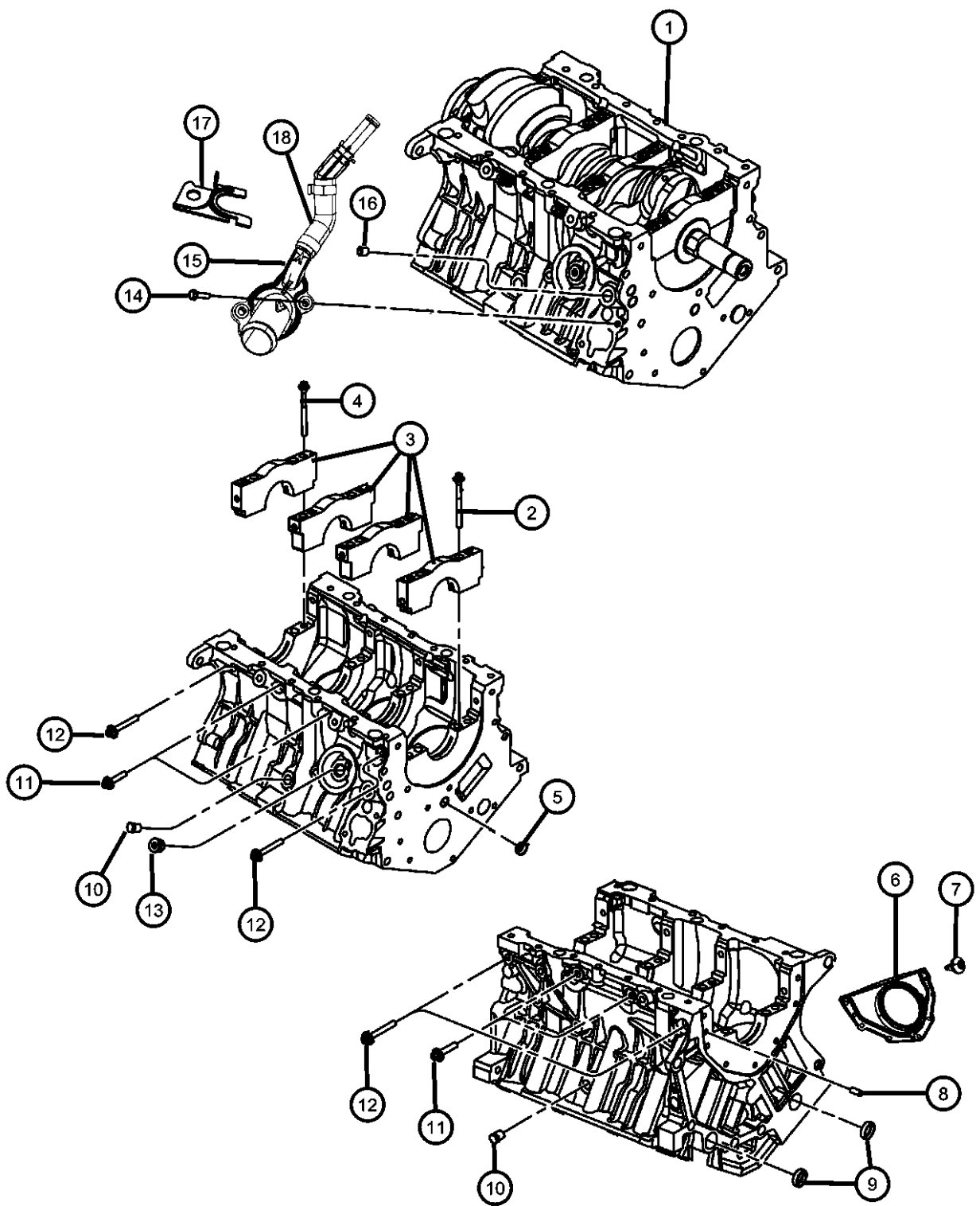

MAGNUM/300/CHARGER (LX)

SERIES LINE
 H = HIGHLINE C = CHRYSLER
 P = PREMIUM Z = CHRYSLER (RHD)
 S = SPORT D = DODGE
 X = SPECIAL E = DODGE
 F = EAGLE

BODY
 48 = SEDAN TYPE #8
 49 = HATCHBACK TYPE #2

ENGINE
 EER = 2.7L V6 DOHC 24 Valve MPI Engine
 EGG = 3.5L High Output V6 24V MPI Engine
 ESF = 6.1L SRT HEMI SMPI V8 Engine
 EXL = 3.0L V6 Turbo Diesel Engine
 EZB = 5.7L Hemi Multi Displacement Engine

TRANSMISSION
 DGV = 4-Spd. Automatic VLP 42RLE Trans
 DGJ = 5-Speed Auto W5A580 Transmission

AR = use ase required - = Non illustrated part

2007 LX

**Cylinder Block Heater 3.5L [EGG]
Figure 3.5L-320**

ITEM	PART NUMBER	QTY	LINE	SERIES	BODY	ENGINE	TRANS	TRIM	DESCRIPTION
------	-------------	-----	------	--------	------	--------	-------	------	-------------

NOTE:

Sales Codes:

- [DGJ] = 5-Speed Automatic W5A580 Transmission
- [DGU] = 5-Speed Automatic W5J400 Transmission
- [DGV] = 4-Speed Automatic VLP 42RLE Transmission
- [DG6] = 4-Speed Automatic 42RLE Transmission
- [DG0] = All Automatic Transmissions
- [EER] = 2.7L V-6 DOHC 24 Valve MPI Engine
- [EGG] = 3.5L High Output V-6 24 Valve MPI Engine
- [ESF] = 6.1L SRT Hemi SMPI V-8 Engine
- [EZB] = 5.7L Hemi Multi Displacement V-8 Engine
- [EE0] = All 2.7L 6 Cylinder Engines
- [EG0] = All 3.5L 6 Cylinder Engines
- [ES0] = All 6.1L 8 Cylinder Engines
- [EX0] = All 3.0L 6 Cylinder Diesel Engines
- [EZ0] = All 5.7L 8 Cylinder Engines
- [NAA] = Federal Emissions
- [NAE] = California Emissions
- [NAS] = 50 State Emissions
- [NA1] = Export Emissions

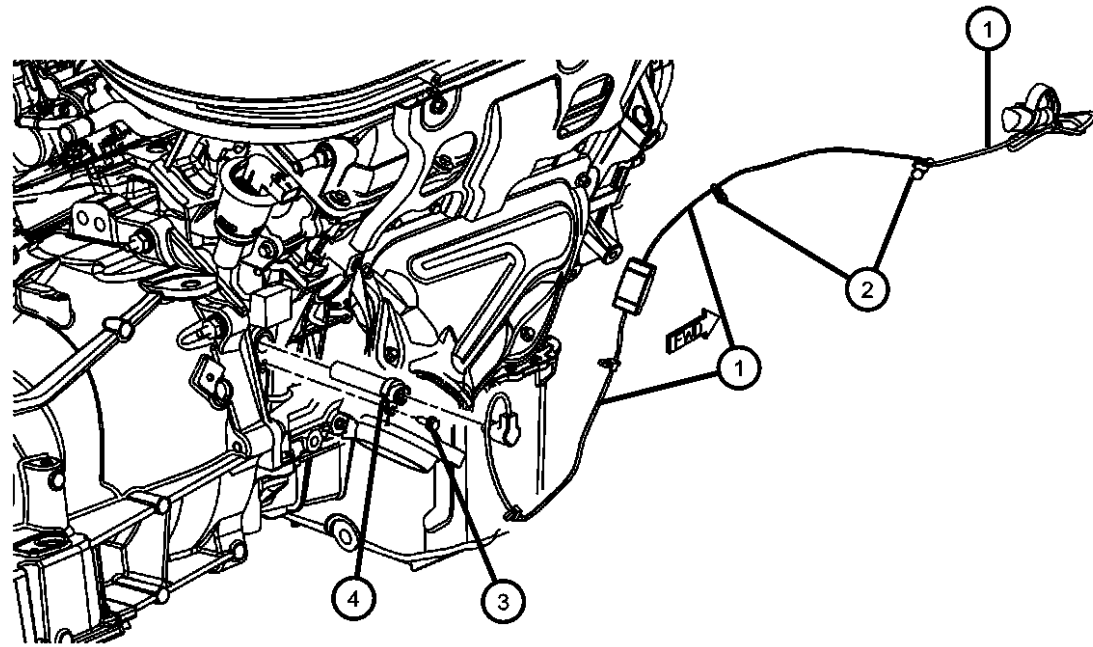

1	04608793AB	1	C, D, E, F			EE0, EG0			CORD, Engine Block Heater
2	04608793AB	1							TIE STRAP, Serviced With Item 1, (NOT SERVICED)
3	06501957	1	C, D, E, F			EE0, EG0, EZB			SCREW, [M6X1.00X20.00], Cylinder Block Heater To Cylinder Block, Mounting
4	04609325AB	1	C, D, E, F			EE0, EG0			HEATER, Engine Block

MAGNUM/300/CHARGER (LX)

SERIES	LINE	BODY	ENGINE	TRANSMISSION
H = HIGHLINE	C = CHRYSLER	48 = SEDAN TYPE #8	EER = 2.7L V6 DOHC 24 Valve MPI Engine	DGV = 4-Spd. Automatic VLP 42RLE Trans
P = PREMIUM	Z = CHRYSLER (RHD)	49 = HATCHBACK TYPE #2	EGG = 3.5L High Output V6 24V MPI Engine	DGJ = 5-Speed Auto W5A580 Transmission
S = SPORT	D = DODGE		ESF = 6.1L SRT HEMI SMPI V8 Engine	
X = SPECIAL	E = DODGE		EXL = 3.0L V6 Turbo Diesel Engine	
	F = EAGLE		EZB = 5.7L Hemi Multi Displacement Engine	

AR = use ase required - = Non illustrated part

2007 LX

**Crankshaft, Pistons, Torque Converter And Drive Plate 3.5L [EGG]
Figure 3.5L-410**

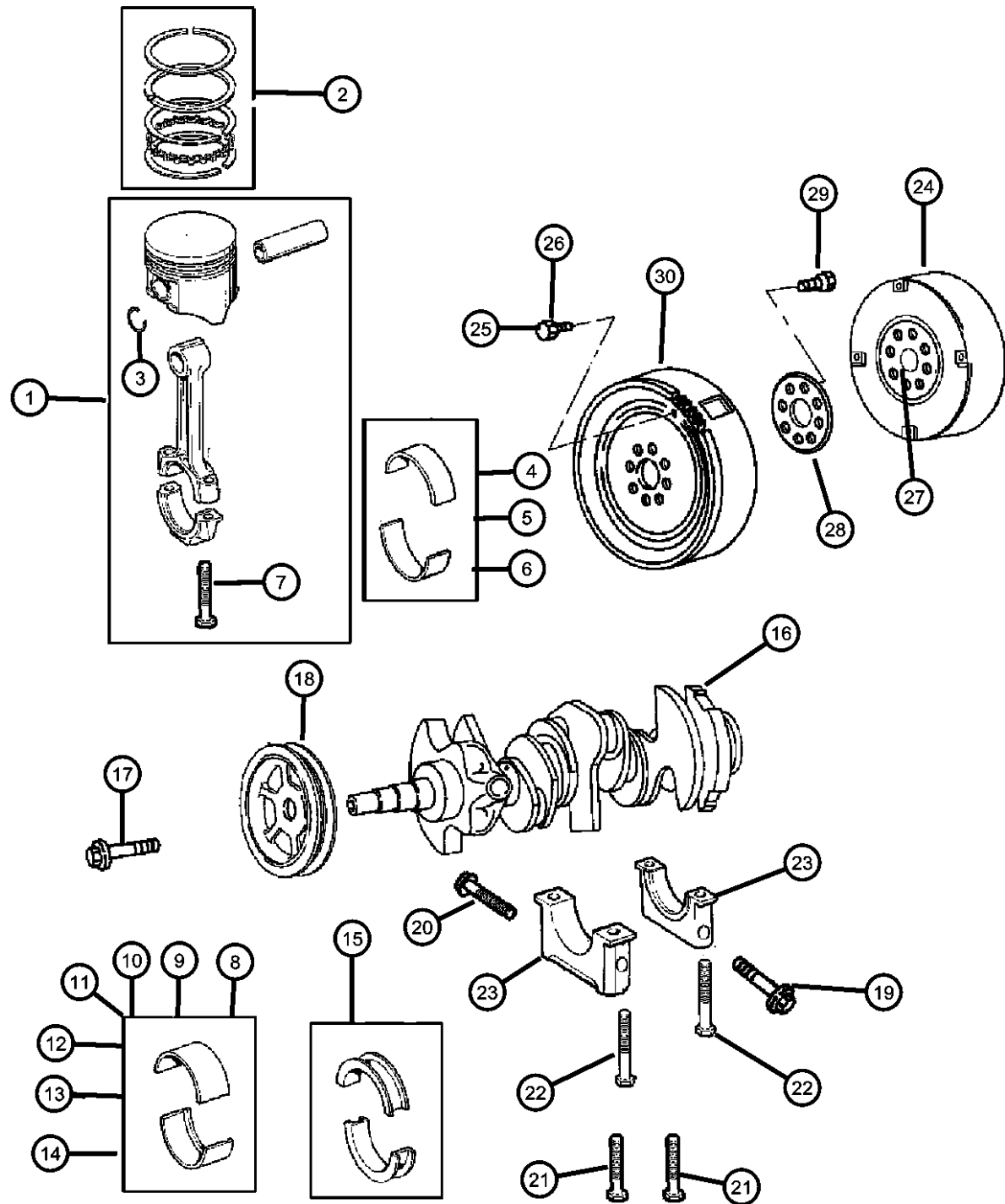

ITEM	PART NUMBER	QTY	LINE	SERIES	BODY	ENGINE	TRANS	TRIM	DESCRIPTION
------	-------------	-----	------	--------	------	--------	-------	------	-------------

NOTE:

Sales Codes:

- [DGJ] = 5-Speed Automatic W5A580 Transmission
- [DGU] = 5-Speed Automatic W5J400 Transmission
- [DGV] = 4-Speed Automatic VLP 42RLE Transmission
- [DG6] = 4-Speed Automatic 42RLE Transmission
- [DG0] = All Automatic Transmissions
- [EER] = 2.7L V-6 DOHC 24 Valve MPI Engine
- [EGG] = 3.5L High Output V-6 24 Valve MPI Engine
- [ESF] = 6.1L SRT Hemi SMPI V-8 Engine
- [EZB] = 5.7L Hemi Multi Displacement V-8 Engine
- [EE0] = All 2.7L 6 Cylinder Engines
- [EG0] = All 3.5L 6 Cylinder Engines
- [ES0] = All 6.1L 8 Cylinder Engines
- [EZ0] = All 5.7L 8 Cylinder Engines

1	04892194AA	6	C, D, E, F			EG0			PISTON PIN AND ROD
2									PISTON RING SET, COMPLETE ENGINE, STD.
	04897035AB	1	C, D			EGG	DGJ		
		1	E, F			EGG	DGJ		
3		1							SNAP RING, Piston Pin, (NOT SERVICED)
4		1							BEARING PACKAGE, Connecting Rod, Standard, (NOT REQUIRED)
5		1							BEARING PACKAGE, Connecting Rod, .025mm Undersize, (NOT REQUIRED)
6		1							BEARING PACKAGE, Connecting Rod, .25mm Undersize, (NOT REQUIRED)
7	06508501AA	12	C, D, E, F			EG0			BOLT, Connecting Rod, [M9X1.0X51.90], Connecting Rod Cap To Rod, Mounting
8	05003962AB	AR	C, D, E, F			EG0			BEARING PACKAGE, Crankshaft, Standard
9	05010134AD	AR	C, D, E, F			EG0			BEARING PACKAGE, Crankshaft, +.006mm
10	05010135AD	AR	C, D, E, F			EG0			BEARING PACKAGE, Crankshaft, +.003mm
11	05010136AD	AR	C, D, E, F			EG0			BEARING PACKAGE, Crankshaft, -.003mm
12	05010137AD	AR	C, D, E, F			EG0			BEARING PACKAGE, Crankshaft, -.006mm

MAGNUM/300/CHARGER (LX)

SERIES	LINE
H = HIGHLINE	C = CHRYSLER
P = PREMIUM	Z = CHRYSLER (RHD)
S = SPORT	D = DODGE
X = SPECIAL	E = DODGE
	F = EAGLE

BODY
48 = SEDAN TYPE #8
49 = HATCHBACK TYPE #2

ENGINE
EER = 2.7L V6 DOHC 24 Valve MPI Engine
EGG = 3.5L High Output V6 24V MPI Engine
ESF = 6.1L SRT HEMI SMPI V8 Engine
EXL = 3.0L V6 Turbo Diesel Engine
EZB = 5.7L Hemi Multi Displacement Engine

TRANSMISSION
DGV = 4-Spd. Automatic VLP 42RLE Trans
DGJ = 5-Speed Auto W5A580 Transmission

AR = use ase required - = Non illustrated part

2007 LX

Crankshaft, Pistons, Torque Converter And Drive Plate 3.5L [EGG]

Figure 3.5L-410

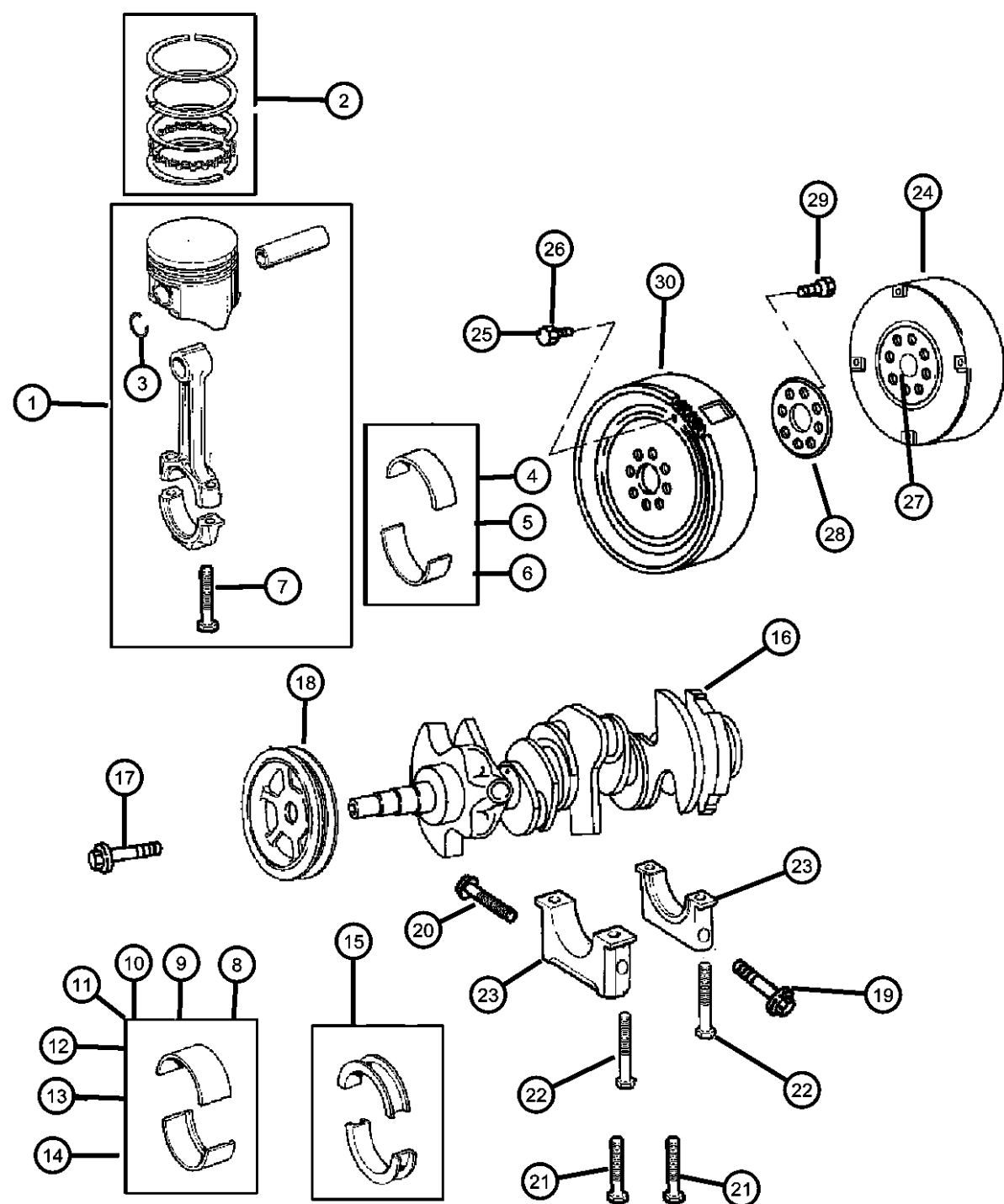

ITEM	PART NUMBER	QTY	LINE	SERIES	BODY	ENGINE	TRANS	TRIM	DESCRIPTION
13	05003964AB	AR	C, D, E, F			EG0			BEARING PACKAGE, Crankshaft, .025mm Undersize
14	05003965AB	AR	C, D, E, F			EG0			BEARING PACKAGE, Crankshaft, .25 mm Undersize
15	04792020AB	2	C, D, E, F			EG0			BEARING, Crankshaft Thrust
16	04792692AB	1	C, D, E, F			EG0			CRANKSHAFT
17	06101984	1	C, D, E, F			EG0			BOLT, [M12x1.75x70.0], Crankshaft Dampner To Crankshaft, Mounting
18	04792811AB	1	C, D, E, F			EG0			DAMPER, Crankshaft
19	06506808AA	4	C, D, E, F			EG0			BOLT, Main Bearing Cap, [M8x1.25x105.0], Cross Bolt Outer, Mounting
20	06505357AA	4	C, D, E, F			EG0			BOLT, [M8x1.25x55.0], Main Bearing Cap To Cylinder Block Cross Bolt, Mounting
21	06504630	8	C, D, E, F			EG0			BOLT, Bearing Cap, [M10X1.50X100.00]
22	06504630	8	C, D, E, F			EG0			BOLT, Bearing Cap, [M10X1.50X100.00]
23	06504630	8							CAP, Serviced in Block, (NOT SERVICED)
24									CONVERTER PACKAGE, Torque, Converter and Bolts
	05174299AA	1	E, F			EGG	DGJ		
		1	C, D			EGG	DGJ		
25	06504383	4	C, D, E, F			EER, EGG	DG6, DGV		BOLT, Hex Head, M10x1.50 x 13.20, Torque Converter To Drive Plate FWD, Mounting
26	06507095AA	6	C, D, E, F			EGG, EZB	DGJ		SCREW, [M8X1.25X18.00], Tourque Converter To Drive Plate AWD, Mounting
27	05222629	1	C, D, E, F			EER	DGV		SEAL, Torque Converter Hub
28	04471933	1	C, D, E, F			EER, EGG			PLATE, Drive Plate Backing
29	06503465	8	C, D, E, F			EER, EGG			BOLT, Drive Plate and Flywheel, [M10X1.00X18.00], Flexplate To Crankshaft, Mounting
30	04752600AA	1	C, D, E, F			EGG	DGJ		PLATE, Torque Converter Drive, All Wheel Drive

MAGNUM/300/CHARGER (LX)

SERIES LINE
 H = HIGHLINE C = CHRYSLER
 P = PREMIUM Z = CHRYSLER (RHD)
 S = SPORT D = DODGE
 X = SPECIAL E = DODGE
 F = EAGLE

BODY
 48 = SEDAN TYPE #8
 49 = HATCHBACK TYPE #2

ENGINE
 EER = 2.7L V6 DOHC 24 Valve MPI Engine
 EGG = 3.5L High Output V6 24V MPI Engine
 ESF = 6.1L SRT HEMI SMPI V8 Engine
 EXL = 3.0L V6 Turbo Diesel Engine
 EZB = 5.7L Hemi Multi Displacement Engine

TRANSMISSION
 DGV = 4-Spd. Automatic VLP 42RLE Trans
 DGJ = 5-Speed Auto W5A580 Transmission

AR = use ase required - = Non illustrated part

2007 LX

**Camshafts And Valvetrain 3.5L [EGG]
Figure 3.5L-510**

ITEM	PART NUMBER	QTY	LINE	SERIES	BODY	ENGINE	TRANS	TRIM	DESCRIPTION
------	-------------	-----	------	--------	------	--------	-------	------	-------------

NOTE:
Valve Guide Seals Are Only Serviced With Cylinder Head:
Sales Codes:
[DGJ] = 5-Speed Automatic W5A580 Transmission
[DGU] = 5-Speed Automatic W5J400 Transmission
[DGV] = 4-Speed Automatic VLP 42RLE Transmission
[DG6] = 4-Speed Automatic 42RLE Transmission
[DG0] = All Automatic Transmissions
[EER] = 2.7L V-6 DOHC 24 Valve MPI Engine
[EGG] = 3.5L High Output V-6 24 Valve MPI Engine
[ESF] = 6.1L SRT Hemi SMPI V-8 Engine
[EZB] = 5.7L Hemi Multi Displacement V-8 Engine
[EE0] = All 2.7L 6 Cylinder Engines
[EG0] = All 3.5L 6 Cylinder Engines
[ES0] = All 6.1L 8 Cylinder Engines
[EX0] = All 3.0L 6 Cylinder Diesel Engines
[EZ0] = All 5.7L 8 Cylinder Engines

1	04573459	6	C, D, E, F			EG0			ROCKER ARM, IntakeLeft
2	04573460	6	C, D, E, F			EG0			ROCKER ARM, IntakeRight
3	04315823	2	C, D, E, F			EG0			SHAFT, Rocker ArmIntake
4	04663998	2	C, D, E, F			EG0			SHAFT, Rocker ArmExhaust
5	05191332AB	2	C, D, E, F			EG0			PEDESTAL PACKAGE, Rocker Arm Shaft, Includes Both Ends And Intermediate Pedestals Plus Dowels
6	04663996	6	C, D, E, F			EG0			ROCKER ARM, Exhaust
7									CAMSHAFT
	04792743AB	1	C, D, E, F			EG0			Left
	04792744AA	1	C, D, E, F			EG0			Right
8	06503279	20	C, D, E, F			EG0			BOLT, Hex Flange Head, M8x1.25x55, Pedestal To Cylinder Head, Mounting
9	04573379	2	C, D, E, F			EG0			DOWEL, Rocker
10	04792318	2	C, D, E, F			EG0			SEAL, Camshaft
11	04536513AB	48	C, D, E, F			EG0			LOCK, Valve Spring Retainer
12	04556547	24	C, D, E, F			EG0			RETAINER, Valve Spring
13	04792215	12	C, D, E, F			EG0			SPRING, Intake Valve
14	04892082AA	12	C, D, E, F			EG0			SPRING, Exhaust Valve

MAGNUM/300/CHARGER (LX)

SERIES	LINE
H = HIGHLINE	C = CHRYSLER
P = PREMIUM	Z = CHRYSLER (RHD)
S = SPORT	D = DODGE
X = SPECIAL	E = DODGE
	F = EAGLE

BODY
48 = SEDAN TYPE #8
49 = HATCHBACK TYPE #2

ENGINE
EER = 2.7L V6 DOHC 24 Valve MPI Engine
EGG = 3.5L High Output V6 24V MPI Engine
ESF = 6.1L SRT HEMI SMPI V8 Engine
EXL = 3.0L V6 Turbo Diesel Engine
EZB = 5.7L Hemi Multi Displacement Engine

TRANSMISSION
DGV = 4-Spd. Automatic VLP 42RLE Trans
DGJ = 5-Speed Auto W5A580 Transmission

AR = use ase required - = Non illustrated part

2007 LX

**Camshafts And Valvetrain 3.5L [EGG]
Figure 3.5L-510**

ITEM	PART NUMBER	QTY	LINE	SERIES	BODY	ENGINE	TRANS	TRIM	DESCRIPTION
15	04663002	24	C, D, E, F			EG0			SEAL, Valve Guide
16	06502847	6	C, D, E, F			EG0			SCREW AND WASHER, Hex Head, M8x1.25x25, Camshaft Thurst Plate To Cylinder Head, Mounting
17	04536492AB	2	C, D, E, F			EG0			SEAL, Camshaft Thrust
18	04556518AB	2	C, D, E, F			EG0			PLATE, Camshaft Thrust
19	04663836	12	C, D, E, F			EG0			VALVE, Intake, Standard
20	04663836	12							VALVE, Exhaust, Standard, (NOT REQUIRED)

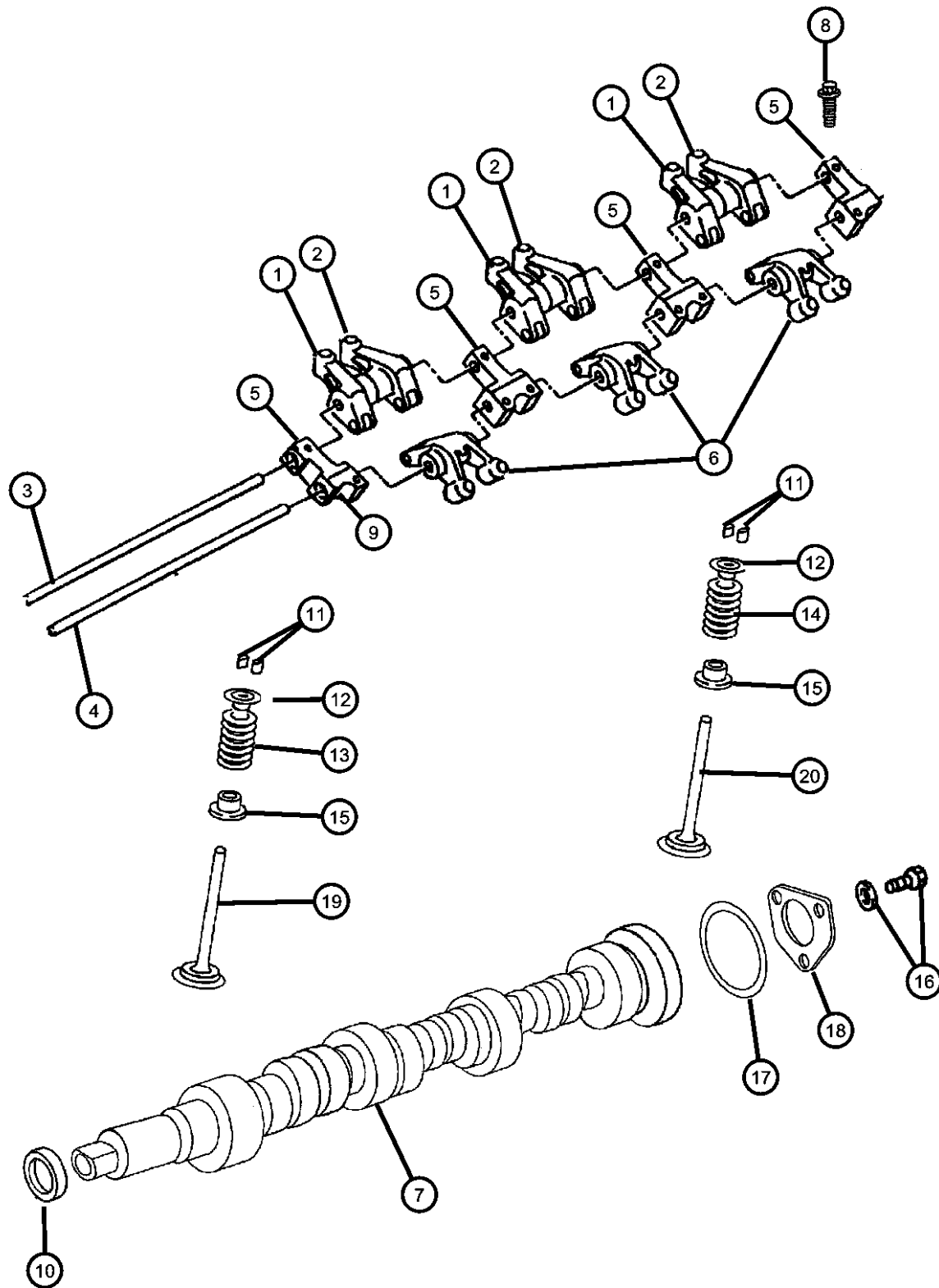

MAGNUM/300/CHARGER (LX)

SERIES	LINE
H = HIGHLINE	C = CHRYSLER
P = PREMIUM	Z = CHRYSLER (RHD)
S = SPORT	D = DODGE
X = SPECIAL	E = DODGE
	F = EAGLE

BODY
48 = SEDAN TYPE #8
49 = HATCHBACK TYPE #2

ENGINE
EER = 2.7L V6 DOHC 24 Valve MPI Engine
EGG = 3.5L High Output V6 24V MPI Engine
ESF = 6.1L SRT HEMI SMPI V8 Engine
EXL = 3.0L V6 Turbo Diesel Engine
EZB = 5.7L Hemi Multi Displacement Engine

TRANSMISSION
DGV = 4-Spd. Automatic VLP 42RLE Trans
DGJ = 5-Speed Auto W5A580 Transmission

AR = use ase required - = Non illustrated part

**Timing Belt And Covers 3.5L [EGG]
Figure 3.5L-610**

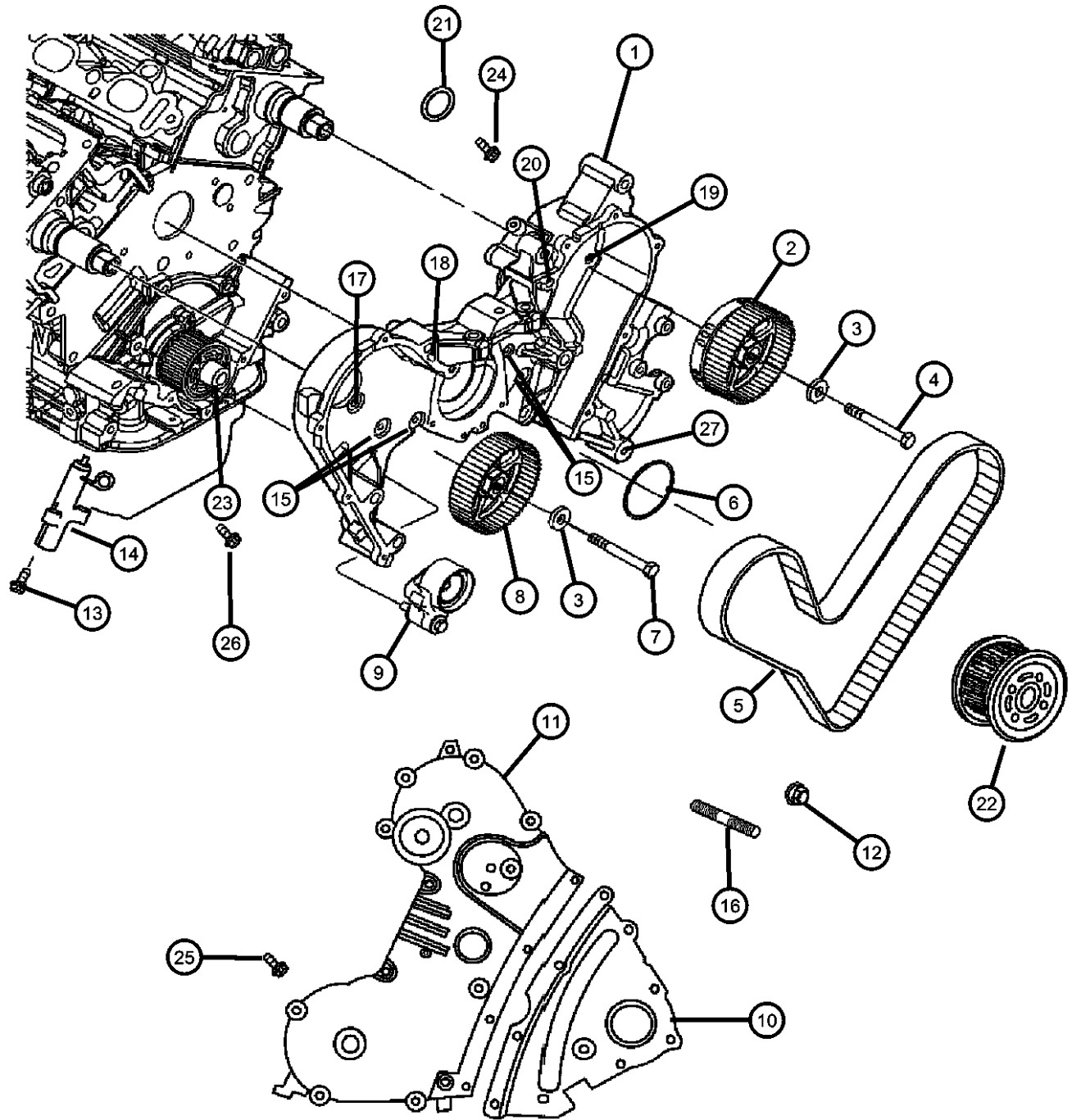

ITEM	PART NUMBER	QTY	LINE	SERIES	BODY	ENGINE	TRANS	TRIM	DESCRIPTION
------	-------------	-----	------	--------	------	--------	-------	------	-------------

NOTE:

Sales Codes:

- [DGJ] = 5-Speed Automatic W5A580 Transmission
- [DGU] = 5-Speed Automatic W5J400 Transmission
- [DGV] = 4-Speed Automatic VLP 42RLE Transmission
- [DG6] = 4-Speed Automatic 42RLE Transmission
- [DG0] = All Automatic Transmissions
- [EER] = 2.7L V-6 DOHC 24 Valve MPI Engine
- [EGG] = 3.5L High Output V-6 24 Valve MPI Engine
- [ESF] = 6.1L SRT Hemi SMPI V-8 Engine
- [EZB] = 5.7L Hemi Multi Displacement V-8 Engine
- [EE0] = All 2.7L 6 Cylinder Engines
- [EG0] = All 3.5L 6 Cylinder Engines
- [ES0] = All 6.1L 8 Cylinder Engines
- [EZ0] = All 5.7L 8 Cylinder Engines

1	04792924AC	1	C, D, E, F			EG0			COVER, Timing BeltInner
2	04792580AC	1	C, D, E, F			EG0			SPROCKET, Camshaft, Includes Cam Sensor Ring
3	06503435	2	C, D, E, F			EG0			WASHER, Plain, M13x31.00x5.71, Camshaft Sprocket To Cylinder Head, Mounting
4	06502917	1	C, D, E, F			EG0			SCREW, Hex Head, M12x1.5x258, Camshaft Sprocket To Camshaft, Mounting, Left
5	04792353 TBK10295	1	C, D, E, F			EG0			BELT, Timing Mopar Alternative Part (Timing Belt Kit- Includes belt, roller(s), & idler)
6	04792982AA	1	C, D, E, F			EG0			GASKET, Water Pump
7	06502916	1	C, D, E, F			EG0			SCREW, Hex Head, M12x1.5x215, Camshaft Sprocket To Camshaft, Mounting, Right
8	04792025AB	1	C, D, E, F			EG0			GEAR, Camshaft
9	04663515AC	1	C, D, E, F			EG0			TENSIONER, Belt, Arm And Pulley
10	04792897AC	1	C, D, E, F			EG0			COVER, Timing BeltOuter, Lower
11	04792797AD	1	C, D, E, F			EG0			COVER, Timing BeltOuter, Upper
12	06101510	2	C, D, E, F			EG0			NUT, Flange Lock, M10x1.50, Outer Timing Cover To Cylinder Block, Mounting
13	06101940	2	C, D, E, F			EG0			SCREW, [M8x1.25x45.0], Tensioner To Cylinder Block, Mounting

MAGNUM/300/CHARGER (LX)

SERIES	LINE
H = HIGHLINE	C = CHRYSLER
P = PREMIUM	Z = CHRYSLER (RHD)
S = SPORT	D = DODGE
X = SPECIAL	E = DODGE
	F = EAGLE

BODY
48 = SEDAN TYPE #8
49 = HATCHBACK TYPE #2

ENGINE
EER = 2.7L V6 DOHC 24 Valve MPI Engine
EGG = 3.5L High Output V6 24V MPI Engine
ESF = 6.1L SRT HEMI SMPI V8 Engine
EXL = 3.0L V6 Turbo Diesel Engine
EZB = 5.7L Hemi Multi Displacement Engine

TRANSMISSION
DGV = 4-Spd. Automatic VLP 42RLE Trans
DGJ = 5-Speed Auto W5A580 Transmission

AR = use ase required - = Non illustrated part

2007 LX

**Timing Belt And Covers 3.5L [EGG]
Figure 3.5L-610**

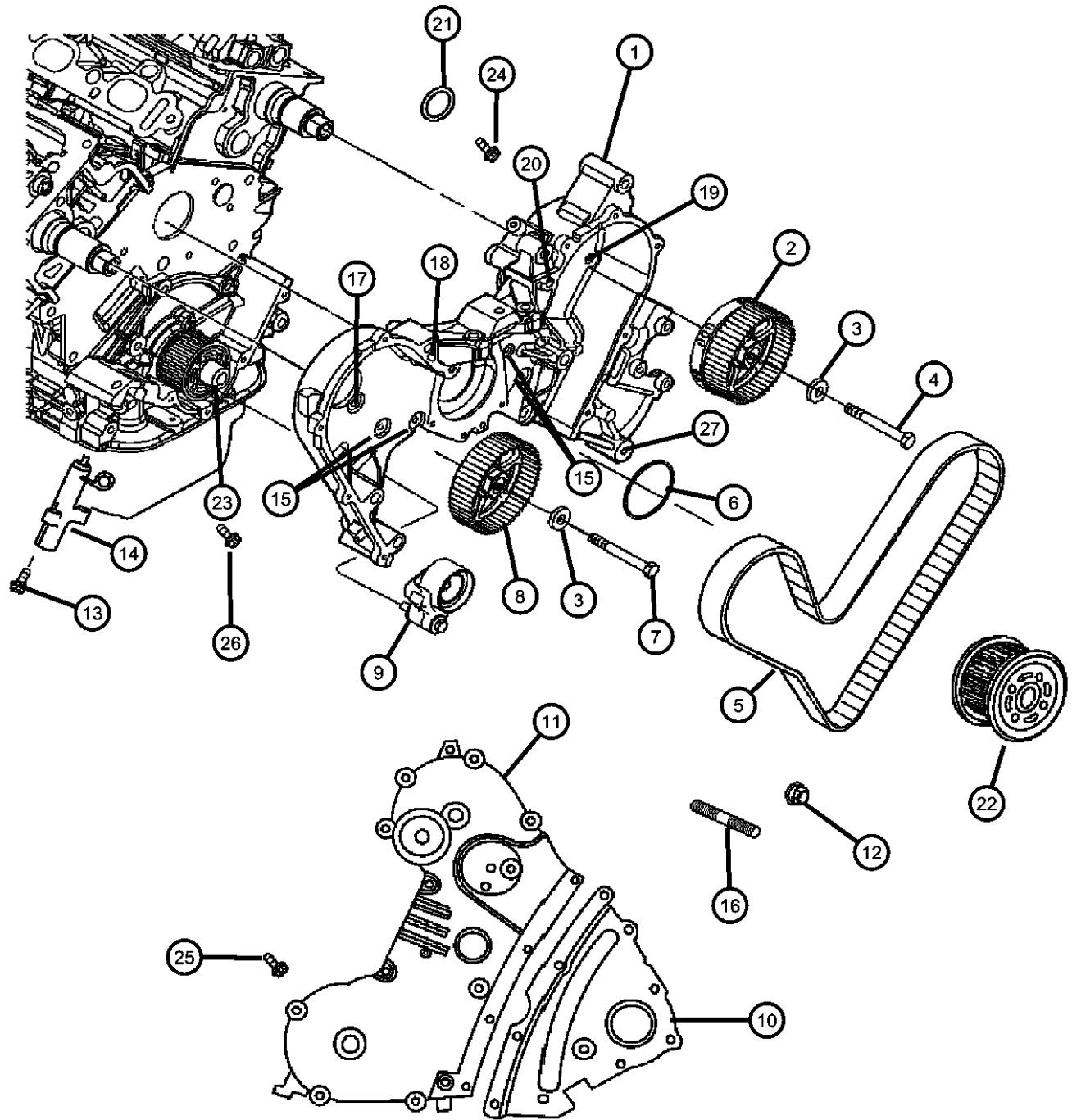

ITEM	PART NUMBER	QTY	LINE	SERIES	BODY	ENGINE	TRANS	TRIM	DESCRIPTION
14	04892109AA	1	C, D, E, F			EG0			TENSIONER, Belt
15	06100279	5	C, D, E, F			EG0			SCREW AND WASHER, Hex Head, M6x1x35, Timing Belt Cover To Block Right Rear, Mounting
16	06507085AA	2	C, D, E, F			EG0			STUD, Double Ended, [M10X1.50X117.90], Outer Cover To Cylinder Block, Mounting
17	06502847	6	C, D, E, F			EG0			Timing Belt Cover To Left Cylinder Head, Mounting
18	06101330	1	C, D, E, F			EG0			SCREW AND WASHER, Hex Head, M10x1.5x85, Timing Belt Cover To Cylinder Head, Mounting
19	06101514	2	C, D, E, F			EG0			BOLT AND WASHER, Hex Head, M10x1.5x35, Mounting Timing Belt Cover To Cylinder Head, Mounting
20	06101505	1	C, D, E, F			EG0			BOLT AND WASHER, Hex Head, M10x1.5x115, Timing Cover To Cylinder Block, Mounting, Left, Rear
21	04483443	2	C, D, E, F			EG0			GASKET, Timing Cover
22	04536479	1	C, D, E, F			EG0			GEAR, Timing Belt, Crankshaft Timing Belt
23	04448557	1	C, D, E, F			EG0			DOWEL, Crankshaft Sprocket
24	06101639	1	C, D, E, F			EG0			SCREW AND WASHER, Hex Head, M10x1.5x100, Outer Timing Cover To Cylinder Block, Mounting
25	06101682	16	C, D, E, F			EG0			BOLT AND CONED WASHER, Hex Head, M6x1.0x20, Outer Timing Cover To Inner, Mounting
26	06101770	1	C, D, E, F			EG0			SCREW AND WASHER, Hex Head, .19-16x1.00, [M6X1.00X45.00], Timing Belt Cover To Cylinder Block, Mounting, Right, Rear
27	06506860AA	1	C, D, E, F			EG0			SCREW AND WASHER, Hex Head, M10x1.5x50, Timing Belt Cover To Cylinder Block, Mounting, Right, Rear

MAGNUM/300/CHARGER (LX)

SERIES	LINE
H = HIGHLINE	C = CHRYSLER
P = PREMIUM	Z = CHRYSLER (RHD)
S = SPORT	D = DODGE
X = SPECIAL	E = DODGE
	F = EAGLE

BODY
48 = SEDAN TYPE #8
49 = HATCHBACK TYPE #2

ENGINE
EER = 2.7L V6 DOHC 24 Valve MPI Engine
EGG = 3.5L High Output V6 24V MPI Engine
ESF = 6.1L SRT HEMI SMPI V8 Engine
EXL = 3.0L V6 Turbo Diesel Engine
EZB = 5.7L Hemi Multi Displacement Engine

TRANSMISSION
DGV = 4-Spd. Automatic VLP 42RLE Trans
DGJ = 5-Speed Auto W5A580 Transmission

AR = use ase required - = Non illustrated part

2007 LX

**Engine Oiling Pump 3.5L [EGG]
Figure 3.5L-710**

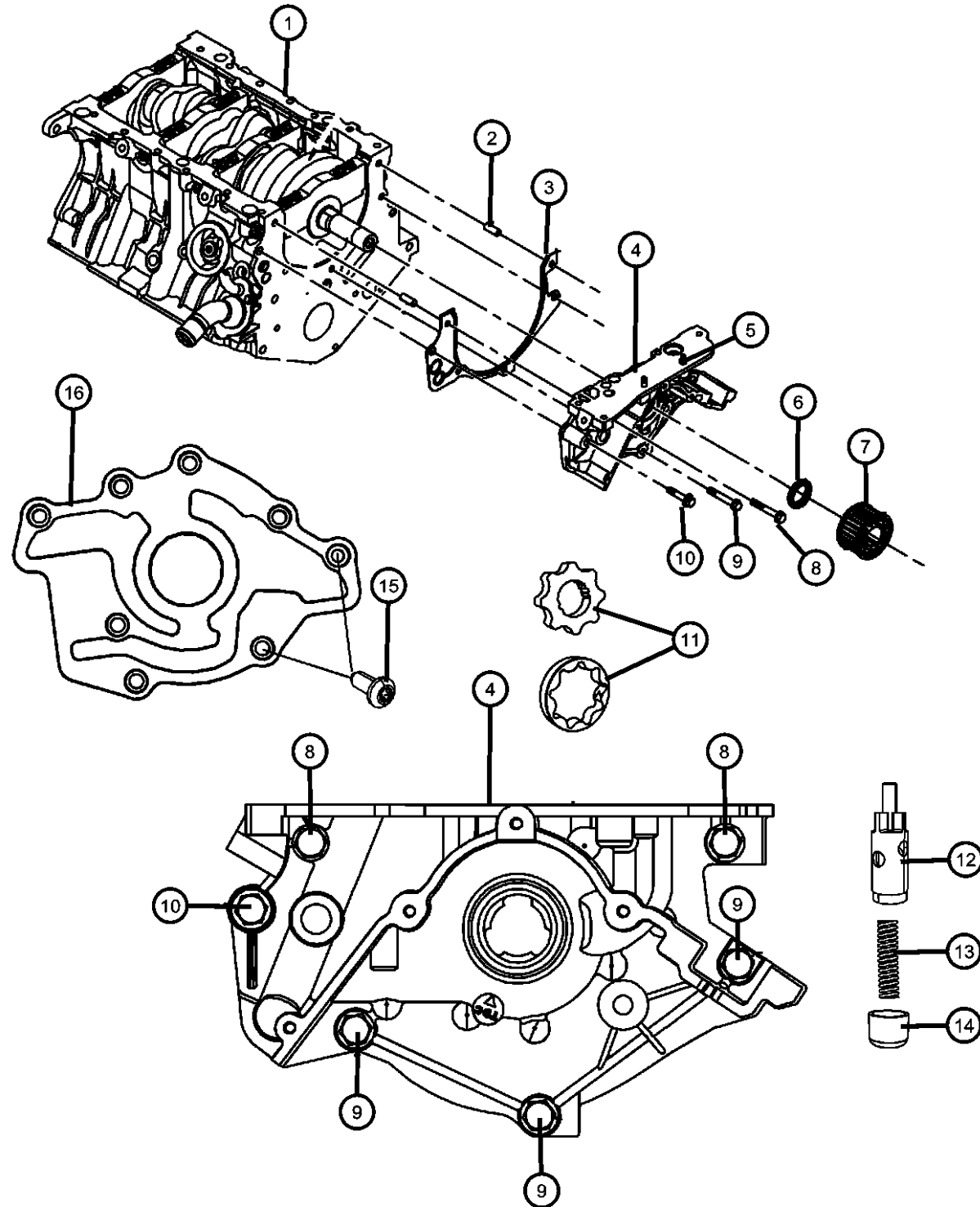

NOTE:

Sales Codes:

- [DGJ] = 5-Speed Automatic W5A580 Transmission
- [DGU] = 5-Speed Automatic W5J400 Transmission
- [DGV] = 4-Speed Automatic VLP 42RLE Transmission
- [DG6] = 4-Speed Automatic 42RLE Transmission
- [DG0] = All Automatic Transmissions
- [EER] = 2.7L V-6 DOHC 24 Valve MPI Engine
- [EGG] = 3.5L High Output V-6 24 Valve MPI Engine
- [ESF] = 6.1L SRT Hemi SMPI V-8 Engine
- [EZB] = 5.7L Hemi Multi Displacement V-8 Engine
- [EE0] = All 2.7L 6 Cylinder Engines
- [EG0] = All 3.5L 6 Cylinder Engines
- [ES0] = All 6.1L 8 Cylinder Engines
- [EZ0] = All 5.7L 8 Cylinder Engines

ITEM	PART NUMBER	QTY	LINE	SERIES	BODY	ENGINE	TRANS	TRIM	DESCRIPTION
1	68002435AA	1	E, F			EGG	DGJ		BLOCK, SHORT
	68003488AA	1	C, D			EGG	DGJ		
2	68003488AA	1							PIN, Dowel, Serviced In Item 1, (NOT SERVICED)
3	04648938AC	1	C, D, E, F			EG0			GASKET, Oil Pump
4	04663844AF	1	C, D, E, F			EG0			PUMP, Engine Oil
5	06508464AA	2	C, D, E, F			EG0			STUD, [M8X1.25X35.00], Oil Pump To Oil Pan, Mounting
6	04792317AB	1	C, D, E, F			EG0			SEAL, Front Main Crankshaft
7	04536479	1	C, D, E, F			EG0			GEAR, Timing Belt, Crankshaft Gear
8	06101745	1	C, D, E, F			EG0			SCREW AND WASHER, Hex Head, M8x1.25x55, Oil Pump Body To Cylinder Block, Mounting
9	06100306	3	C, D, E, F			EG0			BOLT AND WASHER, [M8X1.25X35.00], Oil Pump Body To Cylinder Block, Mounting
10	06101702	1	C, D, E, F			EG0			BOLT, M10x1.50x70, Oil Pump Body To Cylinder Block, Mounting
11	05134631AA	1	C, D, E, F			EG0			ROTOR SET, Oil Pump
12	02843208	1	C, D, E, F			EG0			PLUNGER, Oil Pressure Relief Valve
13	02402473AB	1	C, D, E, F			EG0			SPRING, Oil Pressure Relief Valve
14	02806273	1	C, D, E, F			EG0			CAP, Oil Pressure Relief Valve

MAGNUM/300/CHARGER (LX)

SERIES	LINE
H = HIGHLINE	C = CHRYSLER
P = PREMIUM	Z = CHRYSLER (RHD)
S = SPORT	D = DODGE
X = SPECIAL	E = DODGE
	F = EAGLE

BODY
48 = SEDAN TYPE #8
49 = HATCHBACK TYPE #2

ENGINE
EER = 2.7L V6 DOHC 24 Valve MPI Engine
EGG = 3.5L High Output V6 24V MPI Engine
ESF = 6.1L SRT HEMI SMPI V8 Engine
EXL = 3.0L V6 Turbo Diesel Engine
EZB = 5.7L Hemi Multi Displacement Engine

TRANSMISSION
DGV = 4-Spd. Automatic VLP 42RLE Trans
DGJ = 5-Speed Auto W5A580 Transmission

AR = use ase required - = Non illustrated part

**Engine Oiling Pump 3.5L [EGG]
Figure 3.5L-710**

ITEM	PART NUMBER	QTY	LINE	SERIES	BODY	ENGINE	TRANS	TRIM	DESCRIPTION
------	-------------	-----	------	--------	------	--------	-------	------	-------------

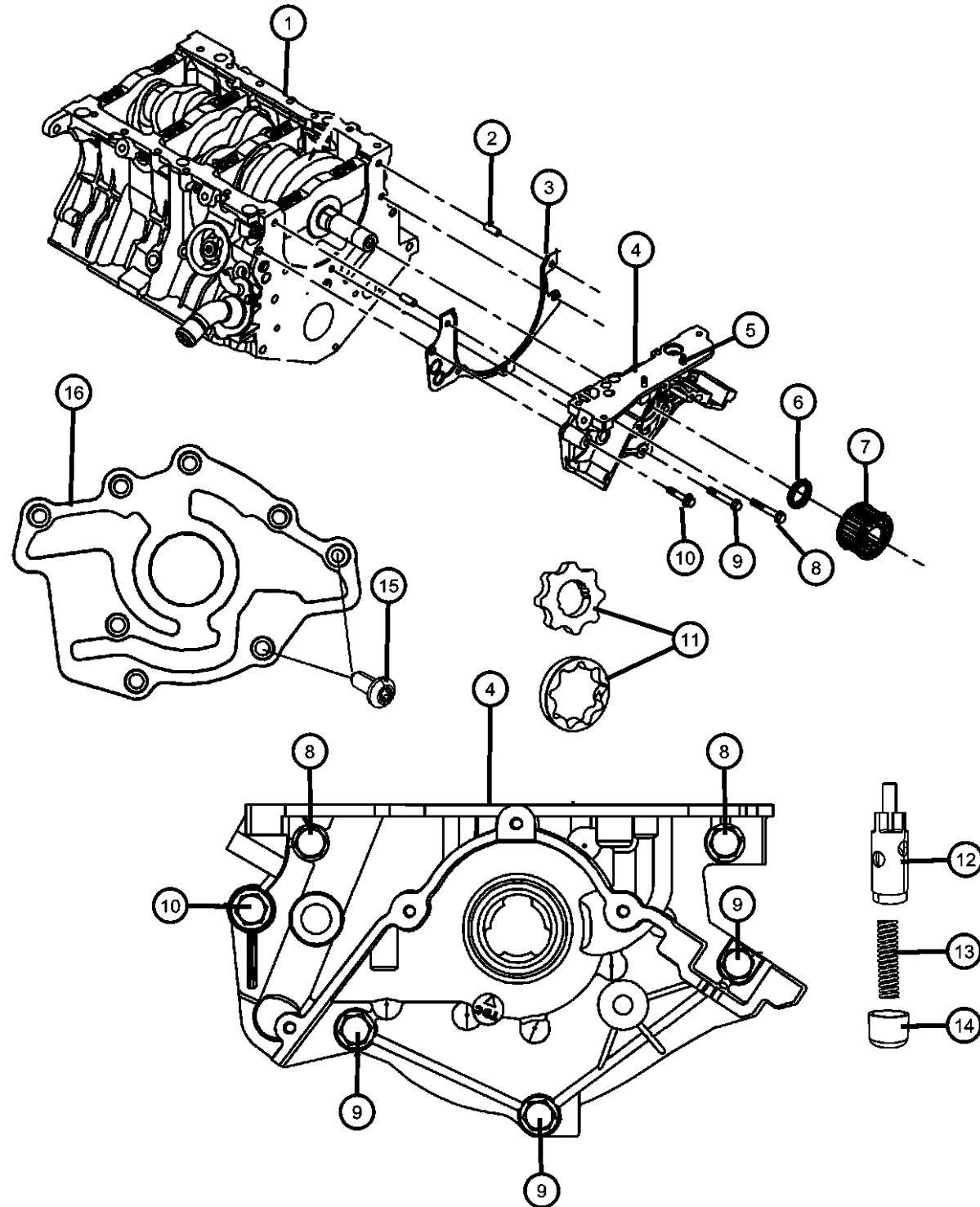

15	04892090AA	8	C, D, E, F			EG0			SCREW, [M6X1.00X15.00], Oil Pump Cover Plate, Mounting COVER, Oil Pump Back, Serviced With Item 4 Pump, (NOT SERVICED)
16	04892090AA	8							

MAGNUM/300/CHARGER (LX)

SERIES	LINE
H = HIGHLINE	C = CHRYSLER
P = PREMIUM	Z = CHRYSLER (RHD)
S = SPORT	D = DODGE
X = SPECIAL	E = DODGE
	F = EAGLE

BODY
48 = SEDAN TYPE #8
49 = HATCHBACK TYPE #2

ENGINE
EER = 2.7L V6 DOHC 24 Valve MPI Engine
EGG = 3.5L High Output V6 24V MPI Engine
ESF = 6.1L SRT HEMI SMPI V8 Engine
EXL = 3.0L V6 Turbo Diesel Engine
EZB = 5.7L Hemi Multi Displacement Engine

TRANSMISSION
DGV = 4-Spd. Automatic VLP 42RLE Trans
DGJ = 5-Speed Auto W5A580 Transmission

AR = use ase required - = Non illustrated part

2007 LX

**Engine Oil Pan and Oil level Indicator 3.5L [EGG]
Figure 3.5L-720**

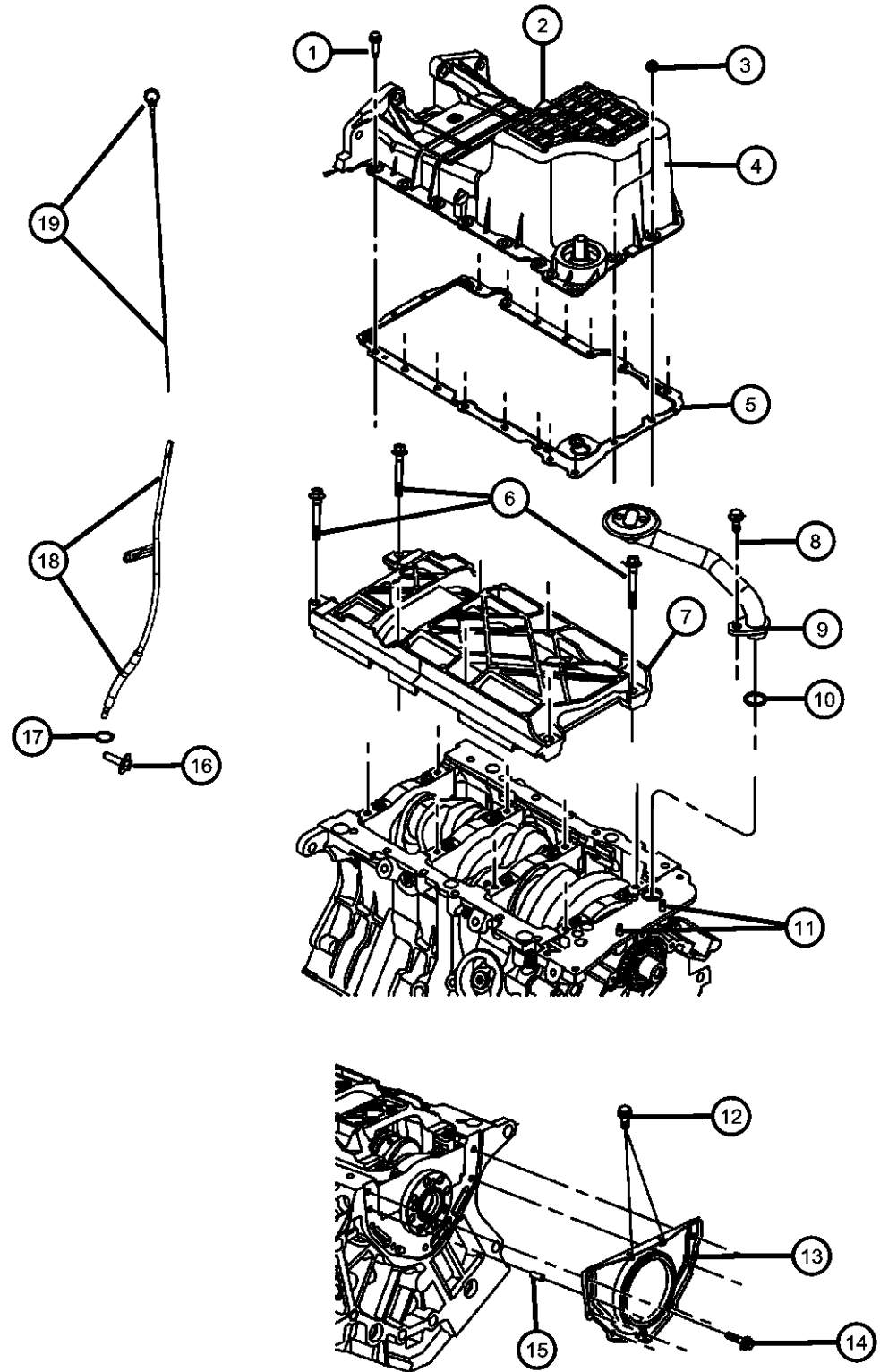

ITEM	PART NUMBER	QTY	LINE	SERIES	BODY	ENGINE	TRANS	TRIM	DESCRIPTION
------	-------------	-----	------	--------	------	--------	-------	------	-------------

NOTE:

Sales Codes:

- [DGJ] = 5-Speed Automatic W5A580 Transmission
- [DGU] = 5-Speed Automatic W5J400 Transmission
- [DGV] = 4-Speed Automatic VLP 42RLE Transmission
- [DG6] = 4-Speed Automatic 42RLE Transmission
- [DG0] = All Automatic Transmissions
- [EER] = 2.7L V-6 DOHC 24 Valve MPI Engine
- [EGG] = 3.5L High Output V-6 24 Valve MPI Engine
- [ESF] = 6.1L SRT Hemi SMPI V-8 Engine
- [EZB] = 5.7L Hemi Multi Displacement V-8 Engine
- [EE0] = All 2.7L 6 Cylinder Engines
- [EG0] = All 3.5L 6 Cylinder Engines
- [ES0] = All 6.1L 8 Cylinder Engines
- [EZ0] = All 5.7L 8 Cylinder Engines

1	06105052AA	16	C, D, E, F			EG0			BOLT, [M8X1.25X40.00], Oil Pan To Cylinder Block, Mounting PLUG, Oil Drain, [M14X1.50X21.50]
2	06507741AA	1	C, D			EG0	DGJ		
		1	E, F			EG0	DGJ		
3	06104709AA	2	C, D, E, F			EG0			NUT, M8, [M8.0X1.25X8.0], Oil Pan To Oil Pump, Mounting PAN, Oil
4	04792963AB	1	E, F			EG0	DGJ		
	04892171AB	1	C, D			EG0	DGJ		
5	04792869AA	1	C, D, E, F			EG0			GASKET, Oil Pan
6	06504630	8	C, D, E, F			EG0			BOLT, Bearing Cap, [M10X1.50X100.00]Mounting TRAY, Windage
7	04663938AD	1	C, D, E, F			EG0			
8	06500070	1	C, D, E, F			EG0			SCREW AND WASHER, Hex Head, M8x1.25x25, Oil Pick Up Tube, Mounting
9	04792854AA	1	C, D			EG0			TUBE, Oil Pickup
		1	E, F			EG0			
10	04792068	1	C, D, E, F			EG0			O RING, Oil Suction Tube
11	06508464AA	2	C, D, E, F			EG0			STUD, [M8X1.25X35.00], Oil Pump To Oil Pan, Mounting

MAGNUM/300/CHARGER (LX)

SERIES	LINE
H = HIGHLINE	C = CHRYSLER
P = PREMIUM	Z = CHRYSLER (RHD)
S = SPORT	D = DODGE
X = SPECIAL	E = DODGE
	F = EAGLE

BODY
48 = SEDAN TYPE #8
49 = HATCHBACK TYPE #2

ENGINE
EER = 2.7L V6 DOHC 24 Valve MPI Engine
EGG = 3.5L High Output V6 24V MPI Engine
ESF = 6.1L SRT HEMI SMPI V8 Engine
EXL = 3.0L V6 Turbo Diesel Engine
EZB = 5.7L Hemi Multi Displacement Engine

TRANSMISSION
DGV = 4-Spd. Automatic VLP 42RLE Trans
DGJ = 5-Speed Auto W5A580 Transmission

AR = use ase required - = Non illustrated part

2007 LX

**Engine Oil Pan and Oil level Indicator 3.5L [EGG]
Figure 3.5L-720**

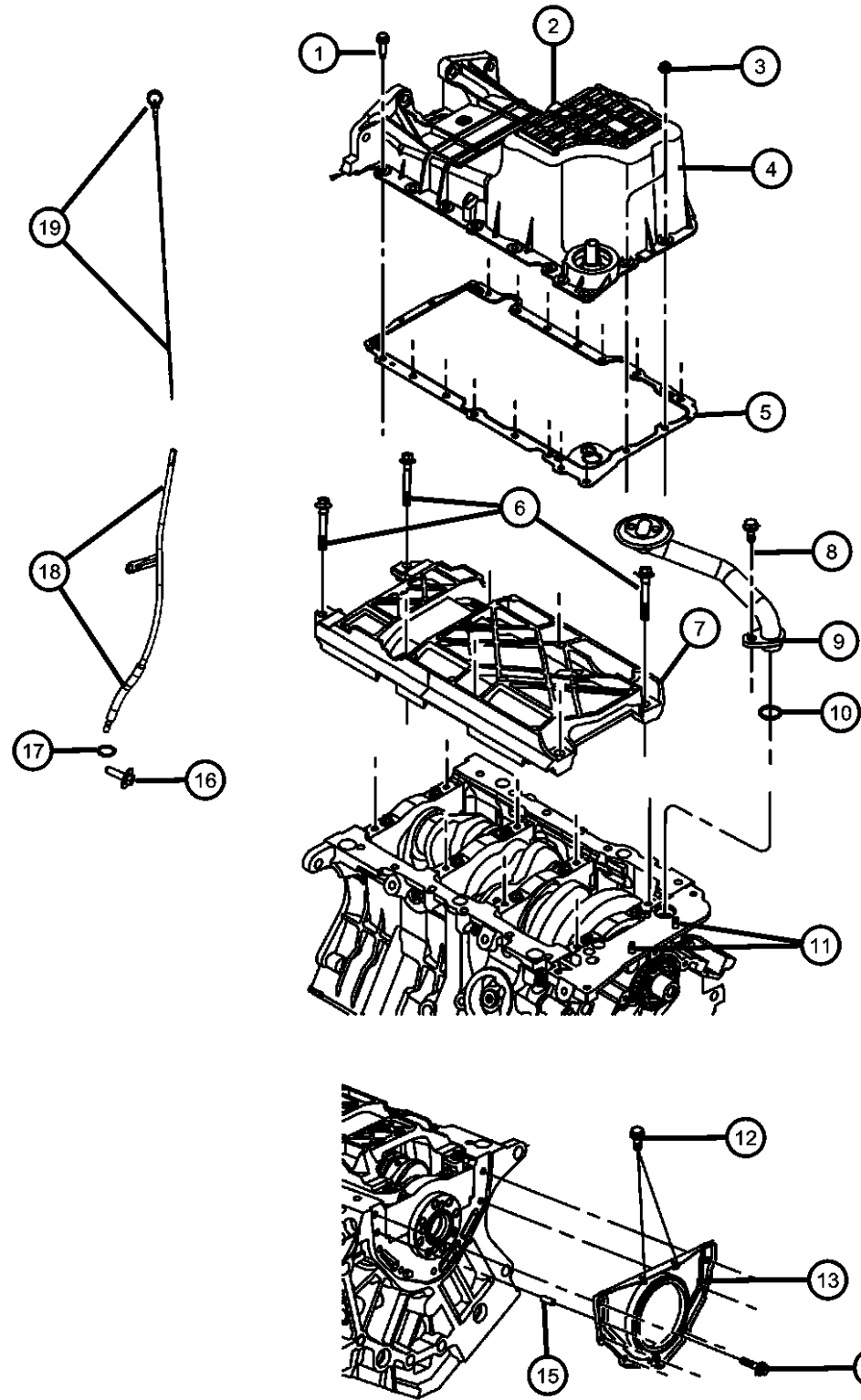

ITEM	PART NUMBER	QTY	LINE	SERIES	BODY	ENGINE	TRANS	TRIM	DESCRIPTION
12	06504327	2	C, D, E, F			EG0			BOLT, [M6X1.00X23.00], Oil Pan To Rear Retainer, Mounting
13	04663870AB	1	C, D, E, F			EG0			RETAINER, Crankshaft Rear Oil Seal, Includes Rear Main Oil Seal
14	06507847AA	7	C, D, E, F			EG0			BOLT, [M6X1.00X17.00], Crankshaft Rear Retainer To Cylinder Block, Mounting
15	06100902	1	C, D, E, F			EG0			DOWEL, M6x14, Crankshaft Rear Retainer To Cylinder Block, Mounting
16	06100902	1							SCREW, [M5.74X1.81X21.5], (NOT REQUIRED)
17	05003905AA	2	C, D, E, F			EG0			O RING, Engine Oil Level Tube
18	04792868AA	1	C, D, E, F			EG0			TUBE, Engine Oil Indicator
19	04792867AB	1	C, D			EG0			INDICATOR, Engine Oil Level
	04792965AA	1	E, F			EG0			

MAGNUM/300/CHARGER (LX)

SERIES	LINE
H = HIGHLINE	C = CHRYSLER
P = PREMIUM	Z = CHRYSLER (RHD)
S = SPORT	D = DODGE
X = SPECIAL	E = DODGE
	F = EAGLE

BODY
48 = SEDAN TYPE #8
49 = HATCHBACK TYPE #2

ENGINE
EER = 2.7L V6 DOHC 24 Valve MPI Engine
EGG = 3.5L High Output V6 24V MPI Engine
ESF = 6.1L SRT HEMI SMPI V8 Engine
EXL = 3.0L V6 Turbo Diesel Engine
EZB = 5.7L Hemi Multi Displacement Engine

TRANSMISSION
DGV = 4-Spd. Automatic VLP 42RLE Trans
DGJ = 5-Speed Auto W5A580 Transmission

AR = use ase required - = Non illustrated part

2007 LX

**Engine Oil Cooler, Oil Filter And Coolant Tubes 3.5L [EGG]
Figure 3.5L-730**

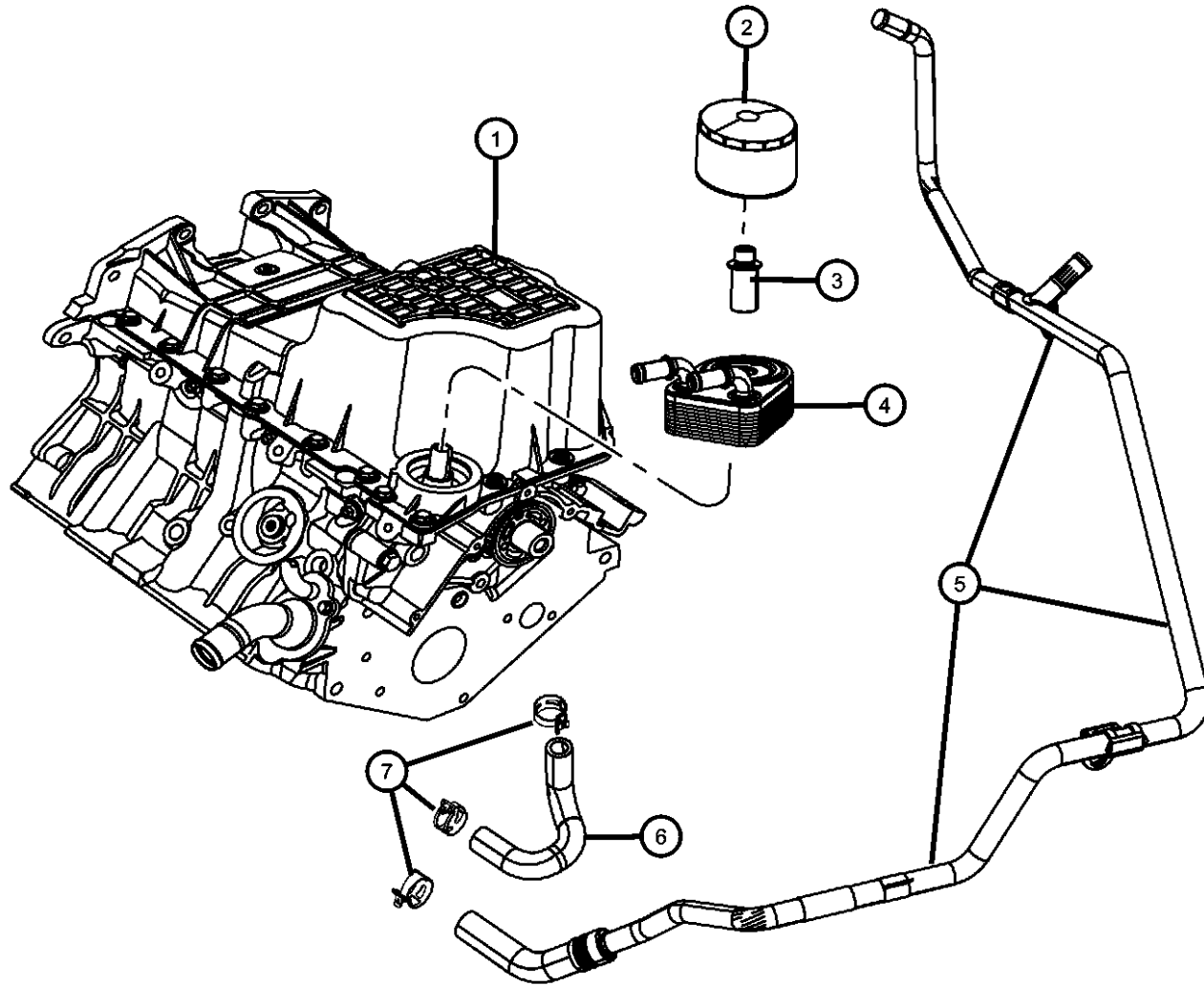

ITEM	PART NUMBER	QTY	LINE	SERIES	BODY	ENGINE	TRANS	TRIM	DESCRIPTION
------	-------------	-----	------	--------	------	--------	-------	------	-------------

NOTE:

Sales Codes:

- [DGJ] = 5-Speed Automatic W5A580 Transmission
- [DGU] = 5-Speed Automatic W5J400 Transmission
- [DGV] = 4-Speed Automatic VLP 42RLE Transmission
- [DG6] = 4-Speed Automatic 42RLE Transmission
- [DG0] = All Automatic Transmissions
- [EER] = 2.7L V-6 DOHC 24 Valve MPI Engine
- [EGG] = 3.5L High Output V-6 24 Valve MPI Engine
- [ESF] = 6.1L SRT Hemi SMPI V-8 Engine
- [EZB] = 5.7L Hemi Multi Displacement V-8 Engine
- [EE0] = All 2.7L 6 Cylinder Engines
- [EG0] = All 3.5L 6 Cylinder Engines
- [ES0] = All 6.1L 8 Cylinder Engines
- [EX0] = All 3.0L 6 Cylinder Diesel Engines
- [EZ0] = All 5.7L 8 Cylinder Engines

1									PAN, Oil
	04792963AB	1	E, F			EG0	DGJ		
	04892171AB	1	C, D			EG0	DGJ		
2	05281090	1	C, D, E, F			EG0			FILTER, Engine Oil
	0FE00292								Canadian Aftermarket Part
	05281090BA								BULK PACK (12)
3	05281090	1							CONNECTOR, Oil Filter, Serviced in Item 4 Oil Cooler, (NOT SERVICED)
4	04892259AA	1	C, D, E, F			EG0			COOLER, Engine Oil
5	04892259AA	1							HOSE AND TUBE, Oil Cooler Inlet, (NOT SERVICED)
6	04792844AB	1	C, D, E, F			EG0			TUBE, Oil Cooler, Includes Clamps, Return
7	06503422	2	C, D, E, F			EG0			CLAMP, Supply Hose, 26 mm Diameter, [Open Diameter = M26.0 THK=1.30], Oil Cooler To Water Inlet, Mounting

MAGNUM/300/CHARGER (LX)

SERIES	LINE
H = HIGHLINE	C = CHRYSLER
P = PREMIUM	Z = CHRYSLER (RHD)
S = SPORT	D = DODGE
X = SPECIAL	E = DODGE
	F = EAGLE

BODY
48 = SEDAN TYPE #8
49 = HATCHBACK TYPE #2

ENGINE
EER = 2.7L V6 DOHC 24 Valve MPI Engine
EGG = 3.5L High Output V6 24V MPI Engine
ESF = 6.1L SRT HEMI SMPI V8 Engine
EXL = 3.0L V6 Turbo Diesel Engine
EZB = 5.7L Hemi Multi Displacement Engine

TRANSMISSION
DGV = 4-Spd. Automatic VLP 42RLE Trans
DGJ = 5-Speed Auto W5A580 Transmission

AR = use ase required - = Non illustrated part

2007 LX

**Intake And Exhaust Manifolds [EGG] 3.5L
Figure 3.5L-810**

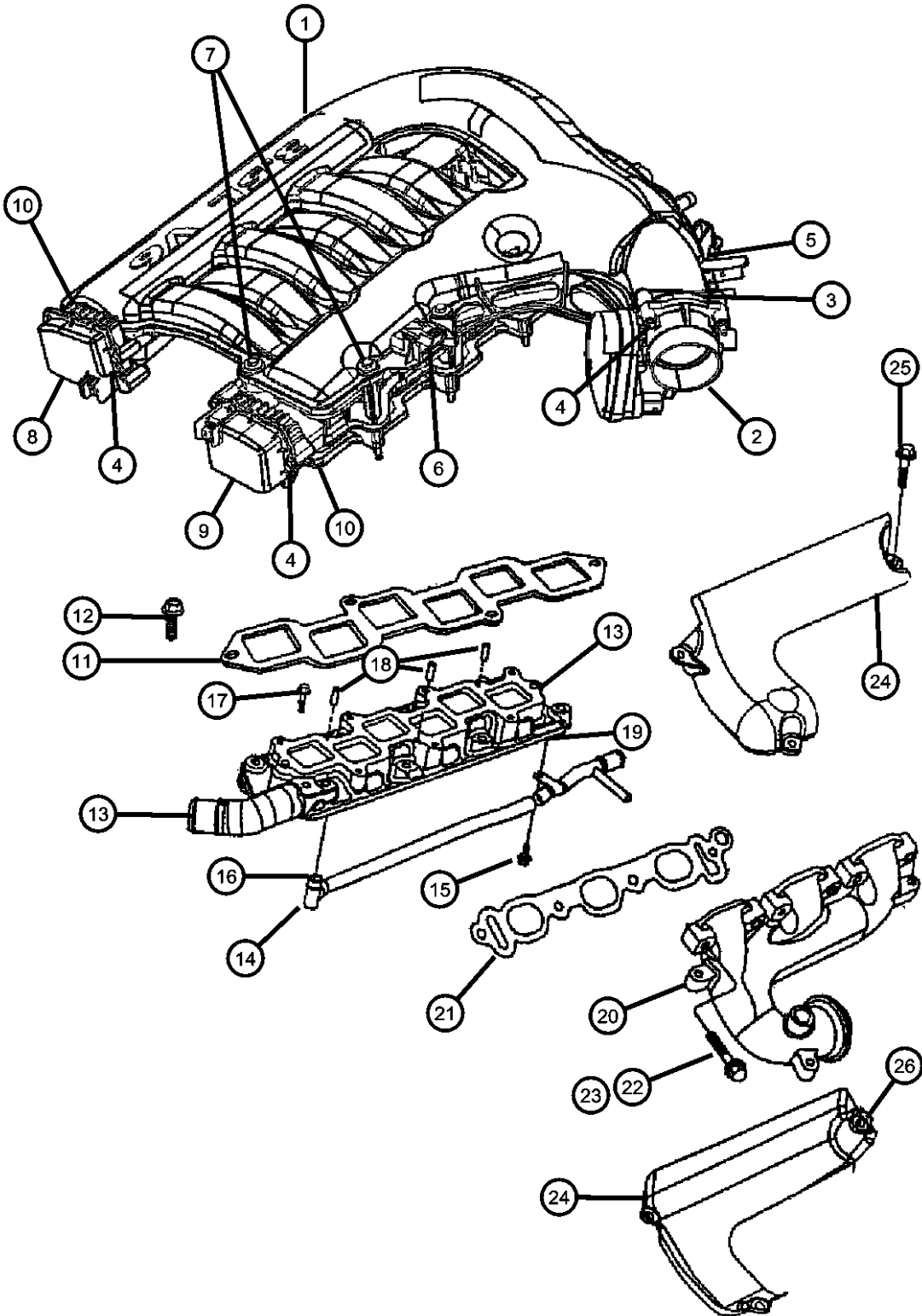

ITEM	PART NUMBER	QTY	LINE	SERIES	BODY	ENGINE	TRANS	TRIM	DESCRIPTION
------	-------------	-----	------	--------	------	--------	-------	------	-------------

NOTE:

Sales Codes:

- [DGJ] = 5-Speed Automatic W5A580 Transmission
- [DGU] = 5-Speed Automatic W5J400 Transmission
- [DGV] = 4-Speed Automatic VLP 42RLE Transmission
- [DG6] = 4-Speed Automatic 42RLE Transmission
- [DG0] = All Automatic Transmissions
- [EER] = 2.7L V-6 DOHC 24 Valve MPI Engine
- [EGG] = 3.5L High Output V-6 24 Valve MPI Engine
- [ESF] = 6.1L SRT Hemi SMPI V-8 Engine
- [EZB] = 5.7L Hemi Multi Displacement V-8 Engine
- [EE0] = All 2.7L 6 Cylinder Engines
- [EG0] = All 3.5L 6 Cylinder Engines
- [ES0] = All 6.1L 8 Cylinder Engines
- [EX0] = All 3.0L 6 Cylinder Diesel Engines
- [EZ0] = All 5.7L 8 Cylinder Engines

1	04591863AJ	1	C, D, E, F			EG0			PLENUM, Intake Manifold
2	04861691AA	1	C, D, E, F			EG0			THROTTLE BODY
3	04591873AA	1	C, D, E, F			EG0			GASKET, Throttle Body
4	06507725AA	2	C, D, E, F			EG0			SCREW, [M5.74X1.81X49], Throttle Body To Intake Manifold, Mounting
5	06507726AA	2	C, D, E, F			EG0			STUD, Double Ended, [M5.74X1.81/M6X1.0X78.5], Throttle Body To Intake Manifold, Mounting
6	05033310AC	1	C, D, E, F			EG0			SENSOR, Map
7	06508027AA	7	C, D, E, F			EG0			SCREW, [M6X1.00X130.00], Upper Intake To Lower Intake Manifold, Mounting
8	05149094AA	1	C, D, E, F			EG0			ACTUATOR, Manifold Tuning Valve
9	04593839AA	1	C, D, E, F			EG0			ACTUATOR, INTAKE SHORT RUNNING VALVE
10	04593839AA	1							O RING, Manifold Tuning Valve Actuator, (NOT REQUIRED)
11	04663851	1	C, D, E, F			EG0			GASKET, Intake Plenum
12	06101745	6	C, D, E, F			EG0			SCREW AND WASHER, Hex Head, M8x1.25x55, [M8X1.25X55.00], Lower Intake Manifold To Cylinder head, Mounting
13	04792184AE	1	C, D, E, F			EG0			MANIFOLD, IntakeLower

MAGNUM/300/CHARGER (LX)

SERIES	LINE
H = HIGHLINE	C = CHRYSLER
P = PREMIUM	Z = CHRYSLER (RHD)
S = SPORT	D = DODGE
X = SPECIAL	E = DODGE
	F = EAGLE

BODY
48 = SEDAN TYPE #8
49 = HATCHBACK TYPE #2

ENGINE
EER = 2.7L V6 DOHC 24 Valve MPI Engine
EGG = 3.5L High Output V6 24V MPI Engine
ESF = 6.1L SRT HEMI SMPI V8 Engine
EXL = 3.0L V6 Turbo Diesel Engine
EZB = 5.7L Hemi Multi Displacement Engine

TRANSMISSION
DGV = 4-Spd. Automatic VLP 42RLE Trans
DGJ = 5-Speed Auto W5A580 Transmission

AR = use ase required - = Non illustrated part

2007 LX

**Intake And Exhaust Manifolds [EGG] 3.5L
Figure 3.5L-810**

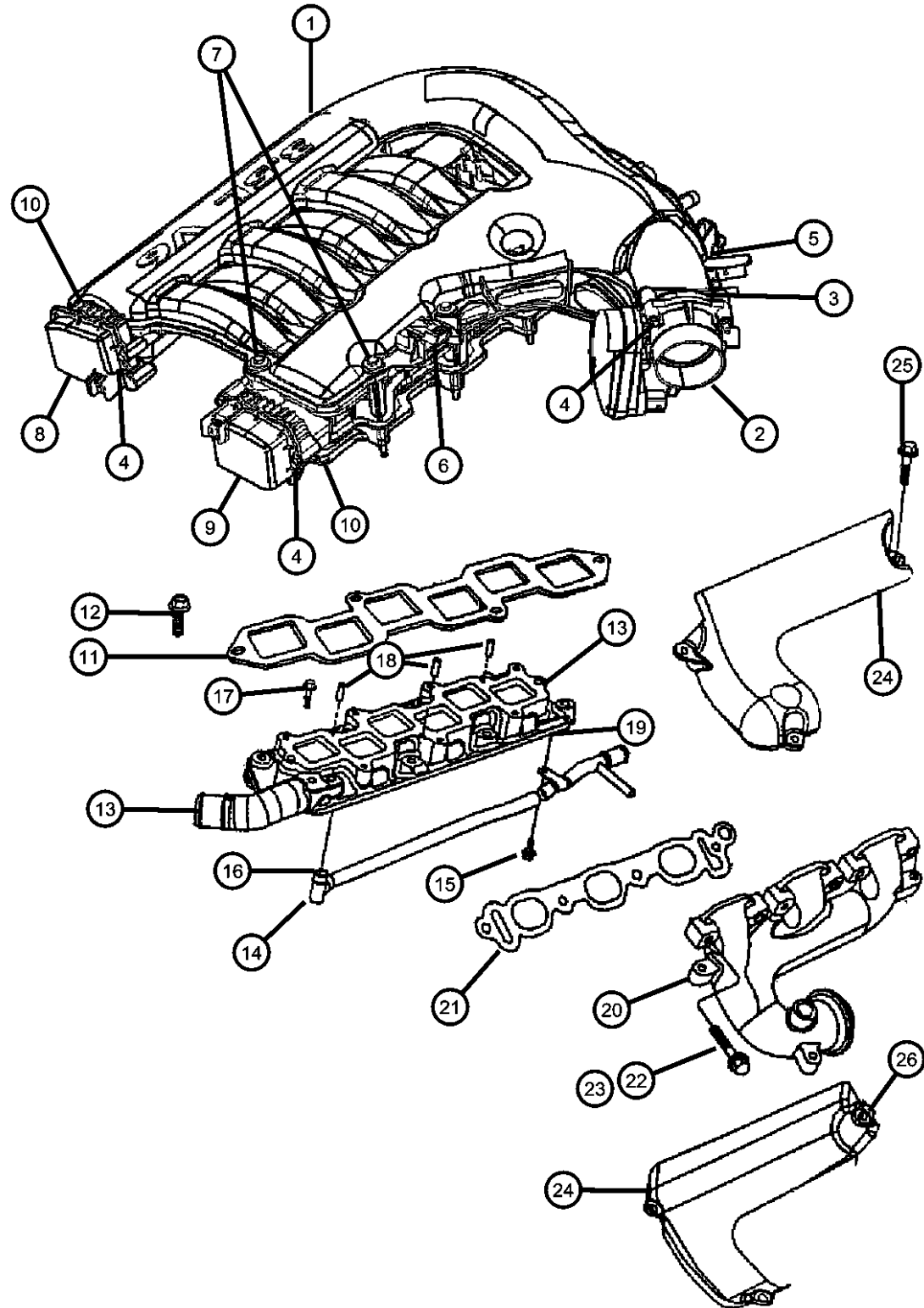

ITEM	PART NUMBER	QTY	LINE	SERIES	BODY	ENGINE	TRANS	TRIM	DESCRIPTION
14	04792185AC	1	C, D, E, F			EG0			TUBE, Heater Feed
15	06500136	2	C, D, E, F			EG0			SCREW AND WASHER, Hex Head, M6x1x14, [M6X1.00X14.00], Heater Tube To Lower Intake Manifold, Mounting
16	06505692AA	1	C, D, E, F			EG0			O RING, Heater Tube
17	05015248AB	1	C, D, E, F			EG0			SCREW, Bleeder, Lower Intake Coolant Bleed
18	06100902	1	C, D, E, F			EG0			DOWEL, M6x14
19	04663852AB	2	C, D, E, F			EG0			GASKET, Intake Manifold, Lower Intake Manifold To Cylinder Head
20									MANIFOLD, Exhaust
	04792779AA	1				EG0			Left
	04792778AA	1				EG0			Right
21	04663958	2	C, D, E, F			EG0			GASKET, Exhaust Manifold Right & Left
22	06505429AA	8	C, D, E, F			EG0			SCREW, Hex Flange Head, M8x1.25x40, Exhaust Manifold To Cylinder Head, Mounting
23	06507644AA	4	C, D, E, F			EG0			STUD, Double Ended, [M8X1.25X40.00XM6X1.00X13.00], Exhaust Manifold To Cylinder Block, Mounting
24									SHIELD, Exhaust Manifold
	04792780AA	1				EG0			Upper, Right
	04792781AA	1				EG0			Upper, Left
	04792782AA	1				EG0			Lower, Right
	04792783AA	1				EG0			Lower, Left
25	06505846AA	4	C, D, E, F			EG0			BOLT, Hex Flange Head, [M6 X 1.00 X 42.00], Heat Shield To Exhaust Manifold, Mounting
26	06505316AA	4	C, D, E, F			EG0			NUT, [M6X1.00], Heat Shield To Exhaust Manifold Stud, Mounting
-27	04593562AA	2	C, D, E, F			EG0			STRUT, Intake Manifold

MAGNUM/300/CHARGER (LX)

SERIES	LINE
H = HIGHLINE	C = CHRYSLER
P = PREMIUM	Z = CHRYSLER (RHD)
S = SPORT	D = DODGE
X = SPECIAL	E = DODGE
	F = EAGLE

BODY
48 = SEDAN TYPE #8
49 = HATCHBACK TYPE #2

ENGINE
EER = 2.7L V6 DOHC 24 Valve MPI Engine
EGG = 3.5L High Output V6 24V MPI Engine
ESF = 6.1L SRT HEMI SMPI V8 Engine
EXL = 3.0L V6 Turbo Diesel Engine
EZB = 5.7L Hemi Multi Displacement Engine

TRANSMISSION
DGV = 4-Spd. Automatic VLP 42RLE Trans
DGJ = 5-Speed Auto W5A580 Transmission

AR = use ase required - = Non illustrated part

2007 LX

**Crankcase Ventilation 3.5L [EGG]
Figure 3.5L-910**

ITEM	PART NUMBER	QTY	LINE	SERIES	BODY	ENGINE	TRANS	TRIM	DESCRIPTION
------	-------------	-----	------	--------	------	--------	-------	------	-------------

NOTE:

Sales Codes:

- [DGJ] = 5-Speed Automatic W5A580 Transmission
- [DGU] = 5-Speed Automatic W5J400 Transmission
- [DGV] = 4-Speed Automatic VLP 42RLE Transmission
- [DG6] = 4-Speed Automatic 42RLE Transmission
- [DG0] = All Automatic Transmissions
- [EER] = 2.7L V-6 DOHC 24 Valve MPI Engine
- [EGG] = 3.5L High Output V-6 24 Valve MPI Engine
- [ESF] = 6.1L SRT Hemi SMPI V-8 Engine
- [EZB] = 5.7L Hemi Multi Displacement V-8 Engine
- [EE0] = All 2.7L 6 Cylinder Engines
- [EG0] = All 3.5L 6 Cylinder Engines
- [ES0] = All 6.1L 8 Cylinder Engines
- [EX0] = All 3.0L 6 Cylinder Diesel Engines
- [EZ0] = All 5.7L 8 Cylinder Engines

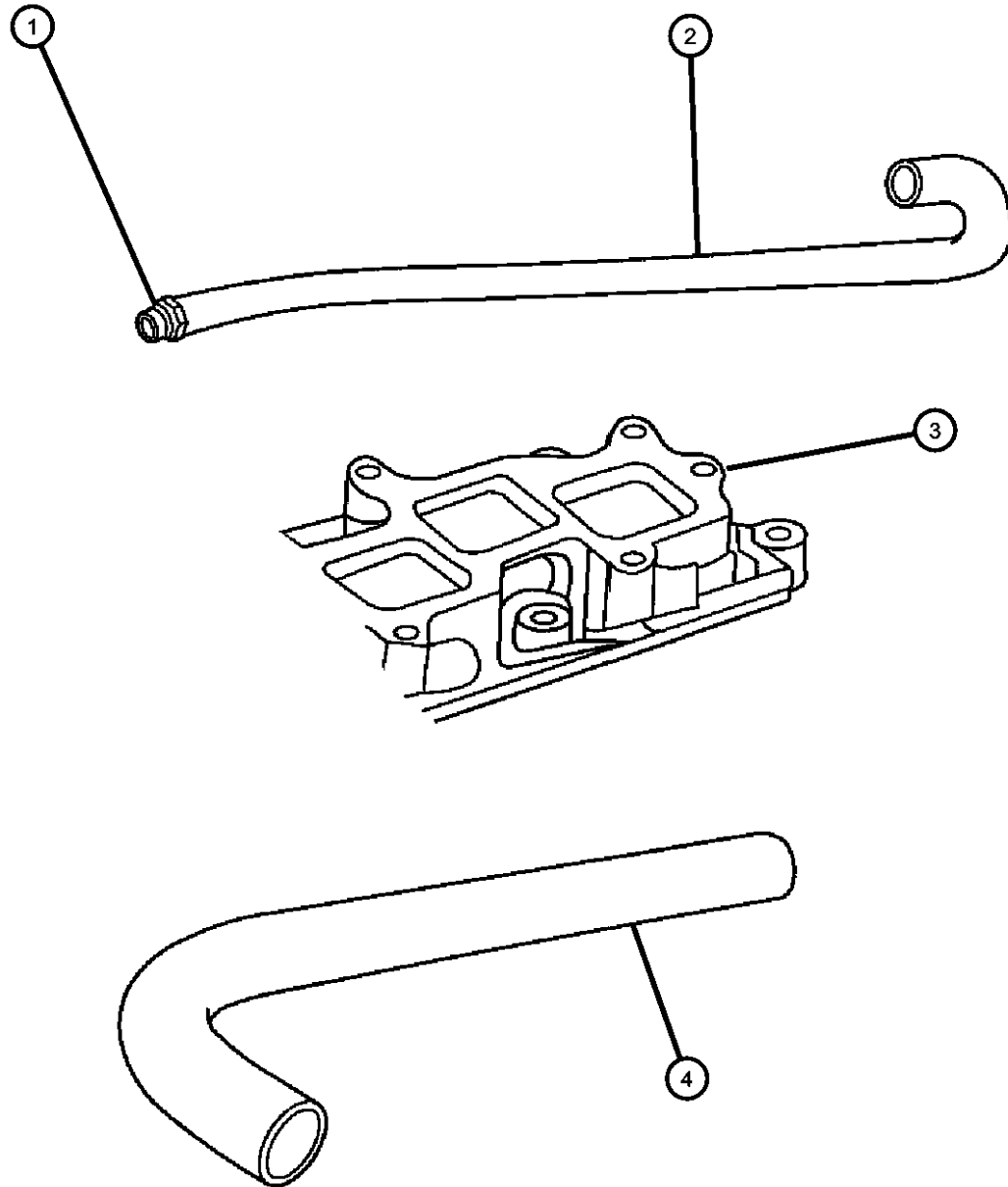

1	04792962AA	1	C, D, E, F			EG0			VALVE, PCV
2	04792850AA	1				EG0			HOSE, PCV Tube
3	04792850AA	1							INTAKE MANIFOLD, Reference, (NOT SERVICED)
4	04892336AA	1	C, D, E, F			EG0			HOSE, Make Up Air

MAGNUM/300/CHARGER (LX)

SERIES	LINE
H = HIGHLINE	C = CHRYSLER
P = PREMIUM	Z = CHRYSLER (RHD)
S = SPORT	D = DODGE
X = SPECIAL	E = DODGE
	F = EAGLE

BODY
48 = SEDAN TYPE #8
49 = HATCHBACK TYPE #2

ENGINE
EER = 2.7L V6 DOHC 24 Valve MPI Engine
EGG = 3.5L High Output V6 24V MPI Engine
ESF = 6.1L SRT HEMI SMPI V8 Engine
EXL = 3.0L V6 Turbo Diesel Engine
EZB = 5.7L Hemi Multi Displacement Engine

TRANSMISSION
DGV = 4-Spd. Automatic VLP 42RLE Trans
DGJ = 5-Speed Auto W5A580 Transmission

AR = use ase required - = Non illustrated part

2007 LX

Group - 5.7L

Engine 5.7L Eight Cylinder [EZB]

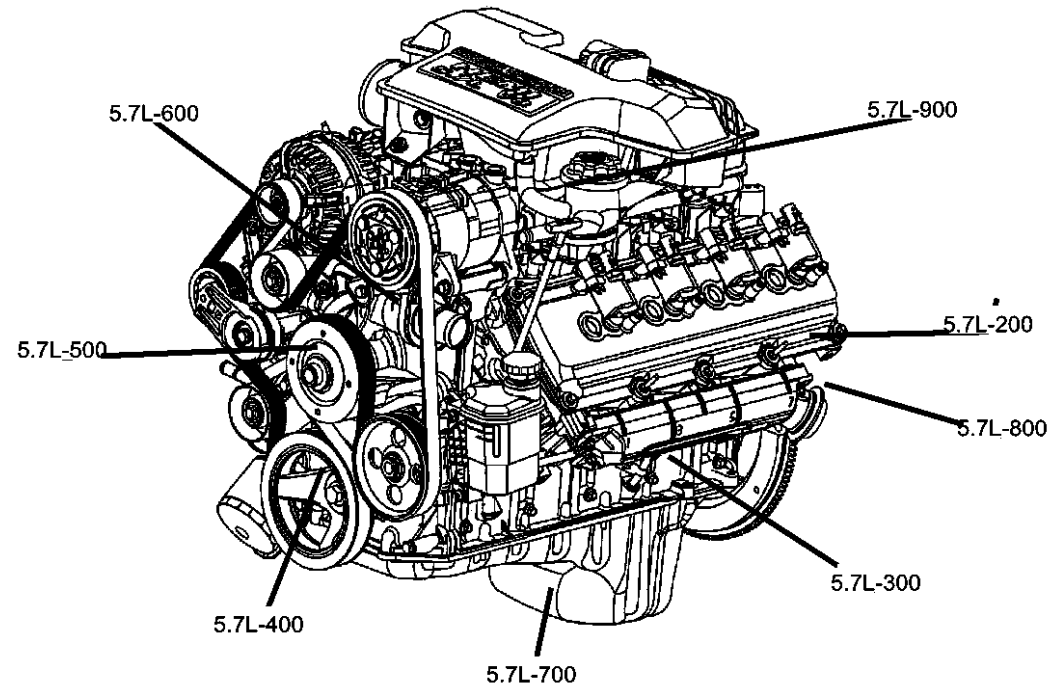

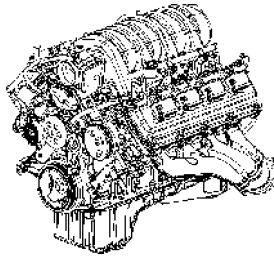
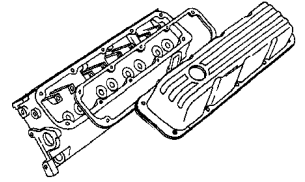
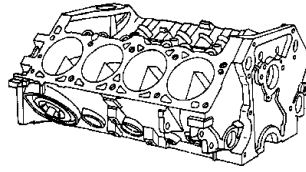
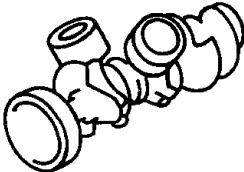
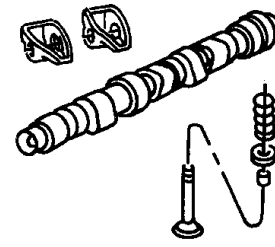
<p>5.7L-100 Engine Identification</p> 	<p>5.7L-200 Cylinder Head</p> 	<p>5.7L-300 Cylinder Block</p> 	<p>5.7L-400 Crankshaft, Pistons and Torque Converter</p> 
<p>5.7L-500 Camshafts and Valves</p> 	<p>5.7L-600 Timing Belt and Cover</p>	<p>5.7L-700 Engine Oiling</p>	<p>5.7L-800 Manifolds</p>
<p>5.7L-900 Crankcase Ventilation</p>			

Group - 5.7L Engine 5.7L Eight Cylinder [EZB]

Illustration Title	Group-Fig. No.
Engine Identification	
Engine Assembly And Identification 5.7L [EZB]	Fig. 5.7L - 110
Gasket Packages 5.7L [EZB].....	Fig. 5.7L - 120
Engine Covers And Components 5.7L [EZB]	Fig. 5.7L - 130
Cylinder Head	
Cylinder Heads And Cylinder Head Covers 5.7L [EZB]	Fig. 5.7L - 210
Cylinder Block	
Shortblock And Cylinder Block Hardware 5.7L [EZB]	Fig. 5.7L - 310
Cylinder Block Heater 5.7L [EZB].....	Fig. 5.7L - 320
Crankshaft, Pistons and Torque Converter	
Crankshaft, Pistons, Torque Converter And Drive Plate 5.7L [EZB].....	Fig. 5.7L - 410
Camshafts and Valves	
Camshaft And ValveTrain 5.7L [EZB].....	Fig. 5.7L - 510
Timing Belt and Cover	
Timing Chain Kit And Timing Chain Cover 5.7L [EZB]	Fig. 5.7L - 610
Engine Oiling	
Engine Oiling 5.7L [EZB]	Fig. 5.7L - 710
Engine Oil Cooler And Coolant Tubes 5.7L [EZB].....	Fig. 5.7L - 720
Manifolds	
Intake Manifold And Mounting 5.7L [EZB].....	Fig. 5.7L - 810
Exhaust Manifolds And Mounting 5.7L [EZB]	Fig. 5.7L - 820
Crankcase Ventilation	
Crankcase Ventilation 5.7L [EZB].....	Fig. 5.7L - 910

**Engine Assembly And Identification 5.7L [EZB]
Figure 5.7L-110**

ITEM	PART NUMBER	QTY	LINE	SERIES	BODY	ENGINE	TRANS	TRIM	DESCRIPTION
------	-------------	-----	------	--------	------	--------	-------	------	-------------

NOTE:

The Engine Identification Label Contains: The Production Assembly Part Number And Displacement.

Sales Codes:

- [DGJ] = 5-Speed Automatic W5A580 Transmission
- [DGU] = 5-Speed Automatic W5J400 Transmission
- [DGV] = 4-Speed Automatic VLP 42RLE Transmission
- [DG6] = 4-Speed Automatic 42RLE Transmission
- [DG0] = All Automatic Transmissions
- [EER] = 2.7L V-6 DOHC 24 Valve MPI Engine
- [EGG] = 3.5L High Output V-6 24 Valve MPI Engine
- [ESF] = 6.1L SRT Hemi SMPI V-8 Engine
- [EZB] = 5.7L Hemi Multi Displacement V-8 Engine
- [EE0] = All 2.7L 6 Cylinder Engines
- [EG0] = All 3.5L 6 Cylinder Engines
- [ES0] = All 6.1L 8 Cylinder Engines
- [EX0] = All 3.0L 6 Cylinder Diesel Engines
- [EZ0] = All 5.7L 8 Cylinder Engines

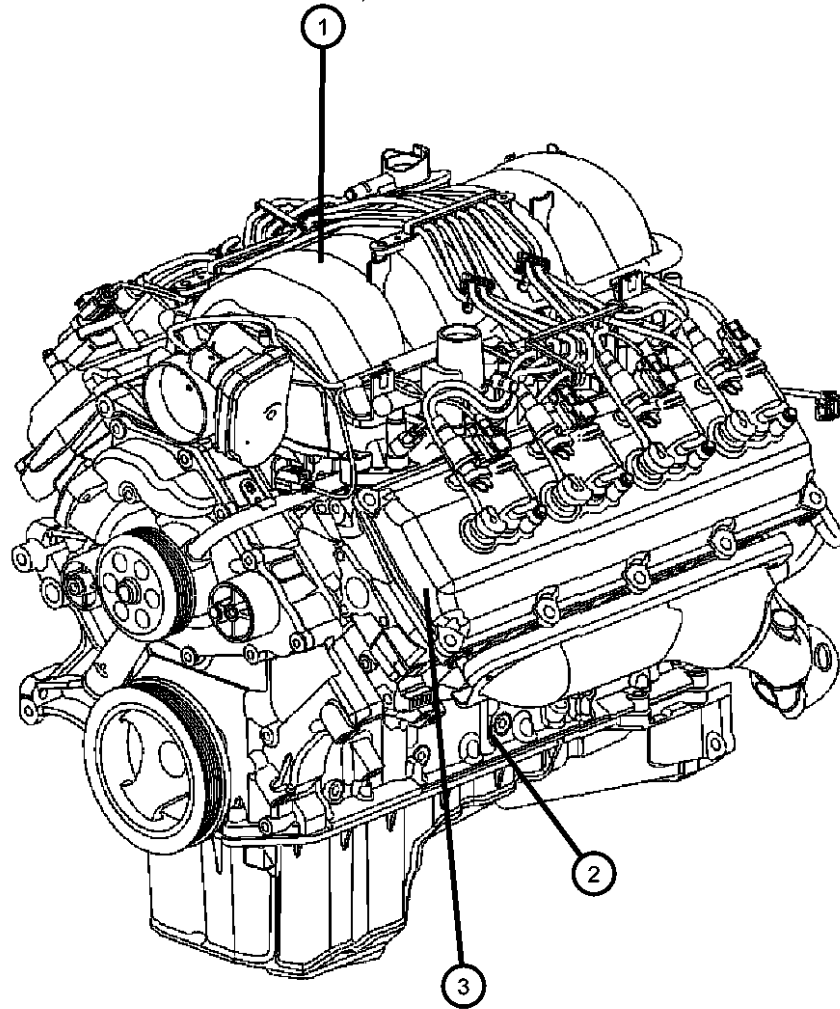

1	04892336AA	1							ENGINE, Complete, (NOT SERVICED)
2	05139102AC	1	C, D			EZB			BLOCK, SHORT With [NHA] Engine Oil Cooler
		1	E, F			EZB			
		1	C, D			EZB			Without [NHA] Engine Oil Cooler
3		1							LABEL, Engine Identification, (NOT SERVICED),

MAGNUM/300/CHARGER (LX)

SERIES	LINE
H = HIGHLINE	C = CHRYSLER
P = PREMIUM	Z = CHRYSLER (RHD)
S = SPORT	D = DODGE
X = SPECIAL	E = DODGE
	F = EAGLE

BODY
48 = SEDAN TYPE #8
49 = HATCHBACK TYPE #2

ENGINE
EER = 2.7L V6 DOHC 24 Valve MPI Engine
EGG = 3.5L High Output V6 24V MPI Engine
ESF = 6.1L SRT HEMI SMPI V8 Engine
EXL = 3.0L V6 Turbo Diesel Engine
EZB = 5.7L Hemi Multi Displacement Engine

TRANSMISSION
DGV = 4-Spd. Automatic VLP 42RLE Trans
DGJ = 5-Speed Auto W5A580 Transmission

AR = use ase required - = Non illustrated part

2007 LX

**Gasket Packages 5.7L [EZB]
Figure 5.7L-120**

ITEM	PART NUMBER	QTY	LINE	SERIES	BODY	ENGINE	TRANS	TRIM	DESCRIPTION
------	-------------	-----	------	--------	------	--------	-------	------	-------------

NOTE:

Sales Codes:

- [DGJ] = 5-Speed Automatic W5A580 Transmission
- [DGU] = 5-Speed Automatic W5J400 Transmission
- [DGV] = 4-Speed Automatic VLP 42RLE Transmission
- [DG6] = 4-Speed Automatic 42RLE Transmission
- [DG0] = All Automatic Transmissions
- [EER] = 2.7L V-6 DOHC 24 Valve MPI Engine
- [EGG] = 3.5L High Output V-6 24 Valve MPI Engine
- [ESF] = 6.1L SRT Hemi SMPI V-8 Engine
- [EZB] = 5.7L Hemi Multi Displacement V-8 Engine
- [EE0] = All 2.7L 6 Cylinder Engines
- [EG0] = All 3.5L 6 Cylinder Engines
- [ES0] = All 6.1L 8 Cylinder Engines
- [EX0] = All 3.0L 6 Cylinder Diesel Engines
- [EZ0] = All 5.7L 8 Cylinder Engines

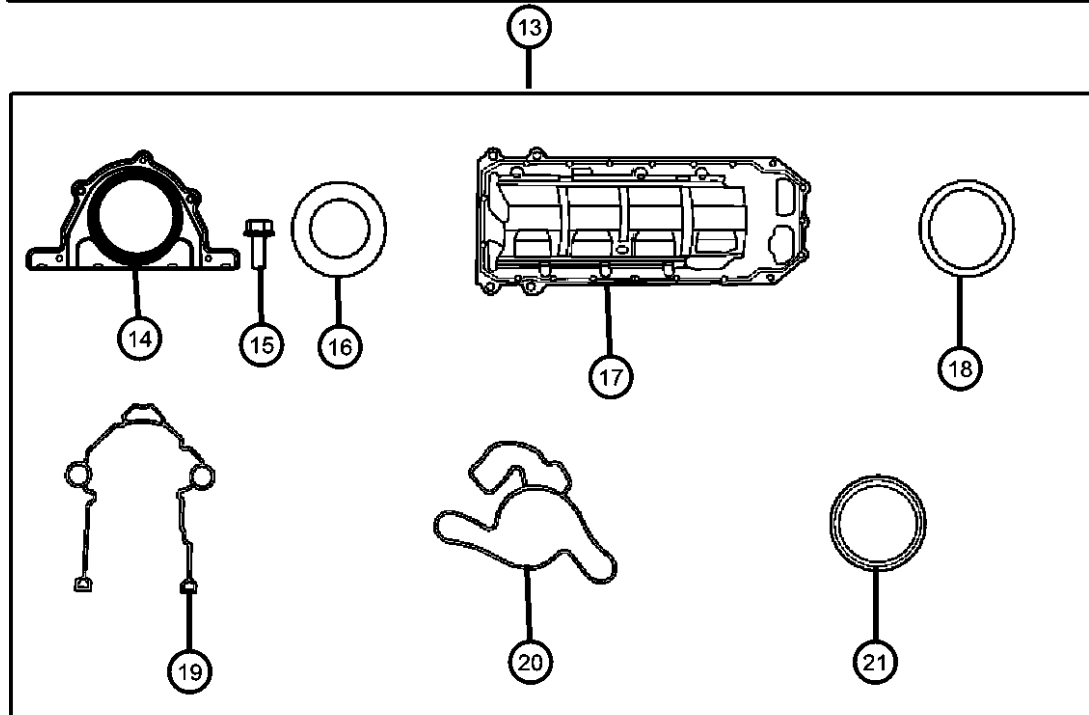
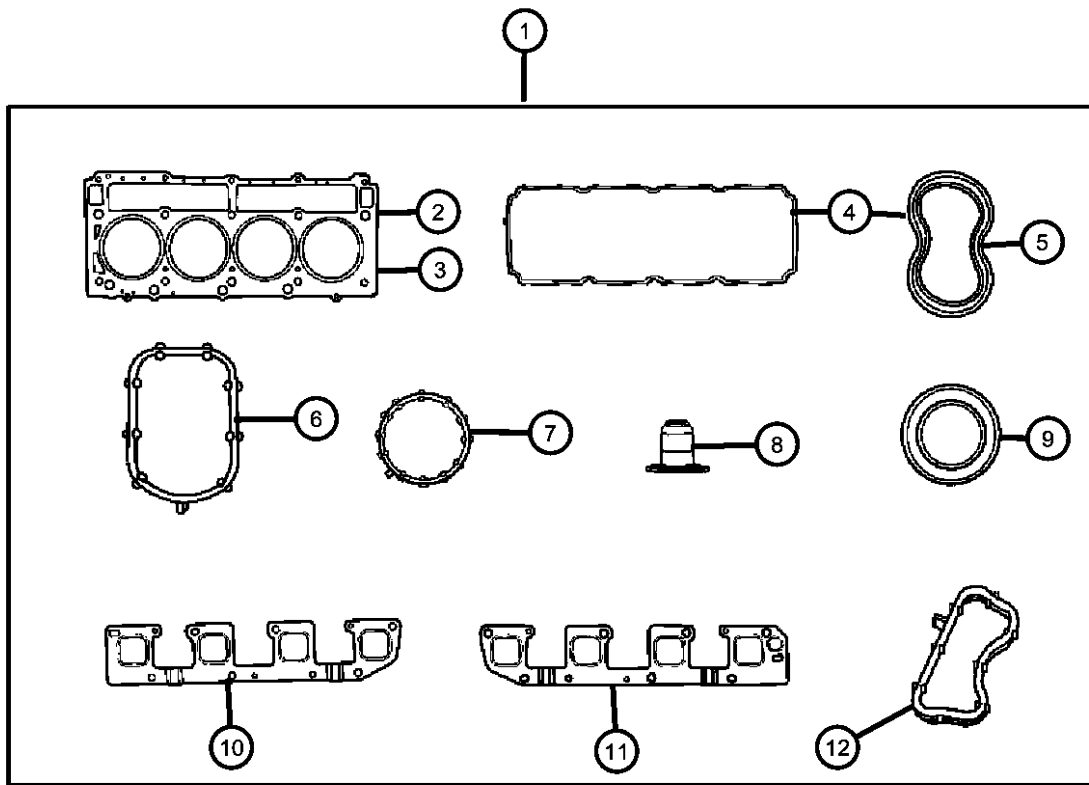

1	05135357AE	1	C, D, E, F			EZB			GASKET PACKAGE, Engine Upper
2	53021620AE	1	C, D, E, F			EZB			GASKET, Cylinder HeadRight
3	53021621AE	1	C, D, E, F			EZB			GASKET, Cylinder HeadLeft
4	05114179AB	2	C, D, E, F			EZB			GASKET KIT, Rocker CoverRight & Left
5	53021569AD	8	C, D, E, F			EZB			GASKET, Spark Plug Well
6	53032382AB	8	C, D, E, F			EZB			SEAL, Intake Manifold
7	53032383AB	1	C, D, E, F			EZB			SEAL, Throttle Body to Intake
8	53021578AA	16	C, D, E, F			EZB			SEAL, Valve Guide
9	53032455AB	1				EZB			SEAL, Throttle Body to Intake
10	53013944AA	1	C, D, E, F			EZB			GASKET, Exhaust ManifoldRight
11	53013943AA	1	C, D, E, F			EZB			GASKET, Exhaust ManifoldLeft
12	53032384AB	2	C, D, E, F			EZB			SEAL, PCV
13	05135457AE	1	C, D			EZB			GASKET PACKAGE, Engine Lower
14	68017721AA	1	C, D, E, F			EZB			RETAINER PACKAGE, Crankshaft Rear Oil Seal, Includes Rear Crank Seal
15	06104180AA	5	C, D, E, F			EZB			SCREW, [M6X1.0X16.0], Rear Crankshaft Seal Retainer To Cylinder Block, Mounting
16	53021144AA	1	C, D			EZB			O RING, Engine Oil Indicator
17	04792874AA	1	C, D, E, F			EZB			GASKET, Oil Pan

MAGNUM/300/CHARGER (LX)

SERIES	LINE
H = HIGHLINE	C = CHRYSLER
P = PREMIUM	Z = CHRYSLER (RHD)
S = SPORT	D = DODGE
X = SPECIAL	E = DODGE
	F = EAGLE

BODY
48 = SEDAN TYPE #8
49 = HATCHBACK TYPE #2

ENGINE
EER = 2.7L V6 DOHC 24 Valve MPI Engine
EGG = 3.5L High Output V6 24V MPI Engine
ESF = 6.1L SRT HEMI SMPI V8 Engine
EXL = 3.0L V6 Turbo Diesel Engine
EZB = 5.7L Hemi Multi Displacement Engine

TRANSMISSION
DGV = 4-Spd. Automatic VLP 42RLE Trans
DGJ = 5-Speed Auto W5A580 Transmission

AR = use ase required - = Non illustrated part

2007 LX

Gasket Packages 5.7L [EZB]
Figure 5.7L-120

ITEM	PART NUMBER	QTY	LINE	SERIES	BODY	ENGINE	TRANS	TRIM	DESCRIPTION
18	53020861	1	C, D, E, F			EZB			SEAL, Oil Pick Up Tube
19	05139933AB	1	C, D, E, F			EZB			GASKET PACKAGE, Front Cover
20	04792922AA	1	C, D, E, F			EZB			GASKET, Water Pump
21	53021585AD	1	C, D, E, F			ESF, EZB			SEAL, Crankshaft Oil, Front

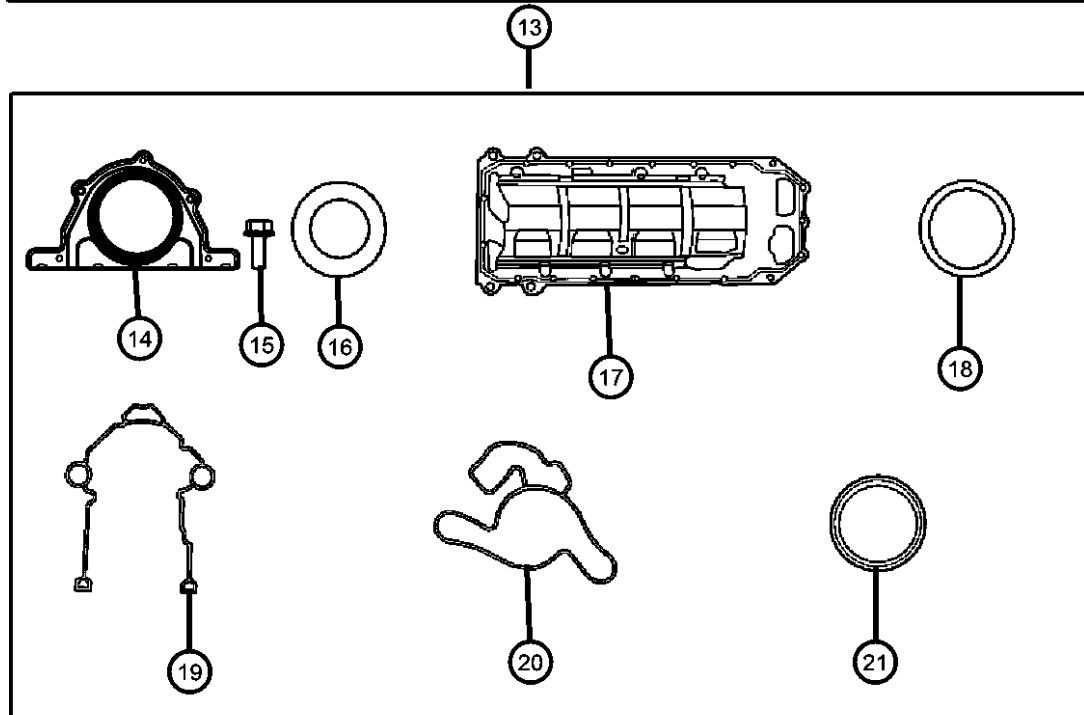
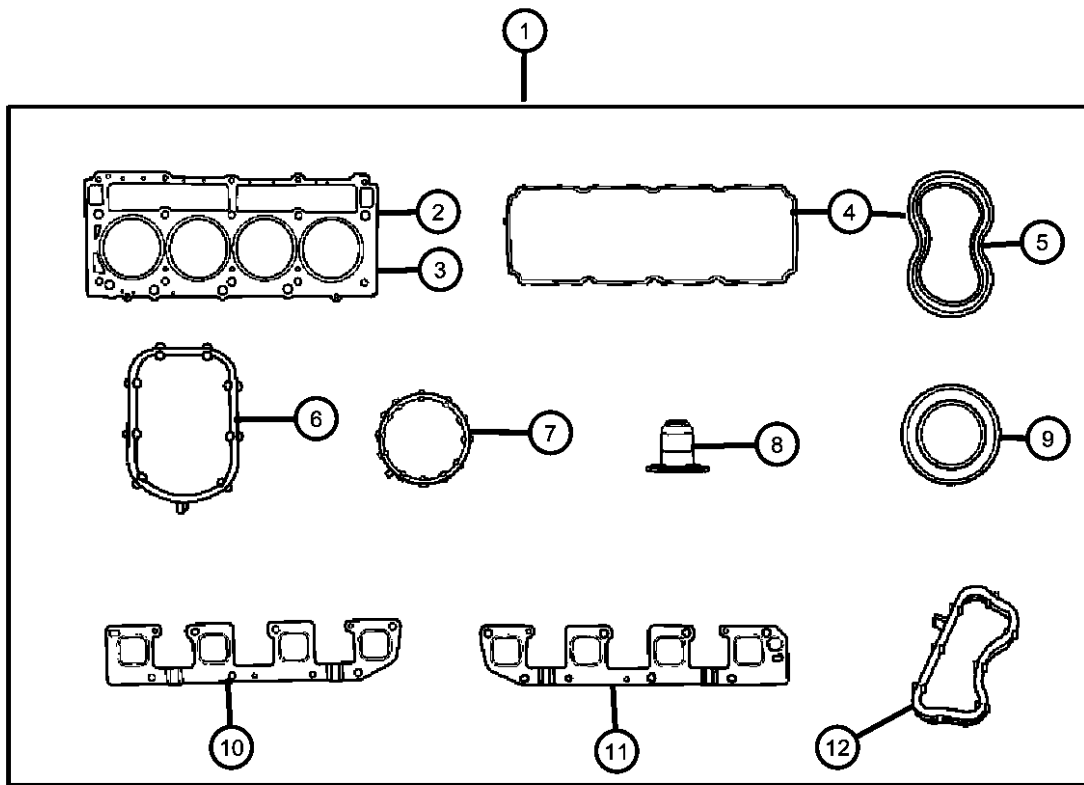

MAGNUM/300/CHARGER (LX)

SERIES LINE
H = HIGHLINE C = CHRYSLER
P = PREMIUM Z = CHRYSLER (RHD)
S = SPORT D = DODGE
X = SPECIAL E = DODGE
 F = EAGLE

BODY
48 = SEDAN TYPE #8
49 = HATCHBACK TYPE #2

ENGINE
EER = 2.7L V6 DOHC 24 Valve MPI Engine
EGG = 3.5L High Output V6 24V MPI Engine
ESF = 6.1L SRT HEMI SMPI V8 Engine
EXL = 3.0L V6 Turbo Diesel Engine
EZB = 5.7L Hemi Multi Displacement Engine

TRANSMISSION
DGV = 4-Spd. Automatic VLP 42RLE Trans
DGJ = 5-Speed Auto W5A580 Transmission

AR = use ase required - = Non illustrated part

2007 LX

Engine Covers And Components 5.7L [EZB]

Figure 5.7L-130

ITEM	PART NUMBER	QTY	LINE	SERIES	BODY	ENGINE	TRANS	TRIM	DESCRIPTION
------	-------------	-----	------	--------	------	--------	-------	------	-------------

NOTE:

Sales Codes:

- [DGJ] = 5-Speed Automatic W5A580 Transmission
- [DGU] = 5-Speed Automatic W5J400 Transmission
- [DGV] = 4-Speed Automatic VLP 42RLE Transmission
- [DG6] = 4-Speed Automatic 42RLE Transmission
- [DG0] = All Automatic Transmissions
- [EER] = 2.7L V-6 DOHC 24 Valve MPI Engine
- [EGG] = 3.5L High Output V-6 24 Valve MPI Engine
- [ESF] = 6.1L SRT Hemi SMPI V-8 Engine
- [EZB] = 5.7L Hemi Multi Displacement V-8 Engine
- [EE0] = All 2.7L 6 Cylinder Engines
- [EG0] = All 3.5L 6 Cylinder Engines
- [ES0] = All 6.1L 8 Cylinder Engines
- [EX0] = All 3.0L 6 Cylinder Diesel Engines
- [EZ0] = All 5.7L 8 Cylinder Engines

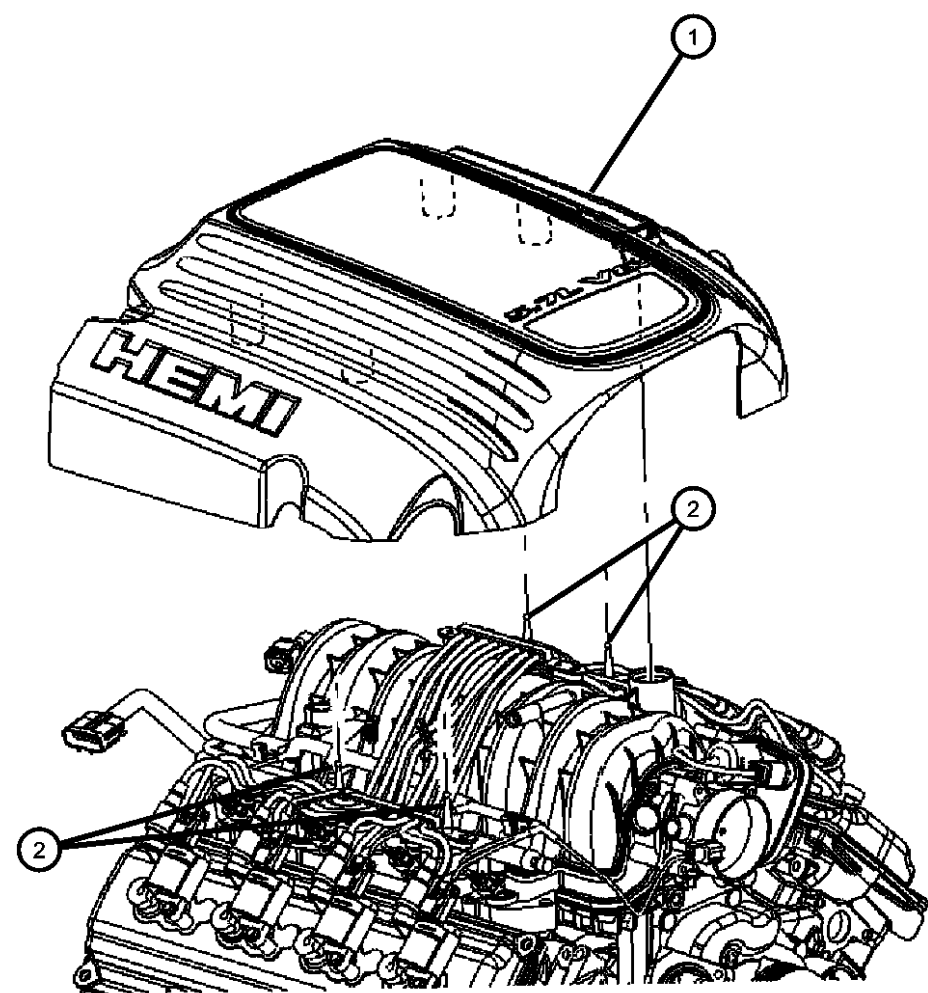

1	04593557AD	1	D, E			EZB			COVER, Engine Dodge Without Sales Code [CXF] Painted Hemi Engine Cover
	04593694AA	1	D			EZB			Dodge With Sales Code [CXF] Painted Hemi Engine Cover
	04591895AE	1	C, F			EZB			Chrysler
2	53013748AB	4	C, D, E, F			EZB			CONNECTOR, Cover

MAGNUM/300/CHARGER (LX)

SERIES	LINE
H = HIGHLINE	C = CHRYSLER
P = PREMIUM	Z = CHRYSLER (RHD)
S = SPORT	D = DODGE
X = SPECIAL	E = DODGE
	F = EAGLE

BODY
48 = SEDAN TYPE #8
49 = HATCHBACK TYPE #2

ENGINE
EER = 2.7L V6 DOHC 24 Valve MPI Engine
EGG = 3.5L High Output V6 24V MPI Engine
ESF = 6.1L SRT HEMI SMPI V8 Engine
EXL = 3.0L V6 Turbo Diesel Engine
EZB = 5.7L Hemi Multi Displacement Engine

TRANSMISSION
DGV = 4-Spd. Automatic VLP 42RLE Trans
DGJ = 5-Speed Auto W5A580 Transmission

AR = use ase required - = Non illustrated part

Cylinder Heads And Cylinder Head Covers 5.7L [EZB]

Figure 5.7L-210

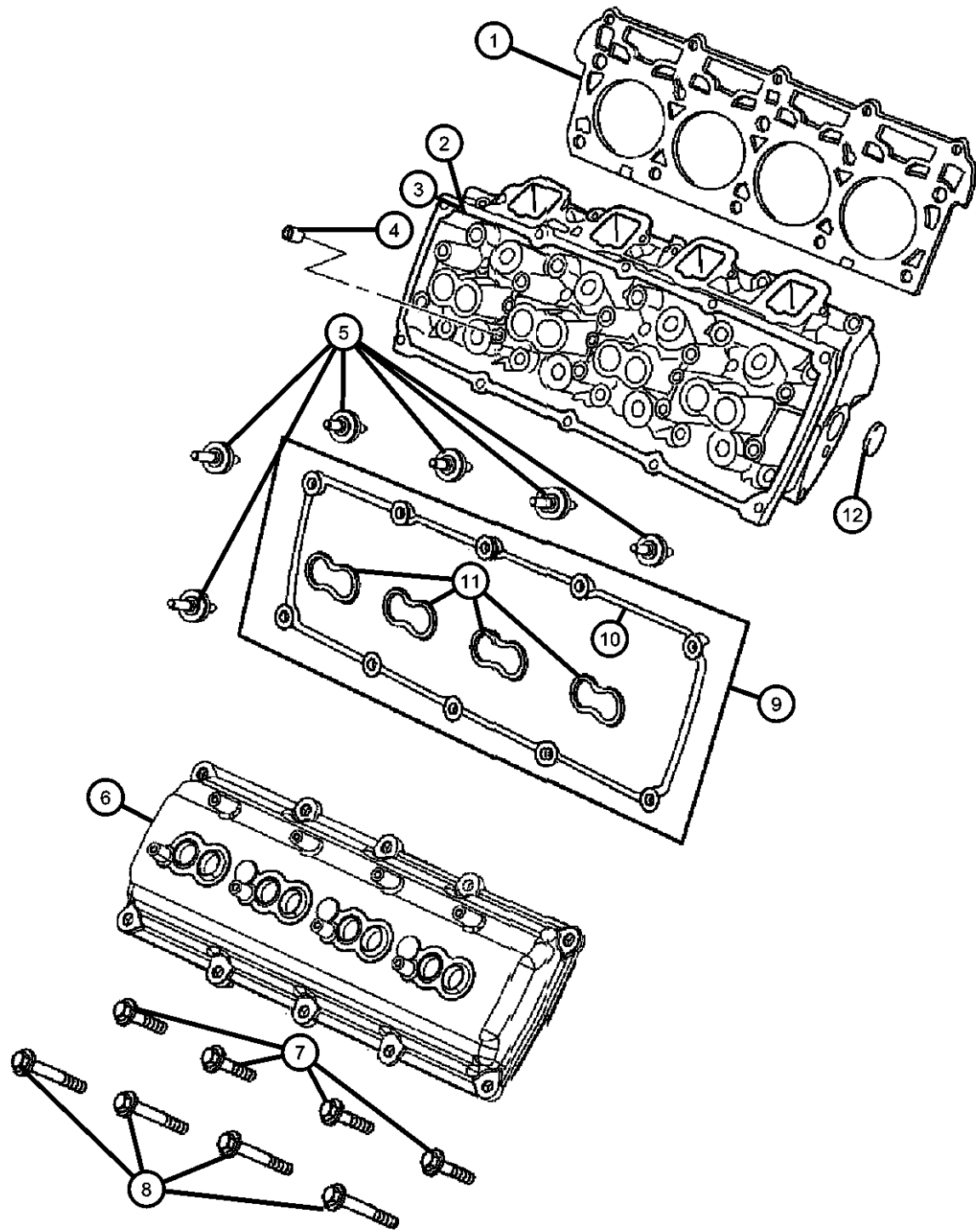

ITEM	PART NUMBER	QTY	LINE	SERIES	BODY	ENGINE	TRANS	TRIM	DESCRIPTION
------	-------------	-----	------	--------	------	--------	-------	------	-------------

NOTE:

Cylinder Head Assembly includes 8-Valves,8-seals,8-Springs,8-Retainers,16-Locks,8-Spark Plugs,2-Core Hole Plugs and 2-Cylinder Head Water Jacket Block Off Plates

- Sales Codes:
 [DGJ] = 5-Speed Automatic W5A580 Transmission
 [DGU] = 5-Speed Automatic W5J400 Transmission
 [DGV] = 4-Speed Automatic VLP 42RLE Transmission
 [DG6] = 4-Speed Automatic 42RLE Transmission
 [DG0] = All Automatic Transmissions
 [EER] = 2.7L V-6 DOHC 24 Valve MPI Engine
 [EGG] = 3.5L High Output V-6 24 Valve MPI Engine
 [ESF] = 6.1L SRT Hemi SMPI V-8 Engine
 [EZB] = 5.7L Hemi Multi Displacement V-8 Engine
 [EE0] = All 2.7L 6 Cylinder Engines
 [EG0] = All 3.5L 6 Cylinder Engines
 [ES0] = All 6.1L 8 Cylinder Engines
 [EX0] = All 3.0L 6 Cylinder Diesel Engines
 [EZ0] = All 5.7L 8 Cylinder Engines

1									GASKET, Cylinder Head
	53021620AE	1	C, D, E, F			EZB			Right
	53021621AE	1	C, D, E, F			EZB			Left
2	05143396AB	1	C, D, E, F			EZB			HEAD, Cylinder, Right, See Note
3	05143397AB	1	C, D, E, F			EZB			HEAD, Cylinder, Left, See Note
4									PLUG, [.375-18X.475]
	06036308AA	2	C, D, E, F			EZB			Water Jacket Block Off, Right, Cylinder Head
		2	C, D, E, F			EZB			Water Jacket Block Off, Left, Cylinder Head
5	06507366AA	20	C, D, E, F			EZB			STUD, Double Ended, [M6X1.00X50.50], Cylinder Head Cover To Cylinder Head, Mounting
6	53021333BA	2	C, D, E, F			EZB			COVER, Cylinder HeadRight & Left
7	06506694AA	20	C, D, E, F			EZB			SCREW AND WASHER, Hex Head, [M12X1.50X135.0], Cylinder Head To Cylinder Block, Mounting
8	06506334AA	10	C, D, E, F			EZB			SCREW AND WASHER, Hex Head, [M8X1.25X45.0], Cylinder Head To Cylinder Block, Mounting
9	05114179AB	2	C, D, E, F			EZB			GASKET KIT, Rocker CoverRight & Left

MAGNUM/300/CHARGER (LX)

SERIES	LINE	BODY	ENGINE	TRANSMISSION
H = HIGHLINE	C = CHRYSLER	48 = SEDAN TYPE #8	EER = 2.7L V6 DOHC 24 Valve MPI Engine	DGV = 4-Spd. Automatic VLP 42RLE Trans
P = PREMIUM	Z = CHRYSLER (RHD)	49 = HATCHBACK TYPE #2	EGG = 3.5L High Output V6 24V MPI Engine	DGJ = 5-Speed Auto W5A580 Transmission
S = SPORT	D = DODGE		ESF = 6.1L SRT HEMI SMPI V8 Engine	
X = SPECIAL	E = DODGE		EXL = 3.0L V6 Turbo Diesel Engine	
	F = EAGLE		EZB = 5.7L Hemi Multi Displacement Engine	

AR = use ase required - = Non illustrated part

2007 LX

Cylinder Heads And Cylinder Head Covers 5.7L [EZB]

Figure 5.7L-210

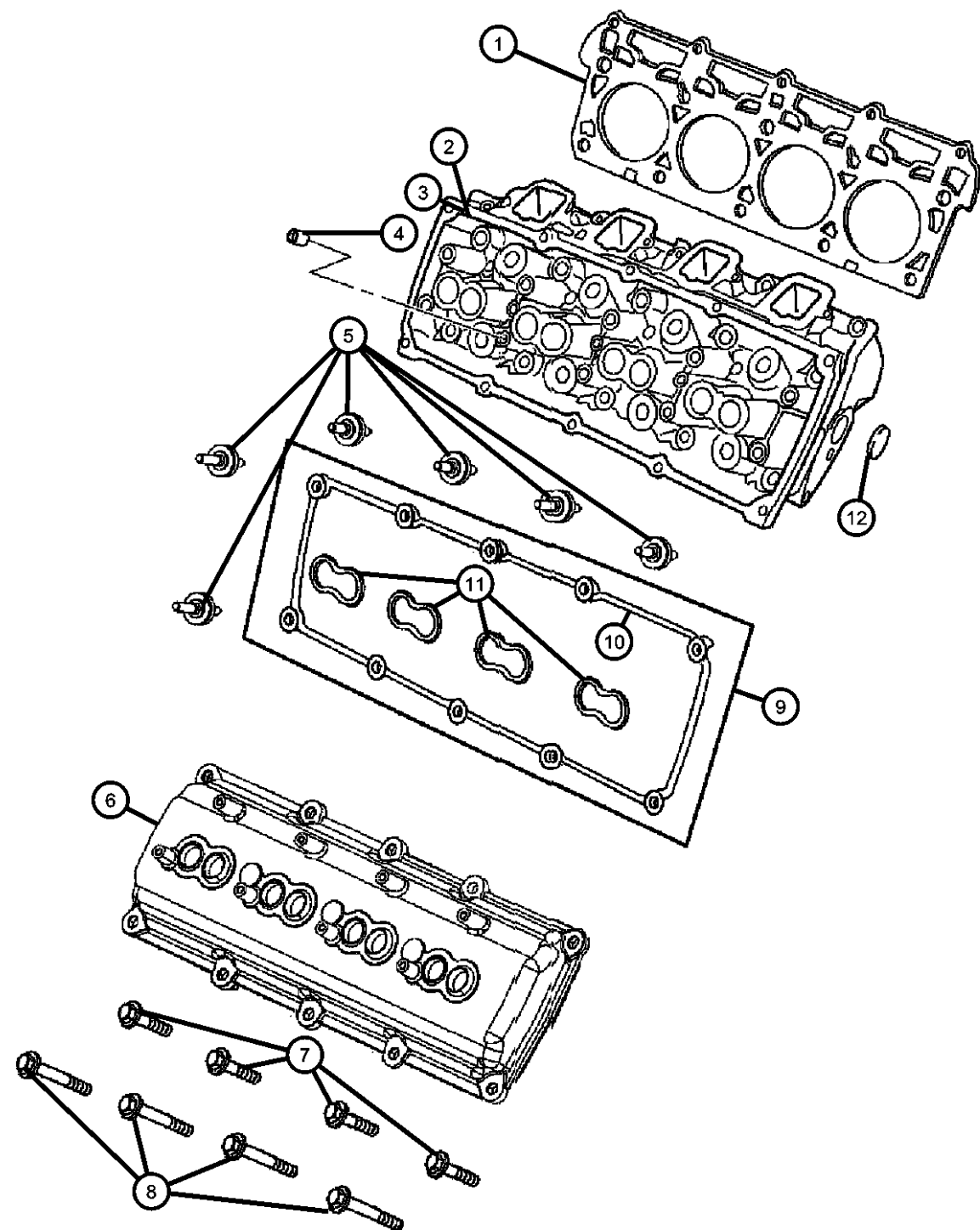

ITEM	PART NUMBER	QTY	LINE	SERIES	BODY	ENGINE	TRANS	TRIM	DESCRIPTION
10	05114179AB	2							GASKET, Valve Cover, Serviced In Item 16 Gasket Kit, (NOT SERVICED)
11	53021569AD	8	C, D, E, F			EZB			GASKET, Spark Plug Well
12	04556020AB	2	C, D, E, F			EZB			PLUG, Core, 1.25 Diameter

MAGNUM/300/CHARGER (LX)

SERIES	LINE
H = HIGHLINE	C = CHRYSLER
P = PREMIUM	Z = CHRYSLER (RHD)
S = SPORT	D = DODGE
X = SPECIAL	E = DODGE
	F = EAGLE

BODY
48 = SEDAN TYPE #8
49 = HATCHBACK TYPE #2

ENGINE
EER = 2.7L V6 DOHC 24 Valve MPI Engine
EGG = 3.5L High Output V6 24V MPI Engine
ESF = 6.1L SRT HEMI SMPI V8 Engine
EXL = 3.0L V6 Turbo Diesel Engine
EZB = 5.7L Hemi Multi Displacement Engine

TRANSMISSION
DGV = 4-Spd. Automatic VLP 42RLE Trans
DGJ = 5-Speed Auto W5A580 Transmission

AR = use ase required - = Non illustrated part

**Shortblock And Cylinder Block Hardware 5.7L [EZB]
Figure 5.7L-310**

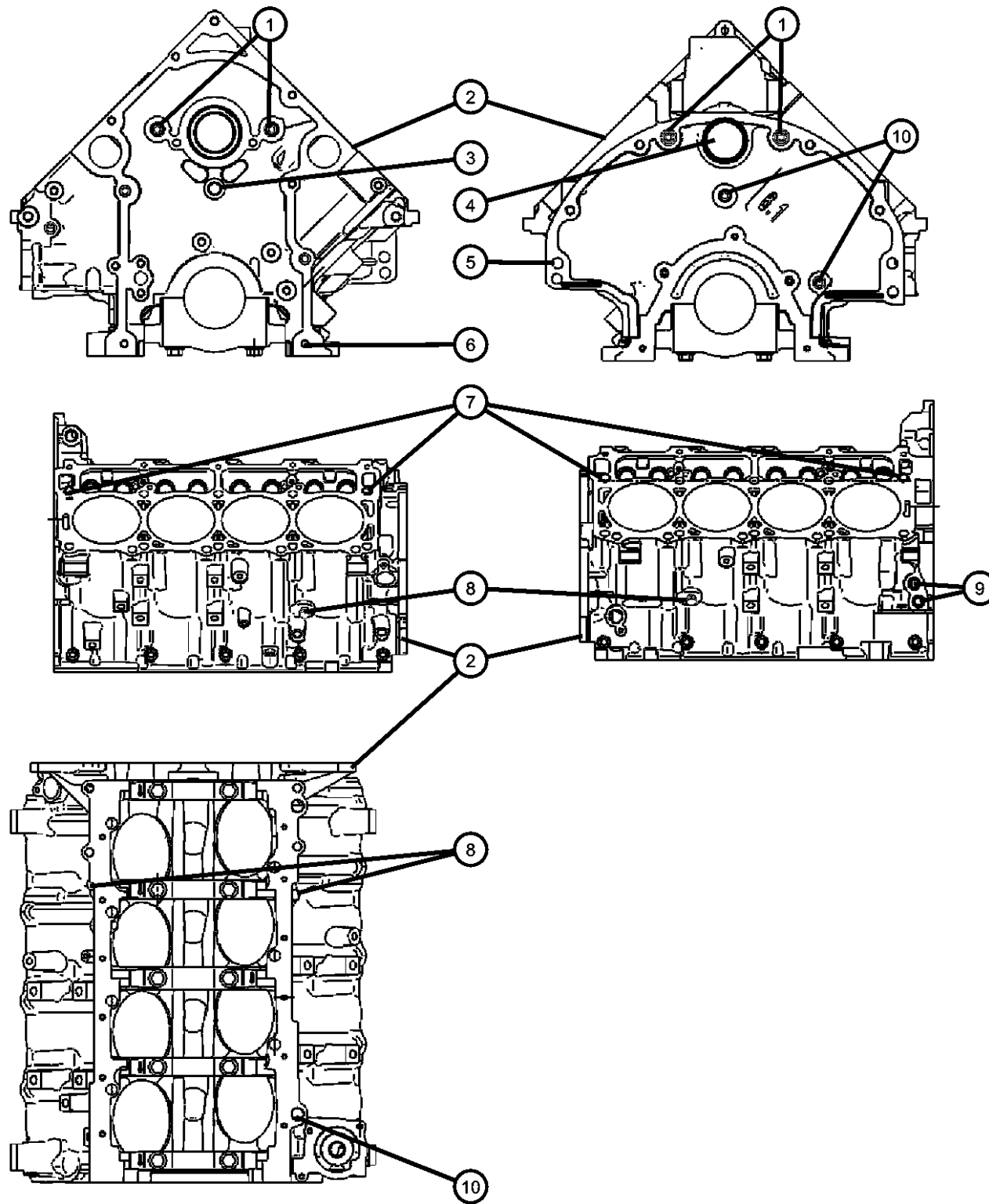

ITEM	PART NUMBER	QTY	LINE	SERIES	BODY	ENGINE	TRANS	TRIM	DESCRIPTION
------	-------------	-----	------	--------	------	--------	-------	------	-------------

NOTE:

Shortblock Does Not Include Camshaft, Lifters, Oil Pump or Oil Pan, But Does Include the Camshaft Bearings.

Sales Codes:

- [DGJ] = 5-Speed Automatic W5A580 Transmission
- [DGU] = 5-Speed Automatic W5J400 Transmission
- [DGV] = 4-Speed Automatic VLP 42RLE Transmission
- [DG6] = 4-Speed Automatic 42RLE Transmission
- [DG0] = All Automatic Transmissions
- [EER] = 2.7L V-6 DOHC 24 Valve MPI Engine
- [EGG] = 3.5L High Output V-6 24 Valve MPI Engine
- [ESF] = 6.1L SRT Hemi SMPI V-8 Engine
- [EZB] = 5.7L Hemi Multi Displacement V-8 Engine
- [EE0] = All 2.7L 6 Cylinder Engines
- [EG0] = All 3.5L 6 Cylinder Engines
- [ES0] = All 6.1L 8 Cylinder Engines
- [EX0] = All 3.0L 6 Cylinder Diesel Engines
- [EZ0] = All 5.7L 8 Cylinder Engines

1	06036417AA	4	C, D, E, F			EZB			PLUG, Cylinder Block, [.375-18X1.343], Oil Gallery Block Off
2	05139102AC	1	C, D			EZB			BLOCK, SHORT, See Note Without Heavy Duty Cooling
		1	C, D			EZB			With Heavy Duty Cooling
		1	E, F			EZB			
3	06036286AA	1	C, D, E, F			EZB			PLUG, Cylinder Block, [.562x.280] Stainless, Oil Gallery, Front
4	06507663AA	1	C, D, E, F			EZB			PLUG, [M47.93 OD 6.4 THK 51.5 FLG OD], Camshaft Rear
5	01122532	2	C, D, E, F			EZB			DOWEL, Block To Clutch Housing, [1/2 x 3/4], Cylinder Block To Transmission, Mounting
6	06506332AA	2	C, D, E, F			EZB			PIN, Dowel, [M8X10.0], Front Cover To Cylinder Block, Mounting
7	05240849	4	C, D, E, F			EZB			DOWEL, Cylinder Head To Cylinder Block, Mounting
8	06036592AA	2	C, D, E, F			EZB			PLUG, [.250-18x.690], Block Coolant Drain
9	06034331	2	C, D, E, F			EZB			PLUG, Hex Socket, 3/8-18NPTx.475
10	06036307AA	2	C, D, E, F			EZB			PLUG, [.250-18x.413], Oil Gallery Block Off

MAGNUM/300/CHARGER (LX)

SERIES	LINE
H = HIGHLINE	C = CHRYSLER
P = PREMIUM	Z = CHRYSLER (RHD)
S = SPORT	D = DODGE
X = SPECIAL	E = DODGE
	F = EAGLE

BODY
48 = SEDAN TYPE #8
49 = HATCHBACK TYPE #2

ENGINE
EER = 2.7L V6 DOHC 24 Valve MPI Engine
EGG = 3.5L High Output V6 24V MPI Engine
ESF = 6.1L SRT HEMI SMPI V8 Engine
EXL = 3.0L V6 Turbo Diesel Engine
EZB = 5.7L Hemi Multi Displacement Engine

TRANSMISSION
DGV = 4-Spd. Automatic VLP 42RLE Trans
DGJ = 5-Speed Auto W5A580 Transmission

AR = use ase required - = Non illustrated part

2007 LX

**Cylinder Block Heater 5.7L [EZB]
Figure 5.7L-320**

ITEM	PART NUMBER	QTY	LINE	SERIES	BODY	ENGINE	TRANS	TRIM	DESCRIPTION
------	-------------	-----	------	--------	------	--------	-------	------	-------------

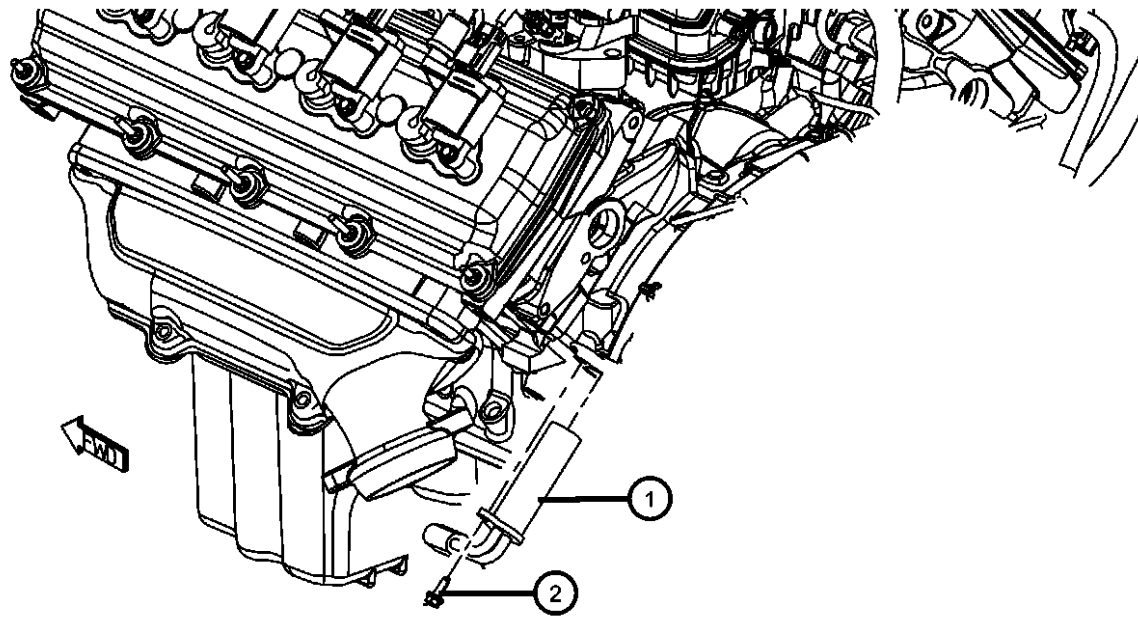

NOTE:

Sales Codes:

- [DGJ] = 5-Speed Automatic W5A580 Transmission
- [DGU] = 5-Speed Automatic W5J400 Transmission
- [DGV] = 4-Speed Automatic VLP 42RLE Transmission
- [DG6] = 4-Speed Automatic 42RLE Transmission
- [DG0] = All Automatic Transmissions
- [EER] = 2.7L V-6 DOHC 24 Valve MPI Engine
- [EGG] = 3.5L High Output V-6 24 Valve MPI Engine
- [ESF] = 6.1L SRT Hemi SMPI V-8 Engine
- [EZB] = 5.7L Hemi Multi Displacement V-8 Engine
- [EE0] = All 2.7L 6 Cylinder Engines
- [EG0] = All 3.5L 6 Cylinder Engines
- [ES0] = All 6.1L 8 Cylinder Engines
- [EX0] = All 3.0L 6 Cylinder Diesel Engines
- [EZ0] = All 5.7L 8 Cylinder Engines

1	56029215AA	1	C, D, E, F			EZB			HEATER, Engine
2	06501957	1	C, D, E, F			EE0, EG0, EZB			SCREW, [M6X1.00X20.00], Cylinder Block Heater To Cylinder Block, Mounting
3	04608805AD	1	C, D, E, F			ESF, EZB			CORD, Engine Block Heater
4	04608805AD	1							TIE STRAP, Push In, Serviced With Item 3, (NOT SERVICED)

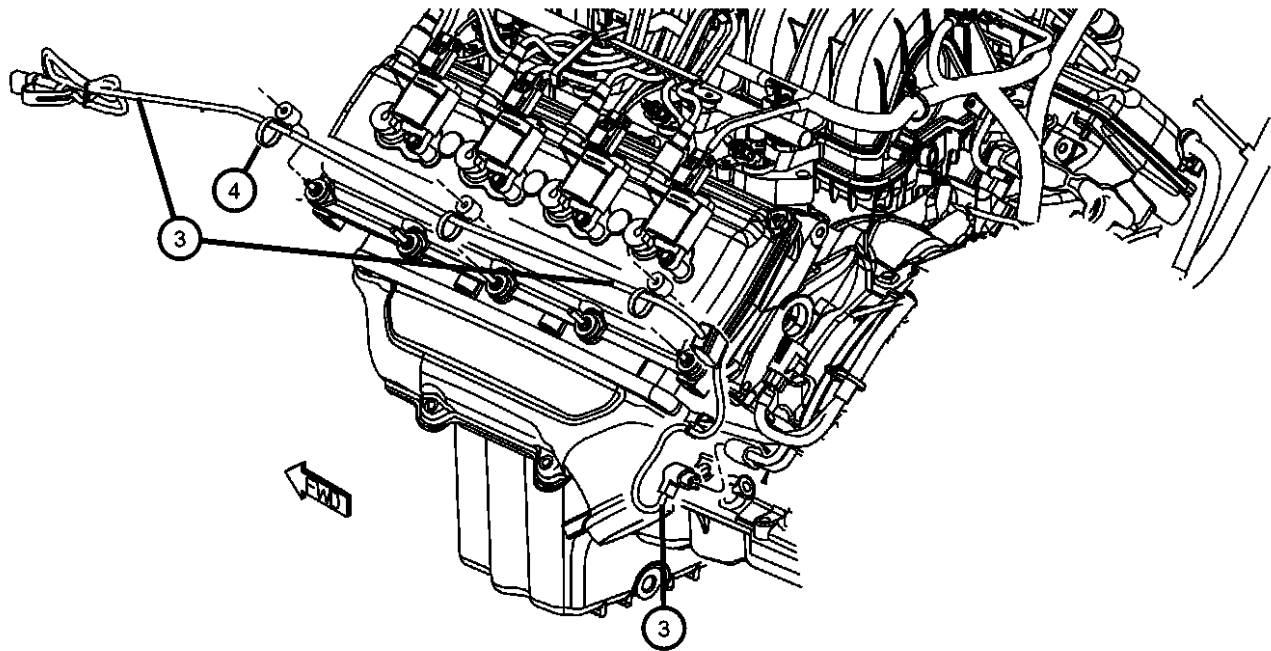

MAGNUM/300/CHARGER (LX)

SERIES	LINE	BODY	ENGINE	TRANSMISSION
H = HIGHLINE	C = CHRYSLER	48 = SEDAN TYPE #8	EER = 2.7L V6 DOHC 24 Valve MPI Engine	DGV = 4-Spd. Automatic VLP 42RLE Trans
P = PREMIUM	Z = CHRYSLER (RHD)	49 = HATCHBACK TYPE #2	EGG = 3.5L High Output V6 24V MPI Engine	DGJ = 5-Speed Auto W5A580 Transmission
S = SPORT	D = DODGE		ESF = 6.1L SRT HEMI SMPI V8 Engine	
X = SPECIAL	E = DODGE		EXL = 3.0L V6 Turbo Diesel Engine	
	F = EAGLE		EZB = 5.7L Hemi Multi Displacement Engine	

AR = use ase required - = Non illustrated part

**Crankshaft, Pistons, Torque Converter And Drive Plate 5.7L [EZB]
Figure 5.7L-410**

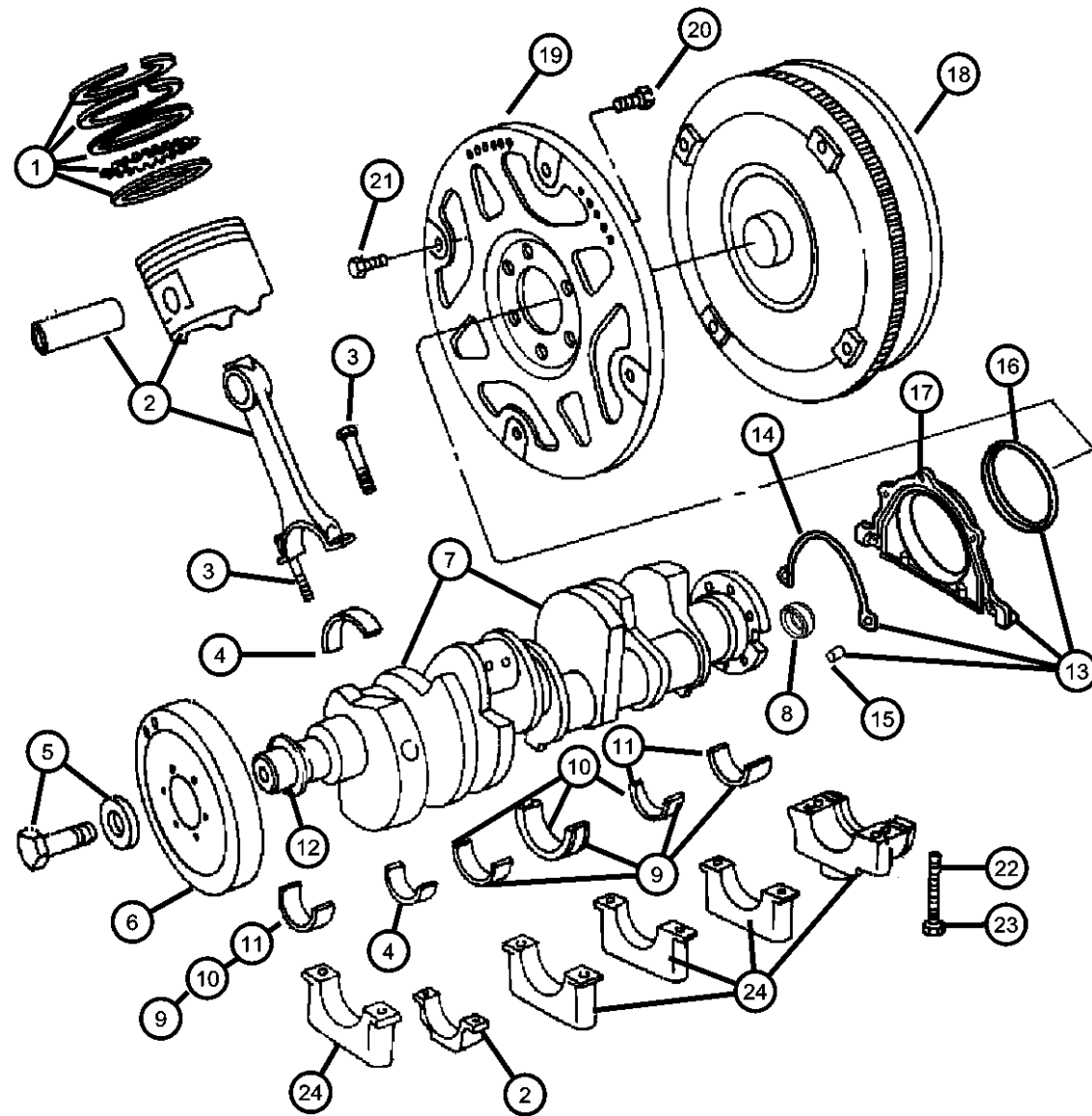

ITEM	PART NUMBER	QTY	LINE	SERIES	BODY	ENGINE	TRANS	TRIM	DESCRIPTION
------	-------------	-----	------	--------	------	--------	-------	------	-------------

NOTE:

For Crankshaft Identification, Stamping Location and Bearing Information Refer to the Service Manual.
For Bearing Selection Sizes Please Refer To Service Manual Group 9, Bearings Crankshaft Main, [Select Fit Identification]
Sales Codes:

- [DGJ] = 5-Speed Automatic W5A580 Transmission
- [DGU] = 5-Speed Automatic W5J400 Transmission
- [DGV] = 4-Speed Automatic VLP 42RLE Transmission
- [DG6] = 4-Speed Automatic 42RLE Transmission
- [DG0] = All Automatic Transmissions
- [EER] = 2.7L V-6 DOHC 24 Valve MPI Engine
- [EGG] = 3.5L High Output V-6 24 Valve MPI Engine
- [ESF] = 6.1L SRT Hemi SMPI V-8 Engine
- [EZB] = 5.7L Hemi Multi Displacement V-8 Engine
- [EE0] = All 2.7L 6 Cylinder Engines
- [EG0] = All 3.5L 6 Cylinder Engines
- [ES0] = All 6.1L 8 Cylinder Engines
- [EX0] = All 3.0L 6 Cylinder Diesel Engines
- [EZ0] = All 5.7L 8 Cylinder Engines

1	05086002AC	8	C, D, E, F			EZB			RING PACKAGE, Piston, Standard Size, One Package Will Do One Piston
2									PISTON PIN AND ROD, Includes Items 1,2,3,4
	53021539AD	4	C, D, E, F			EZB			Cylinders 1,3,5,7, Left
	53021538AD	4	C, D, E, F			EZB			Cylinders 2,4,6,8, Right
3									SCREW, Hex Flange Head, [MJ9X1.0X45.75]
	06506335AA	8	C, D, E, F			EZB			Connecting Rod Cap To Connecting Rod, Mounting, Right
		8	C, D, E, F			EZB			Connecting Rod Cap To Connecting Rod, Mounting, Left
4	05086003AB	8	C, D, E, F			EZB			BEARING PACKAGE, Connecting Rod, Standard
5	06508400AA	1	C, D, E, F			EZB			SCREW AND WASHER, [M14X1.5X102.0], Dampner To Crankshaft, Mounting
6	04792815AB	1	C, D, E, F			EZB			DAMPER, Crankshaft
7	53021302AD	1	C, D, E, F			EZB			CRANKSHAFT, Includes Tone Ring And Tone Ring Mounting Screws
8	04736283AA	1				EZB			SLEEVE, Crankshaft Pilot
9	05083993AA	5	C, D, E, F			EZB			BEARING PACKAGE, Crankshaft, A Grade, [# 1,2,3,4,5]

MAGNUM/300/CHARGER (LX)

SERIES	LINE
H = HIGHLINE	C = CHRYSLER
P = PREMIUM	Z = CHRYSLER (RHD)
S = SPORT	D = DODGE
X = SPECIAL	E = DODGE
	F = EAGLE

BODY
48 = SEDAN TYPE #8
49 = HATCHBACK TYPE #2

ENGINE
EER = 2.7L V6 DOHC 24 Valve MPI Engine
EGG = 3.5L High Output V6 24V MPI Engine
ESF = 6.1L SRT HEMI SMPI V8 Engine
EXL = 3.0L V6 Turbo Diesel Engine
EZB = 5.7L Hemi Multi Displacement Engine

TRANSMISSION
DGV = 4-Spd. Automatic VLP 42RLE Trans
DGJ = 5-Speed Auto W5A580 Transmission

AR = use ase required - = Non illustrated part

2007 LX

Crankshaft, Pistons, Torque Converter And Drive Plate 5.7L [EZB]

Figure 5.7L-410

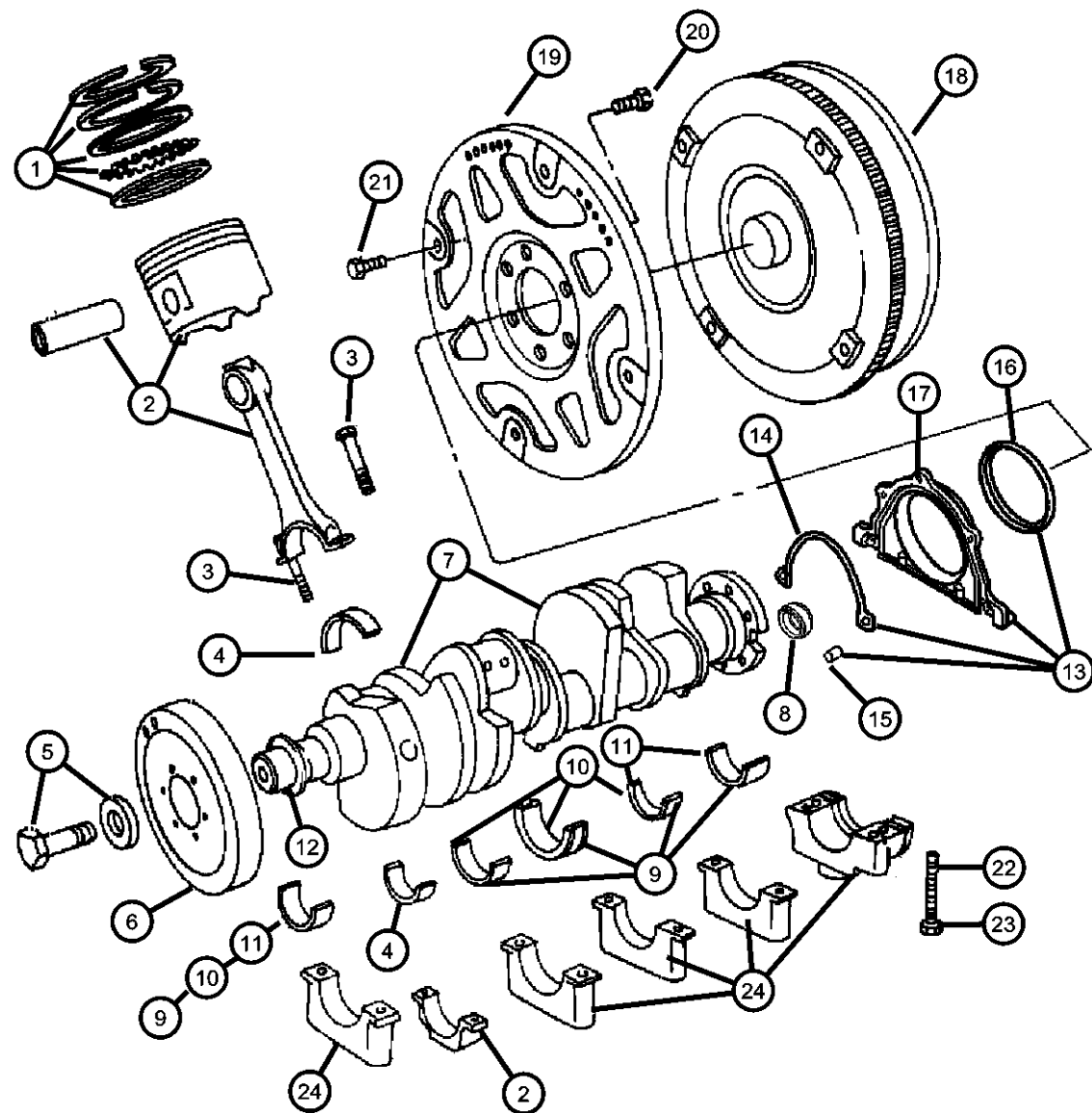

ITEM	PART NUMBER	QTY	LINE	SERIES	BODY	ENGINE	TRANS	TRIM	DESCRIPTION
10	05083994AA	5	C, D, E, F			EZB			BEARING PACKAGE, Crankshaft, B Grade
11	05083995AA	5	C, D, E, F			EZB			BEARING PACKAGE, Crankshaft, C Grade
12	05083979AA	1	C, D, E, F			EZB			WASHER PACKAGE, Washer, Front Thrust
13	68017721AA	1	C, D, E, F			EZB			RETAINER PACKAGE, Crankshaft Rear Oil Seal
14	68017721AA	1							GASKET, Rear Oil Seal Retainer, Serviced In Item 13 Retainer Package, (NOT SERVICED)
15	68017721AA	1							PIN, Dowel, Serviced In Item 13 Retainer Package, (NOT SERVICED)
16	68017721AA	1							SEAL, Crankshaft Bearing Oil, Serviced In Item 13 Retainer Package, (NOT SERVICED)
17	06104180AA	5	C, D, E, F			EZB			SCREW, [M6X1.0X16.0], Rear Crankshaft Seal Retainer To Cylinder Block, Mounting
18	68004096AA	1	E, F			EZB	DGJ		CONVERTER PACKAGE, Torque
		1	C, D			EZB	DGJ		
19	04752574AB	1	C, D, E, F			EZB			PLATE, Torque Converter Drive
20	06503465	8	C, D, E, F			EZB			BOLT, Drive Plate and Flywheel, [M10X1.00X18.00]
21	06507095AA	6	C, D, E, F			EGG, EZB	DGJ		SCREW, [M8X1.25X18.00], Torque Converter To Drive Plate, Mounting
22	06507697AA	10	C, D, E, F			EZB			SCREW AND WASHER, Hex, [M8x1.25x45.0], Main Bearing Cap To Cylinder Block, Mounting
23	06506272AA	10	C, D, E, F			EZB			SCREW, Hex Flange Head, [M12x1.75x91.2], Main Bearing Cap To Cylinder Block, Mounting
24	06506272AA	10							CAP, Serviced With Short Block Assembly, (NOT SERVICED)

MAGNUM/300/CHARGER (LX)

SERIES LINE
 H = HIGHLINE C = CHRYSLER
 P = PREMIUM Z = CHRYSLER (RHD)
 S = SPORT D = DODGE
 X = SPECIAL E = DODGE
 F = EAGLE

BODY
 48 = SEDAN TYPE #8
 49 = HATCHBACK TYPE #2

ENGINE
 EER = 2.7L V6 DOHC 24 Valve MPI Engine
 EGG = 3.5L High Output V6 24V MPI Engine
 ESF = 6.1L SRT HEMI SMPI V8 Engine
 EXL = 3.0L V6 Turbo Diesel Engine
 EZB = 5.7L Hemi Multi Displacement Engine

TRANSMISSION
 DGJ = 4-Speed Automatic VLP 42RLE Trans
 DGJ = 5-Speed Auto W5A580 Transmission

AR = use ase required - = Non illustrated part

2007 LX

**Camshaft And ValveTrain 5.7L [EZB]
Figure 5.7L-510**

ITEM	PART NUMBER	QTY	LINE	SERIES	BODY	ENGINE	TRANS	TRIM	DESCRIPTION
------	-------------	-----	------	--------	------	--------	-------	------	-------------

NOTE:

Sales Codes:

- [DGJ] = 5-Speed Automatic W5A580 Transmission
- [DGU] = 5-Speed Automatic W5J400 Transmission
- [DGV] = 4-Speed Automatic VLP 42RLE Transmission
- [DG6] = 4-Speed Automatic 42RLE Transmission
- [DG0] = All Automatic Transmissions
- [EER] = 2.7L V-6 DOHC 24 Valve MPI Engine
- [EGG] = 3.5L High Output V-6 24 Valve MPI Engine
- [ESF] = 6.1L SRT Hemi SMPI V-8 Engine
- [EZB] = 5.7L Hemi Multi Displacement V-8 Engine
- [EE0] = All 2.7L 6 Cylinder Engines
- [EG0] = All 3.5L 6 Cylinder Engines
- [ES0] = All 6.1L 8 Cylinder Engines
- [EX0] = All 3.0L 6 Cylinder Diesel Engines
- [EZ0] = All 5.7L 8 Cylinder Engines

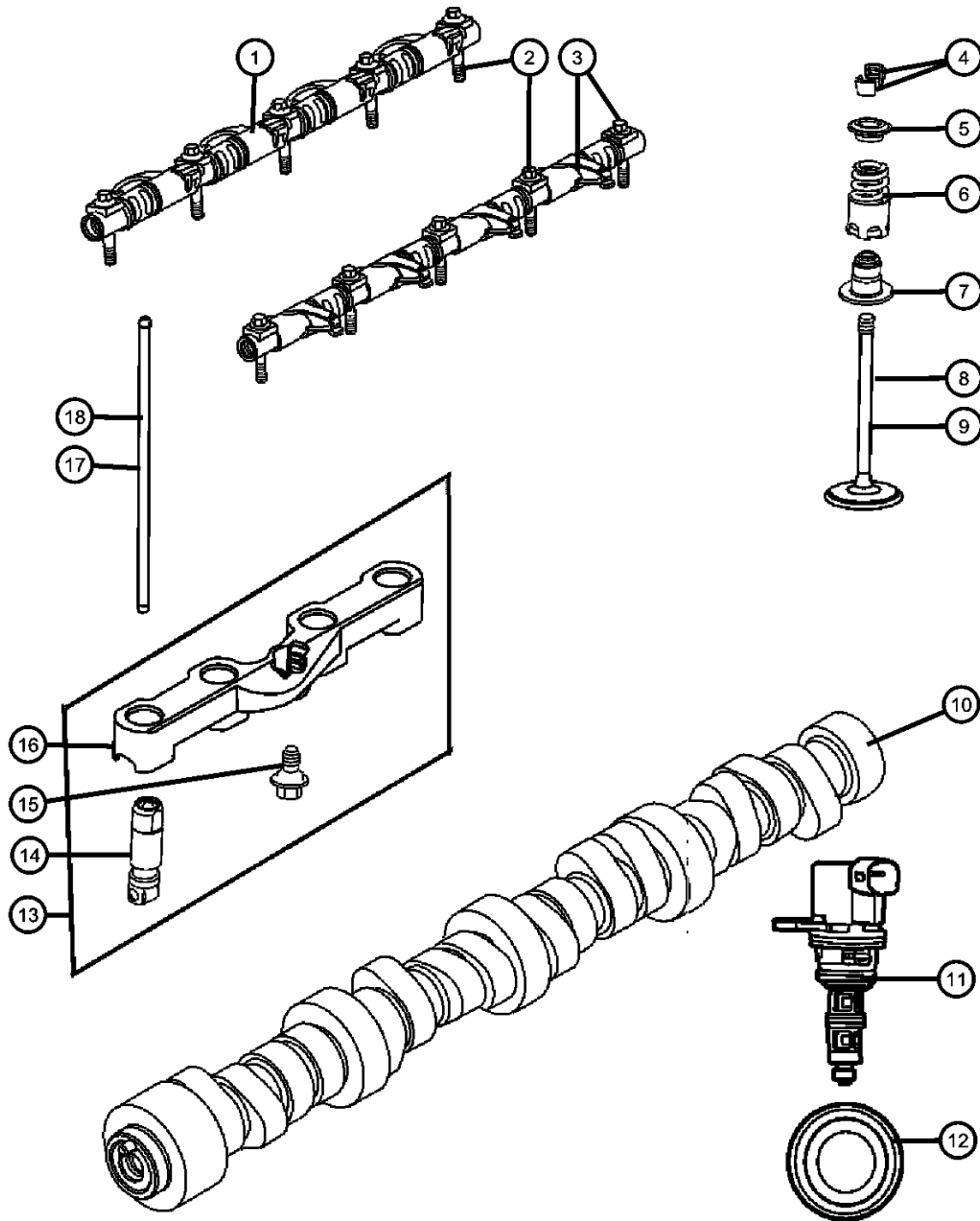

1	53021552AA	2	C, D, E, F			EZB			ROCKER ARM, Intake
2	06507072AA	10	C, D, E, F			EZB			SCREW, Hex Flange Head, [M8X1.25X50.00], Rocker Shaft To Cylinder Head, Mounting
3	53021553AA	2	C, D, E, F			EZB			ROCKER ARM, Exhaust
4	53010515AA	32	C, D, E, F			EZB			LOCK, Valve Spring Retainer
5	53021676AB	16	C, D, E, F			EZB			RETAINER, Valve Spring
6	53021580AE	16	C, D, E, F			EZB			SPRING, Valve
7	53021578AA	16	C, D, E, F			EZB			SEAL, Valve Guide
8	53021550AA	8	C, D, E, F			EZB			VALVE, Intake, Standard
9	53021551AB	8	C, D, E, F			EZB			VALVE, Exhaust, Standard
10	53021731AD	1	C, D, E, F			EZB			CAMSHAFT, Engine
11	53032152AC	4	C, D, E, F			EZB			SOLENOID, Multiple Displacement
12	06507663AA	1	C, D, E, F			EZB			PLUG, [M47.93 OD 6.4 THK 51.5 FLG OD], Rear Camshaft
13									LIFTERS AND YOKE, Hydraulic, engine
	53021726AE	2	C, D, E, F			EZB			Front
	53021728AE	2	C, D, E, F			EZB			Rear
14	53021728AE	2							LIFTER, Hydraulic Roller Deactivating, Serviced In Item 11, (NOT SERVICED)

MAGNUM/300/CHARGER (LX)

SERIES	LINE
H = HIGHLINE	C = CHRYSLER
P = PREMIUM	Z = CHRYSLER (RHD)
S = SPORT	D = DODGE
X = SPECIAL	E = DODGE
	F = EAGLE

BODY
48 = SEDAN TYPE #8
49 = HATCHBACK TYPE #2

ENGINE
EER = 2.7L V6 DOHC 24 Valve MPI Engine
EGG = 3.5L High Output V6 24V MPI Engine
ESF = 6.1L SRT HEMI SMPI V8 Engine
EXL = 3.0L V6 Turbo Diesel Engine
EZB = 5.7L Hemi Multi Displacement Engine

TRANSMISSION
DGV = 4-Spd. Automatic VLP 42RLE Trans
DGJ = 5-Speed Auto W5A580 Transmission

AR = use ase required - = Non illustrated part

2007 LX

**Camshaft And ValveTrain 5.7L [EZB]
Figure 5.7L-510**

ITEM	PART NUMBER	QTY	LINE	SERIES	BODY	ENGINE	TRANS	TRIM	DESCRIPTION
15	06507067AA	2	C, D, E, F			EZB			SCREW, Hex Flange Head, [M6X1.00X14.00], Lifter Guide To Cylinder Block, Mounting YOKE, Tappet Aligning
16	53021727AC	2	C, D, E, F			EZB			Front
	53021729AC	2	C, D, E, F			EZB			Rear
17	53021556AA	8	C, D, E, F			EZB			PUSH ROD, Intake Valve
18	53021557AA	8	C, D, E, F			EZB			PUSH ROD, Exhaust Valve

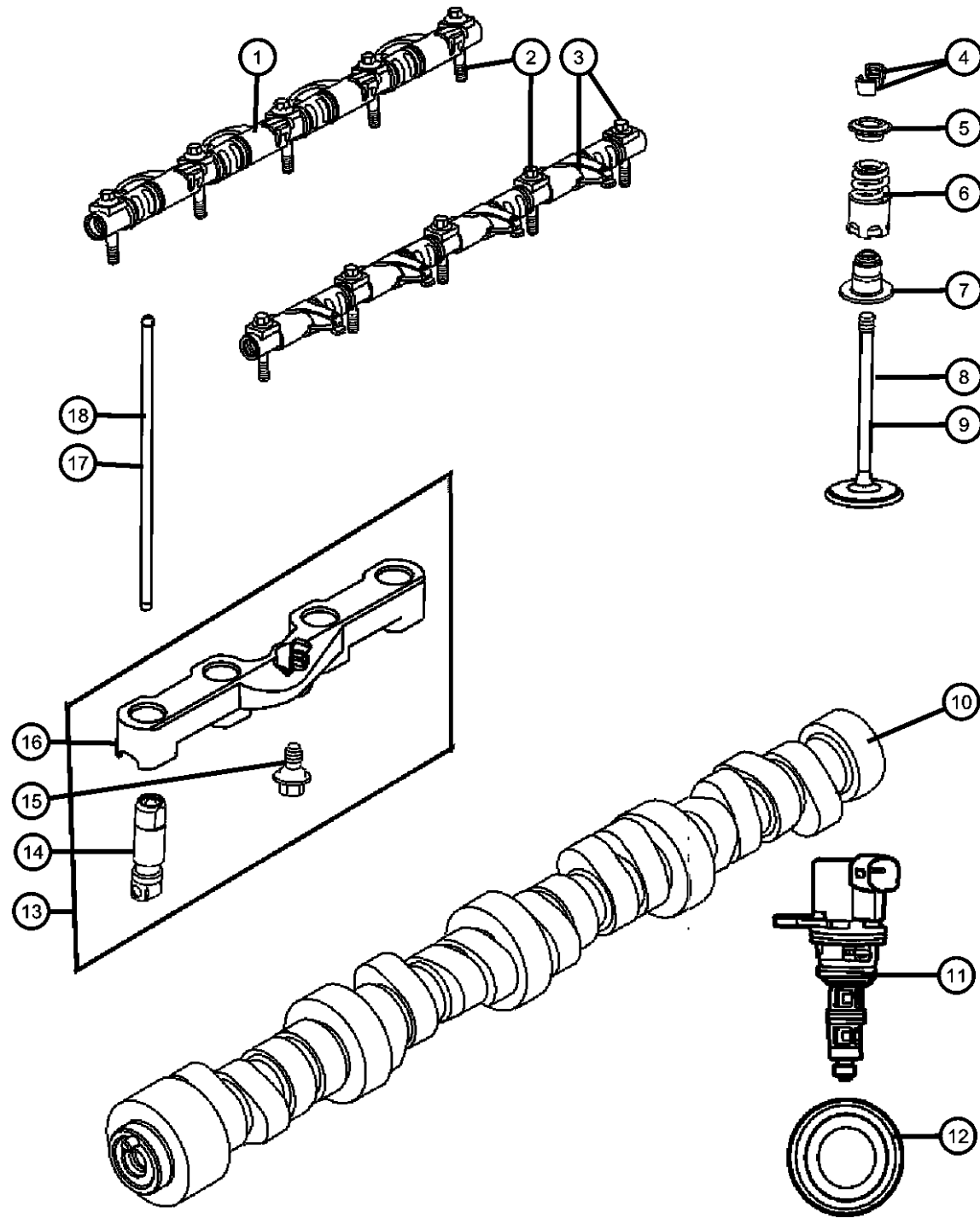

MAGNUM/300/CHARGER (LX)

SERIES	LINE
H = HIGHLINE	C = CHRYSLER
P = PREMIUM	Z = CHRYSLER (RHD)
S = SPORT	D = DODGE
X = SPECIAL	E = DODGE
	F = EAGLE

BODY
48 = SEDAN TYPE #8
49 = HATCHBACK TYPE #2

ENGINE
EER = 2.7L V6 DOHC 24 Valve MPI Engine
EGG = 3.5L High Output V6 24V MPI Engine
ESF = 6.1L SRT HEMI SMPI V8 Engine
EXL = 3.0L V6 Turbo Diesel Engine
EZB = 5.7L Hemi Multi Displacement Engine

TRANSMISSION
DGV = 4-Spd. Automatic VLP 42RLE Trans
DGJ = 5-Speed Auto W5A580 Transmission

AR = use ase required - = Non illustrated part

2007 LX

**Timing Chain Kit And Timing Chain Cover 5.7L [EZB]
Figure 5.7L-610**

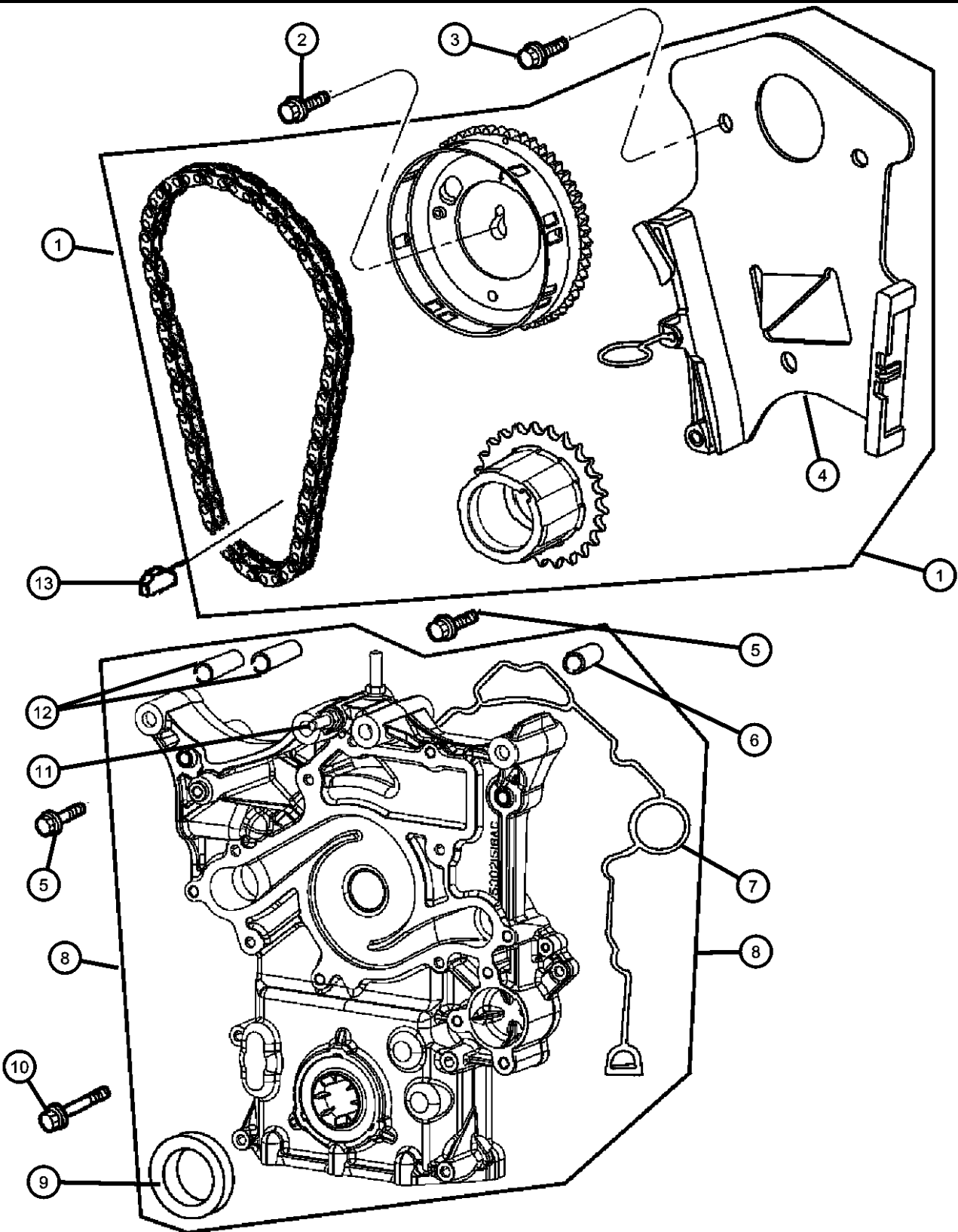

ITEM	PART NUMBER	QTY	LINE	SERIES	BODY	ENGINE	TRANS	TRIM	DESCRIPTION
------	-------------	-----	------	--------	------	--------	-------	------	-------------

NOTE:

Sales Codes:

- [DGJ] = 5-Speed Automatic W5A580 Transmission
- [DGU] = 5-Speed Automatic W5J400 Transmission
- [DGV] = 4-Speed Automatic VLP 42RLE Transmission
- [DG6] = 4-Speed Automatic 42RLE Transmission
- [DG0] = All Automatic Transmissions
- [EER] = 2.7L V-6 DOHC 24 Valve MPI Engine
- [EGG] = 3.5L High Output V-6 24 Valve MPI Engine
- [ESF] = 6.1L SRT Hemi SMPI V-8 Engine
- [EZB] = 5.7L Hemi Multi Displacement V-8 Engine
- [EE0] = All 2.7L 6 Cylinder Engines
- [EG0] = All 3.5L 6 Cylinder Engines
- [ES0] = All 6.1L 8 Cylinder Engines
- [EX0] = All 3.0L 6 Cylinder Diesel Engines
- [EZ0] = All 5.7L 8 Cylinder Engines

1	53021581AC	1	C, D, E, F			EZB			TIMING DRIVE KIT, Engine
2	06507480AA	1	C, D, E, F			EZB			SCREW AND WASHER, Hex, [M12X1.75X37.00], Sprocket To Camshaft, Mounting
3	06507479AA	3	C, D, E, F			EZB			SCREW AND WASHER, Hex, [M8X1.25X20.00], Tensioner To Cylinder Block, Mounting
4	04861660AA	1	C, D, E, F			EG0, EZB, EE0			TENSIONER, Belt
5	06502929	1	C, D, E, F			EZB			SCREW AND WASHER, Hex Slide Bushing To Cylinder Block [M8X1.25X119.00], Mounting
	06506270AA	3	C, D, E, F			EZB			Timing Cover To Cylinder Block [M8X1.25X80.0], Mounting
	06102157AA	1	C, D, E, F			EZB			Timing Cover To Cylinder Block [M8X1.25X58.00], Mounting
		5	C, D, E, F			EZB			Water Pump To Cylinder Block [M8X1.25X80.0], Mounting
6	06506332AA	2	C, D, E, F			EZB			PIN, Dowel, Front Cover To Cylinder Block Mounting
7	05139933AB	1	C, D, E, F			EZB			GASKET PACKAGE, Front Cover
8	04792795AD	1	C, D, E, F			ESF, EZB			COVER, Timing Case
9	53021585AD	1	C, D, E, F			ESF, EZB			SEAL, Crankshaft Oil, Front

MAGNUM/300/CHARGER (LX)

SERIES	LINE
H = HIGHLINE	C = CHRYSLER
P = PREMIUM	Z = CHRYSLER (RHD)
S = SPORT	D = DODGE
X = SPECIAL	E = DODGE
	F = EAGLE

BODY
48 = SEDAN TYPE #8
49 = HATCHBACK TYPE #2

ENGINE
EER = 2.7L V6 DOHC 24 Valve MPI Engine
EGG = 3.5L High Output V6 24V MPI Engine
ESF = 6.1L SRT HEMI SMPI V8 Engine
EXL = 3.0L V6 Turbo Diesel Engine
EZB = 5.7L Hemi Multi Displacement Engine

TRANSMISSION
DGV = 4-Spd. Automatic VLP 42RLE Trans
DGJ = 5-Speed Auto W5A580 Transmission

AR = use ase required - = Non illustrated part

2007 LX

**Timing Chain Kit And Timing Chain Cover 5.7L [EZB]
Figure 5.7L-610**

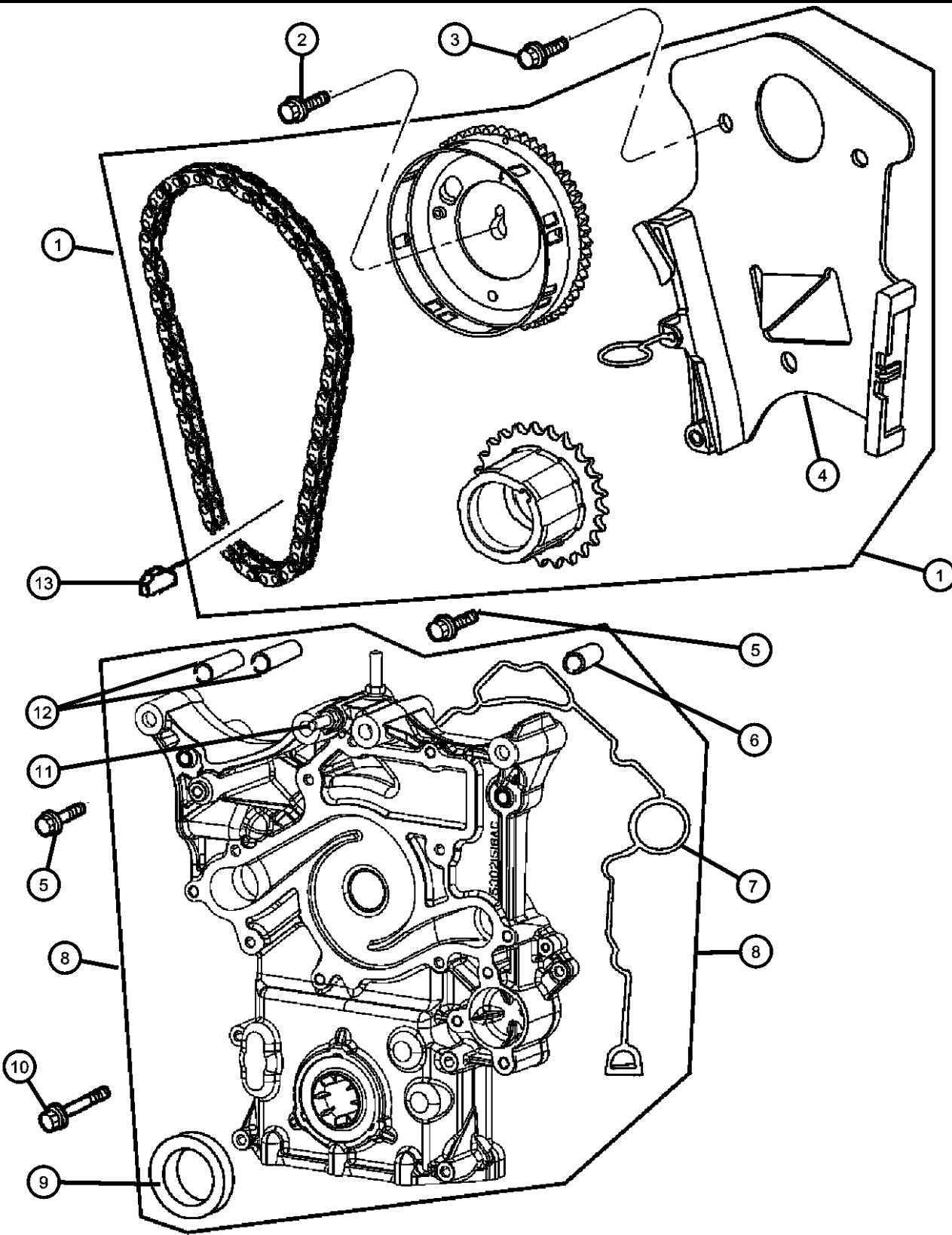

ITEM	PART NUMBER	QTY	LINE	SERIES	BODY	ENGINE	TRANS	TRIM	DESCRIPTION
10	06102381AA	1	C, D, E, F			EER, EGG, ESF, EZB			SCREW, Hex Flange Head, [M10X1.50X62.00], Tensioner And Timing Cover To Cylinder Block, Mounting
11	06506343AA	1	C, D, E, F			ESF, EZB			STUD, [M10X1.5X25.0 X 57.0], Engine Lifting
12	06506697AA	2	C, D, E, F			ESF, EZB			BUSHING, Timing Cover, [M8X50], Slide Bushing
13	06506397AA	1	C, D, E, F			EZB			KEY, Woodruff, [M4.788X27.5], Crankshaft Sprocket

MAGNUM/300/CHARGER (LX)

SERIES	LINE
H = HIGHLINE	C = CHRYSLER
P = PREMIUM	Z = CHRYSLER (RHD)
S = SPORT	D = DODGE
X = SPECIAL	E = DODGE
	F = EAGLE

BODY
48 = SEDAN TYPE #8
49 = HATCHBACK TYPE #2

ENGINE
EER = 2.7L V6 DOHC 24 Valve MPI Engine
EGG = 3.5L High Output V6 24V MPI Engine
ESF = 6.1L SRT HEMI SMPI V8 Engine
EXL = 3.0L V6 Turbo Diesel Engine
EZB = 5.7L Hemi Multi Displacement Engine

TRANSMISSION
DGV = 4-Spd. Automatic VLP 42RLE Trans
DGJ = 5-Speed Auto W5A580 Transmission

AR = use ase required - = Non illustrated part

**Engine Oiling 5.7L [EZB]
Figure 5.7L-710**

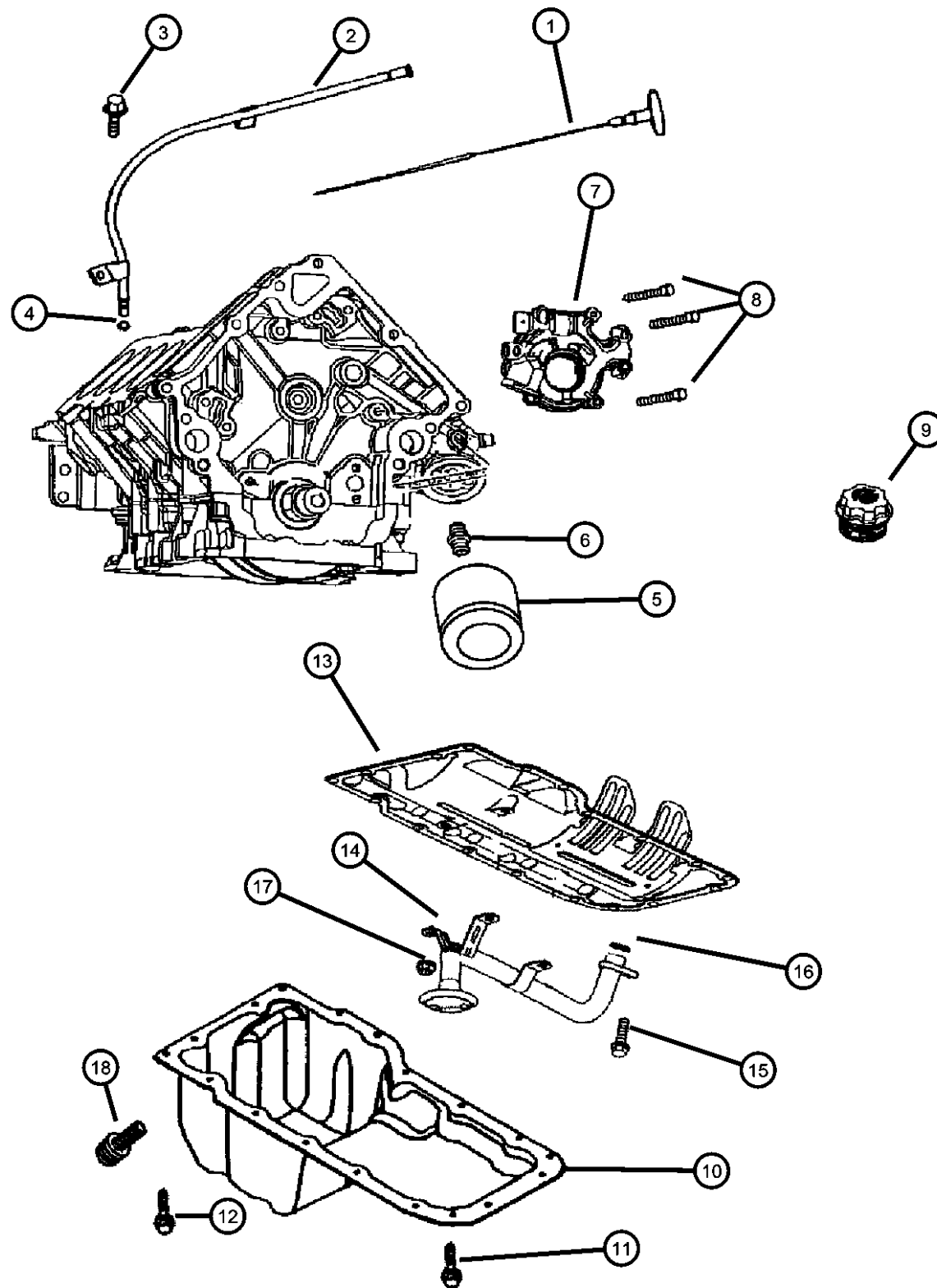

ITEM	PART NUMBER	QTY	LINE	SERIES	BODY	ENGINE	TRANS	TRIM	DESCRIPTION
------	-------------	-----	------	--------	------	--------	-------	------	-------------

NOTE:

Sales Codes:

- [DGJ] = 5-Speed Automatic W5A580 Transmission
- [DGU] = 5-Speed Automatic W5J400 Transmission
- [DGV] = 4-Speed Automatic VLP 42RLE Transmission
- [DG6] = 4-Speed Automatic 42RLE Transmission
- [DG0] = All Automatic Transmissions
- [EER] = 2.7L V-6 DOHC 24 Valve MPI Engine
- [EGG] = 3.5L High Output V-6 24 Valve MPI Engine
- [ESF] = 6.1L SRT Hemi SMPI V-8 Engine
- [EZB] = 5.7L Hemi Multi Displacement V-8 Engine
- [EE0] = All 2.7L 6 Cylinder Engines
- [EG0] = All 3.5L 6 Cylinder Engines
- [ES0] = All 6.1L 8 Cylinder Engines
- [EX0] = All 3.0L 6 Cylinder Diesel Engines
- [EZ0] = All 5.7L 8 Cylinder Engines

1									INDICATOR, Engine Oil Level
	04792872AC	1	C, D			EZB			
	53013835AA	1	E, F			EZB			
2									TUBE, Engine Oil Indicator
	04792873AE	1	C, D			EZB			
	04792977AD	1	E, F			EZB			
3									NUT, [M6X1.0]
	06104715AA	2							
	06505316AA	8	C, D, E, F			EZB			
4	53021144AA	1	C, D			EZB			O RING, Engine Oil Indicator
5	05281090	1	C, D, E, F			EZB			FILTER, Engine Oil
	0FE00292								Canadian Aftermarket Part
	05281090BA								BULK PACK (12)
6	04104511AC	1	C, D, E, F			EZB			CONNECTOR, Oil Filter Adapter
7	53021622AF	1	C, D, E, F			EZB			PUMP, Engine Oil
8	06101383	4	C, D, E, F			EZB			SCREW AND WASHER, Hex Head, M8x1.25x55, Oil Pump To Cylinder Block, Mounting
9	53013775AA	1	C, D, E, F			EZB			CAP, Oil Filler
10									PAN, Oil
	04792870AA	1	C, D			EZB			

MAGNUM/300/CHARGER (LX)

SERIES	LINE
H = HIGHLINE	C = CHRYSLER
P = PREMIUM	Z = CHRYSLER (RHD)
S = SPORT	D = DODGE
X = SPECIAL	E = DODGE
	F = EAGLE

BODY
48 = SEDAN TYPE #8
49 = HATCHBACK TYPE #2

ENGINE
EER = 2.7L V6 DOHC 24 Valve MPI Engine
EGG = 3.5L High Output V6 24V MPI Engine
ESF = 6.1L SRT HEMI SMPI V8 Engine
EXL = 3.0L V6 Turbo Diesel Engine
EZB = 5.7L Hemi Multi Displacement Engine

TRANSMISSION
DGV = 4-Spd. Automatic VLP 42RLE Trans
DGJ = 5-Speed Auto W5A580 Transmission

AR = use ase required - = Non illustrated part

2007 LX

**Engine Oiling 5.7L [EZB]
Figure 5.7L-710**

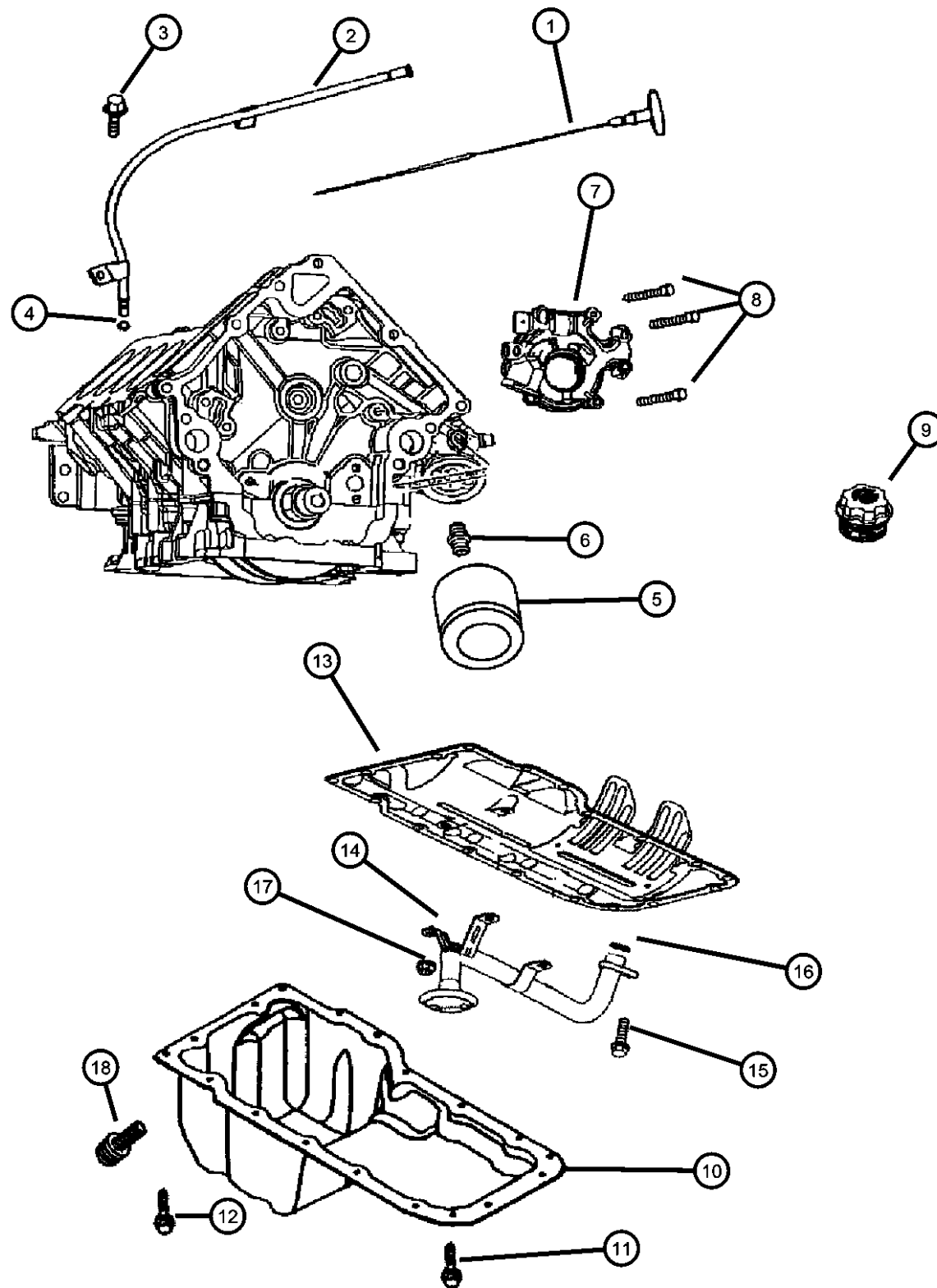

ITEM	PART NUMBER	QTY	LINE	SERIES	BODY	ENGINE	TRANS	TRIM	DESCRIPTION
	04792973AC	1	E, F			EZB			AWD
11	06508448AA	19	C, D, E, F			EZB			BOLT, [M6X1.00X25.00], Oil Pan To Cylinder Block, Mounting
12	06102210AA	4				EZB			SCREW, [M10X1.50X40.00], Oil Pan To Cylinder Block, Mounting
13	04792874AA	1	C, D, E, F			EZB			GASKET, Oil Pan
14									TUBE, Oil Pickup
	04792857AE	1	C, D			EZB			RWD
	04792990AD	1	E, F			EZB			AWD
15	06102046AA	1	C, D, E, F			EZB			SCREW AND WASHER, Pick Up Tube To Cylinder Block, Mounting
16	53020861	1	C, D, E, F			EZB			SEAL, Oil Pick Up Tube
17	06502756	3	C, D, E, F						NUT, Hex Lock, M8x1.25
18									PLUG, Oil Drain, [M14X1.50X21.50]
	06507741AA	1	E, F			EZB			AWD
		1	C, D			EZB			RWD

MAGNUM/300/CHARGER (LX)

SERIES	LINE
H = HIGHLINE	C = CHRYSLER
P = PREMIUM	Z = CHRYSLER (RHD)
S = SPORT	D = DODGE
X = SPECIAL	E = DODGE
	F = EAGLE

BODY
48 = SEDAN TYPE #8
49 = HATCHBACK TYPE #2

ENGINE
EER = 2.7L V6 DOHC 24 Valve MPI Engine
EGG = 3.5L High Output V6 24V MPI Engine
ESF = 6.1L SRT HEMI SMPI V8 Engine
EXL = 3.0L V6 Turbo Diesel Engine
EZB = 5.7L Hemi Multi Displacement Engine

TRANSMISSION
DGV = 4-Spd. Automatic VLP 42RLE Trans
DGJ = 5-Speed Auto W5A580 Transmission

AR = use ase required - = Non illustrated part

2007 LX

**Engine Oil Cooler And Coolant Tubes 5.7L [EZB]
Figure 5.7L-720**

ITEM	PART NUMBER	QTY	LINE	SERIES	BODY	ENGINE	TRANS	TRIM	DESCRIPTION
------	-------------	-----	------	--------	------	--------	-------	------	-------------

NOTE:

Sales Codes:

- [DGJ] = 5-Speed Automatic W5A580 Transmission
- [DGU] = 5-Speed Automatic W5J400 Transmission
- [DGV] = 4-Speed Automatic VLP 42RLE Transmission
- [DG6] = 4-Speed Automatic 42RLE Transmission
- [DG0] = All Automatic Transmissions
- [EER] = 2.7L V-6 DOHC 24 Valve MPI Engine
- [EGG] = 3.5L High Output V-6 24 Valve MPI Engine
- [ESF] = 6.1L SRT Hemi SMPI V-8 Engine
- [EZB] = 5.7L Hemi Multi Displacement V-8 Engine
- [EE0] = All 2.7L 6 Cylinder Engines
- [EG0] = All 3.5L 6 Cylinder Engines
- [ES0] = All 6.1L 8 Cylinder Engines
- [EX0] = All 3.0L 6 Cylinder Diesel Engines
- [EZ0] = All 5.7L 8 Cylinder Engines

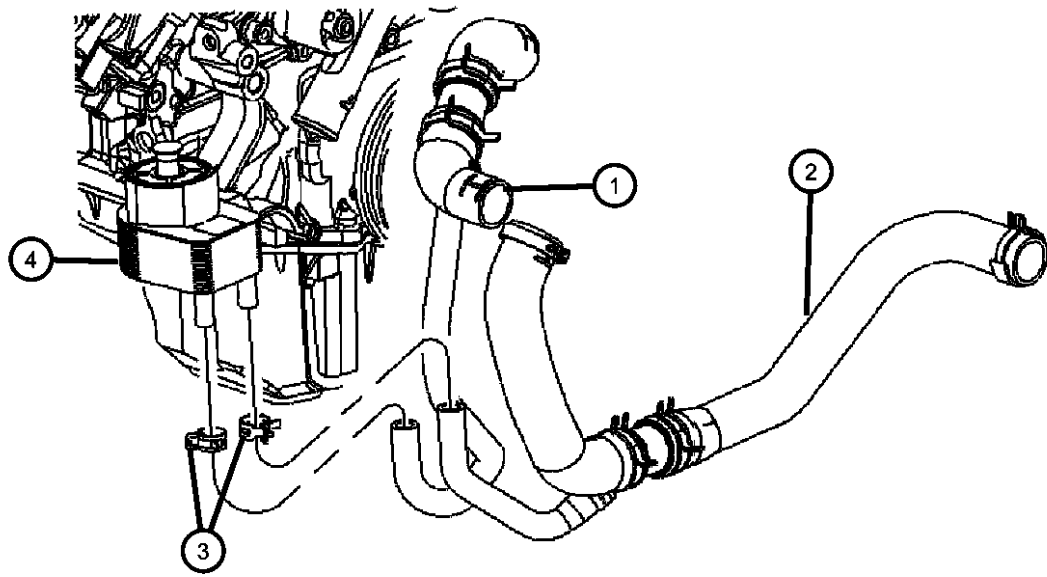

1	04596561AC	1	C, D, E, F			EZ0			HOSE, Radiator Inlet
2	04596562AC	1				EZ0			HOSE AND CLAMP, Radiator Outlet
3									CLAMP, Supply Hose, 26 mm Diameter
	06503422	1	C, D, E, F			EZ0			Inlet
		1	C, D, E, F			EZ0			Outlet
4	05037523AA	1	C, D, E, F			EZ0			COOLER, Engine Oil

MAGNUM/300/CHARGER (LX)

SERIES	LINE
H = HIGHLINE	C = CHRYSLER
P = PREMIUM	Z = CHRYSLER (RHD)
S = SPORT	D = DODGE
X = SPECIAL	E = DODGE
	F = EAGLE

BODY
48 = SEDAN TYPE #8
49 = HATCHBACK TYPE #2

ENGINE
EER = 2.7L V6 DOHC 24 Valve MPI Engine
EGG = 3.5L High Output V6 24V MPI Engine
ESF = 6.1L SRT HEMI SMPI V8 Engine
EXL = 3.0L V6 Turbo Diesel Engine
EZB = 5.7L Hemi Multi Displacement Engine

TRANSMISSION
DGV = 4-Spd. Automatic VLP 42RLE Trans
DGJ = 5-Speed Auto W5A580 Transmission

AR = use ase required - = Non illustrated part

2007 LX

**Intake Manifold And Mounting 5.7L [EZB]
Figure 5.7L-810**

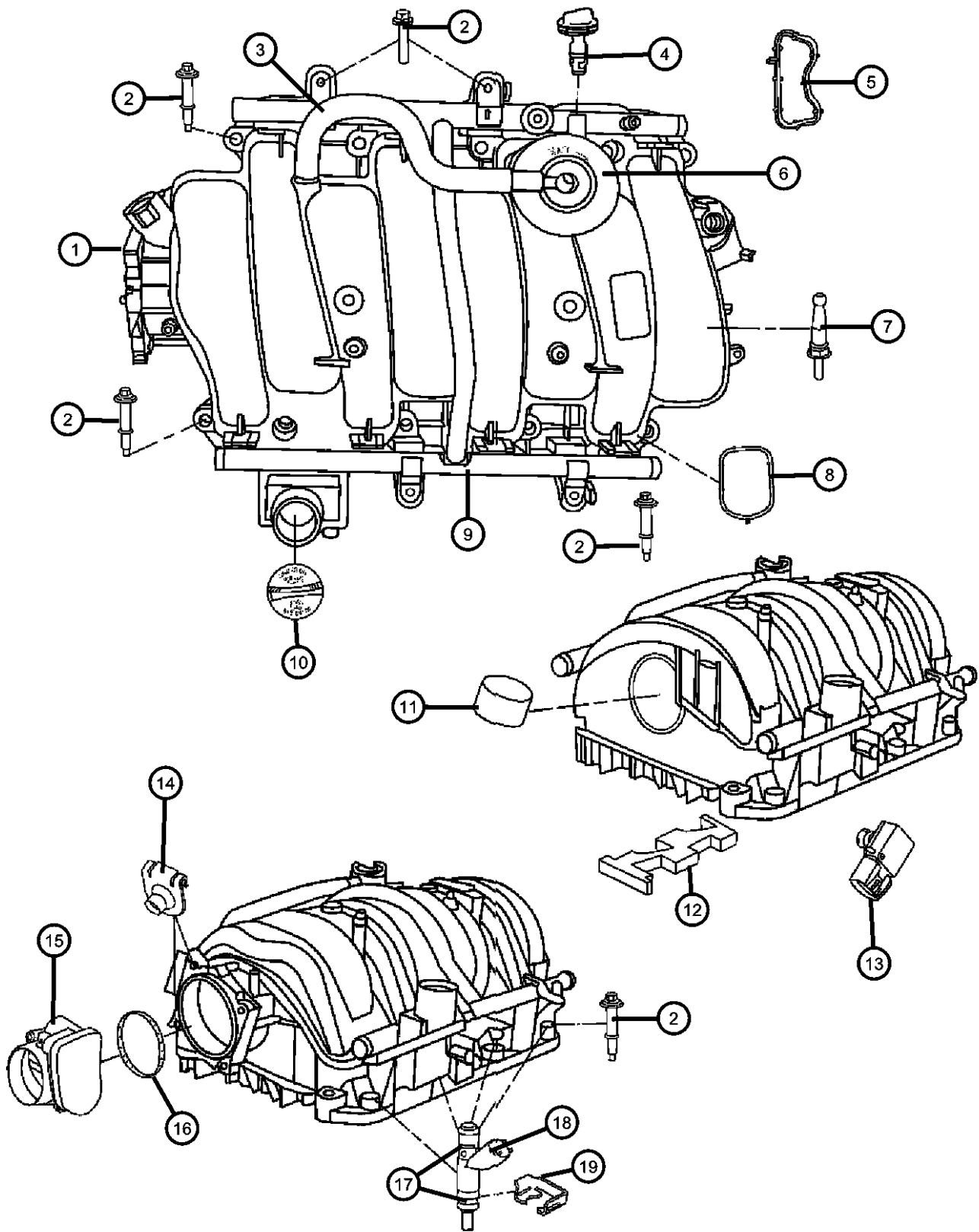

ITEM	PART NUMBER	QTY	LINE	SERIES	BODY	ENGINE	TRANS	TRIM	DESCRIPTION
------	-------------	-----	------	--------	------	--------	-------	------	-------------

NOTE:

Sales Codes:

- [DGJ] = 5-Speed Automatic W5A580 Transmission
- [DGU] = 5-Speed Automatic W5J400 Transmission
- [DGV] = 4-Speed Automatic VLP 42RLE Transmission
- [DG6] = 4-Speed Automatic 42RLE Transmission
- [DG0] = All Automatic Transmissions
- [EER] = 2.7L V-6 DOHC 24 Valve MPI Engine
- [EGG] = 3.5L High Output V-6 24 Valve MPI Engine
- [ESF] = 6.1L SRT Hemi SMPI V-8 Engine
- [EZB] = 5.7L Hemi Multi Displacement V-8 Engine
- [EE0] = All 2.7L 6 Cylinder Engines
- [EG0] = All 3.5L 6 Cylinder Engines
- [ES0] = All 6.1L 8 Cylinder Engines
- [EX0] = All 3.0L 6 Cylinder Diesel Engines
- [EZ0] = All 5.7L 8 Cylinder Engines

1	04591846AJ	1				EZB			MANIFOLD, Intake, Includes All Parts Listed Below
2	06506725AA	10	C, D, E, F			EZB			SCREW, Hex Flange Head, [M6X1.0X48.0], Intake Manifold To Cylinder Head, Mounting
3	04591961AB	1	C, D, E, F			EZB			HOSE, Cylinder Head To Intake Manifold PCV
4	53032940AA	1	C, D, E, F			EZB			VALVE, Crankcase Vent
5	53032384AB	2	C, D, E, F			EZB			SEAL, PCV
6	53032384AB	2							CAP, PCV - Valve, Serviced With Intake Manifold, (NOT SERVICED)
7	53013748AB	4	C, D, E, F			EZB			CONNECTOR, Cover
8	53032382AB	8	C, D, E, F			EZB			SEAL, Intake Manifold
9	53032382AB	8							RAIL, Fuel, Serviced With Intake Manifold, (NOT SERVICED)
10	53013775AA	1	C, D, E, F			EZB			CAP, Oil Filler
11	53013735AA	1	C, D, E, F			EZB			PAD, Engine, Back Of Intake Manifold
12	53013747AC	1	C, D, E, F			EZB			PAD, Engine
13	05033310AC	1	C, D, E, F			EZB			SENSOR, Map
14	06504968AA	4	C, D, E, F			EZB			NUT, J, [M6X1.00], Throttle Body To Intake Manifold, Mounting
15	04591847AC	1	C, D, E, F			EZB			THROTTLE BODY
16	53032383AB	1	C, D, E, F			EZB			SEAL, Throttle Body to Intake

MAGNUM/300/CHARGER (LX)

SERIES	LINE
H = HIGHLINE	C = CHRYSLER
P = PREMIUM	Z = CHRYSLER (RHD)
S = SPORT	D = DODGE
X = SPECIAL	E = DODGE
	F = EAGLE

BODY
48 = SEDAN TYPE #8
49 = HATCHBACK TYPE #2

ENGINE
EER = 2.7L V6 DOHC 24 Valve MPI Engine
EGG = 3.5L High Output V6 24V MPI Engine
ESF = 6.1L SRT HEMI SMPI V8 Engine
EXL = 3.0L V6 Turbo Diesel Engine
EZB = 5.7L Hemi Multi Displacement Engine

TRANSMISSION
DGV = 4-Spd. Automatic VLP 42RLE Trans
DGJ = 5-Speed Auto W5A580 Transmission

AR = use ase required - = Non illustrated part

2007 LX

**Intake Manifold And Mounting 5.7L [EZB]
Figure 5.7L-810**

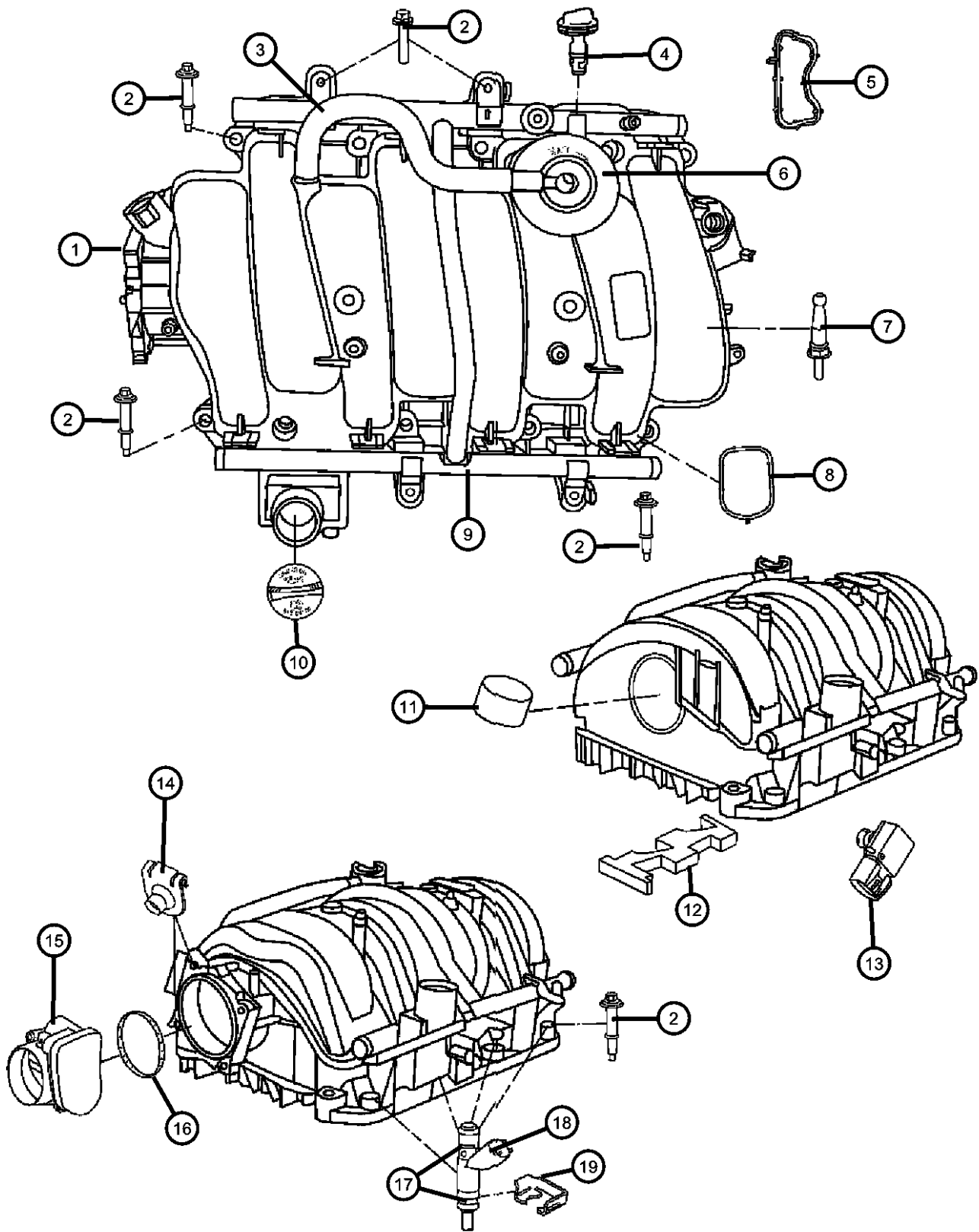

ITEM	PART NUMBER	QTY	LINE	SERIES	BODY	ENGINE	TRANS	TRIM	DESCRIPTION
17	04897125AA	8	C, D, E, F			EZB			O RING KIT, Fuel Injector
18	04591851AA	8	C, D, E, F			EZB			INJECTOR, Fuel
19	53030058AC	8	C, D, E, F			EZB			CLIP, Injector

MAGNUM/300/CHARGER (LX)

SERIES	LINE
H = HIGHLINE	C = CHRYSLER
P = PREMIUM	Z = CHRYSLER (RHD)
S = SPORT	D = DODGE
X = SPECIAL	E = DODGE
	F = EAGLE

BODY
48 = SEDAN TYPE #8
49 = HATCHBACK TYPE #2

ENGINE
EER = 2.7L V6 DOHC 24 Valve MPI Engine
EGG = 3.5L High Output V6 24V MPI Engine
ESF = 6.1L SRT HEMI SMPI V8 Engine
EXL = 3.0L V6 Turbo Diesel Engine
EZB = 5.7L Hemi Multi Displacement Engine

TRANSMISSION
DGV = 4-Spd. Automatic VLP 42RLE Trans
DGJ = 5-Speed Auto W5A580 Transmission

AR = use ase required - = Non illustrated part

2007 LX

**Exhaust Manifolds And Mounting 5.7L [EZB]
Figure 5.7L-820**

ITEM	PART NUMBER	QTY	LINE	SERIES	BODY	ENGINE	TRANS	TRIM	DESCRIPTION
------	-------------	-----	------	--------	------	--------	-------	------	-------------

NOTE:

Sales Codes:

- [DGJ] = 5-Speed Automatic W5A580 Transmission
- [DGU] = 5-Speed Automatic W5J400 Transmission
- [DGV] = 4-Speed Automatic VLP 42RLE Transmission
- [DG6] = 4-Speed Automatic 42RLE Transmission
- [DG0] = All Automatic Transmissions
- [EER] = 2.7L V-6 DOHC 24 Valve MPI Engine
- [EGG] = 3.5L High Output V-6 24 Valve MPI Engine
- [ESF] = 6.1L SRT Hemi SMPI V-8 Engine
- [EZB] = 5.7L Hemi Multi Displacement V-8 Engine
- [EE0] = All 2.7L 6 Cylinder Engines
- [EG0] = All 3.5L 6 Cylinder Engines
- [ES0] = All 6.1L 8 Cylinder Engines
- [EX0] = All 3.0L 6 Cylinder Diesel Engines
- [EZ0] = All 5.7L 8 Cylinder Engines

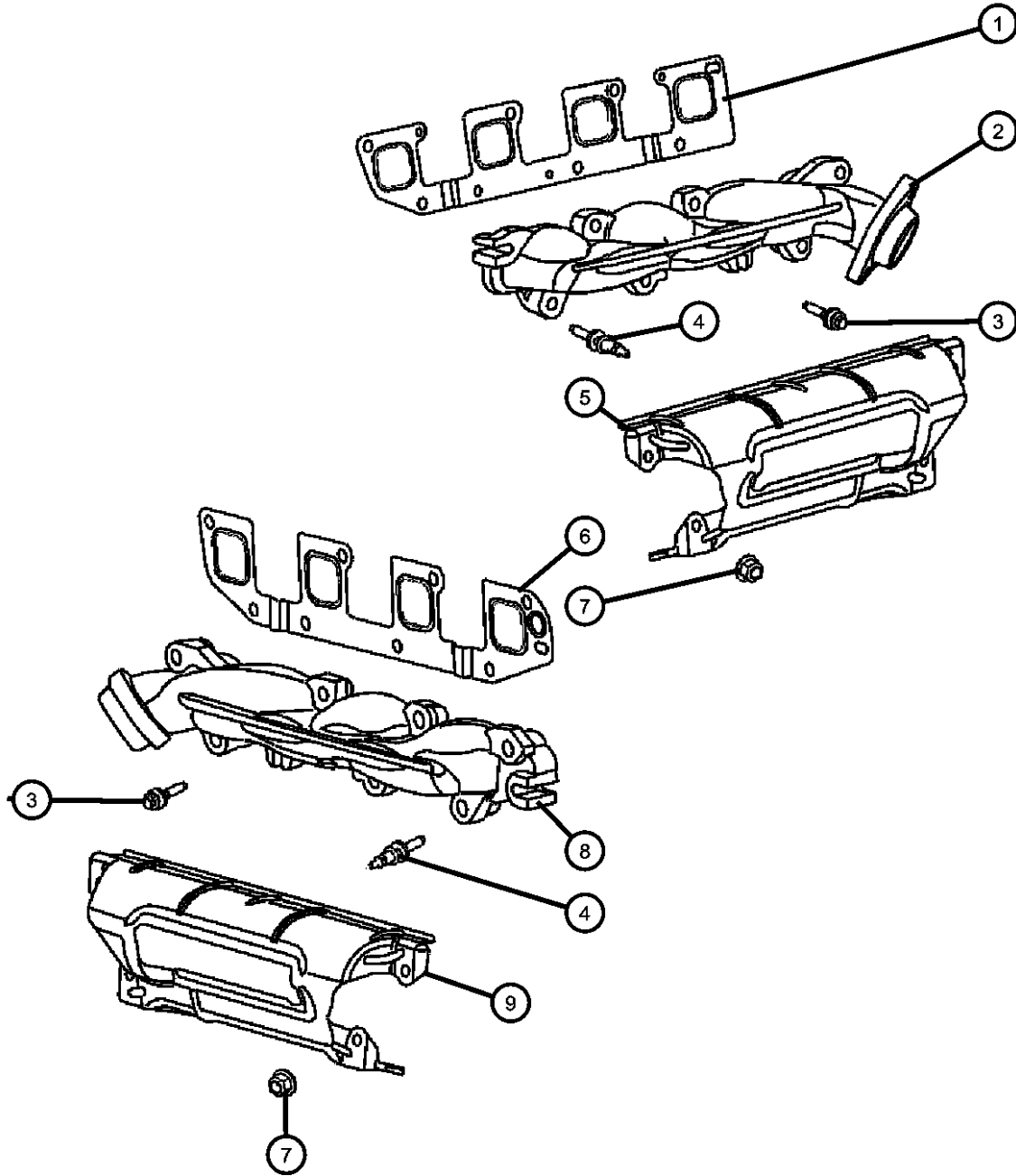

1	53013943AA	1	C, D, E, F			EZB			GASKET, Exhaust ManifoldLeft
2	04792771AC	1				EZB			MANIFOLD, ExhaustLeft
3	06507746AA	8	C, D, E, F			EZB			BOLT, Exhaust Manifold, [M8X1.25X46.00], Exhaust Manifold To Cylinder Head, Mounting
4	06508218AA	9	C, D, E, F			EZB			STUD, Exhaust Manifold, [M8X1.25&M6X1.0X83.00], Exhaust Manifold To Cylinder Head, Mounting
5	04792773AC	1				EZB			SHIELD, Exhaust ManifoldLeft
6	53013944AA	1	C, D, E, F			EZB			GASKET, Exhaust ManifoldRight
7	06505316AA	8	C, D, E, F			EZB			NUT, [M6X1.00], Heat Sheild To Exhaust Manifold Stud, Mounting
8	04792770AC	1				EZB			MANIFOLD, ExhaustRight
9	04792772AC	1				EZB			SHIELD, Exhaust ManifoldRight

MAGNUM/300/CHARGER (LX)

SERIES	LINE
H = HIGHLINE	C = CHRYSLER
P = PREMIUM	Z = CHRYSLER (RHD)
S = SPORT	D = DODGE
X = SPECIAL	E = DODGE
	F = EAGLE

BODY
48 = SEDAN TYPE #8
49 = HATCHBACK TYPE #2

ENGINE
EER = 2.7L V6 DOHC 24 Valve MPI Engine
EGG = 3.5L High Output V6 24V MPI Engine
ESF = 6.1L SRT HEMI SMPI V8 Engine
EXL = 3.0L V6 Turbo Diesel Engine
EZB = 5.7L Hemi Multi Displacement Engine

TRANSMISSION
DGV = 4-Spd. Automatic VLP 42RLE Trans
DGJ = 5-Speed Auto W5A580 Transmission

AR = use ase required - = Non illustrated part

2007 LX

**Crankcase Ventilation 5.7L [EZB]
Figure 5.7L-910**

ITEM	PART NUMBER	QTY	LINE	SERIES	BODY	ENGINE	TRANS	TRIM	DESCRIPTION
------	-------------	-----	------	--------	------	--------	-------	------	-------------

NOTE:

Sales Codes:

- [DGJ] = 5-Speed Automatic W5A580 Transmission
- [DGU] = 5-Speed Automatic W5J400 Transmission
- [DGV] = 4-Speed Automatic VLP 42RLE Transmission
- [DG6] = 4-Speed Automatic 42RLE Transmission
- [DG0] = All Automatic Transmissions
- [EER] = 2.7L V-6 DOHC 24 Valve MPI Engine
- [EGG] = 3.5L High Output V-6 24 Valve MPI Engine
- [ESF] = 6.1L SRT Hemi SMPI V-8 Engine
- [EZB] = 5.7L Hemi Multi Displacement V-8 Engine
- [EE0] = All 2.7L 6 Cylinder Engines
- [EG0] = All 3.5L 6 Cylinder Engines
- [ES0] = All 6.1L 8 Cylinder Engines
- [EX0] = All 3.0L 6 Cylinder Diesel Engines
- [EZ0] = All 5.7L 8 Cylinder Engines

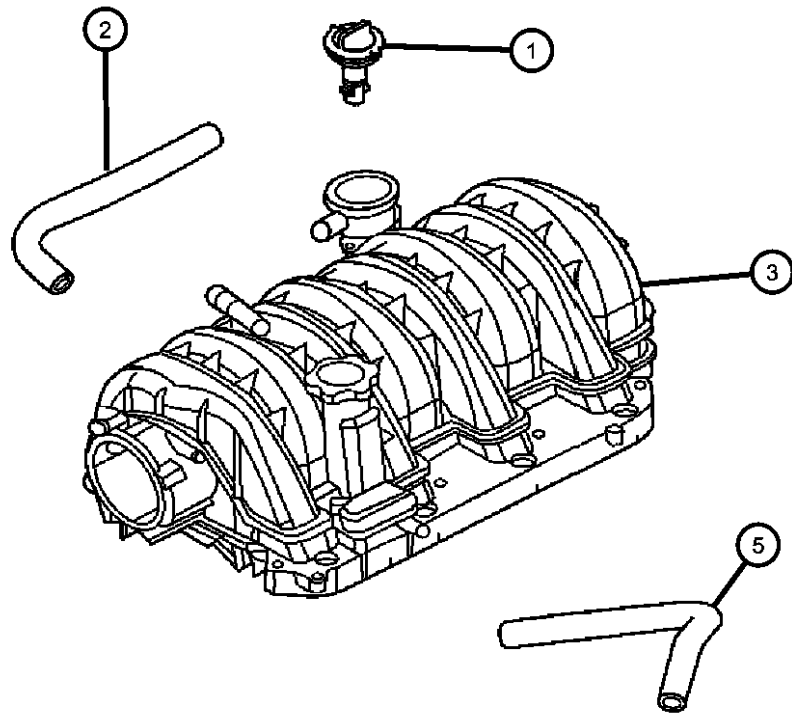

1	53032940AA	1	C, D, E, F			EZB			VALVE, Crankcase Vent
2	04591961AB	1	C, D, E, F			EZB			HOSE, Cylinder Head To Intake Manifold PCV
3	04591961AB	1							MANIFOLD, Engine Intake, Reference, (NOT SERVICED)
-4	53032384AB	2	C, D, E, F			EZB			SEAL, PCV
5	04593692AA	1				EZB			HOSE, Make Up Air
	04792856AA	1	C, D, E, F			EZB			With [ACD] Daytona Package And R/T Performance Package Without [ACD] Daytona Package And R/T Performance Package

MAGNUM/300/CHARGER (LX)

SERIES	LINE	BODY	ENGINE	TRANSMISSION
H = HIGHLINE	C = CHRYSLER	48 = SEDAN TYPE #8	EER = 2.7L V6 DOHC 24 Valve MPI Engine	DGV = 4-Spd. Automatic VLP 42RLE Trans
P = PREMIUM	Z = CHRYSLER (RHD)	49 = HATCHBACK TYPE #2	EGG = 3.5L High Output V6 24V MPI Engine	DGJ = 5-Speed Auto W5A580 Transmission
S = SPORT	D = DODGE		ESF = 6.1L SRT HEMI SMPI V8 Engine	
X = SPECIAL	E = DODGE		EXL = 3.0L V6 Turbo Diesel Engine	
	F = EAGLE		EZB = 5.7L Hemi Multi Displacement Engine	

AR = use ase required - = Non illustrated part

2007 LX

Group - 6.1L

Engine 6.1L Eight Cylinder [ESF]

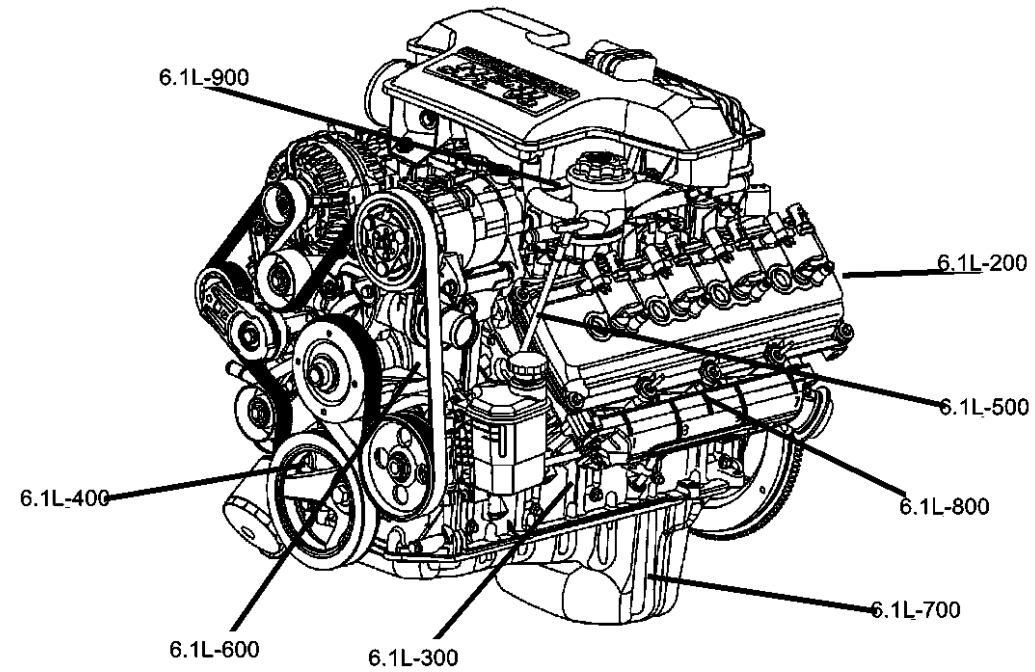

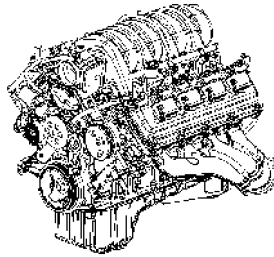
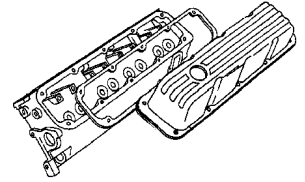
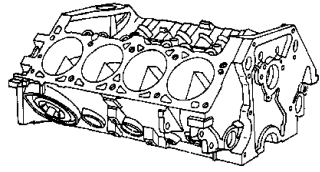
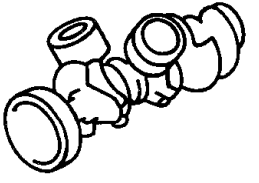
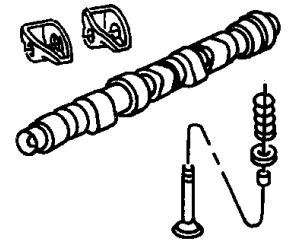
<p>6.1L-100 Engine Identification</p> 	<p>6.1L-200 Cylinder Head</p> 	<p>6.1L-300 Cylinder Block</p> 	<p>6.1L-400 Crankshaft, Pistons and Torque Converter</p> 
<p>6.1L-500 Camshafts and Valves</p> 	<p>6.1L-600 Timing Belt and Cover</p>	<p>6.1L-700 Engine Oiling</p>	<p>6.1L-800 Manifolds</p>
<p>6.1L-900 Crankcase Ventilation</p>			

Group - 6.1L Engine 6.1L Eight Cylinder [ESF]

Illustration Title	Group-Fig. No.
Engine Identification	
Engine Assembly And Identification 6.1L [ESF]	Fig. 6.1L - 110
Gasket Packages 6.1L [ESF].....	Fig. 6.1L - 120
Engine Covers And Components 6.1L [ESF]	Fig. 6.1L - 130
Cylinder Head	
Cylinder Heads And Cylinder Head Covers 6.1L [ESF]	Fig. 6.1L - 210
Cylinder Block	
Shortblock And Cylinder Block Hardware 6.1L [ESF]	Fig. 6.1L - 310
Cylinder Block Heater 6.1L [ESF].....	Fig. 6.1L - 320
Crankshaft, Pistons and Torque Converter	
Crankshaft, Pistons, Torque Converter And Driveplate 6.1L [ESF].....	Fig. 6.1L - 410
Camshafts and Valves	
Camshaft And Valvetrain 6.1L [ESF]	Fig. 6.1L - 510
Timing Belt and Cover	
Timing Chain Package And Timing Cover 6.1L [ESF].....	Fig. 6.1L - 610
Engine Oiling	
Engine Oiling 6.1L [ESF]	Fig. 6.1L - 710
Manifolds	
Intake Manifold And Mounting 6.1L [ESF].....	Fig. 6.1L - 810
Exhaust Manifolds And Mounting 6.1L [ESF]	Fig. 6.1L - 820
Crankcase Ventilation	
Crankcase Ventilation 6.1L [ESF].....	Fig. 6.1L - 910

**Engine Assembly And Identification 6.1L [ESF]
Figure 6.1L-110**

ITEM	PART NUMBER	QTY	LINE	SERIES	BODY	ENGINE	TRANS	TRIM	DESCRIPTION
------	-------------	-----	------	--------	------	--------	-------	------	-------------

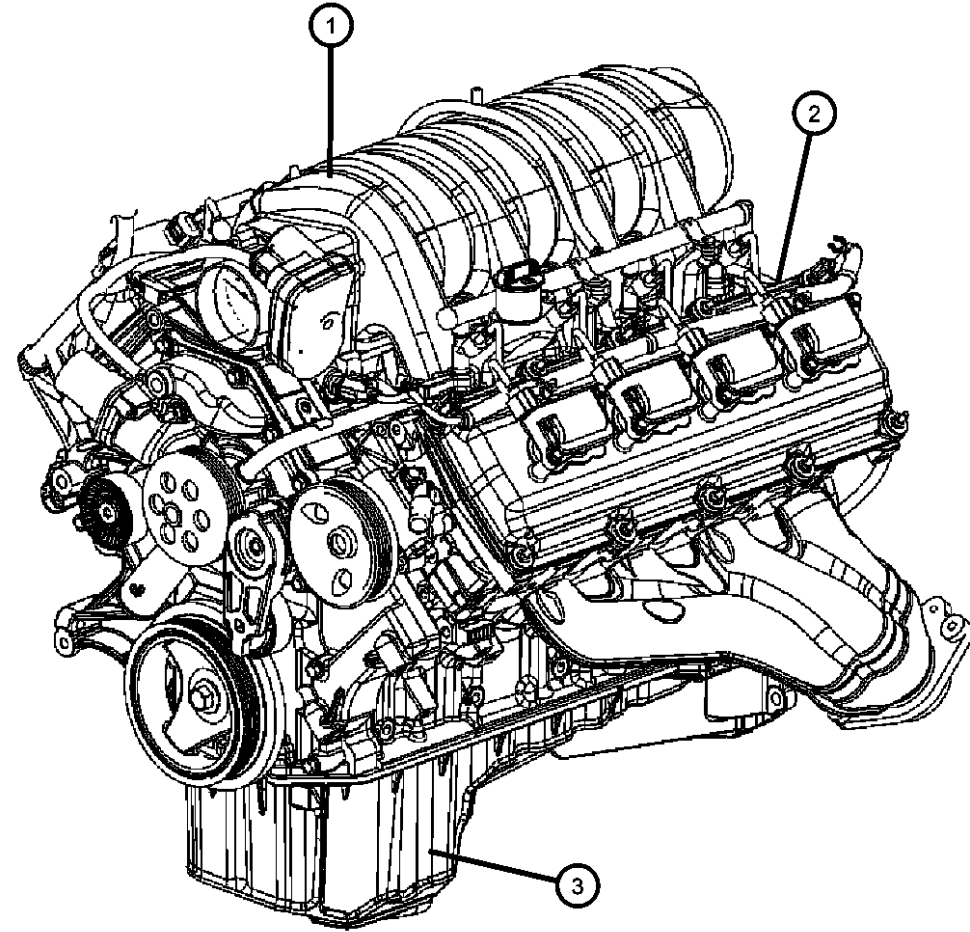

NOTE:

The Engine Identification Label Contains: The Production Assembly Part Number And Displacement.

Sales Codes:

- [DGJ] = 5-Speed Automatic W5A580 Transmission
- [DGU] = 5-Speed Automatic W5J400 Transmission
- [DGV] = 4-Speed Automatic VLP 42RLE Transmission
- [DG6] = 4-Speed Automatic 42RLE Transmission
- [DG0] = All Automatic Transmissions
- [EER] = 2.7L V-6 DOHC 24 Valve MPI Engine
- [EGG] = 3.5L High Output V-6 24 Valve MPI Engine
- [ESF] = 6.1L SRT Hemi SMPI V-8 Engine
- [EZB] = 5.7L Hemi Multi Displacement V-8 Engine
- [EE0] = All 2.7L 6 Cylinder Engines
- [EG0] = All 3.5L 6 Cylinder Engines
- [ES0] = All 6.1L 8 Cylinder Engines
- [EX0] = All 3.0L 6 Cylinder Diesel Engines
- [EZ0] = All 5.7L 8 Cylinder Engines

1	04792856AA	1							
2	04792856AA	1							
3	05037634AA	1	C, D			ESF			

ENGINE, Complete, (NOT SERVICED), LABEL, Engine Identification, See Note, (NOT SERVICED) PAN, Engine Oil

MAGNUM/300/CHARGER (LX)

SERIES	LINE
H = HIGHLINE	C = CHRYSLER
P = PREMIUM	Z = CHRYSLER (RHD)
S = SPORT	D = DODGE
X = SPECIAL	E = DODGE
	F = EAGLE

BODY
48 = SEDAN TYPE #8
49 = HATCHBACK TYPE #2

ENGINE
EER = 2.7L V6 DOHC 24 Valve MPI Engine
EGG = 3.5L High Output V6 24V MPI Engine
ESF = 6.1L SRT HEMI SMPI V8 Engine
EXL = 3.0L V6 Turbo Diesel Engine
EZB = 5.7L Hemi Multi Displacement Engine

TRANSMISSION
DGV = 4-Spd. Automatic VLP 42RLE Trans
DGJ = 5-Speed Auto W5A580 Transmission

AR = use ase required - = Non illustrated part

2007 LX

Gasket Packages 6.1L [ESF]

Figure 6.1L-120

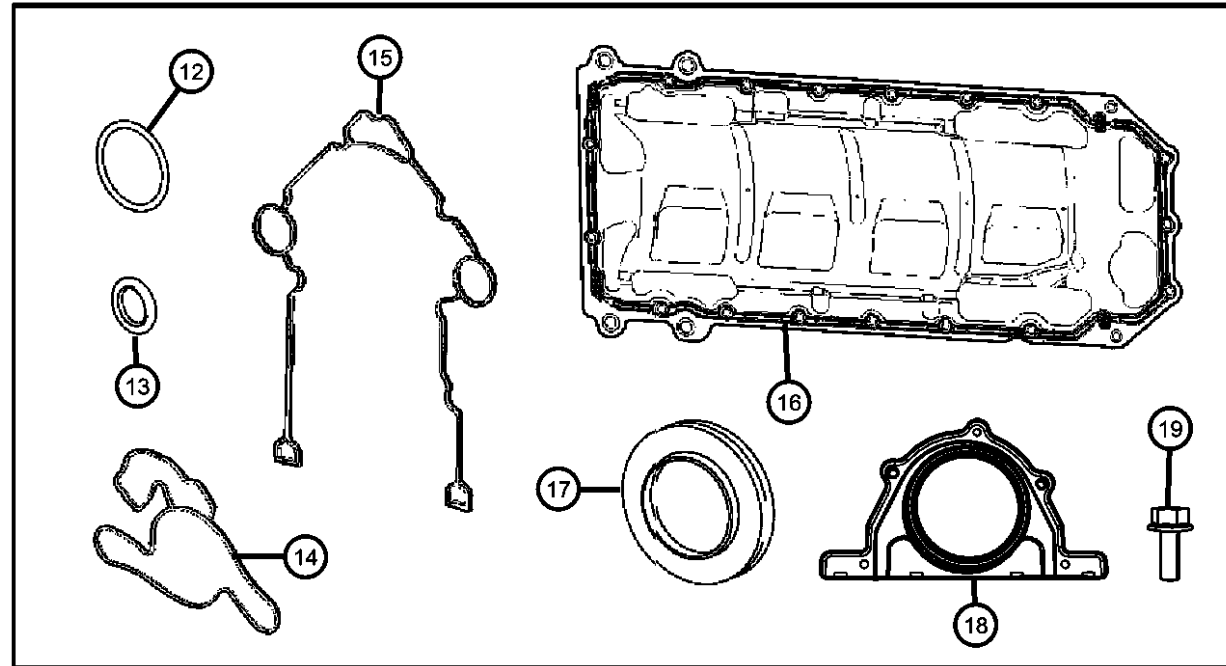
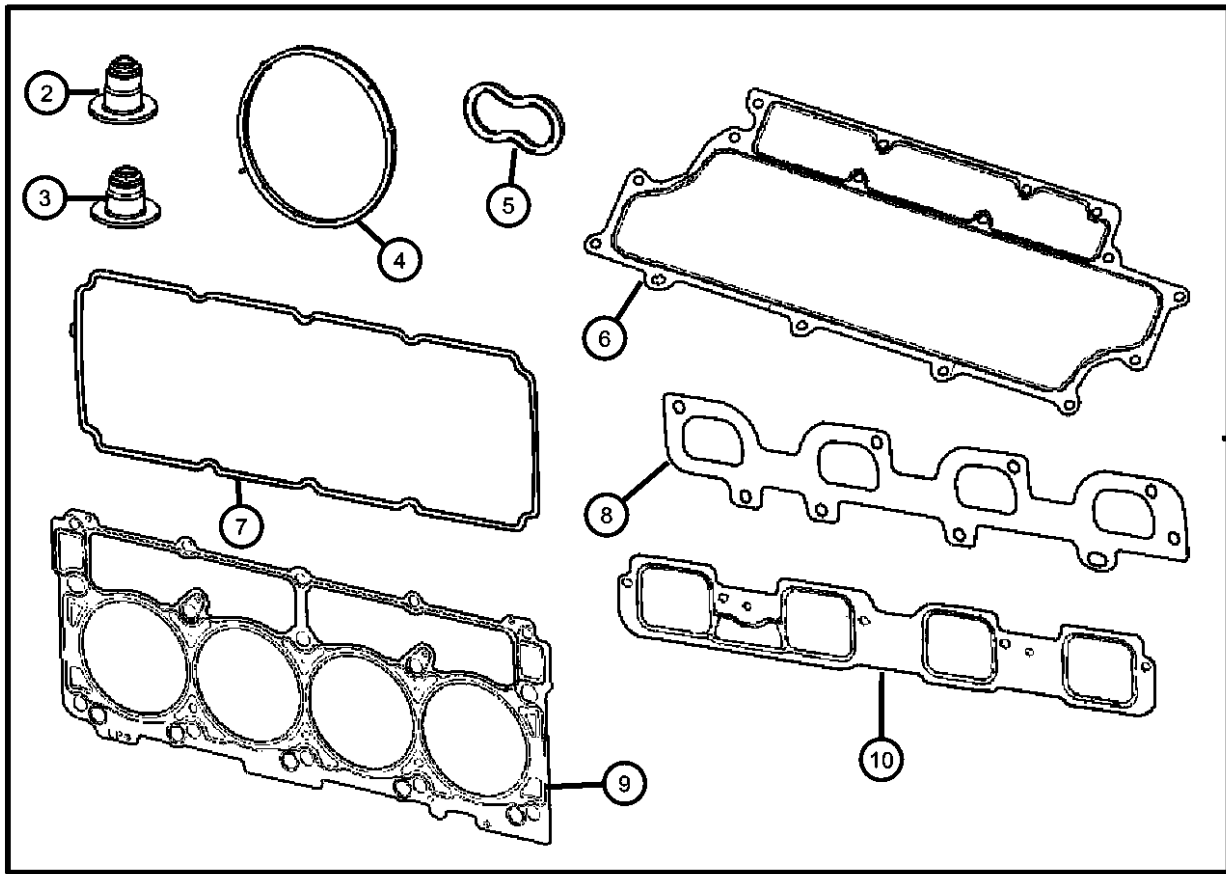

ITEM	PART NUMBER	QTY	LINE	SERIES	BODY	ENGINE	TRANS	TRIM	DESCRIPTION
------	-------------	-----	------	--------	------	--------	-------	------	-------------

NOTE:
 Sales Codes:
 [DGJ] = 5-Speed Automatic W5A580 Transmission
 [DGU] = 5-Speed Automatic W5J400 Transmission
 [DGV] = 4-Speed Automatic VLP 42RLE Transmission
 [DG6] = 4-Speed Automatic 42RLE Transmission
 [DG0] = All Automatic Transmissions
 [EER] = 2.7L V-6 DOHC 24 Valve MPI Engine
 [EGG] = 3.5L High Output V-6 24 Valve MPI Engine
 [ESF] = 6.1L SRT Hemi SMPI V-8 Engine
 [EZB] = 5.7L Hemi Multi Displacement V-8 Engine
 [EE0] = All 2.7L 6 Cylinder Engines
 [EG0] = All 3.5L 6 Cylinder Engines
 [ES0] = All 6.1L 8 Cylinder Engines
 [EX0] = All 3.0L 6 Cylinder Diesel Engines
 [EZ0] = All 5.7L 8 Cylinder Engines

1	05170961AA	1	C, D, E, F			ESF			GASKET PACKAGE, Engine Upper
2	05037798AA	8	C, D, E, F			ESF			SEAL, Valve Guide
3	53021578AA	8	C, D, E, F			ESF			SEAL, Valve Guide
4	53032383AB	1	C, D, E, F			ESF			SEAL, Throttle Body to Intake
5	53021569AD	8	C, D, E, F			ESF			GASKET, Spark Plug Well
6	05037555AA	1	C, D, E, F			ESF			GASKET, Intake Manifold Pan
7	05114179AB	2	C, D, E, F			ESF			GASKET KIT, Rocker Cover
8	05037398AC	2	C, D, E, F			ESF			GASKET, Exhaust Manifold
9	05037592AB	2	C, D, E, F			ESF			GASKET, Cylinder Head
10	05037503AA	2	C, D, E, F			ESF			GASKET, Intake Manifold
11	05170861AB	1	C, D, E, F			ESF			GASKET PACKAGE, Engine Lower
12	53020861	1	C, D, E, F			ESF			SEAL, Oil Pick Up Tube
13	53021144AA	1	C, D			ESF			O RING, Engine Oil Indicator
14	04792922AA	1	C, D, E, F			ESF			GASKET, Water Pump
15	04792922AA	1							GASKET PACKAGE, Front Cover, 05139933ab, (NOT SERVICED)
16	05037636AB	1	C, D, E, F			ESF			GASKET, Oil Pan
17	53021585AD	1	C, D, E, F			ESF, EZB			SEAL, Crankshaft Oil, Front
18	05140028AA	1	C, D, E, F			ESF			RETAINER PACKAGE, Crankshaft Rear Oil Seal
19	06104180AA	2	D			ES0			SCREW

MAGNUM/300/CHARGER (LX)

SERIES	LINE
H = HIGHLINE	C = CHRYSLER
P = PREMIUM	Z = CHRYSLER (RHD)
S = SPORT	D = DODGE
X = SPECIAL	E = DODGE
	F = EAGLE

BODY
48 = SEDAN TYPE #8
49 = HATCHBACK TYPE #2

ENGINE
EER = 2.7L V6 DOHC 24 Valve MPI Engine
EGG = 3.5L High Output V6 24V MPI Engine
ESF = 6.1L SRT HEMI SMPI V8 Engine
EXL = 3.0L V6 Turbo Diesel Engine
EZB = 5.7L Hemi Multi Displacement Engine

TRANSMISSION
DGV = 4-Spd. Automatic VLP 42RLE Trans
DGJ = 5-Speed Auto W5A580 Transmission

AR = use ase required - = Non illustrated part

Engine Covers And Components 6.1L [ESF]

Figure 6.1L-130

ITEM	PART NUMBER	QTY	LINE	SERIES	BODY	ENGINE	TRANS	TRIM	DESCRIPTION
------	-------------	-----	------	--------	------	--------	-------	------	-------------

NOTE:

Sales Codes:

- [DGJ] = 5-Speed Automatic W5A580 Transmission
- [DGV] = 4-Speed Automatic VLP 42RLE Transmission
- [DG6] = 4-Speed Automatic 42RLE Transmission
- [DG0] = All Automatic Transmissions
- [EER] = 2.7L V-6 DOHC 24 Valve MPI Engine
- [EGG] = 3.5L High Output V-6 24 Valve MPI Engine
- [ESF] = 6.1L SRT Hemi SMPI V-8 Engine
- [EZB] = 5.7L Hemi Multi Displacement V-8 Engine
- [EE0] = All 2.7L 6 Cylinder Engines
- [EG0] = All 3.5L 6 Cylinder Engines
- [ES0] = All 6.1L 8 Cylinder Engines
- [EZ0] = All 5.7L 8 Cylinder Engines
- [NAA] = Federal Emissions
- [NAE] = California Emissions
- [NAS] = 50 State Emissions
- [NA1] = Export Emissions

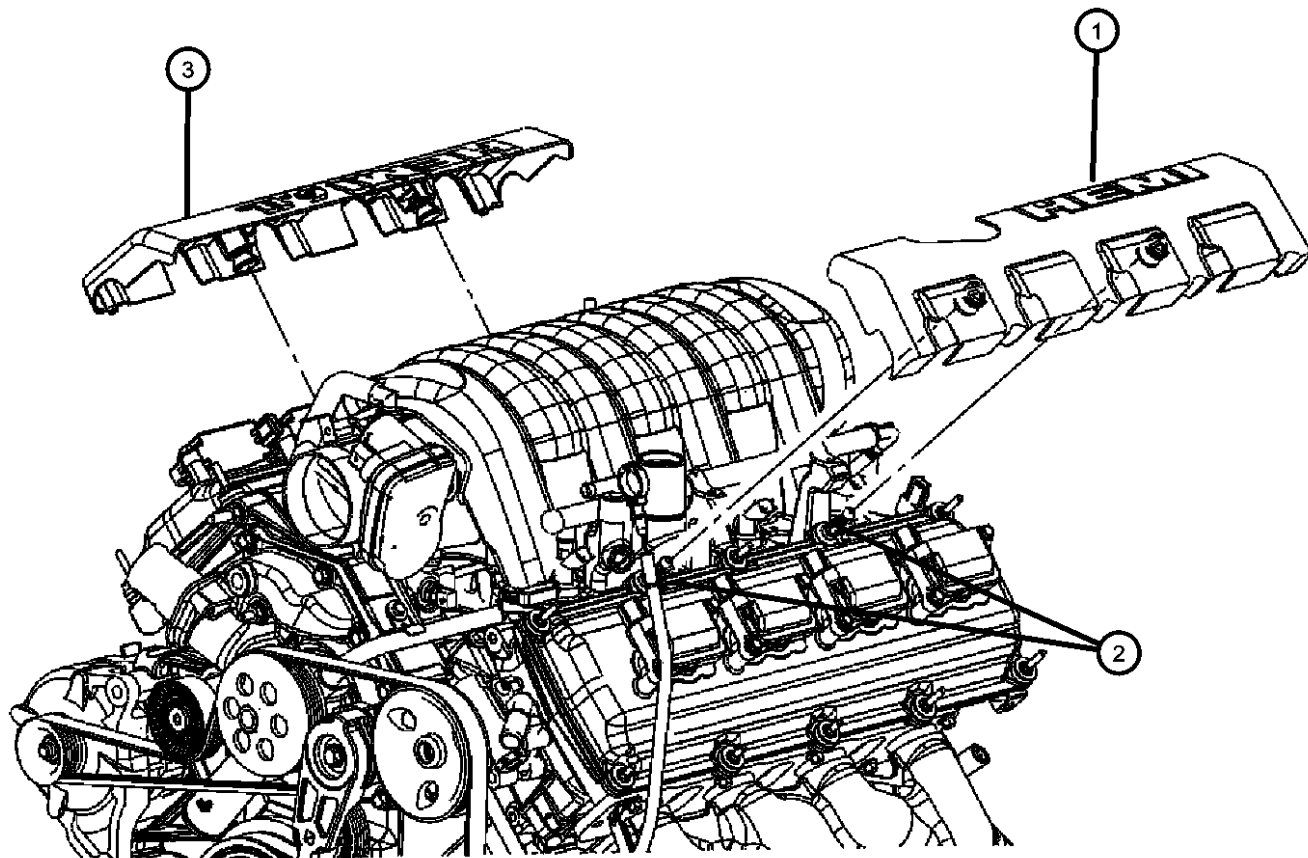

1	05037535AB	1	C, D, E, F			ESF			COVER, Wiring Protector, Left With [Hemi]
2	05037581AB	4	C, D, E, F			ESF			BALL STUD, Wiring Retension Cover To Engine
3	05037534AB	1	C, D, E, F			ESF			COVER, Wiring Protector, Right With [Hemi 6.1L]

MAGNUM/300/CHARGER (LX)

SERIES	LINE
H = HIGHLINE	C = CHRYSLER
P = PREMIUM	Z = CHRYSLER (RHD)
S = SPORT	D = DODGE
X = SPECIAL	E = DODGE
	F = EAGLE

BODY
48 = SEDAN TYPE #8
49 = HATCHBACK TYPE #2

ENGINE
EER = 2.7L V6 DOHC 24 Valve MPI Engine
EGG = 3.5L High Output V6 24V MPI Engine
ESF = 6.1L SRT HEMI SMPI V8 Engine
EXL = 3.0L V6 Turbo Diesel Engine
EZB = 5.7L Hemi Multi Displacement Engine

TRANSMISSION
DGV = 4-Spd. Automatic VLP 42RLE Trans
DGJ = 5-Speed Auto W5A580 Transmission

AR = use ase required - = Non illustrated part

2007 LX

**Cylinder Heads And Cylinder Head Covers 6.1L [ESF]
Figure 6.1L-210**

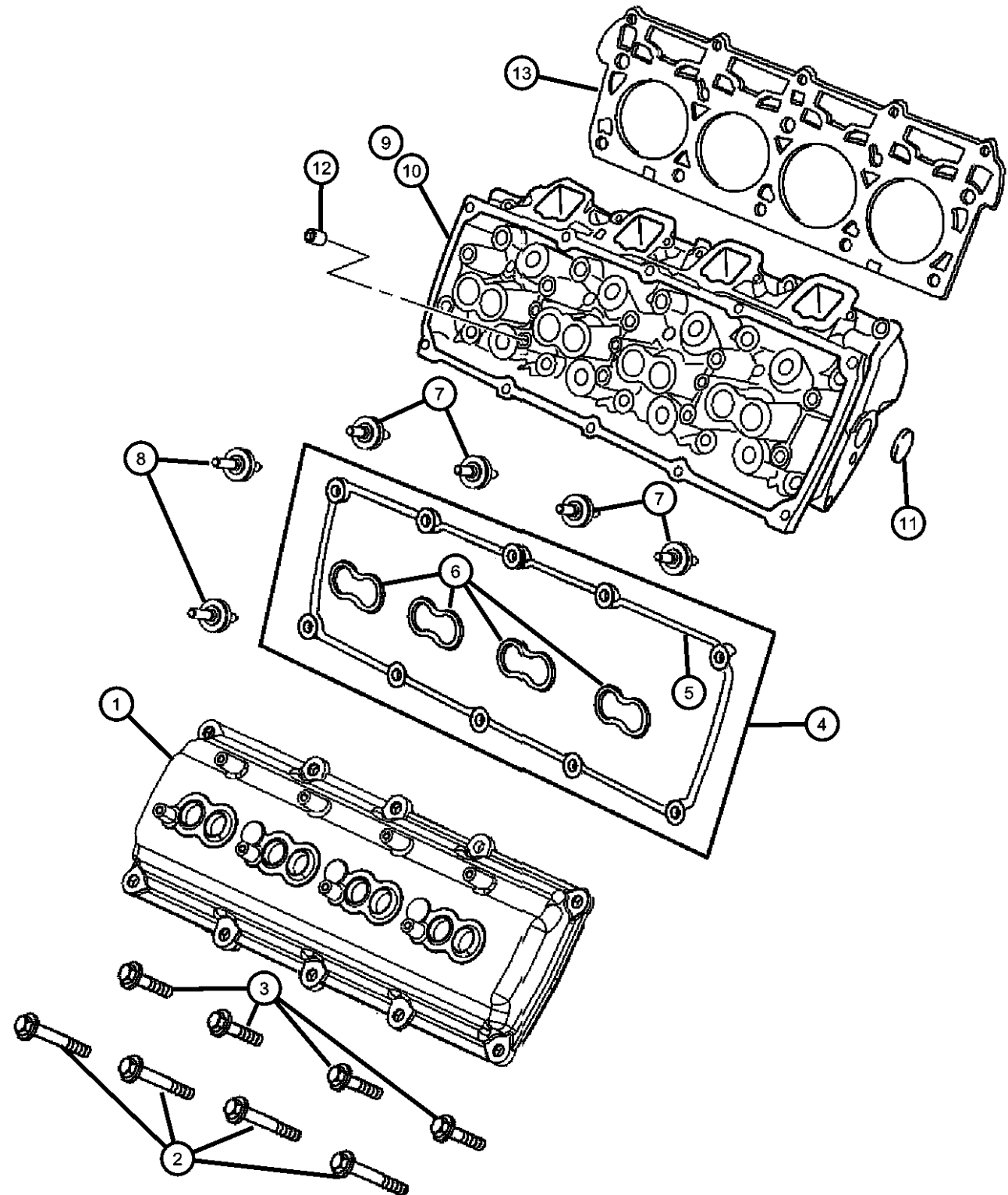

ITEM	PART NUMBER	QTY	LINE	SERIES	BODY	ENGINE	TRANS	TRIM	DESCRIPTION
------	-------------	-----	------	--------	------	--------	-------	------	-------------

NOTE:
 Rocker Cover Gasket Kit Contains: 1 Valve Cover Gasket and 4 Spark Plug Well Gaskets
 Cylinder Head Assemblies include: Valves, Valve Seals, Springs, Retainers and Locks
 Sales Codes:
 [DGJ] = 5-Speed Automatic W5A580 Transmission
 [DGU] = 5-Speed Automatic W5J400 Transmission
 [DGV] = 4-Speed Automatic VLP 42RLE Transmission
 [DG6] = 4-Speed Automatic 42RLE Transmission
 [DG0] = All Automatic Transmissions
 [EER] = 2.7L V-6 DOHC 24 Valve MPI Engine
 [EGG] = 3.5L High Output V-6 24 Valve MPI Engine
 [ESF] = 6.1L SRT Hemi SMPI V-8 Engine
 [EXL] = 3.0L V-6 Turbo Diesel Engine
 [EZB] = 5.7L Hemi Multi Displacement V-8 Engine
 [EE0] = All 2.7L 6 Cylinder Engines
 [EG0] = All 3.5L 6 Cylinder Engines
 [ES0] = All 6.1L 8 Cylinder Engines
 [EX0] = All 3.0L 6 Cylinder Diesel Engines
 [EZ0] = All 5.7L 8 Cylinder Engines

1	05037531AC	2	C, D, E, F			ESF			COVER, Cylinder Head
2	06506334AA	10	C, D, E, F			ESF			SCREW AND WASHER, Hex Head, [M12x1.50x1.750], Cylinder Head To Block, Mounting, Primary
3	06506334AA	10	C, D, E, F			ESF			SCREW AND WASHER, Hex Head, [M8x1.25x45.0], Cylinder Head To Block, Mounting, Secondary
4	05114179AB	2	C, D, E, F			ESF			GASKET KIT, Rocker Cover, See Note
5	05114179AB	2							GASKET, Valve Cover, Serviced in Kit Item 5, (NOT SERVICED)
6	53021569AD	8	C, D, E, F			ESF			GASKET, Spark Plug Well
7	06508330AA	8	C, D, E, F			ESF			STUD, Double Ended, [M6x1.0x80.0], Cylinder Head Cover To Cylinder Head, Mounting
8	06507007AA	2	C, D, E, F			ESF			STUD, Double Ended, [M6x1.0x50.5], Cylinder Head Cover To Cylinder Head, Mounting
9	05170621AA	1	C, D, E, F			ESF			HEAD, Cylinder, Left, See Note
10	05170620AA	1	C, D, E, F			ESF			HEAD, Cylinder, Right, See Note
11	04556020AB	2	C, D, E, F			ESF			PLUG, Core, 1.25 Diameter

MAGNUM/300/CHARGER (LX)

SERIES	LINE	BODY	ENGINE	TRANSMISSION
H = HIGHLINE	C = CHRYSLER	48 = SEDAN TYPE #8	EER = 2.7L V6 DOHC 24 Valve MPI Engine	DGV = 4-Spd. Automatic VLP 42RLE Trans
P = PREMIUM	Z = CHRYSLER (RHD)	49 = HATCHBACK TYPE #2	EGG = 3.5L High Output V6 24V MPI Engine	DGJ = 5-Speed Auto W5A580 Transmission
S = SPORT	D = DODGE		ESF = 6.1L SRT HEMI SMPI V8 Engine	
X = SPECIAL	E = DODGE		EXL = 3.0L V6 Turbo Diesel Engine	
	F = EAGLE		EZB = 5.7L Hemi Multi Displacement Engine	

AR = use ase required - = Non illustrated part

**Cylinder Heads And Cylinder Head Covers 6.1L [ESF]
Figure 6.1L-210**

ITEM	PART NUMBER	QTY	LINE	SERIES	BODY	ENGINE	TRANS	TRIM	DESCRIPTION
------	-------------	-----	------	--------	------	--------	-------	------	-------------

12	06034331	4	C, D, E, F			ESF			PLUG, Hex Socket, 3/8-18NPTx.475, Oil Gallery
13	05037592AB	2	C, D, E, F			ESF			GASKET, Cylinder Head

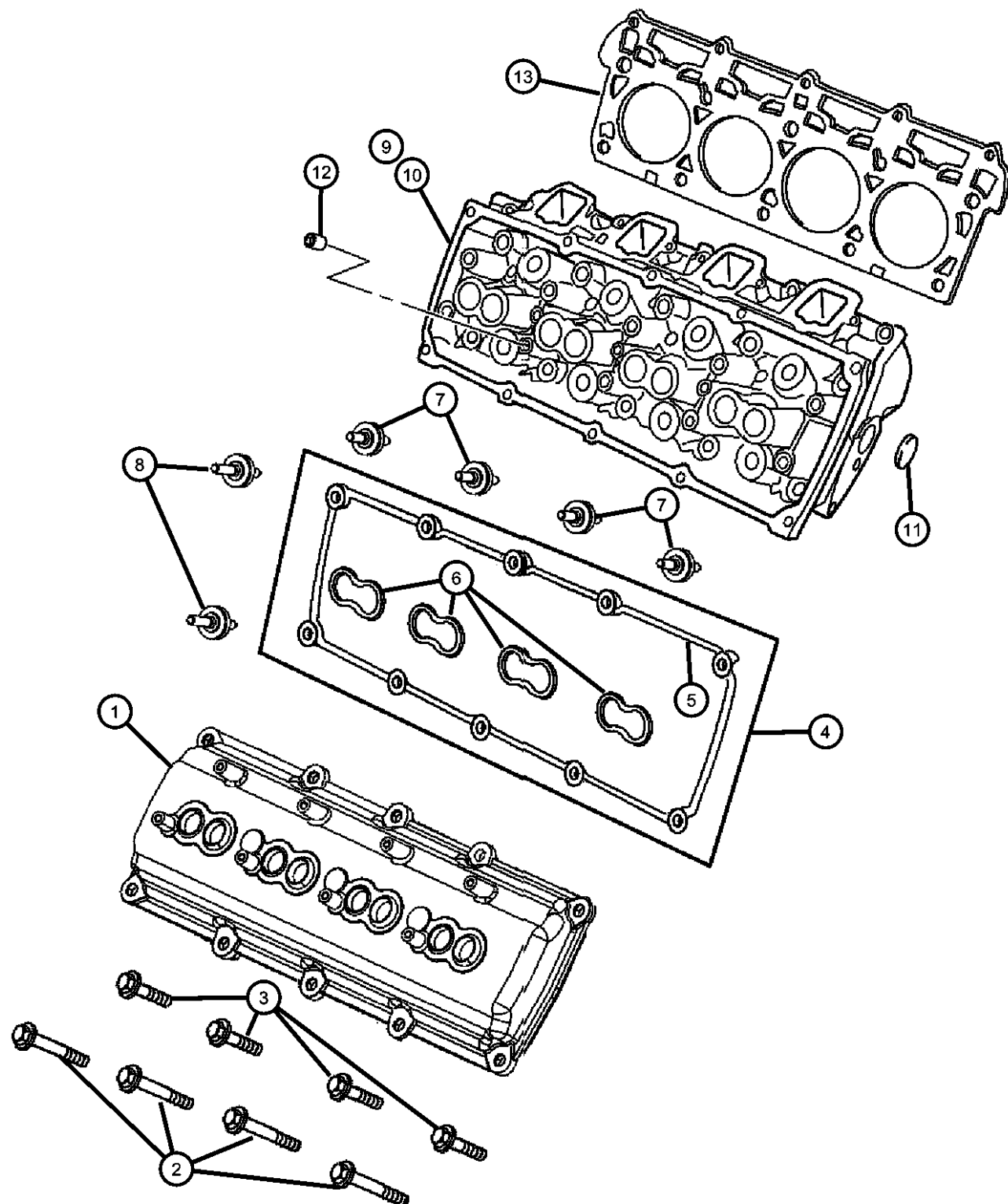

MAGNUM/300/CHARGER (LX)

SERIES	LINE
H = HIGHLINE	C = CHRYSLER
P = PREMIUM	Z = CHRYSLER (RHD)
S = SPORT	D = DODGE
X = SPECIAL	E = DODGE
	F = EAGLE

BODY
48 = SEDAN TYPE #8
49 = HATCHBACK TYPE #2

ENGINE
EER = 2.7L V6 DOHC 24 Valve MPI Engine
EGG = 3.5L High Output V6 24V MPI Engine
ESF = 6.1L SRT HEMI SMPI V8 Engine
EXL = 3.0L V6 Turbo Diesel Engine
EZB = 5.7L Hemi Multi Displacement Engine

TRANSMISSION
DGV = 4-Spd. Automatic VLP 42RLE Trans
DGJ = 5-Speed Auto W5A580 Transmission

AR = use ase required - = Non illustrated part

2007 LX

**Shortblock And Cylinder Block Hardware 6.1L [ESF]
Figure 6.1L-310**

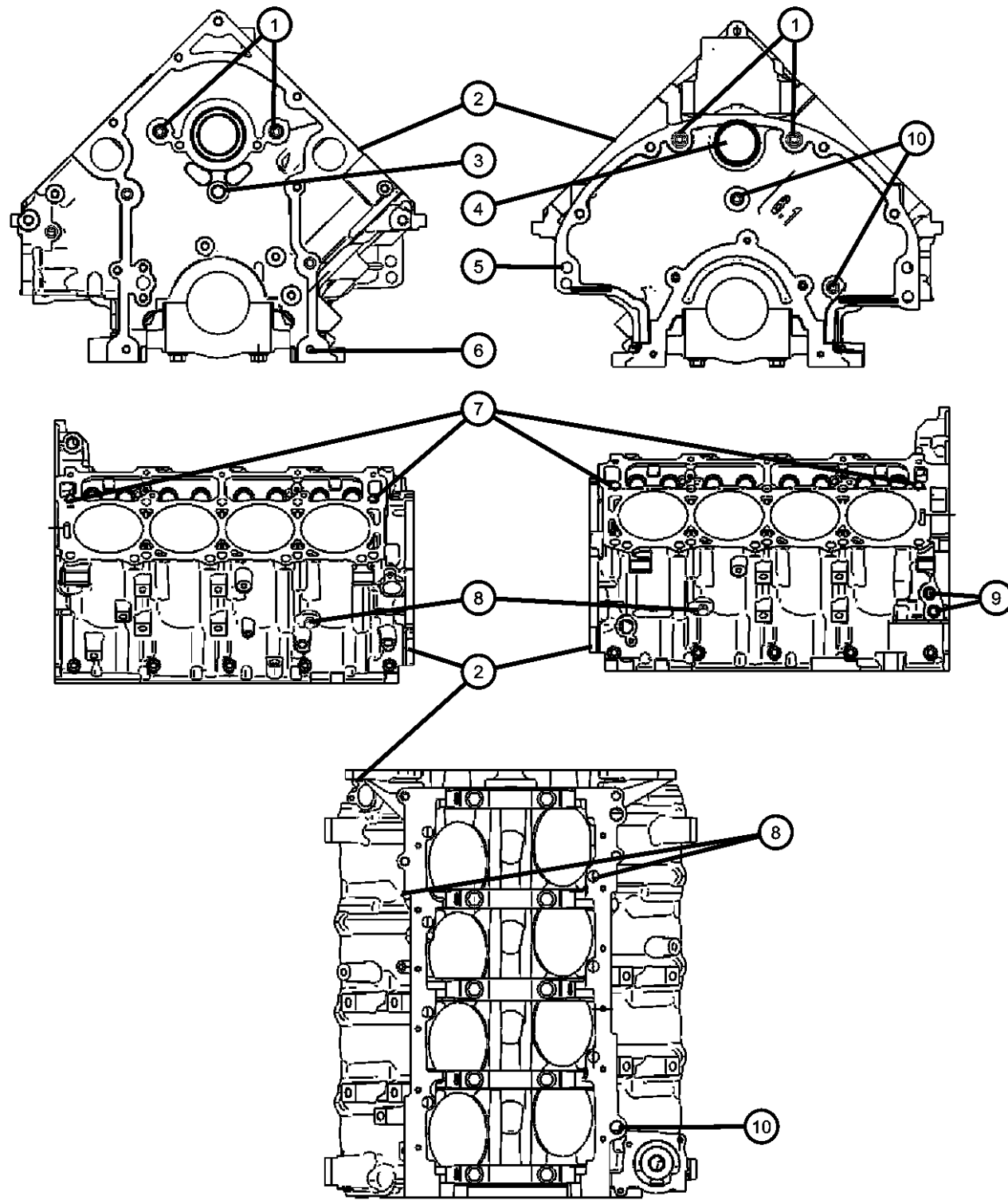

ITEM	PART NUMBER	QTY	LINE	SERIES	BODY	ENGINE	TRANS	TRIM	DESCRIPTION
------	-------------	-----	------	--------	------	--------	-------	------	-------------

NOTE:

Shortblock Does Not Include Camshaft, Lifters, Oil Pump Or Oil Pan, But Does Include The Camshaft Bearings.

Sales Codes:

- [DGJ] = 5-Speed Automatic W5A580 Transmission
- [DGU] = 5-Speed Automatic W5J400 Transmission
- [DGV] = 4-Speed Automatic VLP 42RLE Transmission
- [DG6] = 4-Speed Automatic 42RLE Transmission
- [DG0] = All Automatic Transmissions
- [EER] = 2.7L V-6 DOHC 24 Valve MPI Engine
- [EGG] = 3.5L High Output V-6 24 Valve MPI Engine
- [ESF] = 6.1L SRT Hemi SMPI V-8 Engine
- [EXL] = 3.0L V-6 Turbo Diesel Engine
- [EZB] = 5.7L Hemi Multi Displacement V-8 Engine
- [EE0] = All 2.7L 6 Cylinder Engines
- [EG0] = All 3.5L 6 Cylinder Engines
- [ES0] = All 6.1L 8 Cylinder Engines
- [EX0] = All 3.0L 6 Cylinder Diesel Engines
- [EZ0] = All 5.7L 8 Cylinder Engines

1	05037592AB	2							PLUG, Cylinder Block, [.375-18X1.343] Serviced In Short Block, (NOT SERVICED) BLOCK, SHORT, See Note
2	05159561AB	1	C, D, E, F			ESF			PLUG, Cylinder Block, [.562x.280] Stainless, Oil Gallery, Front
3	06036286AA	1	C, D, E, F			ESF			PLUG, [M47.93 OD 6.4 THK 51.5 FLG OD], Rear Camshaft
4	06507663AA	1	C, D, E, F			ESF			DOWEL, Block To Clutch Housing, [1/2 x 3/4]
5	01122532	2	C, D, E, F			ESF			PIN, Dowel, [M8X10.0], Front Cover To Cylinder Block, Mounting
6	06506332AA	2	C, D, E, F			ESF			DOWEL, Cylinder Head To Cylinder Block, Mounting
7	05240849	4	C, D, E, F			ESF			PLUG, [.250-18x.690], Cylinder Block Coolant Drain
8	06036592AA	2	C, D, E, F			ESF			PLUG, Hex Socket, 3/8-18NPTx.475
9	06034331	4	C, D, E, F			ESF			PLUG, [.250-18x.413], Oil Gallery Block Off
10	06036307AA	1	C, D, E, F			ESF			

MAGNUM/300/CHARGER (LX)

SERIES	LINE
H = HIGHLINE	C = CHRYSLER
P = PREMIUM	Z = CHRYSLER (RHD)
S = SPORT	D = DODGE
X = SPECIAL	E = DODGE
	F = EAGLE

BODY
48 = SEDAN TYPE #8
49 = HATCHBACK TYPE #2

ENGINE
EER = 2.7L V6 DOHC 24 Valve MPI Engine
EGG = 3.5L High Output V6 24V MPI Engine
ESF = 6.1L SRT HEMI SMPI V8 Engine
EXL = 3.0L V6 Turbo Diesel Engine
EZB = 5.7L Hemi Multi Displacement Engine

TRANSMISSION
DGV = 4-Spd. Automatic VLP 42RLE Trans
DGJ = 5-Speed Auto W5A580 Transmission

AR = use ase required - = Non illustrated part

2007 LX

**Cylinder Block Heater 6.1L [ESF]
Figure 6.1L-320**

ITEM	PART NUMBER	QTY	LINE	SERIES	BODY	ENGINE	TRANS	TRIM	DESCRIPTION
------	-------------	-----	------	--------	------	--------	-------	------	-------------

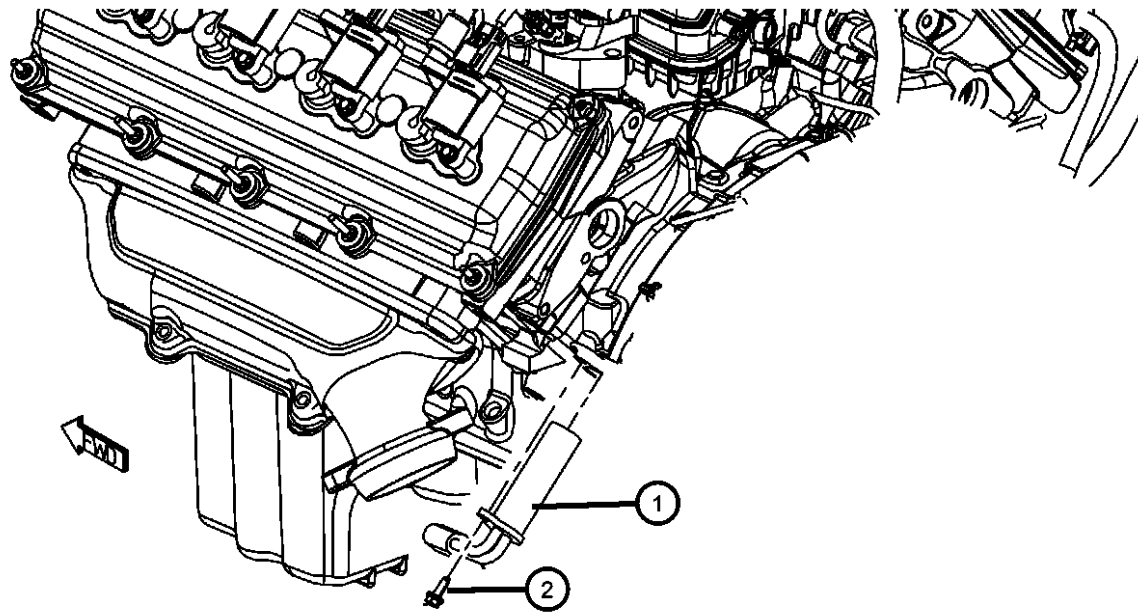

NOTE:

Sales Codes:

- [DGJ] = 5-Speed Automatic W5A580 Transmission
- [DGU] = 5-Speed Automatic W5J400 Transmission
- [DGV] = 4-Speed Automatic VLP 42RLE Transmission
- [DG6] = 4-Speed Automatic 42RLE Transmission
- [DG0] = All Automatic Transmissions
- [EER] = 2.7L V-6 DOHC 24 Valve MPI Engine
- [EGG] = 3.5L High Output V-6 24 Valve MPI Engine
- [ESF] = 6.1L SRT Hemi SMPI V-8 Engine
- [EXL] = 3.0L V-6 Turbo Diesel Engine
- [EZB] = 5.7L Hemi Multi Displacement V-8 Engine
- [EE0] = All 2.7L 6 Cylinder Engines
- [EG0] = All 3.5L 6 Cylinder Engines
- [ES0] = All 6.1L 8 Cylinder Engines
- [EX0] = All 3.0L 6 Cylinder Diesel Engines
- [EZ0] = All 5.7L 8 Cylinder Engines
- [NHK] = Engine Block Heater

1	56044359AA	1	C, D, E, F			ESF			HEATER, Engine Block
2	06501373	1	C, D, E, F			ESF			SCREW AND WASHER, Hex Head, M6x1x20, Cylinder Block Heater To Cylinder Block, Mounting
3	04608805AD	1	C, D, E, F			ESF, EZB			CORD, Engine Block Heater
4	04608805AD	1							TIE STRAP, Push In, Serviced With Item 3, (NOT SERVICED)

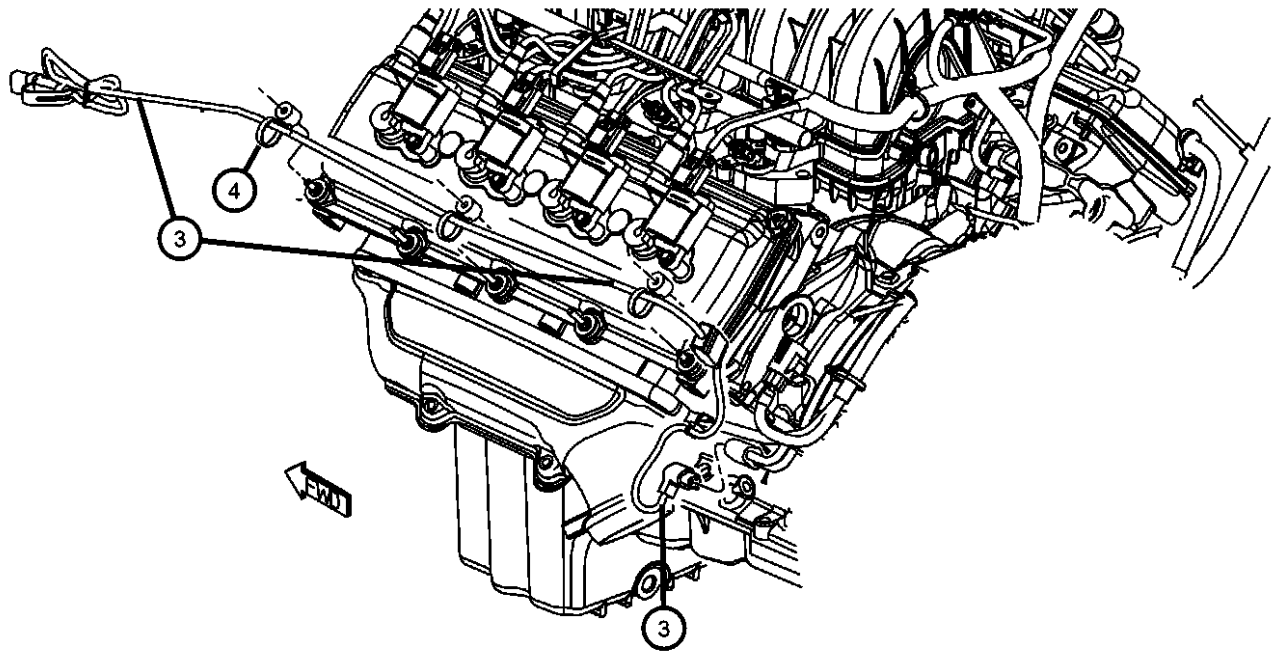

MAGNUM/300/CHARGER (LX)

SERIES	LINE	BODY	ENGINE	TRANSMISSION
H = HIGHLINE	C = CHRYSLER	48 = SEDAN TYPE #8	EER = 2.7L V6 DOHC 24 Valve MPI Engine	DGV = 4-Spd. Automatic VLP 42RLE Trans
P = PREMIUM	Z = CHRYSLER (RHD)	49 = HATCHBACK TYPE #2	EGG = 3.5L High Output V6 24V MPI Engine	DGJ = 5-Speed Auto W5A580 Transmission
S = SPORT	D = DODGE		ESF = 6.1L SRT HEMI SMPI V8 Engine	
X = SPECIAL	E = DODGE		EXL = 3.0L V6 Turbo Diesel Engine	
	F = EAGLE		EZB = 5.7L Hemi Multi Displacement Engine	

AR = use ase required - = Non illustrated part

2007 LX

**Crankshaft, Pistons, Torque Converter And Driveplate 6.1L [ESF]
Figure 6.1L-410**

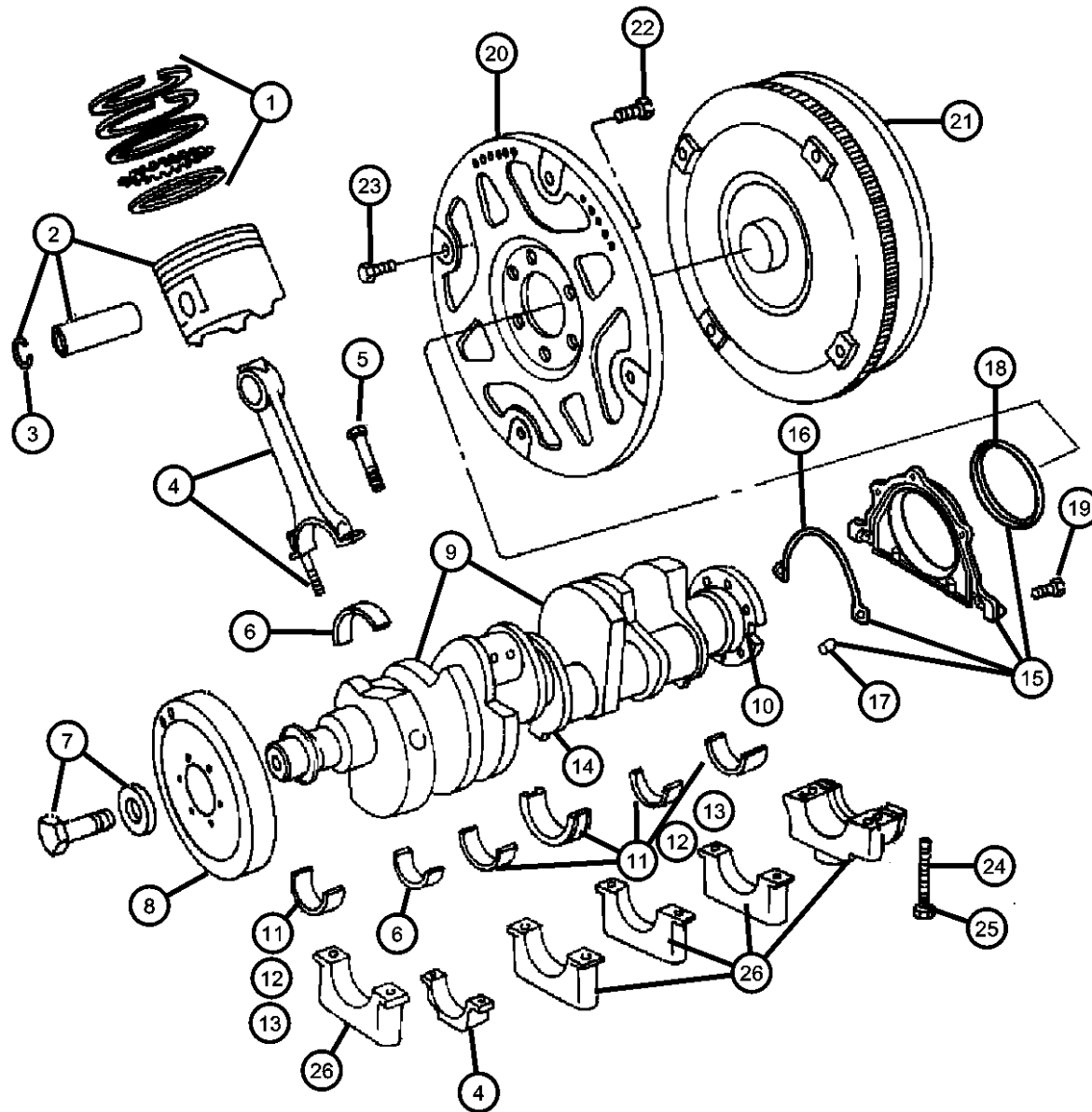

ITEM	PART NUMBER	QTY	LINE	SERIES	BODY	ENGINE	TRANS	TRIM	DESCRIPTION
------	-------------	-----	------	--------	------	--------	-------	------	-------------

NOTE: For Crankshaft Identification, Stamping Location And Bearing Information Refer To The Service Manual.
For Bearing Selection Sizes Please Refer To Service Manual Group 9, Bearings Crankshaft Main, [Select Fit Identification]
Sales Codes:

- [DGJ] = 5-Speed Automatic W5A580 Transmission
- [DGU] = 5-Speed Automatic W5J400 Transmission
- [DGV] = 4-Speed Automatic VLP 42RLE Transmission
- [DG6] = 4-Speed Automatic 42RLE Transmission
- [DG0] = All Automatic Transmissions
- [EER] = 2.7L V-6 DOHC 24 Valve MPI Engine
- [EGG] = 3.5L High Output V-6 24 Valve MPI Engine
- [ESF] = 6.1L SRT Hemi SMPI V-8 Engine
- [EXL] = 3.0L V-6 Turbo Diesel Engine
- [EZB] = 5.7L Hemi Multi Displacement V-8 Engine
- [EE0] = All 2.7L 6 Cylinder Engines
- [EG0] = All 3.5L 6 Cylinder Engines
- [ES0] = All 6.1L 8 Cylinder Engines
- [EX0] = All 3.0L 6 Cylinder Diesel Engines
- [EZ0] = All 5.7L 8 Cylinder Engines

1	05159661AA	1	C, D, E, F			ESF			RING PACKAGE, Piston, Standard Size, One [1] Package Is For The Complete Engine
2									PISTON AND PIN PACKAGE, Includes Pin Retainer
	05159461AA	4	C, D, E, F			ESF			Cylinders 1,3,5,7
		4	C, D, E, F			ESF			Cylinders 2,4,6,8
3	05037552AA	8	C, D, E, F			ESF			RETAINER, Piston Pin
4									ROD, Connecting
	05037485AC	4	C, D, E, F			ESF			Cylinders 1,3,5,7
		4	C, D, E, F			ESF			Cylinders 2,4,6,8
5									SCREW, Hex Flange Head, [M10X1.00X45.75]
	06508245AA	8	C, D, E, F			ESF			Connecting Rod Cap To Connecting Rod Cylinders 1,3,5,7, Mounting
		8	C, D, E, F			ESF			Connecting Rod Cap To Connecting Rod Cylinders 2,4,6,8, Mounting
6	05086003AB	8	C, D, E, F			ESF			BEARING PACKAGE, Connecting Rod, Standard
7	06508400AA	1	C, D, E, F			ESF			SCREW AND WASHER, [M14X1.5X102.0], Dampner To Crankshaft, Mounting

MAGNUM/300/CHARGER (LX)

SERIES	LINE
H = HIGHLINE	C = CHRYSLER
P = PREMIUM	Z = CHRYSLER (RHD)
S = SPORT	D = DODGE
X = SPECIAL	E = DODGE
	F = EAGLE

BODY
48 = SEDAN TYPE #8
49 = HATCHBACK TYPE #2

ENGINE
EER = 2.7L V6 DOHC 24 Valve MPI Engine
EGG = 3.5L High Output V6 24V MPI Engine
ESF = 6.1L SRT HEMI SMPI V8 Engine
EXL = 3.0L V6 Turbo Diesel Engine
EZB = 5.7L Hemi Multi Displacement Engine

TRANSMISSION
DGV = 4-Spd. Automatic VLP 42RLE Trans
DGJ = 5-Speed Auto W5A580 Transmission

AR = use ase required - = Non illustrated part

2007 LX

**Crankshaft, Pistons, Torque Converter And Driveplate 6.1L [ESF]
Figure 6.1L-410**

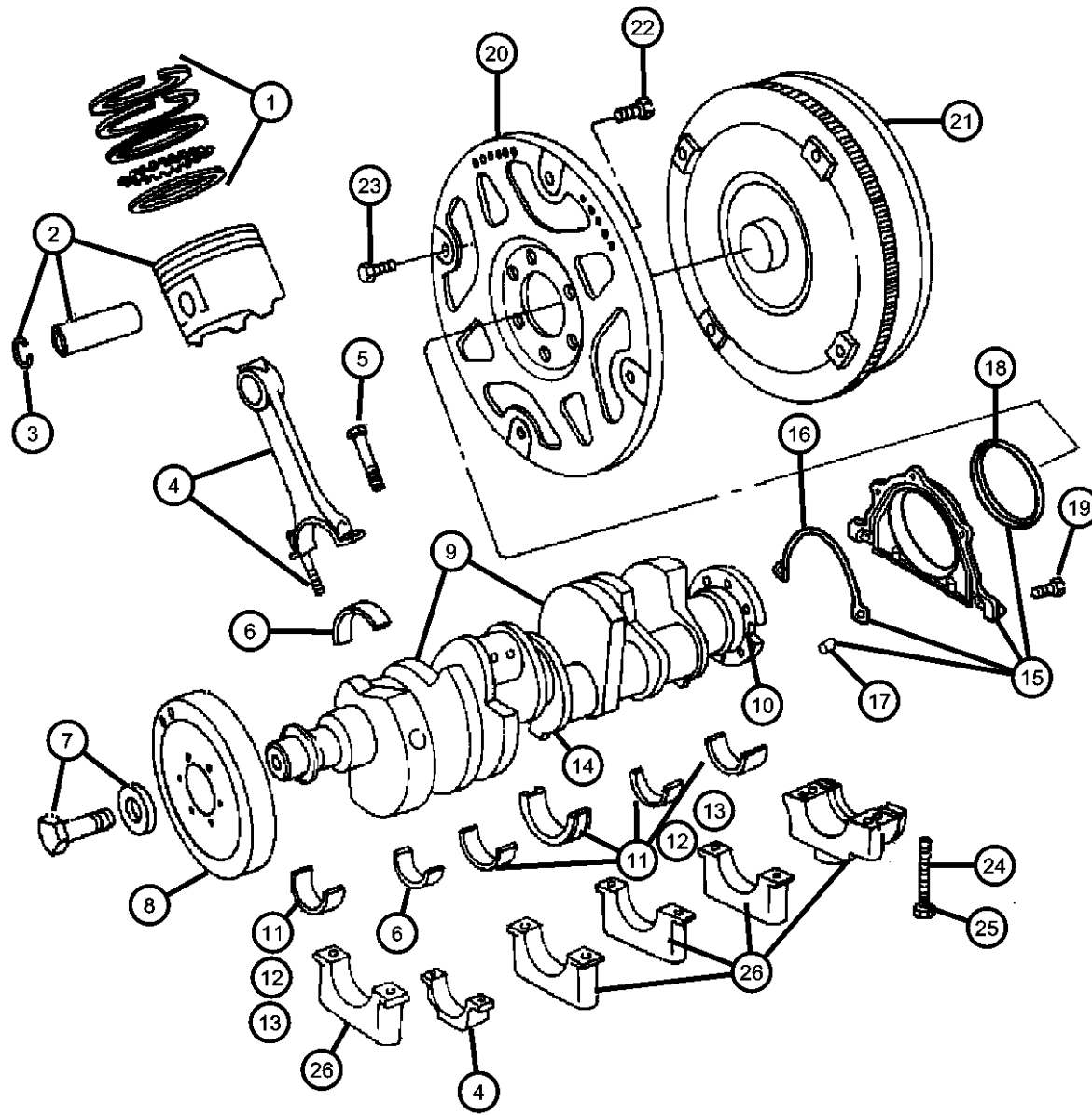

ITEM	PART NUMBER	QTY	LINE	SERIES	BODY	ENGINE	TRANS	TRIM	DESCRIPTION
8	05037394AA	1	C, D, E, F			ESF			DAMPER, Crankshaft
9	05037458AA	1	C, D, E, F			ESF			CRANKSHAFT, Engine, Includes Tone Ring For Crank Sensor. Tone Ring Screws
10	04736283AA	1	C, D, E, F			ESF			SLEEVE, Also Serviced in Crankshaft Assembly
11	05174004AB	AR	C, D, E, F			ESF			BEARING KIT, Crankshaft, .008mm U/S, See Note
12	05174003AA	AR	C, D, E, F			ESF			BEARING KIT, Crankshaft, Standard, See Note
13	05174002AB	AR	C, D, E, F			ESF			BEARING KIT, Crankshaft, .008mm O/S, See Note
14	05083979AA	1	C, D, E, F			ESF			WASHER PACKAGE, Washer, Crankshaft Thrust Washer
15	05140028AA	1	C, D, E, F			ESF			RETAINER PACKAGE, Crankshaft Rear Oil Seal
16	05140028AA	1							GASKET, Rear Oil Seal Retainer, Serviced In Retainer Package, (NOT SERVICED)
17	05203466	2	C, D, E, F			ESF			PIN, Dowel, Also Serviced In Retainer Package
18	05203466	2							SEAL, Crankshaft Bearing Oil, Serviced In Retainer Package, (NOT SERVICED)
19	06506342AA	5	C, D, E, F			ESF			SCREW, Hex Flange Head, [M6X1.0X24.0], Rear Retainer To Cylinder Block, Mounting
20	04752455AA	1				ESF			PLATE, Torque Converter Drive
21	68004096AA	1	C, D			ESF	DGJ		CONVERTER PACKAGE, Torque
22	06503465	8	C, D, E, F			ESF			BOLT, Drive Plate and Flywheel, [M10X1.00X18.00], Flexplate To Crankshaft, Mounting
23	06507095AA	6	C, D, E, F			ESF	DGJ		SCREW, [M8X1.25X18.00], Torque Converter To Flexplate, Mounting
24	06507697AA	10	C, D, E, F			ESF			SCREW AND WASHER, Hex, [M8X1.25X45.00], Main Bearing Cap To Cylinder Block, Mounting
25	06506272AA	10	C, D, E, F			ESF			SCREW, Hex Flange Head, [M12X1.75X91.5], Main Bearing Cap To Cylinder Block, Mounting
26	06506272AA	10							CAP, Serviced With Short Block Assembly, (NOT SERVICED)

MAGNUM/300/CHARGER (LX)

SERIES	LINE
H = HIGHLINE	C = CHRYSLER
P = PREMIUM	Z = CHRYSLER (RHD)
S = SPORT	D = DODGE
X = SPECIAL	E = DODGE
	F = EAGLE

BODY
48 = SEDAN TYPE #8
49 = HATCHBACK TYPE #2

ENGINE
EER = 2.7L V6 DOHC 24 Valve MPI Engine
EGG = 3.5L High Output V6 24V MPI Engine
ESF = 6.1L SRT HEMI SMPI V8 Engine
EXL = 3.0L V6 Turbo Diesel Engine
EZB = 5.7L Hemi Multi Displacement Engine

TRANSMISSION
DGJ = 4-Spd. Automatic VLP 42RLE Trans
DGJ = 5-Speed Auto W5A580 Transmission

AR = use ase required - = Non illustrated part

2007 LX

**Camshaft And Valvetrain 6.1L [ESF]
Figure 6.1L-510**

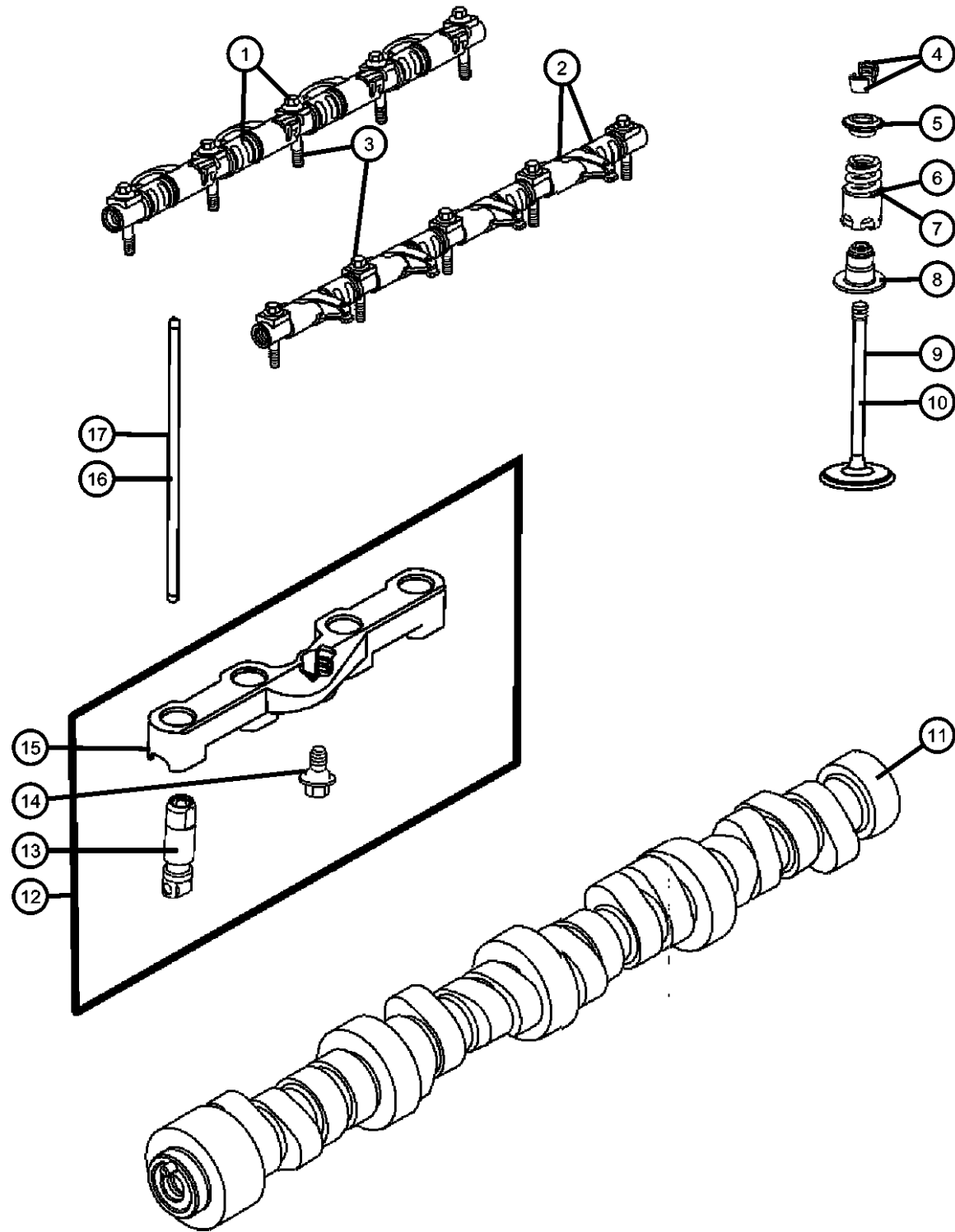

ITEM	PART NUMBER	QTY	LINE	SERIES	BODY	ENGINE	TRANS	TRIM	DESCRIPTION
NOTE: Sales Codes: [DGJ] = 5-Speed Automatic W5A580 Transmission [DGU] = 5-Speed Automatic W5J400 Transmission [DGV] = 4-Speed Automatic VLP 42RLE Transmission [DG6] = 4-Speed Automatic 42RLE Transmission [DG0] = All Automatic Transmissions [EER] = 2.7L V-6 DOHC 24 Valve MPI Engine [EGG] = 3.5L High Output V-6 24 Valve MPI Engine [ESF] = 6.1L SRT Hemi SMPI V-8 Engine [EXL] = 3.0L V-6 Turbo Diesel Engine [EZB] = 5.7L Hemi Multi Displacement V-8 Engine [EE0] = All 2.7L 6 Cylinder Engines [EG0] = All 3.5L 6 Cylinder Engines [ES0] = All 6.1L 8 Cylinder Engines [EX0] = All 3.0L 6 Cylinder Diesel Engines [EZ0] = All 5.7L 8 Cylinder Engines [NHK] = Engine Block Heater									
1	53021552AA	2	C, D, E, F			ESF			ROCKER ARM, Intake
2	53021553AA	2	C, D, E, F			ESF			ROCKER ARM, Exhaust
3	06507072AA	10	C, D, E, F			ESF			SCREW, Hex Flange Head, [M8X1.25X50.00], Rocker Shaft To Cylinder Head, Mounting
4	53010515AA	32	C, D, E, F			ESF			LOCK, Valve Spring Retainer
5	53021676AB	16	C, D, E, F			ESF			RETAINER, Valve Spring
6	05037382AC	8	C, D, E, F			ESF			SPRING, Intake Valve
7	05037477AC	8	C, D, E, F			ESF			SPRING, Exhaust Valve
8									SEAL, Valve Guide
	05037798AA	8	C, D, E, F			ESF			Intake, Valve
	53021578AA	8	C, D, E, F			ESF			Exhaust, Valve
9	05037372AB	8	C, D, E, F			ESF			VALVE, Intake, Standard
10	05037373AB	8	C, D, E, F			ESF			VALVE, Exhaust, Standard
11	05037379AC	1				ESF			CAMSHAFT, Engine
12	53021720AB	4	C, D, E, F			ESF			LIFTERS AND YOKE, Hydraulic, engine
13	53021720AB	4							TAPPET, Hyd. Roller, Serviced In Item 12, (NOT SERVICED)
14	06507067AA	4	C, D, E, F			ESF			SCREW, Hex Flange Head, [M6X1.00X14.00], Lifter Guide To Cylinder Block, Mounting

MAGNUM/300/CHARGER (LX)

SERIES	LINE
H = HIGHLINE	C = CHRYSLER
P = PREMIUM	Z = CHRYSLER (RHD)
S = SPORT	D = DODGE
X = SPECIAL	E = DODGE
	F = EAGLE

BODY
48 = SEDAN TYPE #8
49 = HATCHBACK TYPE #2

ENGINE
EER = 2.7L V6 DOHC 24 Valve MPI Engine
EGG = 3.5L High Output V6 24V MPI Engine
ESF = 6.1L SRT HEMI SMPI V8 Engine
EXL = 3.0L V6 Turbo Diesel Engine
EZB = 5.7L Hemi Multi Displacement Engine

TRANSMISSION
DGV = 4-Spd. Automatic VLP 42RLE Trans
DGJ = 5-Speed Auto W5A580 Transmission

AR = use ase required - = Non illustrated part

2007 LX

**Camshaft And Valvetrain 6.1L [ESF]
Figure 6.1L-510**

ITEM	PART NUMBER	QTY	LINE	SERIES	BODY	ENGINE	TRANS	TRIM	DESCRIPTION
------	-------------	-----	------	--------	------	--------	-------	------	-------------

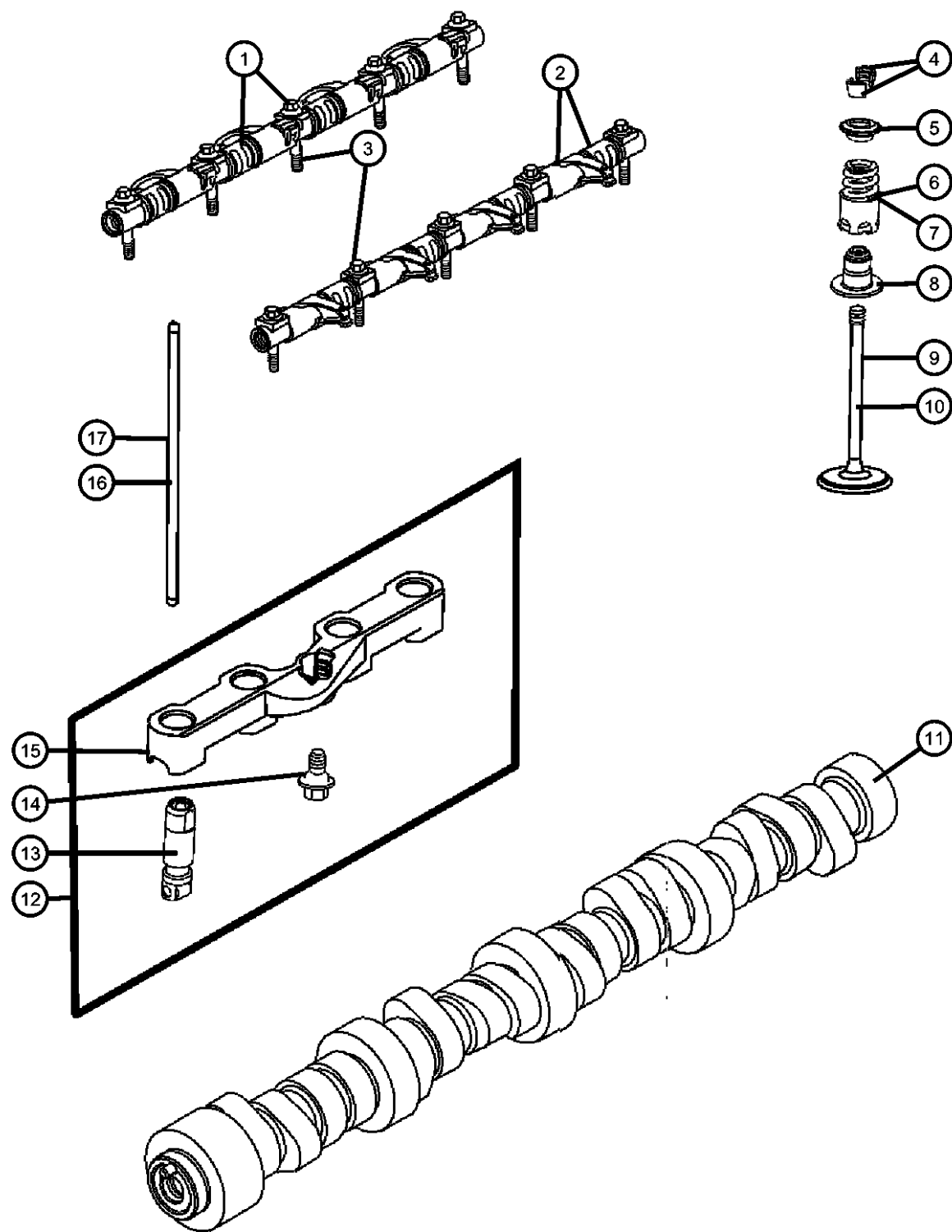

15	53021721AA	4	C, D, E, F			ESF			YOKE, Tappet Aligning
16	05037476AB	8	C, D, E, F			ESF			PUSH ROD, Intake Valve
17	05037475AB	8	C, D, E, F			ESF			PUSH ROD, Exhaust Valve

MAGNUM/300/CHARGER (LX)

SERIES	LINE
H = HIGHLINE	C = CHRYSLER
P = PREMIUM	Z = CHRYSLER (RHD)
S = SPORT	D = DODGE
X = SPECIAL	E = DODGE
	F = EAGLE

BODY
48 = SEDAN TYPE #8
49 = HATCHBACK TYPE #2

ENGINE
EER = 2.7L V6 DOHC 24 Valve MPI Engine
EGG = 3.5L High Output V6 24V MPI Engine
ESF = 6.1L SRT HEMI SMPI V8 Engine
EXL = 3.0L V6 Turbo Diesel Engine
EZB = 5.7L Hemi Multi Displacement Engine

TRANSMISSION
DGV = 4-Spd. Automatic VLP 42RLE Trans
DGJ = 5-Speed Auto W5A580 Transmission

AR = use ase required - = Non illustrated part

2007 LX

**Timing Chain Package And Timing Cover 6.1L [ESF]
Figure 6.1L-610**

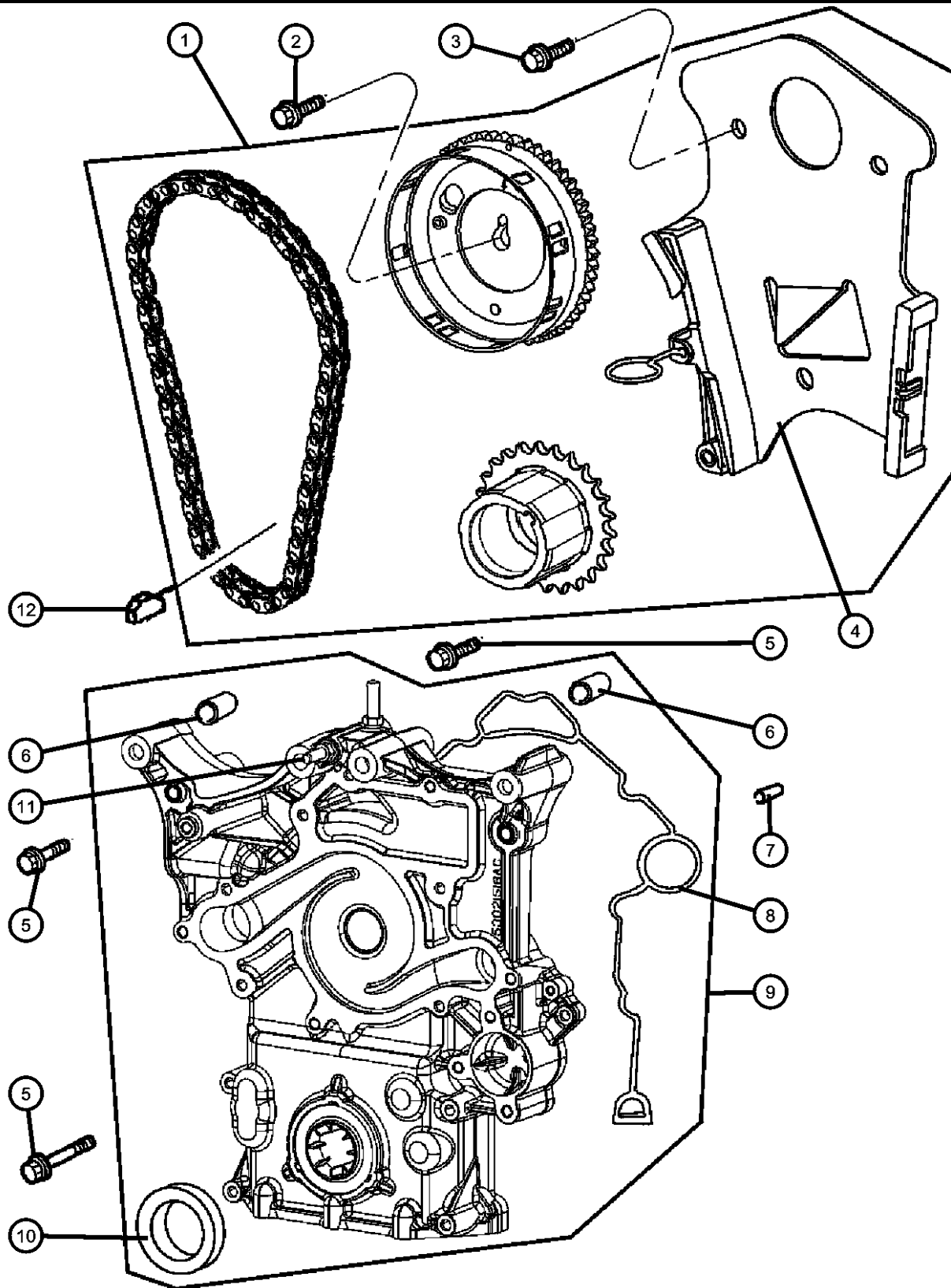

ITEM	PART NUMBER	QTY	LINE	SERIES	BODY	ENGINE	TRANS	TRIM	DESCRIPTION
------	-------------	-----	------	--------	------	--------	-------	------	-------------

NOTE:

Sales Codes:

- [DGJ] = 5-Speed Automatic W5A580 Transmission
- [DGU] = 5-Speed Automatic W5J400 Transmission
- [DGV] = 4-Speed Automatic VLP 42RLE Transmission
- [DG6] = 4-Speed Automatic 42RLE Transmission
- [DG0] = All Automatic Transmissions
- [EER] = 2.7L V-6 DOHC 24 Valve MPI Engine
- [EGG] = 3.5L High Output V-6 24 Valve MPI Engine
- [ESF] = 6.1L SRT Hemi SMPI V-8 Engine
- [EXL] = 3.0L V-6 Turbo Diesel Engine
- [EZB] = 5.7L Hemi Multi Displacement V-8 Engine
- [EE0] = All 2.7L 6 Cylinder Engines
- [EG0] = All 3.5L 6 Cylinder Engines
- [ES0] = All 6.1L 8 Cylinder Engines
- [EX0] = All 3.0L 6 Cylinder Diesel Engines
- [EZ0] = All 5.7L 8 Cylinder Engines
- [NHK] = Engine Block Heater

1	05037579AB	1	C, D, E, F			ESF			TIMING DRIVE KIT, Engine
2	06507480AA	1	C, D, E, F			ESF			SCREW AND WASHER, Hex, [M12X1.75X37.00], Camshaft Sprocket To Camshaft, Mounting
3	06507479AA	3	C, D, E, F			ESF			SCREW AND WASHER, Hex, [M8x1.25x20.00], Chain Tensioner To Cylinder Block, Mounting
4	05037593AB	1	C, D, E, F			ESF			TENSIONER, Chain
5	06102157AA	1	C, D, E, F			ESF			SCREW AND WASHER, Hex
	06502929	1	C, D, E, F			ESF			Timing Cover To Cylinder Block [M8X1.25X58.00], Mounting
	06506270AA	3	C, D, E, F			ESF			Slide Bushing To Cylinder Block [M8X1.25X119.00], Mounting
		5	C, D, E, F			ESF			Timing Cover To Cylinder Block [M8X1.25X80.0], Mounting
		5	C, D, E, F			ESF			Water Pump To Cylinder Block [M8X1.25X80.0], Mounting
6	06506697AA	2	C, D, E, F			ESF, EZB			BUSHING, Timing Cover
7	06506332AA	2	C, D, E, F			ESF			PIN, Dowel, [M8X10.0], Timing Cover To Cylinder Block, Mounting
8	05139933AB	1	C, D, E, F			EZB			GASKET PACKAGE, Front Cover
9	04792795AD	1	C, D, E, F			ESF, EZB			COVER, Timing Case
10	53021585AD	1	C, D, E, F			ESF, EZB			SEAL, Crankshaft Oil, Front

MAGNUM/300/CHARGER (LX)

SERIES	LINE
H = HIGHLINE	C = CHRYSLER
P = PREMIUM	Z = CHRYSLER (RHD)
S = SPORT	D = DODGE
X = SPECIAL	E = DODGE
	F = EAGLE

BODY
48 = SEDAN TYPE #8
49 = HATCHBACK TYPE #2

ENGINE
EER = 2.7L V6 DOHC 24 Valve MPI Engine
EGG = 3.5L High Output V6 24V MPI Engine
ESF = 6.1L SRT HEMI SMPI V8 Engine
EXL = 3.0L V6 Turbo Diesel Engine
EZB = 5.7L Hemi Multi Displacement Engine

TRANSMISSION
DGV = 4-Spd. Automatic VLP 42RLE Trans
DGJ = 5-Speed Auto W5A580 Transmission

AR = use ase required - = Non illustrated part

2007 LX

**Timing Chain Package And Timing Cover 6.1L [ESF]
Figure 6.1L-610**

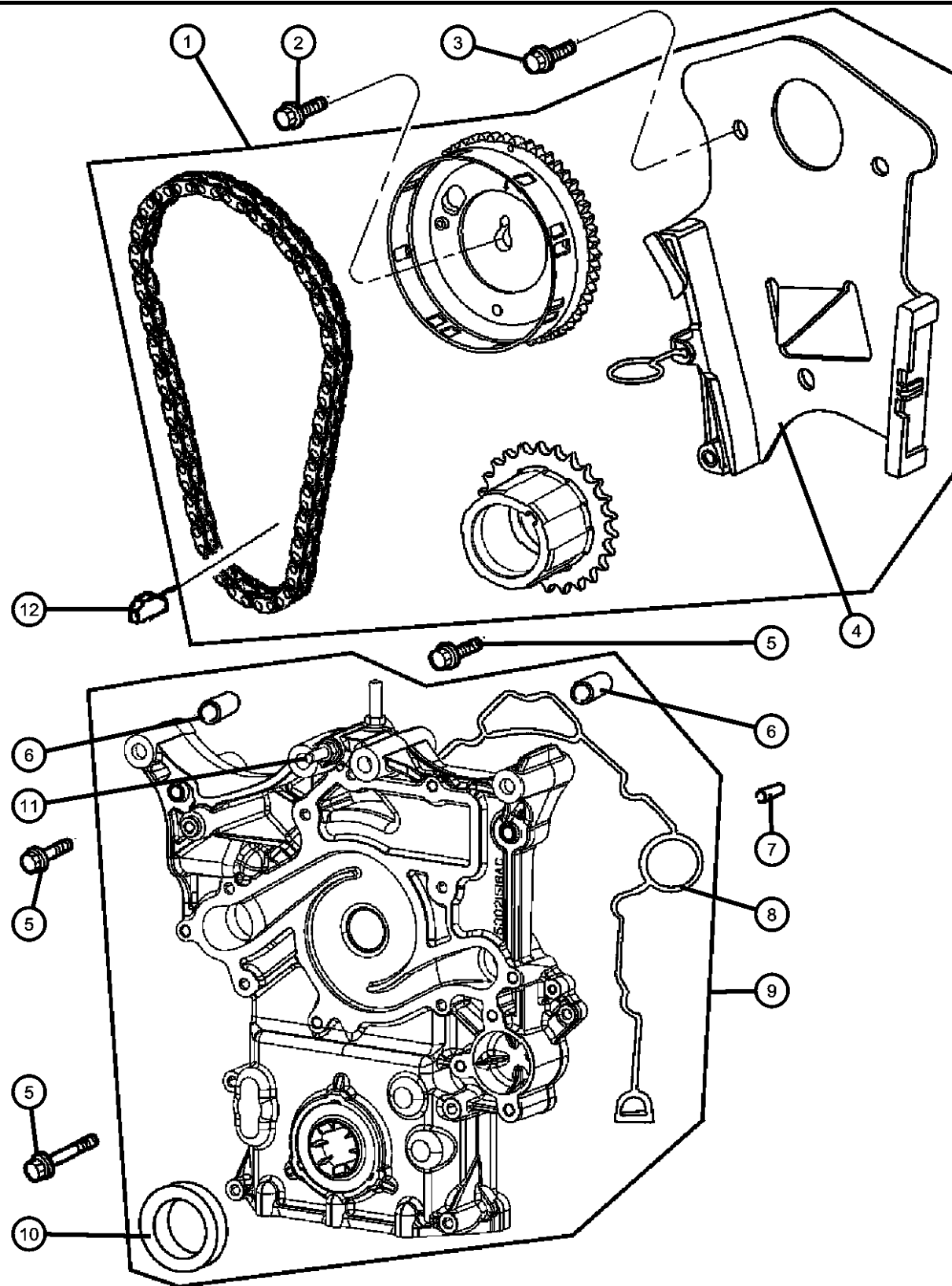

ITEM	PART NUMBER	QTY	LINE	SERIES	BODY	ENGINE	TRANS	TRIM	DESCRIPTION
11	06506343AA	1	C, D, E, F			ESF, EZB			STUD, [M10x1.50x25.00/M10x1.50x25.00x57 Engine Lifting
12	06506397AA	1	C, D, E, F			ESF			KEY, Woodruff, [M4.788X27.5], Crankshaft Sprocket

MAGNUM/300/CHARGER (LX)

SERIES	LINE
H = HIGHLINE	C = CHRYSLER
P = PREMIUM	Z = CHRYSLER (RHD)
S = SPORT	D = DODGE
X = SPECIAL	E = DODGE
	F = EAGLE

BODY
48 = SEDAN TYPE #8
49 = HATCHBACK TYPE #2

ENGINE
EER = 2.7L V6 DOHC 24
Valve MPI Engine
EGG = 3.5L High Output V6
24V MPI Engine
ESF = 6.1L SRT HEMI SMPI
V8 Engine
EXL = 3.0L V6 Turbo Diesel
Engine
EZB = 5.7L Hemi Multi
Displacement Engine

TRANSMISSION
DGV = 4-Spd. Automatic VLP 42RLE
Trans
DGJ = 5-Speed Auto W5A580
Transmission

AR = use ase required - = Non illustrated part

**Engine Oiling 6.1L [ESF]
Figure 6.1L-710**

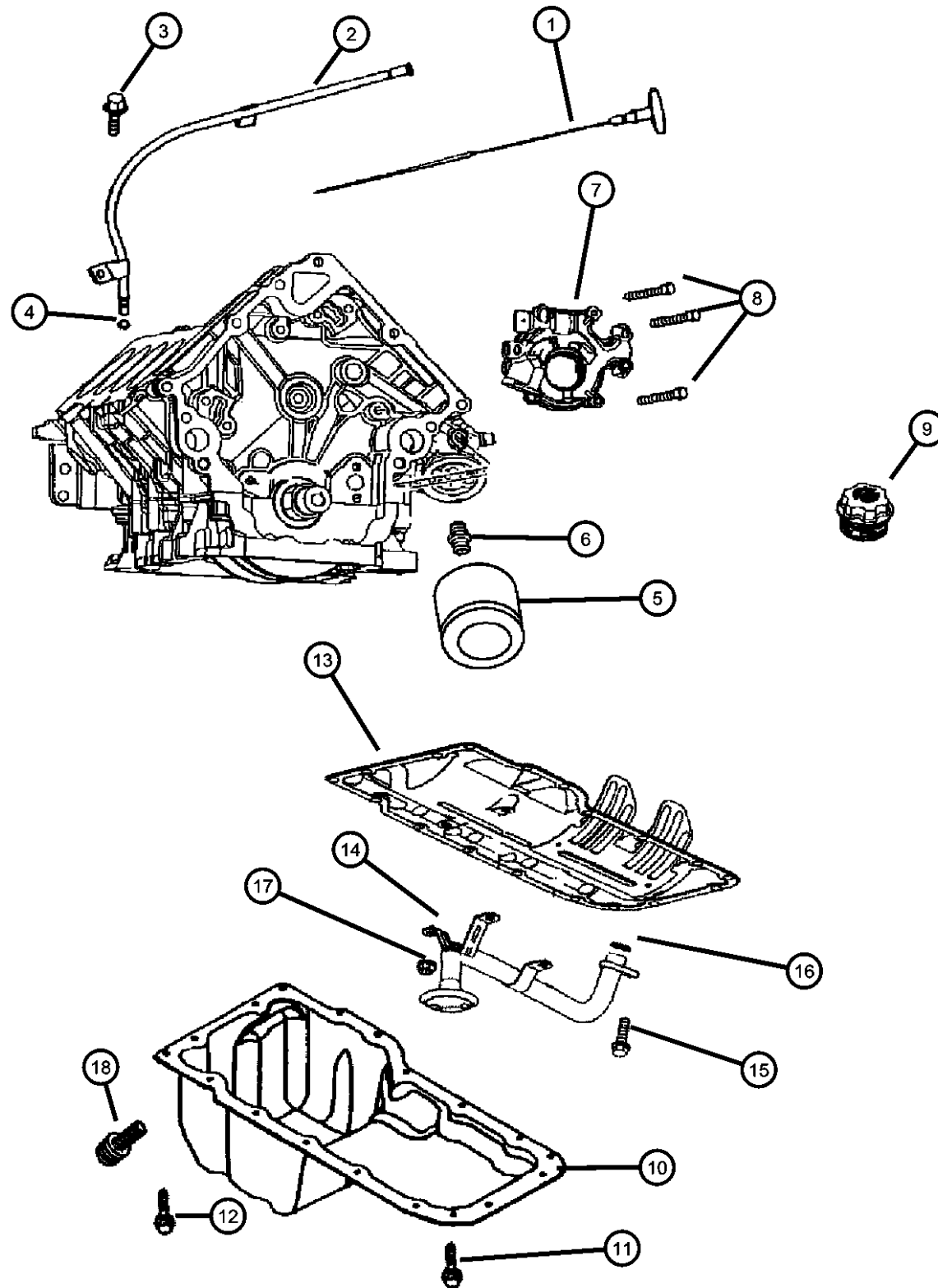

ITEM	PART NUMBER	QTY	LINE	SERIES	BODY	ENGINE	TRANS	TRIM	DESCRIPTION
------	-------------	-----	------	--------	------	--------	-------	------	-------------

NOTE:

Sales Codes:

- [DGJ] = 5-Speed Automatic W5A580 Transmission
- [DGU] = 5-Speed Automatic W5J400 Transmission
- [DGV] = 4-Speed Automatic VLP 42RLE Transmission
- [DG6] = 4-Speed Automatic 42RLE Transmission
- [DG0] = All Automatic Transmissions
- [EER] = 2.7L V-6 DOHC 24 Valve MPI Engine
- [EGG] = 3.5L High Output V-6 24 Valve MPI Engine
- [ESF] = 6.1L SRT Hemi SMPI V-8 Engine
- [EXL] = 3.0L V-6 Turbo Diesel Engine
- [EZB] = 5.7L Hemi Multi Displacement V-8 Engine
- [EE0] = All 2.7L 6 Cylinder Engines
- [EG0] = All 3.5L 6 Cylinder Engines
- [ES0] = All 6.1L 8 Cylinder Engines
- [EX0] = All 3.0L 6 Cylinder Diesel Engines
- [EZ0] = All 5.7L 8 Cylinder Engines
- [NHK] = Engine Block Heater

1	05037739AA	1	C, D			ESF			INDICATOR, Engine Oil Level
2	05037660AB	1	C, D			ESF			TUBE, Engine Oil Indicator
3	05037660AB	1							NUT, [M6X1.0], (NOT REQUIRED)
4	53021144AA	1	C, D			ESF			O RING, Engine Oil Indicator
5	05281090	1	C, D, E, F			ESF			FILTER, Engine Oil
	0FE00292								Canadian Aftermarket Part
	05281090BA								BULK PACK (12)
6	04104511AC	1	C, D, E, F			ESF			CONNECTOR, Oil Filter Adapter
7	05037687AB	1	C, D, E, F			ESF			PUMP, Engine Oil
8	06101383	4	C, D, E, F			ESF			SCREW AND WASHER, Hex Head, M8x1.25x55, Oil Pump To Cylinder Block, Mounting
9	05037665AA	1	C, D, E, F			ESF			CAP, Oil Filler
10	05037634AA	1	C, D			ESF			PAN, Engine Oil
11	06508448AA	19	C, D, E, F			ESF			BOLT, [M6X1.00X25.00], Oil Pan To Cylinder Block, Mounting
12	06102210AA	4				ESF			SCREW, [M10X1.50X40.00], Oil Pan To Cylinder Block, Mounting
13	05037636AB	1	C, D, E, F			ESF			GASKET, Oil Pan
14	05037837AB	1	C, D			ESF			TUBE, Oil Pickup

MAGNUM/300/CHARGER (LX)

SERIES	LINE
H = HIGHLINE	C = CHRYSLER
P = PREMIUM	Z = CHRYSLER (RHD)
S = SPORT	D = DODGE
X = SPECIAL	E = DODGE
	F = EAGLE

BODY
48 = SEDAN TYPE #8
49 = HATCHBACK TYPE #2

ENGINE
EER = 2.7L V6 DOHC 24 Valve MPI Engine
EGG = 3.5L High Output V6 24V MPI Engine
ESF = 6.1L SRT HEMI SMPI V8 Engine
EXL = 3.0L V6 Turbo Diesel Engine
EZB = 5.7L Hemi Multi Displacement Engine

TRANSMISSION
DGV = 4-Spd. Automatic VLP 42RLE Trans
DGJ = 5-Speed Auto W5A580 Transmission

AR = use ase required - = Non illustrated part

2007 LX

Engine Oiling 6.1L [ESF]
Figure 6.1L-710

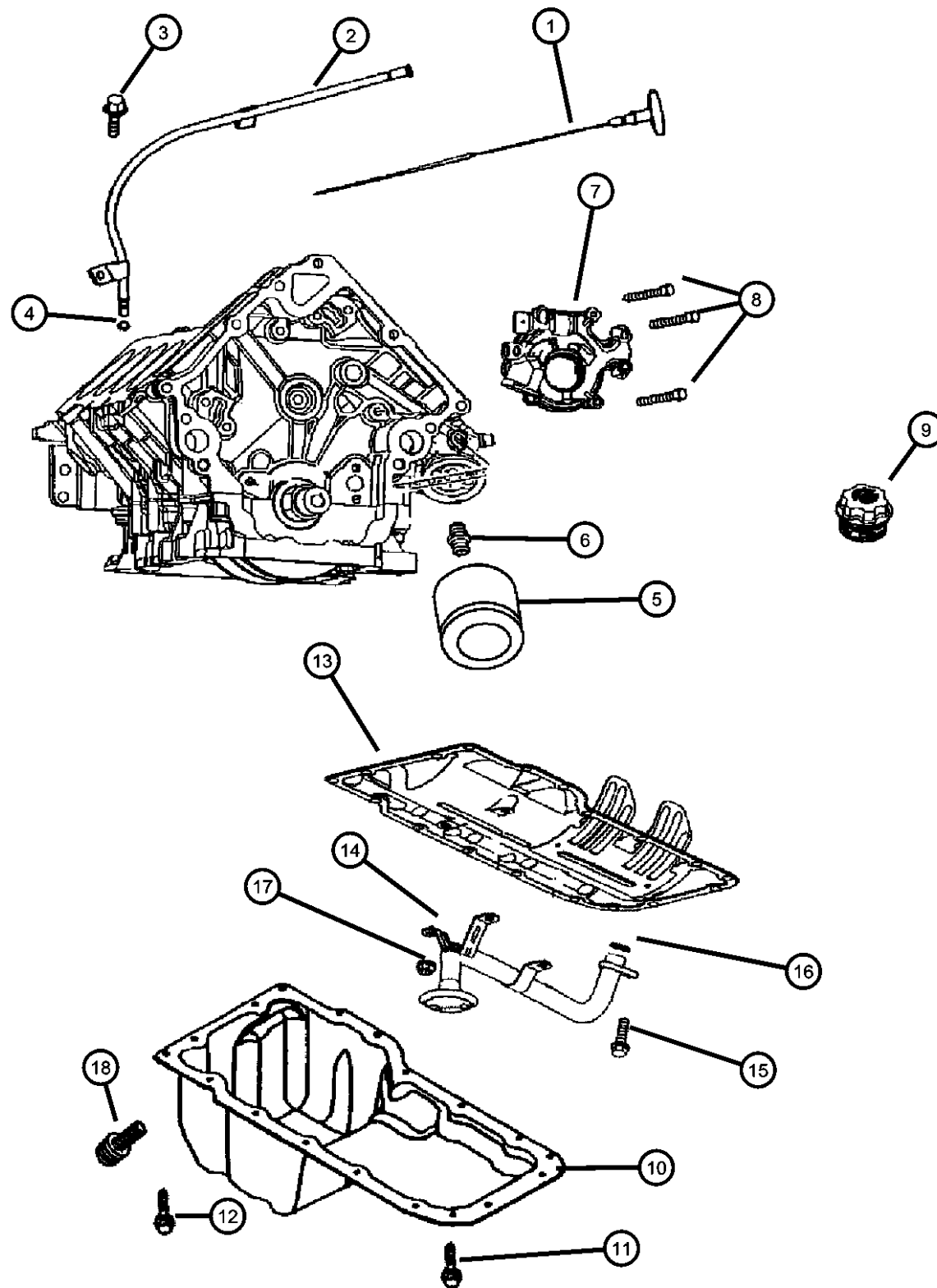

ITEM	PART NUMBER	QTY	LINE	SERIES	BODY	ENGINE	TRANS	TRIM	DESCRIPTION
15	06102046AA	1	C, D, E, F			ESF			SCREW AND WASHER, Pick Up Tube To Cylinder Block, Mounting
16	53020861	1	C, D, E, F			ESF			SEAL, Oil Pick Up Tube
17	06502756	1	C, D, E, F			ESF			NUT, Hex Lock, M8x1.25, Pick Up Tube To Cylinder Block, Mounting
18	06507741AA	1	C, D			ESF			PLUG, Oil Drain, [M14X1.50X21.50]

MAGNUM/300/CHARGER (LX)

SERIES	LINE
H = HIGHLINE	C = CHRYSLER
P = PREMIUM	Z = CHRYSLER (RHD)
S = SPORT	D = DODGE
X = SPECIAL	E = DODGE
	F = EAGLE

BODY
48 = SEDAN TYPE #8
49 = HATCHBACK TYPE #2

ENGINE
EER = 2.7L V6 DOHC 24 Valve MPI Engine
EGG = 3.5L High Output V6 24V MPI Engine
ESF = 6.1L SRT HEMI SMPI V8 Engine
EXL = 3.0L V6 Turbo Diesel Engine
EZB = 5.7L Hemi Multi Displacement Engine

TRANSMISSION
DGV = 4-Spd. Automatic VLP 42RLE Trans
DGJ = 5-Speed Auto W5A580 Transmission

AR = use ase required - = Non illustrated part

2007 LX

**Intake Manifold And Mounting 6.1L [ESF]
Figure 6.1L-810**

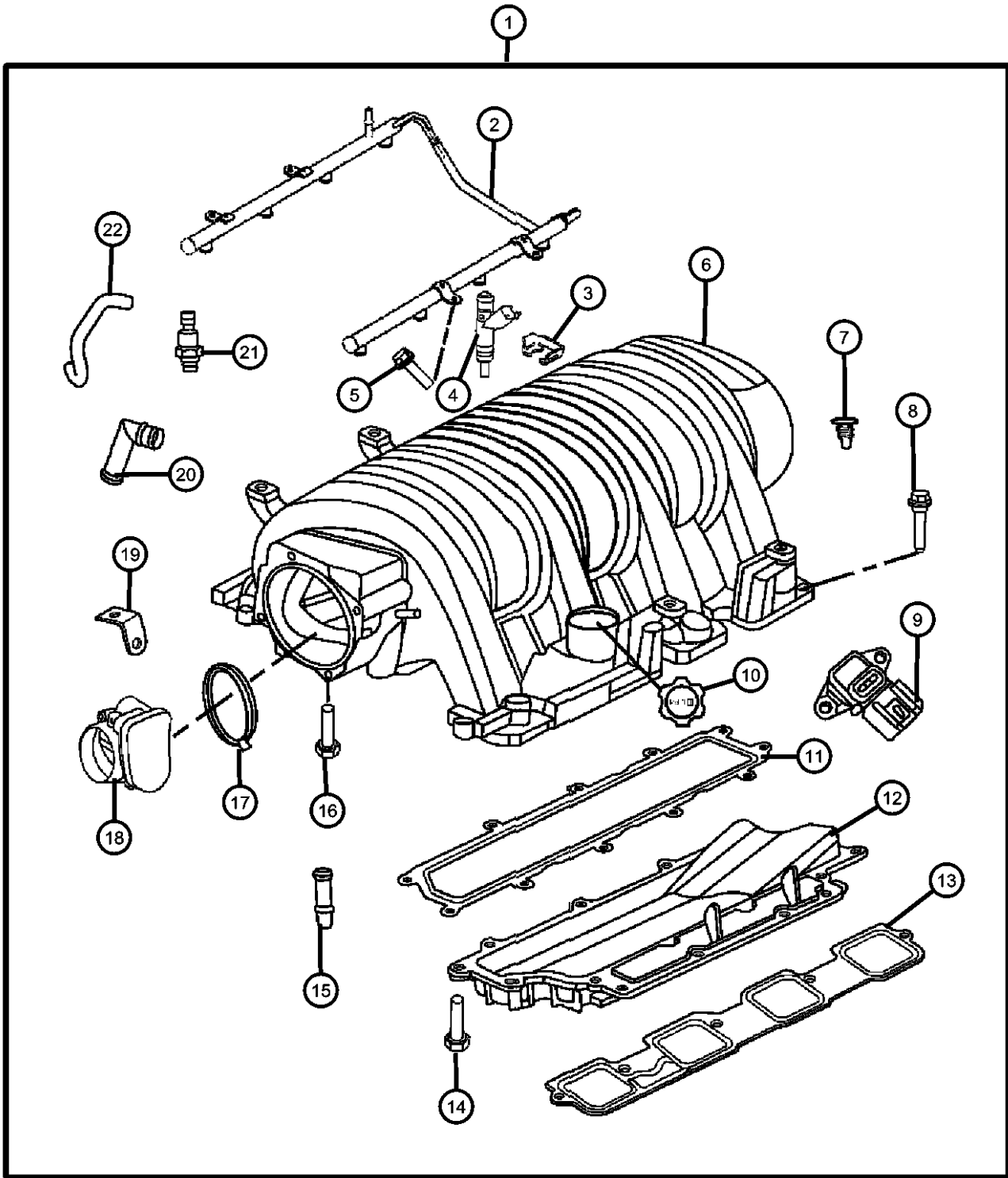

ITEM	PART NUMBER	QTY	LINE	SERIES	BODY	ENGINE	TRANS	TRIM	DESCRIPTION
------	-------------	-----	------	--------	------	--------	-------	------	-------------

NOTE:

Sales Codes:

- [DGJ] = 5-Speed Automatic W5A580 Transmission
- [DGU] = 5-Speed Automatic W5J400 Transmission
- [DGV] = 4-Speed Automatic VLP 42RLE Transmission
- [DG6] = 4-Speed Automatic 42RLE Transmission
- [DG0] = All Automatic Transmissions
- [EER] = 2.7L V-6 DOHC 24 Valve MPI Engine
- [EGG] = 3.5L High Output V-6 24 Valve MPI Engine
- [ESF] = 6.1L SRT Hemi SMPI V-8 Engine
- [EXL] = 3.0L V-6 Turbo Diesel Engine
- [EZB] = 5.7L Hemi Multi Displacement V-8 Engine
- [EE0] = All 2.7L 6 Cylinder Engines
- [EG0] = All 3.5L 6 Cylinder Engines
- [ES0] = All 6.1L 8 Cylinder Engines
- [EX0] = All 3.0L 6 Cylinder Diesel Engines
- [EZ0] = All 5.7L 8 Cylinder Engines
- [NHK] = Engine Block Heater

1	05037510AG	1	C, D, E, F			ESF			MANIFOLD, Intake, This Package Contains All Parts Listed Below
2	05037480AA	1	C, D, E, F			ESF			RAIL, Fuel
3	53030058AC	8	C, D, E, F			ESF			CLIP, Injector
4	05037479AA	8	C, D, E, F			ESF			INJECTOR, Fuel
5	06102024	4	C, D, E, F			ESF			SCREW, Hex Flange Head, M6x1.00x20.00, Fuel Rail To Intake Manifold, Mounting
6	06102024	4							MANIFOLD, Engine Intake, Sevised In Item 1 Package Only, (NOT SERVICED)
7	06102024	4							RIVET, Sevised In Item 1 Package Only, (NOT SERVICED)
8	06508208AA	10	C, D, E, F			ESF			SCREW, [M6X1.00X35.00], Intake Manifold To Cylinder Head, Mounting
9	56041018AC	1	C, D, E, F			ESF			SENSOR, Map
10	05037665AA	1	C, D, E, F			ESF			CAP, Oil Filler
11	05037555AA	1	C, D, E, F			ESF			GASKET, Intake Manifold Pan
12	05037555AA	1							PAN, Intake Manifold, Sevised In Item 1 Package Only, (NOT SERVICED)
13	05037503AA	2	C, D, E, F			ESF			GASKET, Intake Manifold

MAGNUM/300/CHARGER (LX)

SERIES	LINE
H = HIGHLINE	C = CHRYSLER
P = PREMIUM	Z = CHRYSLER (RHD)
S = SPORT	D = DODGE
X = SPECIAL	E = DODGE
	F = EAGLE

BODY
48 = SEDAN TYPE #8
49 = HATCHBACK TYPE #2

ENGINE
EER = 2.7L V6 DOHC 24 Valve MPI Engine
EGG = 3.5L High Output V6 24V MPI Engine
ESF = 6.1L SRT HEMI SMPI V8 Engine
EXL = 3.0L V6 Turbo Diesel Engine
EZB = 5.7L Hemi Multi Displacement Engine

TRANSMISSION
DGV = 4-Spd. Automatic VLP 42RLE Trans
DGJ = 5-Speed Auto W5A580 Transmission

AR = use ase required - = Non illustrated part

2007 LX

**Intake Manifold And Mounting 6.1L [ESF]
Figure 6.1L-810**

ITEM	PART NUMBER	QTY	LINE	SERIES	BODY	ENGINE	TRANS	TRIM	DESCRIPTION
14	06101451	16	C, D, E, F			ESF			SCREW AND WASHER, Hex Head, M6x1x25, Intake Manifold Pan To Intake Manifold, Mounting
15	06101451	16							NIPPLE, Intake Manifold, Power Brake Booster Sevised In Item 1 Package Only, (NOT SERVICED)
16	06101770	4	C, D, E, F			ESF			SCREW AND WASHER, Hex Head, .19-16x1.00, Throttle Body To Intake Manifold, Mounting
17	53032383AB	1	C, D, E, F			ESF			SEAL, Throttle Body to Intake
18	04591847AC	1	C, D, E, F			ESF			THROTTLE BODY
19	05037679AA	1	C, D, E, F			ESF			BRACKET, Wire Harness
20	05037679AA	1							NIPPLE, Crankcase Vent, Sevised In Item 1 Package Only, (NOT SERVICED)
21	05037831AA	1	C, D, E, F			ESF			VALVE, PCV
22	05037515AA	1	C, D, E, F			ESF			HOSE, PCV Valve To intake Manifold

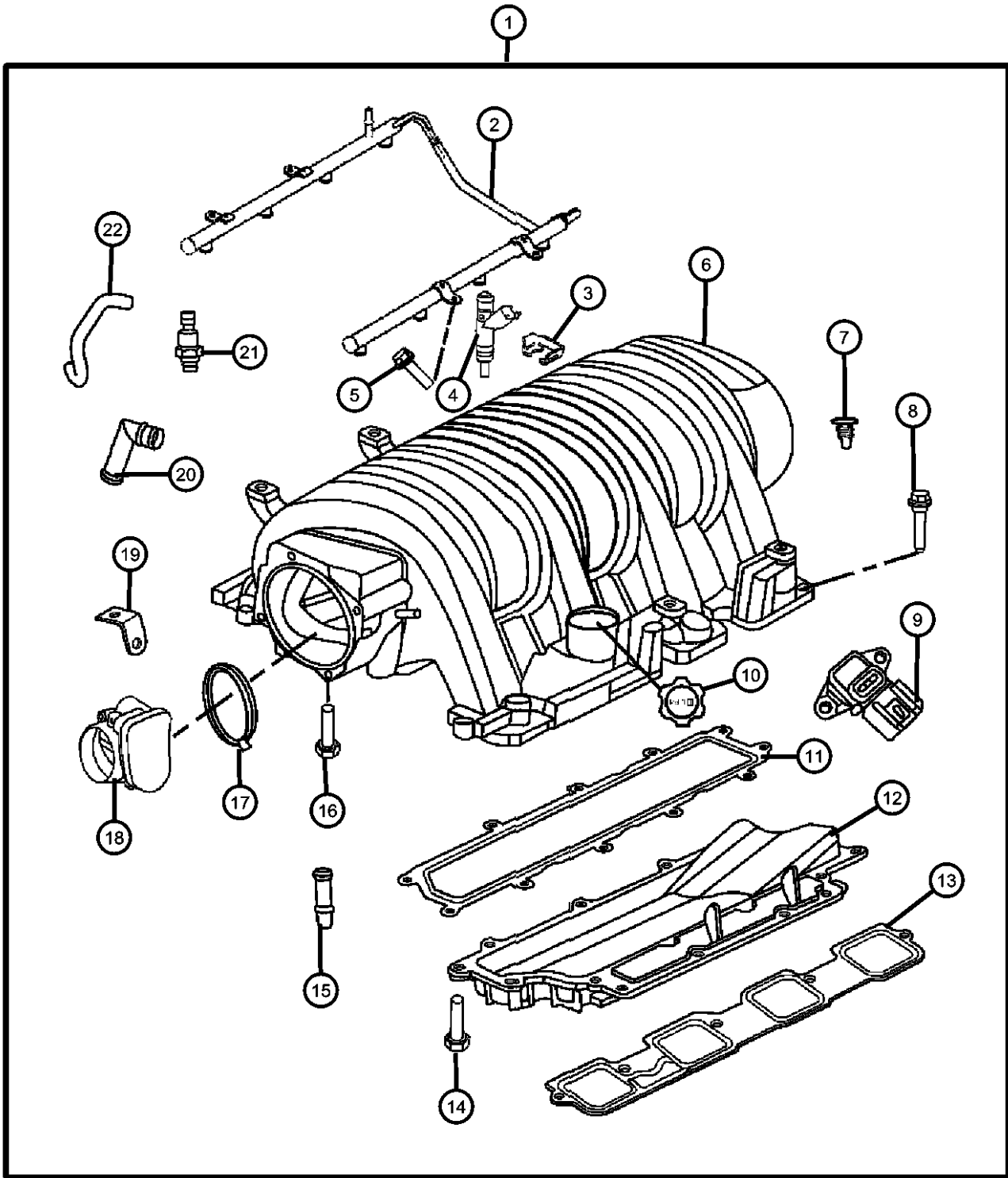

MAGNUM/300/CHARGER (LX)

SERIES	LINE
H = HIGHLINE	C = CHRYSLER
P = PREMIUM	Z = CHRYSLER (RHD)
S = SPORT	D = DODGE
X = SPECIAL	E = DODGE
	F = EAGLE

BODY
48 = SEDAN TYPE #8
49 = HATCHBACK TYPE #2

ENGINE
EER = 2.7L V6 DOHC 24 Valve MPI Engine
EGG = 3.5L High Output V6 24V MPI Engine
ESF = 6.1L SRT HEMI SMPI V8 Engine
EXL = 3.0L V6 Turbo Diesel Engine
EZB = 5.7L Hemi Multi Displacement Engine

TRANSMISSION
DGV = 4-Spd. Automatic VLP 42RLE Trans
DGJ = 5-Speed Auto W5A580 Transmission

AR = use ase required - = Non illustrated part

2007 LX

**Exhaust Manifolds And Mounting 6.1L [ESF]
Figure 6.1L-820**

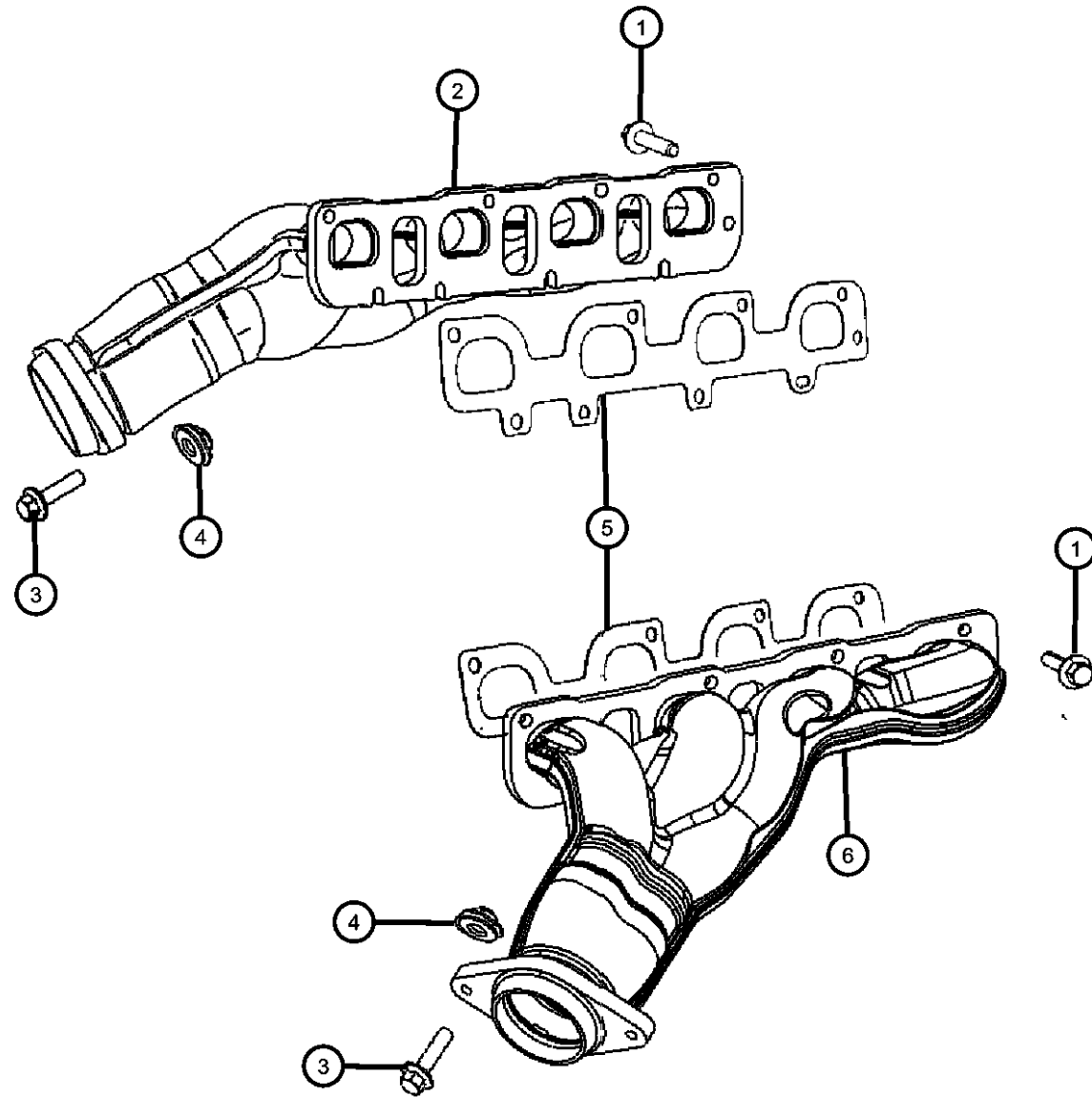

ITEM	PART NUMBER	QTY	LINE	SERIES	BODY	ENGINE	TRANS	TRIM	DESCRIPTION
------	-------------	-----	------	--------	------	--------	-------	------	-------------

NOTE:

Sales Codes:

- [DGJ] = 5-Speed Automatic W5A580 Transmission
- [DGU] = 5-Speed Automatic W5J400 Transmission
- [DGV] = 4-Speed Automatic VLP 42RLE Transmission
- [DG6] = 4-Speed Automatic 42RLE Transmission
- [DG0] = All Automatic Transmissions
- [EER] = 2.7L V-6 DOHC 24 Valve MPI Engine
- [EGG] = 3.5L High Output V-6 24 Valve MPI Engine
- [ESF] = 6.1L SRT Hemi SMPI V-8 Engine
- [EXL] = 3.0L V-6 Turbo Diesel Engine
- [EZB] = 5.7L Hemi Multi Displacement V-8 Engine
- [EE0] = All 2.7L 6 Cylinder Engines
- [EG0] = All 3.5L 6 Cylinder Engines
- [ES0] = All 6.1L 8 Cylinder Engines
- [EX0] = All 3.0L 6 Cylinder Diesel Engines
- [EZ0] = All 5.7L 8 Cylinder Engines
- [NHK] = Engine Block Heater

1	06503131	10	C, D, E, F			ESF			BOLT, Hex Flange Head, M8x1.25x30 Exhaust Manifold To Cylinder Head, Mounting, Upper
		6	C, D, E, F			ESF			Exhaust Manifold To Cylinder Head, Mounting, Lower
2	05037633AE	1	C, D, E, F			ESF			MANIFOLD, ExhaustLeft
3	06507880AA	4	C, D, E, F			ESF			STUD, Double Ended, [M10X1.50X77.74], Exhaust Manifold To Catalytic Converter, Mounting
4	06507880AA	4							NUT, [M10X1.50] 06503231, (NOT SERVICED)
5	05037398AC	2	C, D, E, F			ESF			GASKET, Exhaust Manifold
6	05037632AE	1	C, D, E, F			ESF			MANIFOLD, ExhaustRight

MAGNUM/300/CHARGER (LX)

SERIES	LINE
H = HIGHLINE	C = CHRYSLER
P = PREMIUM	Z = CHRYSLER (RHD)
S = SPORT	D = DODGE
X = SPECIAL	E = DODGE
	F = EAGLE

BODY
48 = SEDAN TYPE #8
49 = HATCHBACK TYPE #2

ENGINE
EER = 2.7L V6 DOHC 24 Valve MPI Engine
EGG = 3.5L High Output V6 24V MPI Engine
ESF = 6.1L SRT HEMI SMPI V8 Engine
EXL = 3.0L V6 Turbo Diesel Engine
EZB = 5.7L Hemi Multi Displacement Engine

TRANSMISSION
DGV = 4-Spd. Automatic VLP 42RLE Trans
DGJ = 5-Speed Auto W5A580 Transmission

AR = use ase required - = Non illustrated part

2007 LX

**Crankcase Ventilation 6.1L [ESF]
Figure 6.1L-910**

ITEM	PART NUMBER	QTY	LINE	SERIES	BODY	ENGINE	TRANS	TRIM	DESCRIPTION
------	-------------	-----	------	--------	------	--------	-------	------	-------------

NOTE:

Sales Codes:

- [DGJ] = 5-Speed Automatic W5A580 Transmission
- [DGU] = 5-Speed Automatic W5J400 Transmission
- [DGV] = 4-Speed Automatic VLP 42RLE Transmission
- [DG6] = 4-Speed Automatic 42RLE Transmission
- [DG0] = All Automatic Transmissions
- [EER] = 2.7L V-6 DOHC 24 Valve MPI Engine
- [EGG] = 3.5L High Output V-6 24 Valve MPI Engine
- [ESF] = 6.1L SRT Hemi SMPI V-8 Engine
- [EXL] = 3.0L V-6 Turbo Diesel Engine
- [EZB] = 5.7L Hemi Multi Displacement V-8 Engine
- [EE0] = All 2.7L 6 Cylinder Engines
- [EG0] = All 3.5L 6 Cylinder Engines
- [ES0] = All 6.1L 8 Cylinder Engines
- [EX0] = All 3.0L 6 Cylinder Diesel Engines
- [EZ0] = All 5.7L 8 Cylinder Engines
- [NHK] = Engine Block Heater

1	05037554AC	1	C, D, E, F			ESF			HOSE, Make Up Air
2	05037831AA	1	C, D, E, F			ESF			VALVE, PCV
3	05037515AA	1	C, D, E, F			ESF			HOSE, PCV Valve To intake Manifold
4	05037515AA	1							NIPPLE, Intake Manifold, Serviced in Intake Assembly, (NOT SERVICED)

MAGNUM/300/CHARGER (LX)

SERIES	LINE	BODY	ENGINE	TRANSMISSION
H = HIGHLINE	C = CHRYSLER	48 = SEDAN TYPE #8	EER = 2.7L V6 DOHC 24 Valve MPI Engine	DGV = 4-Spd. Automatic VLP 42RLE Trans
P = PREMIUM	Z = CHRYSLER (RHD)	49 = HATCHBACK TYPE #2	EGG = 3.5L High Output V6 24V MPI Engine	DGJ = 5-Speed Auto W5A580 Transmission
S = SPORT	D = DODGE		ESF = 6.1L SRT HEMI SMPI V8 Engine	
X = SPECIAL	E = DODGE		EXL = 3.0L V6 Turbo Diesel Engine	
	F = EAGLE		EZB = 5.7L Hemi Multi Displacement Engine	

AR = use ase required - = Non illustrated part

2007 LX

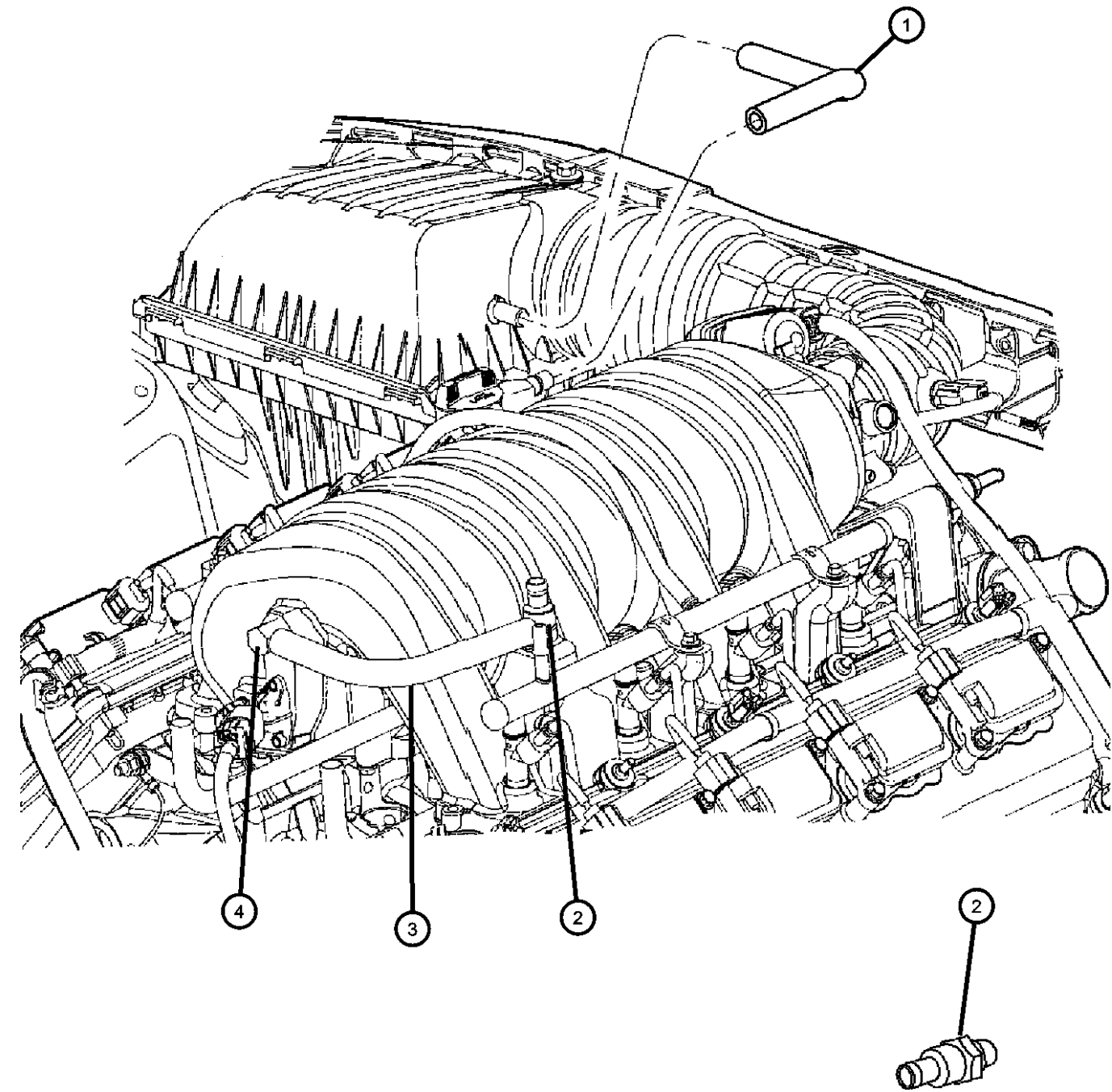

Group - 11

Exhaust

Group - 11 Exhaust

Illustration Title

Group-Fig. No.

Exhaust System

Exhaust System 2.7L & 3.5L Fig. 11 - 110

Exhaust System 5.7L, 6.1L Hemi Engines Fig. 11 - 115

Heat Shields

Heat Shield Exhaust Fig. 11 - 210

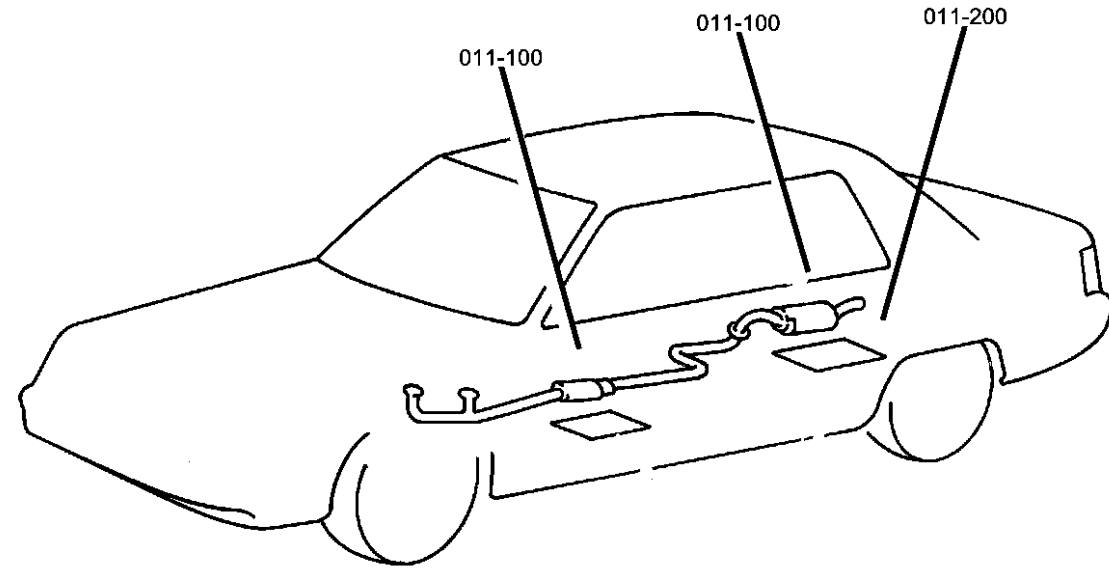

011-100

Exhaust System

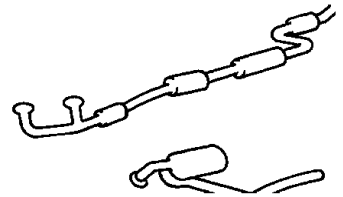

011-200

Heat Shields

Exhaust System 2.7L & 3.5L

Figure 11-110

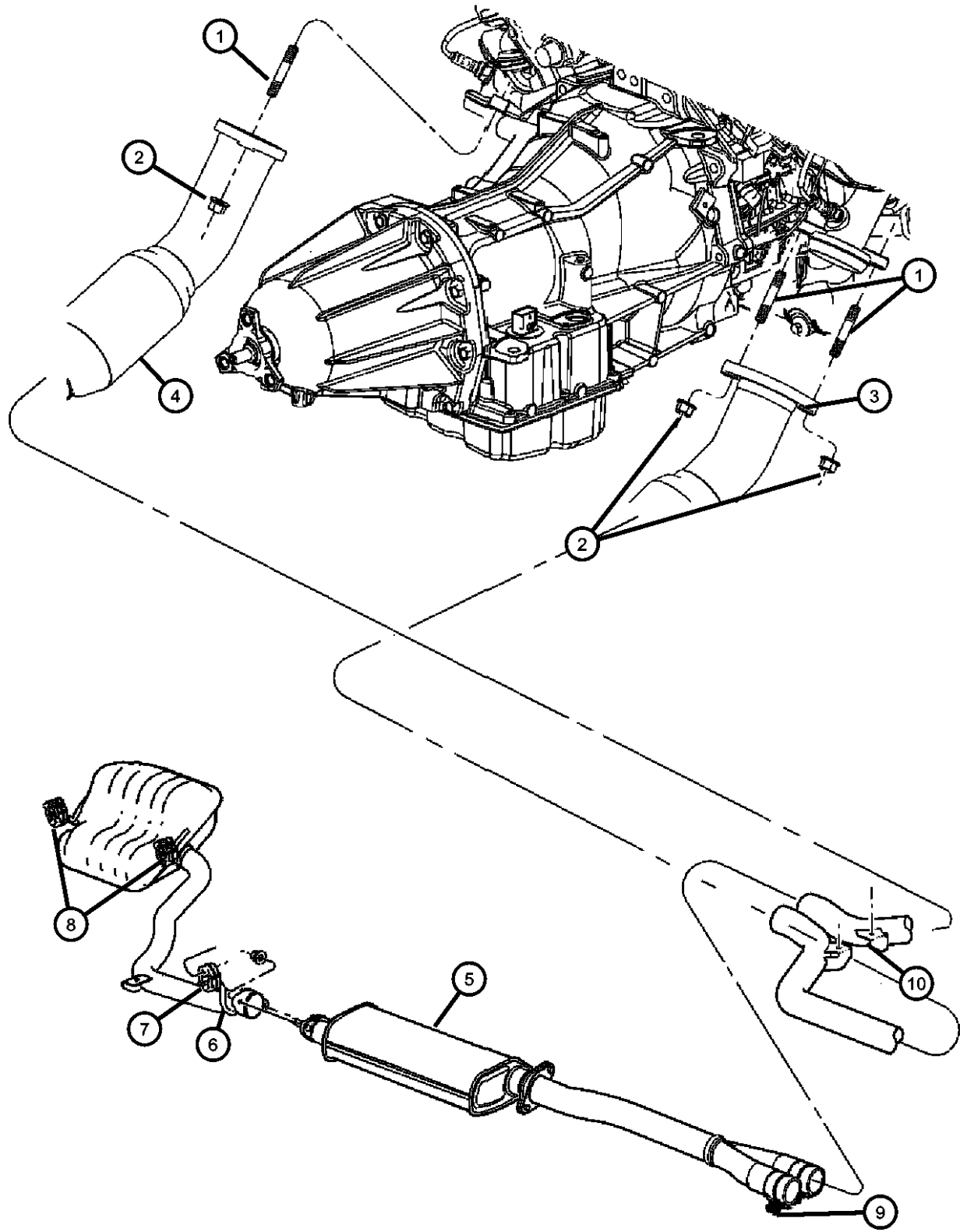

ITEM	PART NUMBER	QTY	LINE	SERIES	BODY	ENGINE	TRANS	TRIM	DESCRIPTION
Note Sale:Codes: [EE0] = All 2.7L V-6 Gas Engines [EG0] = All 3.5L 6 Cylinder Gas Engines [NAS] = U.S. 50 State Emissions [NA1] = Export Emissions									
1	06507880AA	4	C, D, E, F		48, 49	EE0, EG0, EZ0			STUD, Double Ended
2	06104710AA	4	C, D, E, F		48, 49	EE0, EG0			NUT, Hex
3	04578440AA	1	C, D		48, 49	EG0			CONVERTER, Catalytic [NAE], Right
	04578444AA	1	C, D		48, 49	EG0			[NAS,+AHB], Right
	04578444AA	1	E, F		48, 49	EG0			[NAE] [AWD], Right
	04578466AA	1	C, D		48, 49	EE0			[NAA,NAE], Right
	04581744AB	1	C, D		48, 49	EG0			[NAA], Right
	04581752AB	1	E, F		48, 49	EG0			[NAA] [AWD], Right
4	04578441AA	1	C, D		48, 49	EG0			CONVERTER, Catalytic [NAE], Left
	04578445AA	1	E, F		48, 49	EG0			[NAS,+AHB], Left
	04578467AA	1	C, D		48, 49	EE0			[NAA,NAE], Left
	04581745AB	1	C, D		48, 49	EG0			[NAA], Left
	04581753AB	1	E, F		48, 49	EG0			[NAA] [AWD], Left
5	04578376AF	1	D, E			EG0			MUFFLER AND RESONATOR, Exhaust
	04578378AF	1	D		48, 49	EE0			
	04581860AJ	1	C		48	EE0			Export
	04581861AJ	1	C, D			EE0			Export
	04581865AI	1				EG0			Export
6	04581722AB	2	C, D		48, 49	EE0			BRACKET, Exhaust
		2	C, D, E, F		48, 49	EG0			
7	04581790AB	1	C, D, E, F		48, 49	EE0, EG0			ISOLATOR, Exhaust Support
8	04581790AB	1	C, D, E, F		48, 49	EE0, EG0			ISOLATOR, Exhaust Support

MAGNUM/300/CHARGER (LX)

SERIES	LINE	BODY	ENGINE	TRANSMISSION
H = HIGHLINE	C = CHRYSLER	48 = SEDAN TYPE #8	EER = 2.7L V6 DOHC 24 Valve MPI Engine	DGV = 4-Spd. Automatic VLP 42RLE Trans
P = PREMIUM	Z = CHRYSLER (RHD)	49 = HATCHBACK TYPE #2	EGG = 3.5L High Output V6 24V MPI Engine	DGJ = 5-Speed Auto W5A580 Transmission
S = SPORT	D = DODGE		ESF = 6.1L SRT HEMI SMPI V8 Engine	
X = SPECIAL	E = DODGE		EXL = 3.0L V6 Turbo Diesel Engine	
	F = EAGLE		EZB = 5.7L Hemi Multi Displacement Engine	

AR = use ase required - = Non illustrated part

Exhaust System 2.7L & 3.5L
Figure 11-110

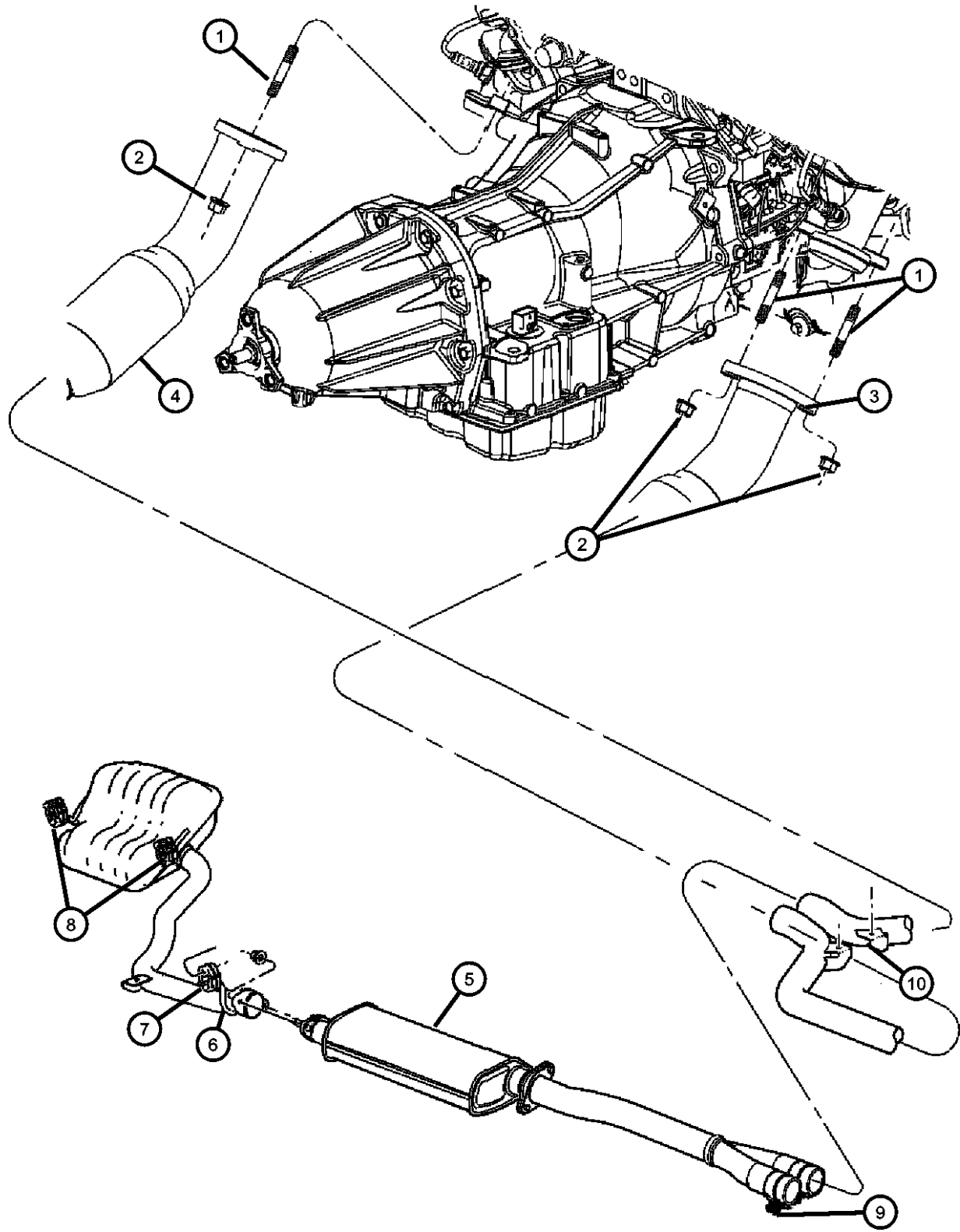

ITEM	PART NUMBER	QTY	LINE	SERIES	BODY	ENGINE	TRANS	TRIM	DESCRIPTION
9	04695220AB	2	C, D		48, 49	EE0			CLAMP, Exhaust
	E0036234								Mopar V-Line Alternative Part
	E0036234	2	C, D, E, F		48, 49	EG0			Mopar V-Line Alternative Part
10	04578287AB	1	C, D, E, F		48, 49	EE0, EG0			BRACE, Exhaust Pipe
-11	06504179	2							SCREW AND WASHER, Hex Head, M8-1.25x40, Exhaust Bracket to Underbody

MAGNUM/300/CHARGER (LX)

SERIES	LINE	BODY	ENGINE	TRANSMISSION
H = HIGHLINE	C = CHRYSLER	48 = SEDAN TYPE #8	EER = 2.7L V6 DOHC 24 Valve MPI Engine	DGV = 4-Spd. Automatic VLP 42RLE Trans
P = PREMIUM	Z = CHRYSLER (RHD)	49 = HATCHBACK TYPE #2	EGG = 3.5L High Output V6 24V MPI Engine	DGJ = 5-Speed Auto W5A580 Transmission
S = SPORT	D = DODGE		ESF = 6.1L SRT HEMI SMPI V8 Engine	
X = SPECIAL	E = DODGE		EXL = 3.0L V6 Turbo Diesel Engine	
	F = EAGLE		EZB = 5.7L Hemi Multi Displacement Engine	

AR = use ase required - = Non illustrated part

Exhaust System 5.7L, 6.1L Hemi Engines
Figure 11-115

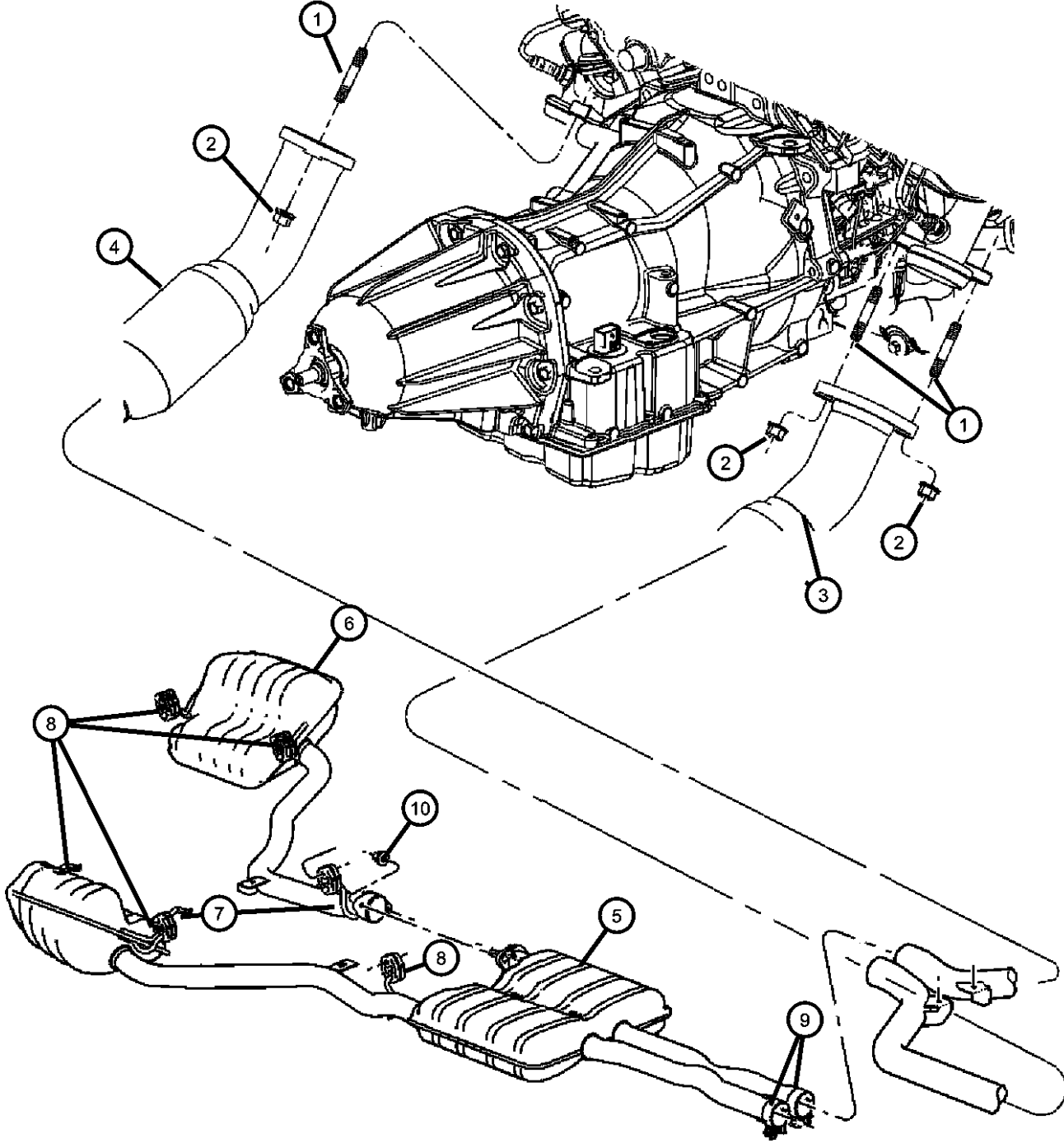

ITEM	PART NUMBER	QTY	LINE	SERIES	BODY	ENGINE	TRANS	TRIM	DESCRIPTION
------	-------------	-----	------	--------	------	--------	-------	------	-------------

Note Sale Codes;
[EZ0] = All 5.7L 8 Cylinder Gas Engines
[ES0] = All 6.1L 8 Cylinder Gas engines

1	06507880AA	4	C, D, E, F		48, 49	EE0, EG0, EZ0			STUD, Double Ended
2	06104710AA	4	C, D, E, F		48, 49	ES0, EZ0			NUT, Hex
3									CONVERTER, Catalytic
	04581740AB	1	C, D		48, 49	EZ0			Right
	04581748AB	1	E, F		48, 49	EZ0			Right
	05290594AC	1	C, D, E, F		48, 49	ES0			Right
4									CONVERTER, Catalytic
	04581741AB	1	C, D		48, 49	EZ0			Left
	04581749AB	1	E, F		48, 49	EZ0			Left
	05290593AC	1	C, D, E, F		48, 49	ES0			Left
5									MUFFLER AND RESONATOR, Exhaust
	04578392AD	1	C, D, E, F		48, 49	EZ0			[NEL,NEF]
	04578412AB	1	C, D, E, F		48, 49	EZ0			[NEL,NEA]
	04581868AI	1				EZ0			[NEL,-NEA]
	04581872AD	1				EZ0			[-NEL]
	04854532AA	1	D		48	ES0			Charger Only
	05290791AD	1	C, D		48, 49	ES0			Magnum & 300 Only
6									RESONATOR AND PIPE, Exhaust
	04578393AA	1	C, D, E, F		49, 48	EZ0			[NEA,NEF,NEL]
	04581869AG	1	C, D, E, F		48, 49	EZ0			[NEL, -NEA,NEF]
	04581873AB	1	C, D, E, F		48, 49	EZ0			[-NEL]
	05290592AC	1	C, D		48, 49	ES0			
7									BRACKET, Exhaust
	04581722AB	2	C, D		48, 49	ES0			Right
		2	C, D, E, F		48, 49	EZ0			Right
	04581723AB	2	C, D, E, F		48, 49	EZ0			Left
	04854575AA	2	C, D		48, 49	ES0			Left
8									ISOLATOR, Exhaust Support

MAGNUM/300/CHARGER (LX)

SERIES	LINE	BODY	ENGINE	TRANSMISSION
H = HIGHLINE	C = CHRYSLER	48 = SEDAN TYPE #8	EER = 2.7L V6 DOHC 24 Valve MPI Engine	DGV = 4-Spd. Automatic VLP 42RLE Trans
P = PREMIUM	Z = CHRYSLER (RHD)	49 = HATCHBACK TYPE #2	EGG = 3.5L High Output V6 24V MPI Engine	DGJ = 5-Speed Auto W5A580 Transmission
S = SPORT	D = DODGE		ESF = 6.1L SRT HEMI SMPI V8 Engine	
X = SPECIAL	E = DODGE		EXL = 3.0L V6 Turbo Diesel Engine	
	F = EAGLE		EZB = 5.7L Hemi Multi Displacement Engine	

AR = use ase required - = Non illustrated part

Exhaust System 5.7L, 6.1L Hemi Engines
Figure 11-115

ITEM	PART NUMBER	QTY	LINE	SERIES	BODY	ENGINE	TRANS	TRIM	DESCRIPTION
	04581790AB	2	C, D, E, F		48, 49	EZ0			
		2	C, D		48, 49	ES0			
9	04848935AA	2	C, D, E, F		48, 49	EZ0			CLAMP, Exhaust
	05290531AA	2	C, D		48, 49	ES0			
10	04578363AA	2	C, D, E, F		48, 49	ES0, EZ0			NUT, Spring, LT Exhaust Mod to Right

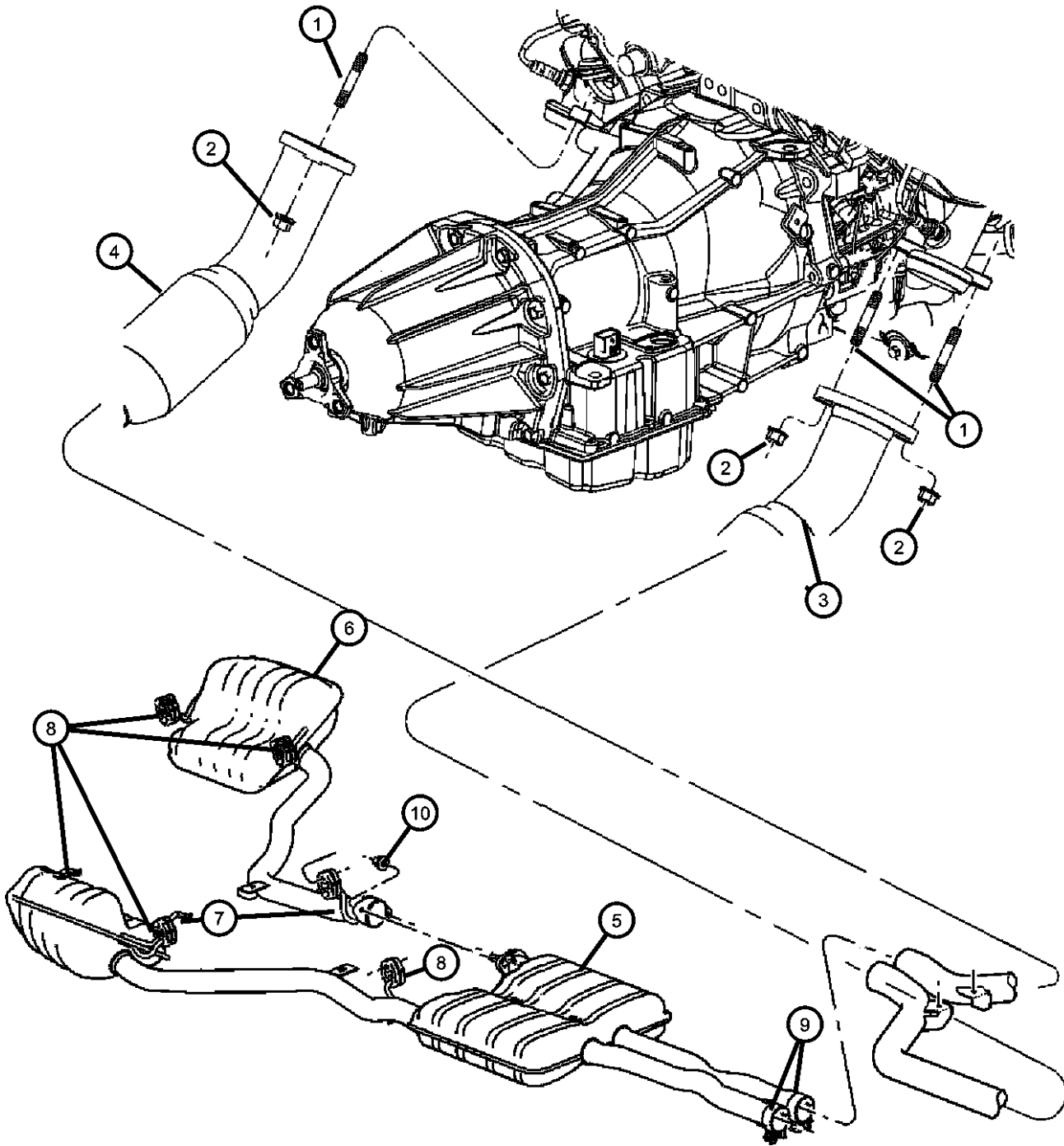

MAGNUM/300/CHARGER (LX)

SERIES	LINE
H = HIGHLINE	C = CHRYSLER
P = PREMIUM	Z = CHRYSLER (RHD)
S = SPORT	D = DODGE
X = SPECIAL	E = DODGE
	F = EAGLE

BODY
48 = SEDAN TYPE #8
49 = HATCHBACK TYPE #2

ENGINE
EER = 2.7L V6 DOHC 24 Valve MPI Engine
EGG = 3.5L High Output V6 24V MPI Engine
ESF = 6.1L SRT HEMI SMPI V8 Engine
EXL = 3.0L V6 Turbo Diesel Engine
EZB = 5.7L Hemi Multi Displacement Engine

TRANSMISSION
DGV = 4-Spd. Automatic VLP 42RLE Trans
DGJ = 5-Speed Auto W5A580 Transmission

AR = use ase required - = Non illustrated part

2007 LX

**Heat Shield Exhaust
Figure 11-210**

ITEM	PART NUMBER	QTY	LINE	SERIES	BODY	ENGINE	TRANS	TRIM	DESCRIPTION
1	04578334AB	1	C, D, E, F		48, 49	EE0, EGO			SHIELD, Heat Right
		1	C, D, E, F		48, 49	EZO			Right
	04578335AB	1	E, F		48, 49	EZO			Left
2	06104710AA	2	C, D, E, F		48, 49	EE0, EGO, EZO			NUT, Hex
		2	E, F		48, 49	EZO			
3	05112114AA	1	F, C, D, E		48, 49				SHIELD, HeatRight
4	05112115AA	1	C, D, E, F		48, 49				SHIELD, HeatLeft
5	04780855AC	1	C, D		48, 49				SHIELD, Heat
	05065767AB	1	E, F		48, 49				
6	04780854AC	1	C, D		48, 49				SHIELD, Heat
7	06505199AA	8	C, D		48, 49				NUT
		6	E, F		48, 49				
8	04780894AE	1	C, D, Z			EE0, EGO, ES0, EZO			SILENCER, Tunnel
	05065766AF	1	E, F						
9	06508463AA	2	C, D, E, F		48, 49				NUT, Plastic
10	04780892AC	1	C, D, E, F		48, 49				SHIELD, Underbody Heat
-11	04780895AA	1	C, D, E, F		48, 49				SHIELD, Heat, Tire Tub

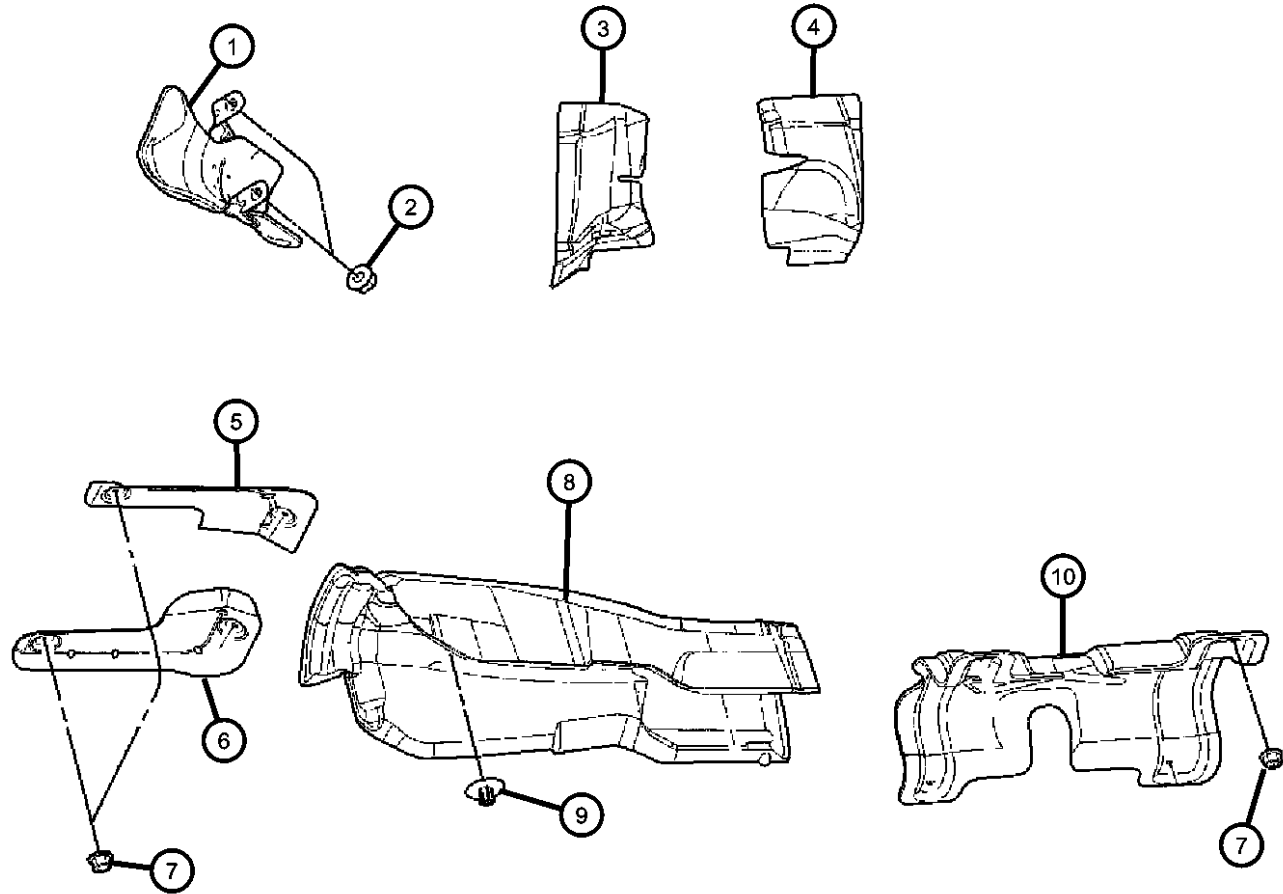

MAGNUM/300/CHARGER (LX)

SERIES	LINE
H = HIGHLINE	C = CHRYSLER
P = PREMIUM	Z = CHRYSLER (RHD)
S = SPORT	D = DODGE
X = SPECIAL	E = DODGE
	F = EAGLE

BODY
48 = SEDAN TYPE #8
49 = HATCHBACK TYPE #2

ENGINE
EER = 2.7L V6 DOHC 24 Valve MPI Engine
EGG = 3.5L High Output V6 24V MPI Engine
ESF = 6.1L SRT HEMI SMPI V8 Engine
EXL = 3.0L V6 Turbo Diesel Engine
EZB = 5.7L Hemi Multi Displacement Engine

TRANSMISSION
DGV = 4-Spd. Automatic VLP 42RLE Trans
DGJ = 5-Speed Auto W5A580 Transmission

AR = use ase required - = Non illustrated part

2007 LX

Group - 13

Frames and Bumpers

Group - 13 Frames and Bumpers

Group-Fig. No.

Illustration Title

Frames

Frame Fig. 13 - 110

Front Bumper and Fascia

Fascia, Front - 48 Fig. 13 - 210



Fascia, Front - 49 Fig. 13 - 220

Rear Bumper and Fascia

Fascia, Rear - 48 Fig. 13 - 310

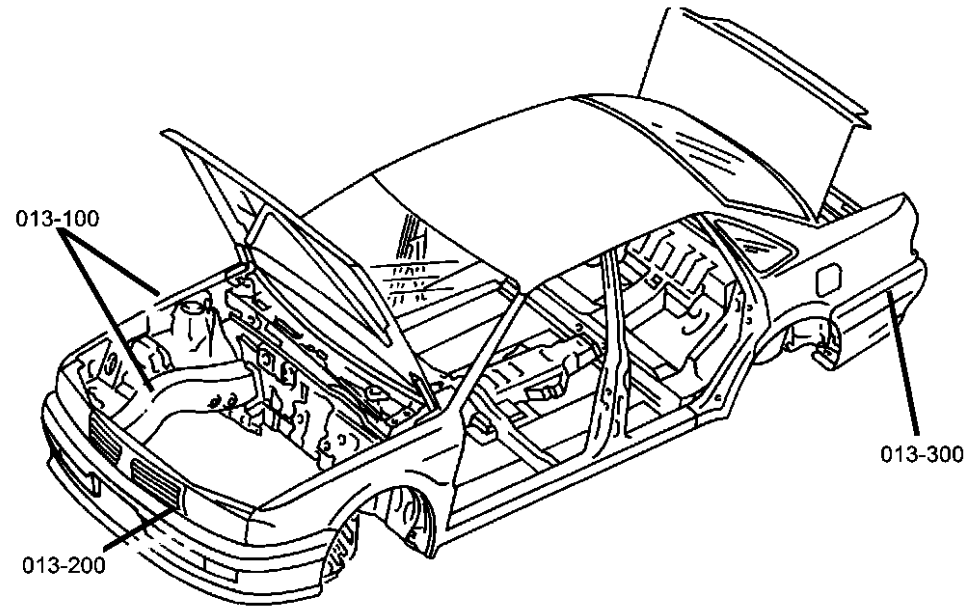
Fascia, Rear - 49 Fig. 13 - 320

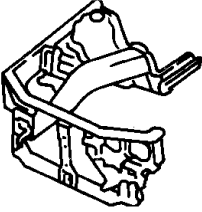
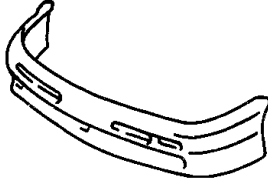

<p>013-100 Frames</p> 	<p>013-200 Front Bumper and Fascia</p> 	<p>013-300 Rear Bumper and Fascia</p> 	
--	---	---	--

Frame
Figure 13-110

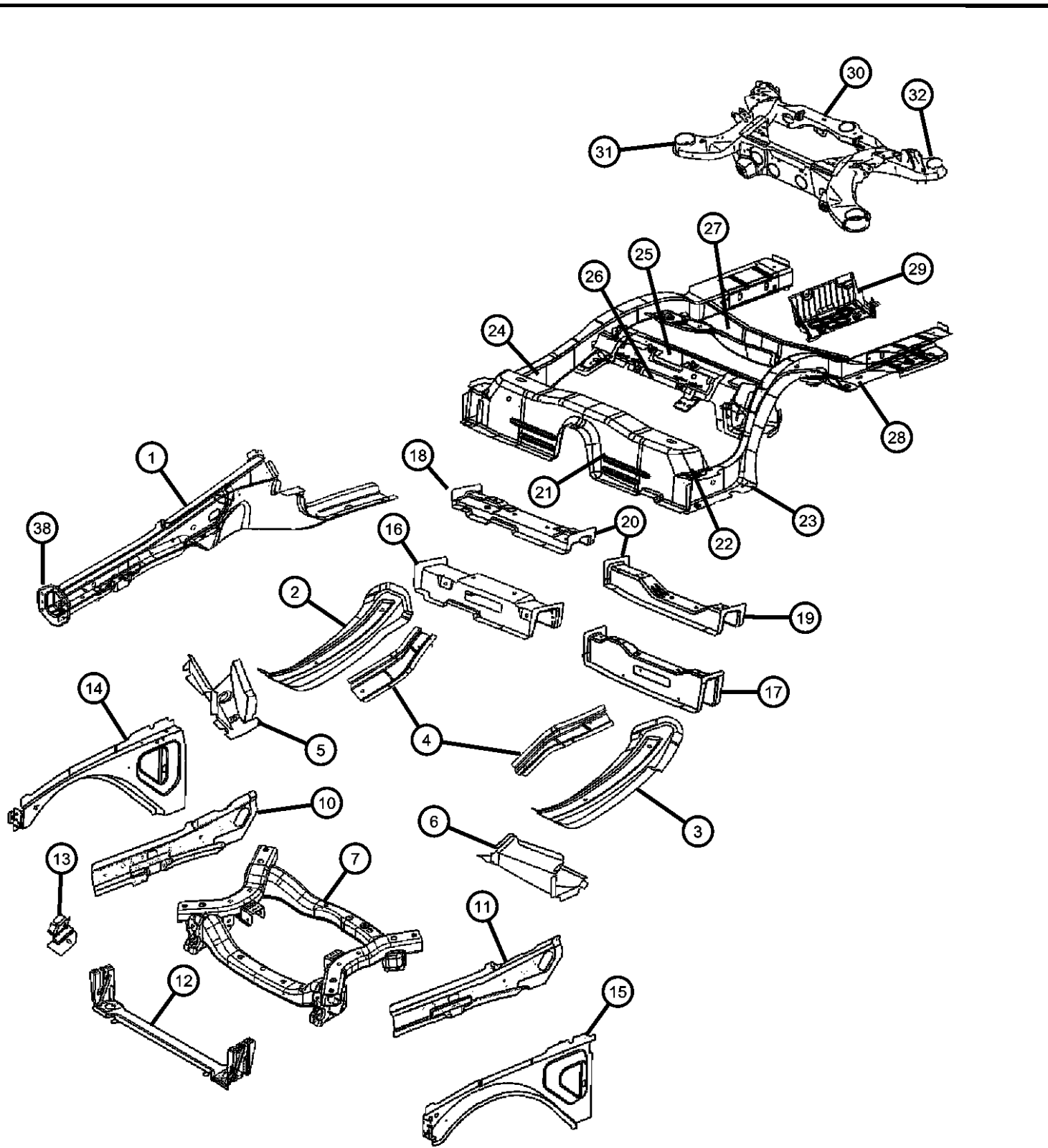

ITEM	PART NUMBER	QTY	LINE	SERIES	BODY	ENGINE	TRANS	TRIM	DESCRIPTION
1	04780768AF	1	C, D, E, F		48, 49				RAIL, Front Side Rail Front Right
	04780769AF	1	C, D, E, F		48, 49				Left
2	04780832AA	1	C, D		48, 49				EXTENSION, Front Side Rail, Right
		1	E, F		48, 49				
3	04780833AA	1	C, D		48, 49				EXTENSION, Front Side Rail, Left
		1	E, F		48, 49				
4	05112076AA	1	C, D, E, F		48, 49				REINFORCEMENT, Side Rail Right
	05112077AA	1	C, D, E, F		48, 49				Left
5	04780912AB	1	F, C, D, E		48, 49				EXTENSION, Front Side Rail, To Sill, Right
6	04780913AB	1	C, D, E, F		48, 49				EXTENSION, Front Side Rail, To Sill, Left
7	04782700AC	1	C, D						CROSSMEMBER, Front Suspension
	04895030AB	1	E, F						
-8	06508734AA	4							BOLT
-9	04780841AD	1	C, D, E, F		48, 49				CROSSMEMBER, Floor Pan, Toeboard
10	04780866AC	1	C, D, E, F		48, 49				PANEL, Underbody Front, Rail Cover, Right
11	04780867AC	1	C, D, E, F		48, 49				PANEL, Underbody Front, Rail Cover, Left
12	05065240AE	1	C, D, E, F		48, 49				CROSSMEMBER, Radiator, Radiator, Lower
13	05065532AB	1	C, D, E, F		48, 49				BRACKET, Headlamp Mounting Right
	05065533AB	1	C, D, E, F		48, 49				Left
14	05065504AD	1	C, D, E, F		48, 49				BEAM, Upper Load Path, Right
15	05065505AD	1	C, D, E, F		48, 49				BEAM, Upper Load Path, Left
16									CROSSMEMBER, Front Floor, Front Seat, Front, Right

MAGNUM/300/CHARGER (LX)

SERIES LINE
H = HIGHLINE C = CHRYSLER
P = PREMIUM Z = CHRYSLER (RHD)
S = SPORT D = DODGE
X = SPECIAL E = DODGE
F = EAGLE

BODY
48 = SEDAN TYPE #8
49 = HATCHBACK TYPE #2

ENGINE
EER = 2.7L V6 DOHC 24 Valve MPI Engine
EGG = 3.5L High Output V6 24V MPI Engine
ESF = 6.1L SRT HEMI SMPI V8 Engine
EXL = 3.0L V6 Turbo Diesel Engine
EZB = 5.7L Hemi Multi Displacement Engine

TRANSMISSION
DGV = 4-Spd. Automatic VLP 42RLE Trans
DGJ = 5-Speed Auto W5A580 Transmission

AR = use ase required - = Non illustrated part

2007 LX

Frame
Figure 13-110

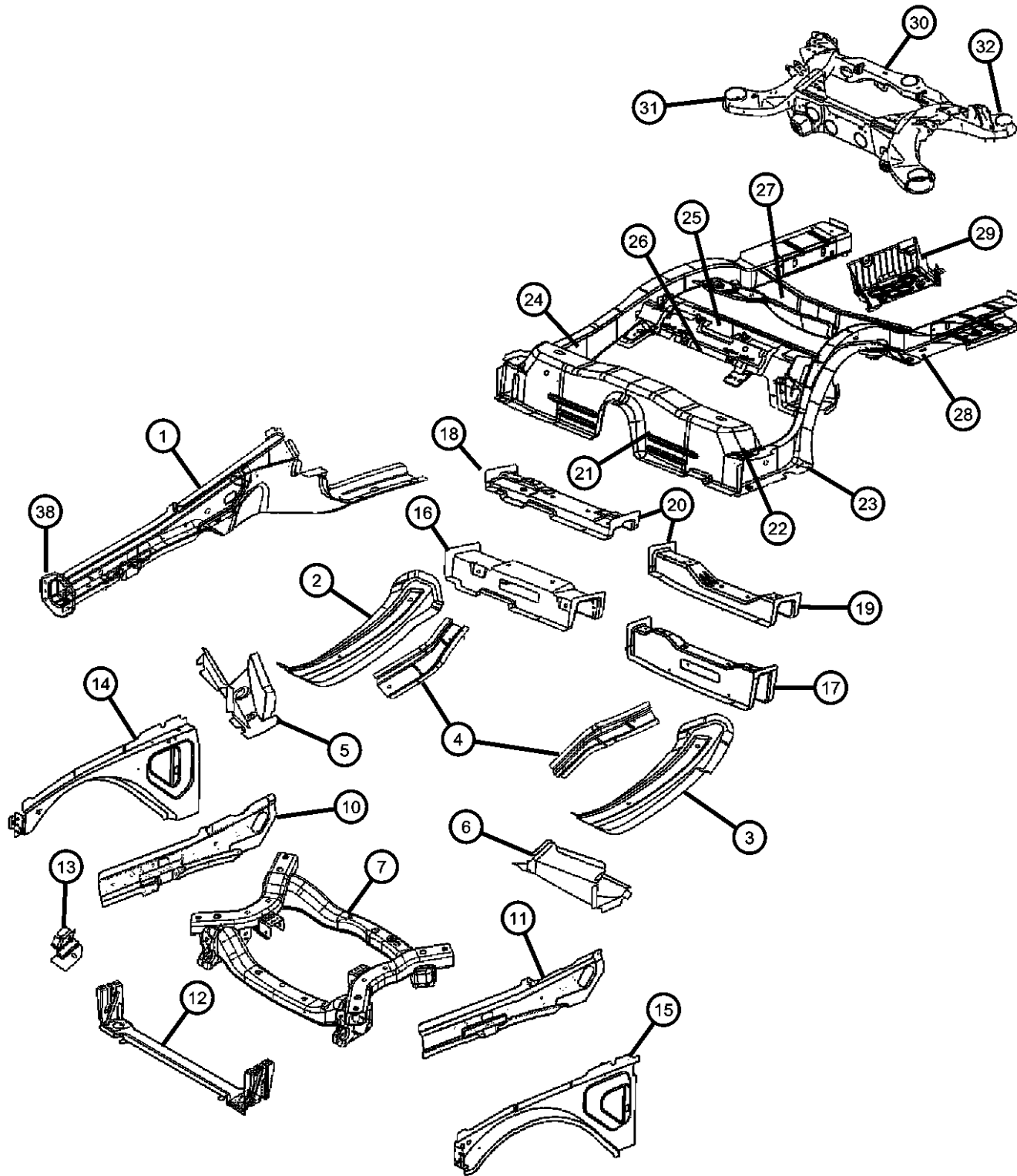

ITEM	PART NUMBER	QTY	LINE	SERIES	BODY	ENGINE	TRANS	TRIM	DESCRIPTION
17	05065204AB	1	C, D		48, 49				CROSSMEMBER, Front Floor, Front Seat, Front, Left
		1	E, F		48, 49				
18	05065205AA	1	C, D		48, 49				CROSSMEMBER, Front Floor, Front Seat, Rear, Right
		1	E, F		48, 49				
19	05065206AB	1	C, D		48, 49				CROSSMEMBER, Front Floor, Front Seat, Rear, Left
		1	E, F		48, 49				
20	05065207AB	1	C, D		48, 49				BRACKET, Drive Shaft Center Bearing Right
		1	E, F		48, 49				
21	05065210AA	1	C, D		48, 49				BRACKET, Drive Shaft Center Bearing Right
		1	E, F		48, 49				
21	05065211AA	1	C, D		48, 49				BRACKET, Drive Shaft Center Bearing Left
		1	E, F		48, 49				
21	04780800AA	1	C, D, E, F		48, 49				CROSSMEMBER, Floor Pan, Rear Kick-Up
22	04780792AD	1	C, D, E, F		48, 49				REINFORCEMENT, Crossmember, Kick-Up
23	04780804AG	1	C, D, E, F		48, 49				RAIL, Rear, Outer Right
	04780805AG	1	C, D, E, F		48, 49				
24	04780814AG	1	C, D, E, F		48, 49				RAIL, Rear, Inner Right
	04780815AG	1	C, D, E, F		48, 49				
25	04780806AF	1	C, D, E, F		48, 49				CROSSMEMBER, Rear Suspension, Front
26	04780840AI	1							CROSSMEMBER, Floor Pan, ISO Fix
27	04780812AC	1	C, D, E, F		48, 49				CROSSMEMBER, Rear Suspension, Rear

MAGNUM/300/CHARGER (LX)

SERIES LINE
H = HIGHLINE C = CHRYSLER
P = PREMIUM Z = CHRYSLER (RHD)
S = SPORT D = DODGE
X = SPECIAL E = DODGE
 F = EAGLE

BODY
48 = SEDAN TYPE #8
49 = HATCHBACK TYPE #2

ENGINE
EER = 2.7L V6 DOHC 24 Valve MPI Engine
EGG = 3.5L High Output V6 24V MPI Engine
ESF = 6.1L SRT HEMI SMPI V8 Engine
EXL = 3.0L V6 Turbo Diesel Engine
EZB = 5.7L Hemi Multi Displacement Engine

TRANSMISSION
DGV = 4-Spd. Automatic VLP 42RLE Trans
DGJ = 5-Speed Auto W5A580 Transmission

AR = use ase required - = Non illustrated part

2007 LX

Frame
Figure 13-110

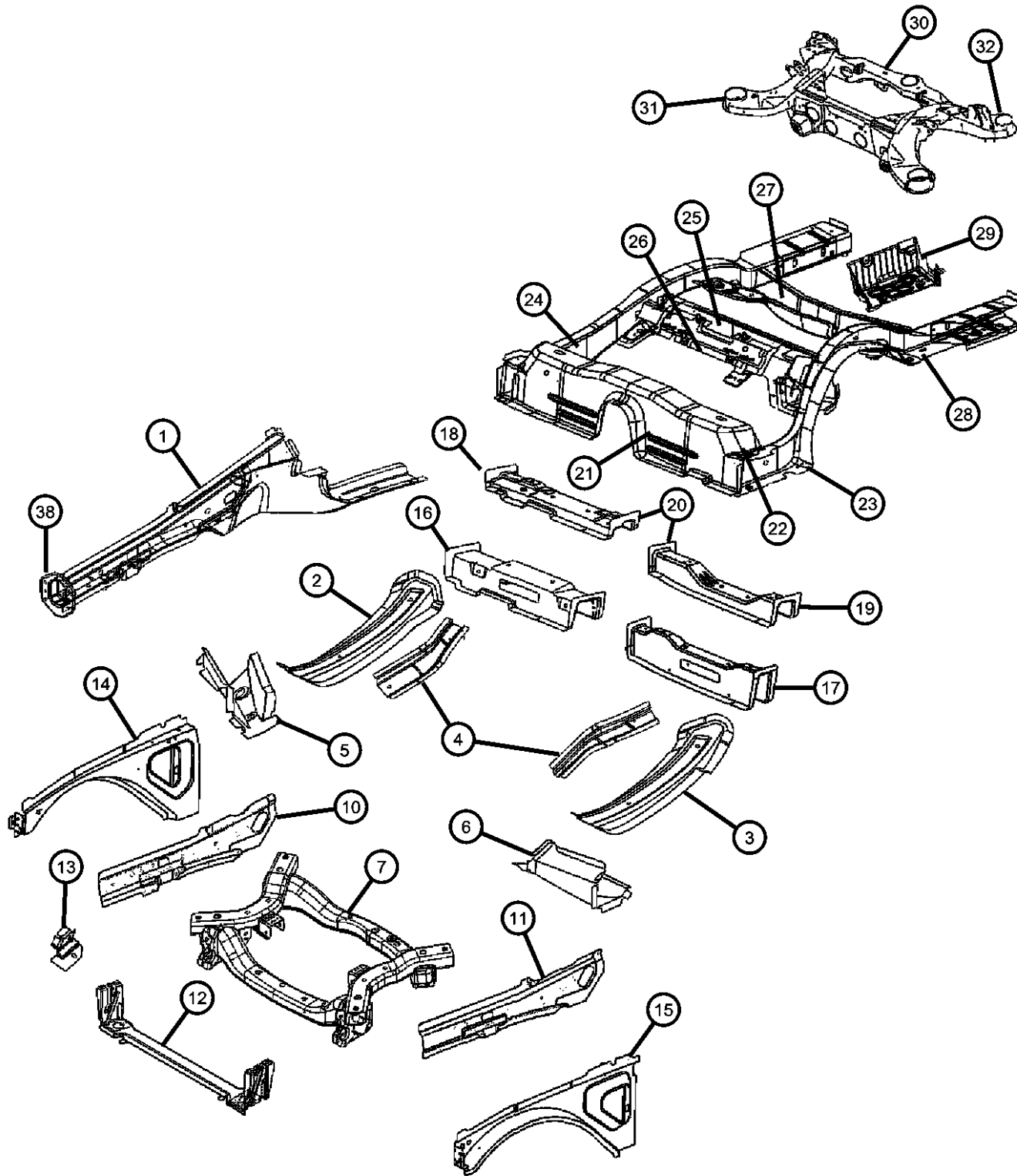

ITEM	PART NUMBER	QTY	LINE	SERIES	BODY	ENGINE	TRANS	TRIM	DESCRIPTION
28	04780826AB	2	C, D, E, F		48, 49				REINFORCEMENT, Jounce Bumper
29	05065355AG	1							TRAY, Battery
30									SUBFRAME, rear axle
	05170306AA	1	D		48, 49				[EZ0]
		1	C		48				[EZ0]
	05170308AA	1	C, D		48, 49				[EE0,EG0]
	05170309AA	1	E	H	49				[EG0]
		1	E	P, S	49				[EG0]
	05170311AA	1	C		48				[ES0]
	05170312AA	1	D						POLICE [EG0]
	68003225AA	1	E, F		48				[EG0]
31									ISOLATOR, Crossmember, Front
	04895390AB	1	C, D						Right
		1	E, F		48				Right
	04895391AB	1	C, D						Left
		1	E, F		48				Left
	04895488AB	1	E	H	49				Right
		1	E	P, S	49				Right
	04895489AB	1	E	H	49				Left
		1	E	P, S	49				Left
32									ISOLATOR, Crossmember, Rear
	04782861AA	2	C, D						
		2	F, E		48				
	04782862AA	2	E	P, S	49				All Wheel Drive
		2	E	H	49				All Wheel Drive
-33									BOLT
	06508091AA	2	E	P, S	49				Subframe to Body, Front
		2	E, F		48				Subframe to Body, Front
		2	E	H	49				Subframe to Body, Front
	06508734AA	4							Subframe to Body, Rear

MAGNUM/300/CHARGER (LX)

SERIES LINE
H = HIGHLINE C = CHRYSLER
P = PREMIUM Z = CHRYSLER (RHD)
S = SPORT D = DODGE
X = SPECIAL E = DODGE
F = EAGLE

BODY
48 = SEDAN TYPE #8
49 = HATCHBACK TYPE #2

ENGINE
EER = 2.7L V6 DOHC 24 Valve MPI Engine
EGG = 3.5L High Output V6 24V MPI Engine
ESF = 6.1L SRT HEMI SMPI V8 Engine
EXL = 3.0L V6 Turbo Diesel Engine
EZB = 5.7L Hemi Multi Displacement Engine

TRANSMISSION
DGV = 4-Spd. Automatic VLP 42RLE Trans
DGJ = 5-Speed Auto W5A580 Transmission

AR = use ase required - = Non illustrated part

2007 LX

Frame
Figure 13-110

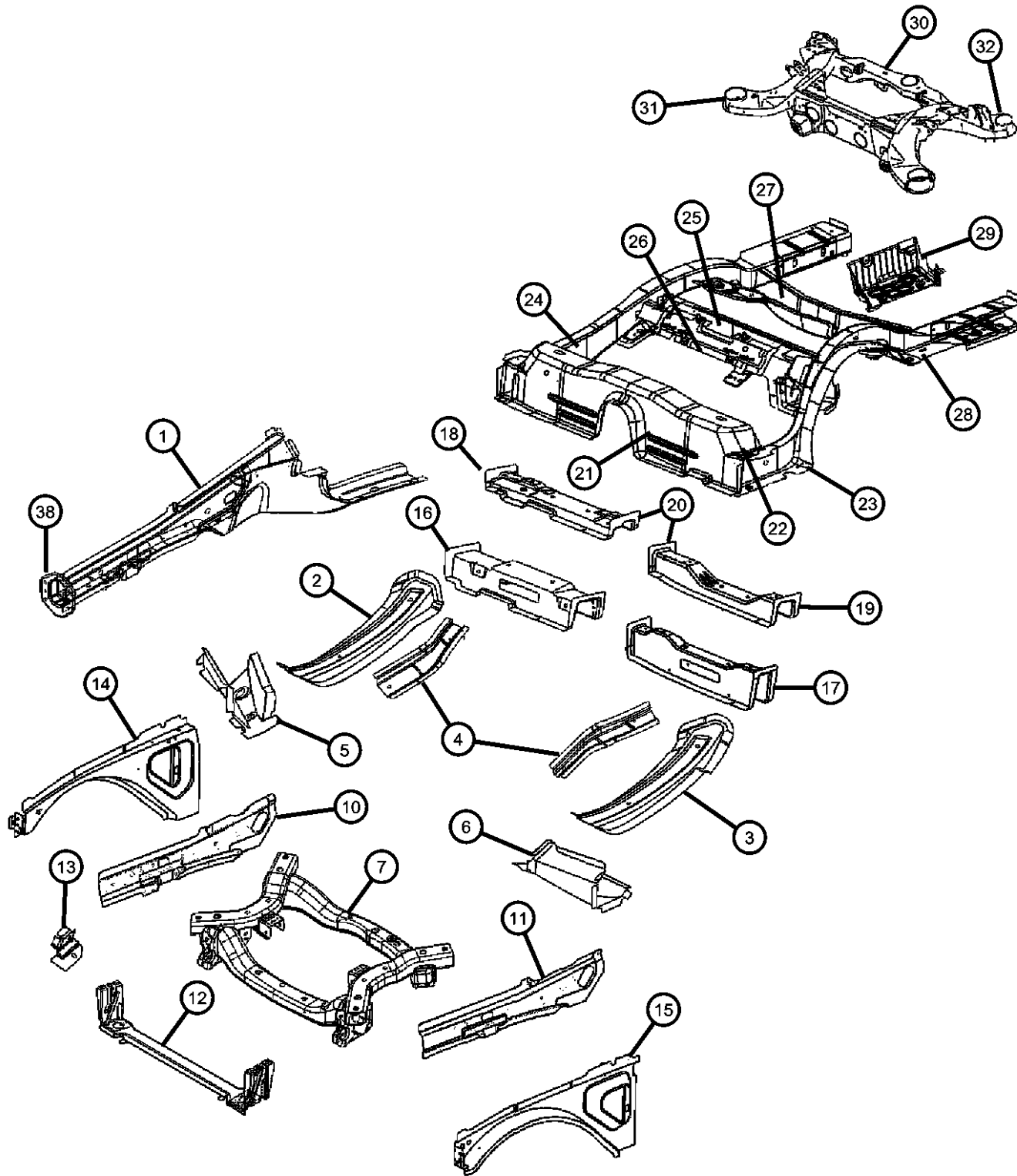

ITEM	PART NUMBER	QTY	LINE	SERIES	BODY	ENGINE	TRANS	TRIM	DESCRIPTION
-34									BRACKET, Disabled Vehicle Tow
	04780918AA	1	C, D, E, F		48, 49				Rear
	05065519AA	1	C, D, E, F		48, 49				Front
-35	06505832AA	2							BOLT, Hex Flange Head, Tow Hook, Rear
-36	06506152AA	2	C, D, E, F		48, 49				NUT AND CONED WASHER, Hex, M8x1.25, Tow Hook, Rear
-37	04580818AF	1	C, D, E, F		48, 49				STORAGE KIT, Multipurpose, Tow Hook
38									REINFORCEMENT, Front Bumper
	05065268AA	1	C, D, E, F		48, 49				Right
	05065269AA	1	C, D, E, F		48, 49				Left
-39									BOLT
	04895389AA	2	C, D						
		2	E, F		48				
		2	E	H	49				
		2	E	P, S	49				
-40	06508092AA	2	C, D		48, 49				BOLT
-41	06508734AA	2							BOLT, Subframe Module to Body Front
-42									CAP, Dust Shield
	04578296AA	1	C, D						
		1	E	H	49				
		1	E	P, S	49				
-43	04782934AA	4	E, F						SPACER
-44	06508734AA	4							BOLT, FRT SUSP CROSSMEMBER MTG

MAGNUM/300/CHARGER (LX)

SERIES LINE
H = HIGHLINE C = CHRYSLER
P = PREMIUM Z = CHRYSLER (RHD)
S = SPORT D = DODGE
X = SPECIAL E = DODGE
F = EAGLE

BODY
48 = SEDAN TYPE #8
49 = HATCHBACK TYPE #2

ENGINE
EER = 2.7L V6 DOHC 24 Valve MPI Engine
EGG = 3.5L High Output V6 24V MPI Engine
ESF = 6.1L SRT HEMI SMPI V8 Engine
EXL = 3.0L V6 Turbo Diesel Engine
EZB = 5.7L Hemi Multi Displacement Engine

TRANSMISSION
DGV = 4-Spd. Automatic VLP 42RLE Trans
DGJ = 5-Speed Auto W5A580 Transmission

AR = use ase required - = Non illustrated part

2007 LX

Fascia, Front - 48
Figure 13-210

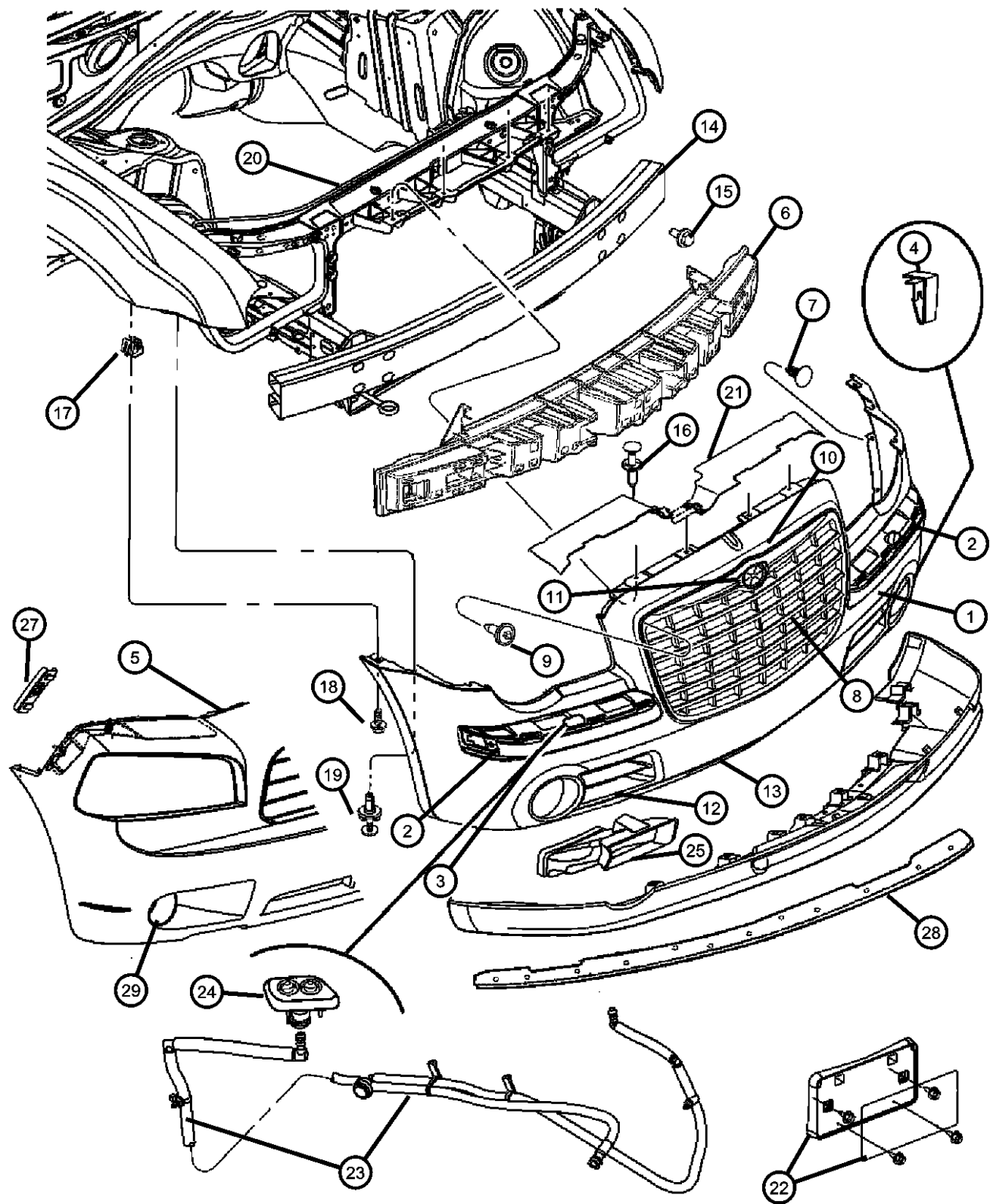

ITEM	PART NUMBER	QTY	LINE	SERIES	BODY	ENGINE	TRANS	TRIM	DESCRIPTION
1	04805773AC	1	C, F	P	48				FASCIA, Front, Primed Chrysler 300 TOURING
	04805774AC	1	C, F	S	48				Chrysler 300c
	04806179AD	1	D, E	P	48				CHARGER R/T
		1	D, E	H	48				CHARGER
	04806112AC	1	C	H	48				Chrysler 300
	05030075AB	1	D, E	X	48				CHARGER SRT
	05030576AA	1	C	X	48				Chrysler 300 SRT8
2									STRIP, Front Fascia, Bright
	04805938AA	1	C, F	S	48				Right
	04805936AA	1	C, F	P	48				Right
	04805937AA	1	C, F	P	48				Left
	04805939AA	1	C, F	S	48				Left
	04806124AA	1	C, F	S	48				With Headlamp Washer [JHS], Right
04806125AA	1	C, F	S	48				With Headlamp Washer [JHS], Left	
3									NERF, Fascia
	1AK40ARHAA	1	C, F	S	48				[RH]
	1AK40AXRAA	1	C, F	S	48				[XR]
	1AK40DB- MAA	1	C, F	S	48				[BM]
1AK40WS2AA	1	C, F	S	48				[S2]	
4									CLIP, Spring, Strip
	04806226AA	4	C, F	P	48				
		4	C	H	48				
		4	C, F	S	48				
		13	D, E	X	48				
	2	C	X	48					
5									BRACKET, Fascia Support
	04806230AD	1	D, E	P	48				Right
	04806231AD	1	D, E	H	48				Left
	1	D, E	X	48					Left

MAGNUM/300/CHARGER (LX)

SERIES LINE
H = HIGHLINE C = CHRYSLER
P = PREMIUM Z = CHRYSLER (RHD)
S = SPORT D = DODGE
X = SPECIAL E = DODGE
 F = EAGLE

BODY
48 = SEDAN TYPE #8
49 = HATCHBACK TYPE #2

ENGINE
EER = 2.7L V6 DOHC 24
Valve MPI Engine
EGG = 3.5L High Output V6
24V MPI Engine
ESF = 6.1L SRT HEMI SMPI
V8 Engine
EXL = 3.0L V6 Turbo Diesel
Engine
EZB = 5.7L Hemi Multi
Displacement Engine

TRANSMISSION
DGV = 4-Spd. Automatic VLP 42RLE
Trans
DGJ = 5-Speed Auto W5A580
Transmission

AR = use ase required - = Non illustrated part

Fascia, Front - 48
Figure 13-210

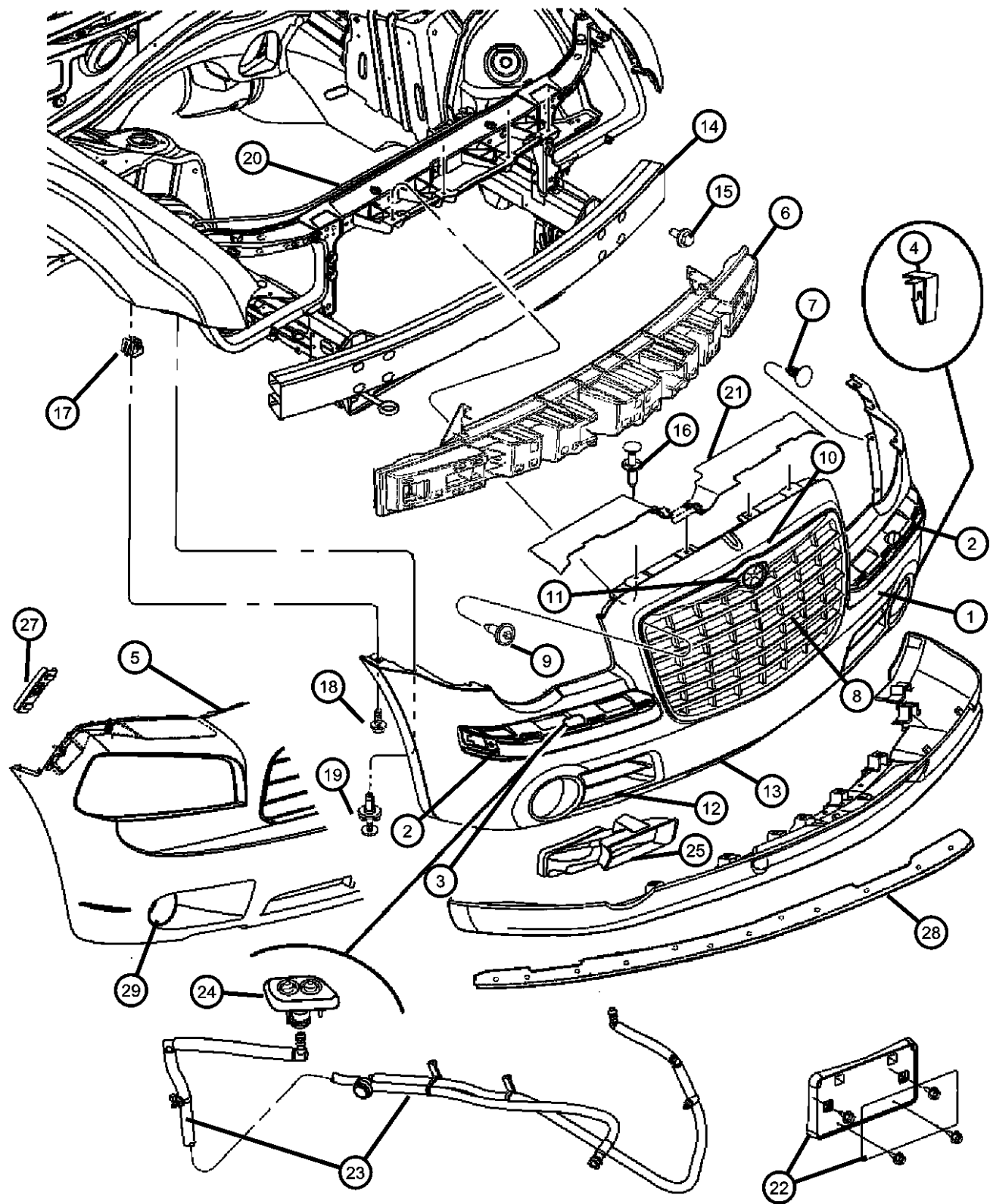

ITEM	PART NUMBER	QTY	LINE	SERIES	BODY	ENGINE	TRANS	TRIM	DESCRIPTION
		1	D, E	H	48				Right
		1	D, E	X	48				Right
		1	D, E	P	48				Left
6									ABSORBER, Front Energy
	04805729AB	1	C, F	P	48				
		1	C	H	48				
		1	C, F	S	48				
		1	C	X	48				
	04806178AB	1	D, E	H	48				
		1	D, E	P	48				
		1	D, E	X	48				
7									SCREW, Special Head Plastic, M3.80x3.60x36.50, Absorber mounting
	06503819	2	C, F	P	48				
		2	C	H	48				
		2	C, F	S	48				
		2	C	X	48				
8									GRILLE, Radiator
	04805926AC	1	C, F	P	48				
		1	C	H	48				
	04805928AC	1	C, F	S	48				
	04806180AB	1	D, E	H	48				With [AGR]
	1CH87ARHAA	1	D, E	H	48				[RH]
	1CH87AXRAA	1	D, E	H	48				[XR]
	1CH87CB6AA	1	D, E	H	48				[B6]
	1CH87DA4AA	1	D, E	H	48				[A4]
	1CH87DB-MAA	1	D, E	H	48				[BM]
	1CH87SW1AA	1	D, E	H	48				[W1]
	1CH87WS2AA	1	D, E	H	48				[S2]
		1	D, E	P	48				

MAGNUM/300/CHARGER (LX)

SERIES LINE
H = HIGHLINE C = CHRYSLER
P = PREMIUM Z = CHRYSLER (RHD)
S = SPORT D = DODGE
X = SPECIAL E = DODGE
F = EAGLE

BODY
48 = SEDAN TYPE #8
49 = HATCHBACK TYPE #2

ENGINE
EER = 2.7L V6 DOHC 24 Valve MPI Engine
EGG = 3.5L High Output V6 24V MPI Engine
ESF = 6.1L SRT HEMI SMPI V8 Engine
EXL = 3.0L V6 Turbo Diesel Engine
EZB = 5.7L Hemi Multi Displacement Engine

TRANSMISSION
DGV = 4-Spd. Automatic VLP 42RLE Trans
DGJ = 5-Speed Auto W5A580 Transmission

AR = use ase required - = Non illustrated part

Fascia, Front - 48
Figure 13-210

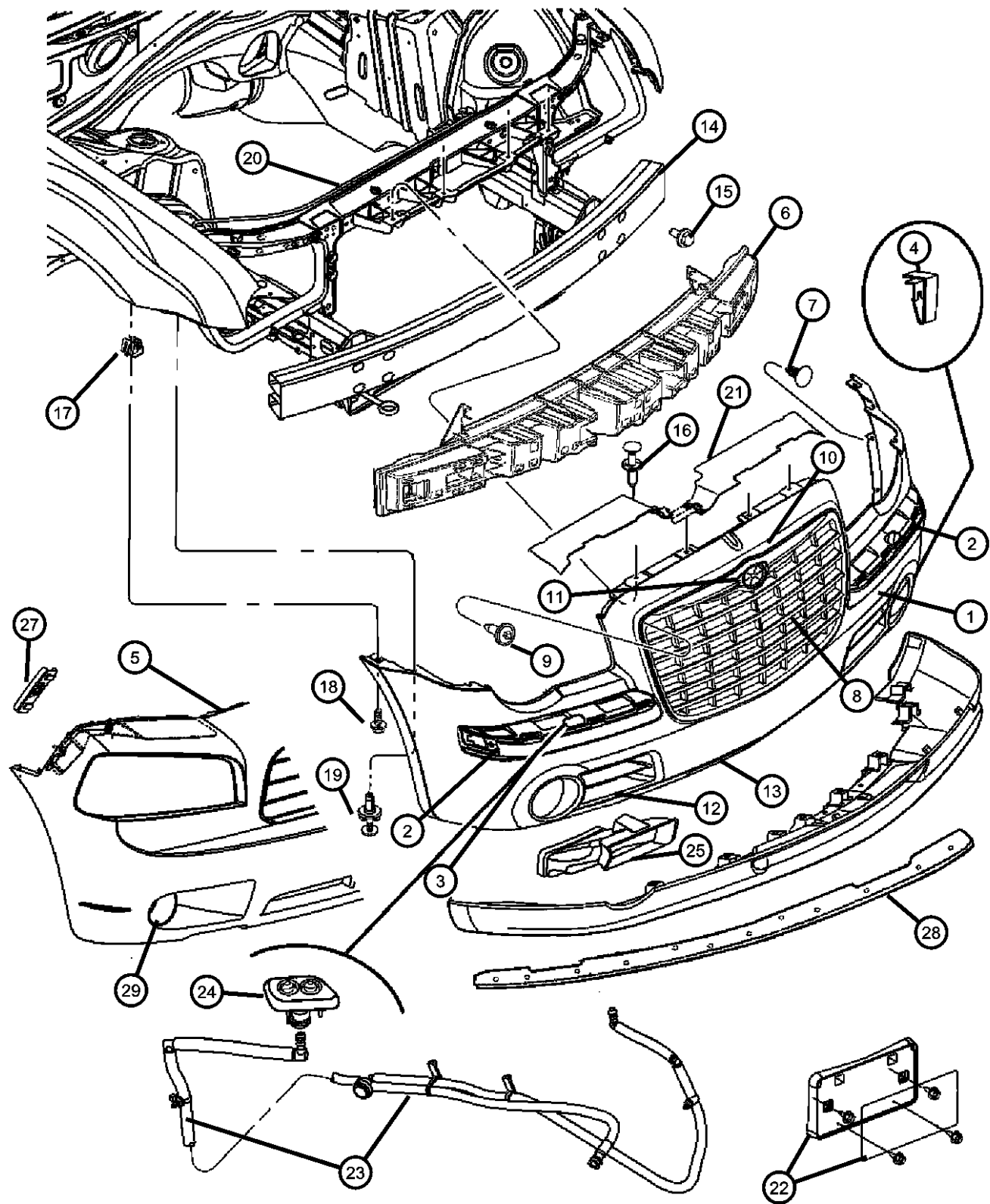

ITEM	PART NUMBER	QTY	LINE	SERIES	BODY	ENGINE	TRANS	TRIM	DESCRIPTION
9									SCREW, Tapping, .19-16x.75, Grille to Fascia
	06035204	10	C, F	P	48				
		10	C	H	48				
		10	C, F	S	48				
		4	D, E	X	48				
		4	C	X	48				
		4	D, E	P	48				
		4	D, E	H	48				
10		4							PLINTH, Winged Medallion, Serviced in Grille Assembly, (NOT SERVICED)
11									MEDALLION, Fascia
	04805899AB	1	D, E	P	48				
		1	D, E	H	48				
		1	D, E	X	48				
	04805157	1	C, F	P	48				
		1	C	H	48				
		1	C, F	S	48				
12									BEZEL, Fog Lamp
	04805930AA	1	C	H, P	48				Right
		1	F	P	48				Right
	04805931AA	1	C	H, P	48				Left
		1	F	P	48				Left
	04805942AA	1	C	H	48				Right
	04805943AA	1	C	H	48				Left
13									PANEL, CLOSEOUT
	04806085AA	1	C, F	S	48				Left
	04806084AA	1	C, F	S	48				Right
14	04805872AB	1	C, D, E, F		48, 49				BEAM, Front Bumper
15	06505145AA	8	C, D, E, F		48, 49				SCREW AND WASHER, Hex Head, M8 x 1.25 x 23.00, Fascia to Beam

MAGNUM/300/CHARGER (LX)

SERIES LINE
H = HIGHLINE C = CHRYSLER
P = PREMIUM Z = CHRYSLER (RHD)
S = SPORT D = DODGE
X = SPECIAL E = DODGE
F = EAGLE

BODY
48 = SEDAN TYPE #8
49 = HATCHBACK TYPE #2

ENGINE
EER = 2.7L V6 DOHC 24 Valve MPI Engine
EGG = 3.5L High Output V6 24V MPI Engine
ESF = 6.1L SRT HEMI SMPI V8 Engine
EXL = 3.0L V6 Turbo Diesel Engine
EZB = 5.7L Hemi Multi Displacement Engine

TRANSMISSION
DGV = 4-Spd. Automatic VLP 42RLE Trans
DGJ = 5-Speed Auto W5A580 Transmission

AR = use ase required - = Non illustrated part

Fascia, Front - 48
Figure 13-210

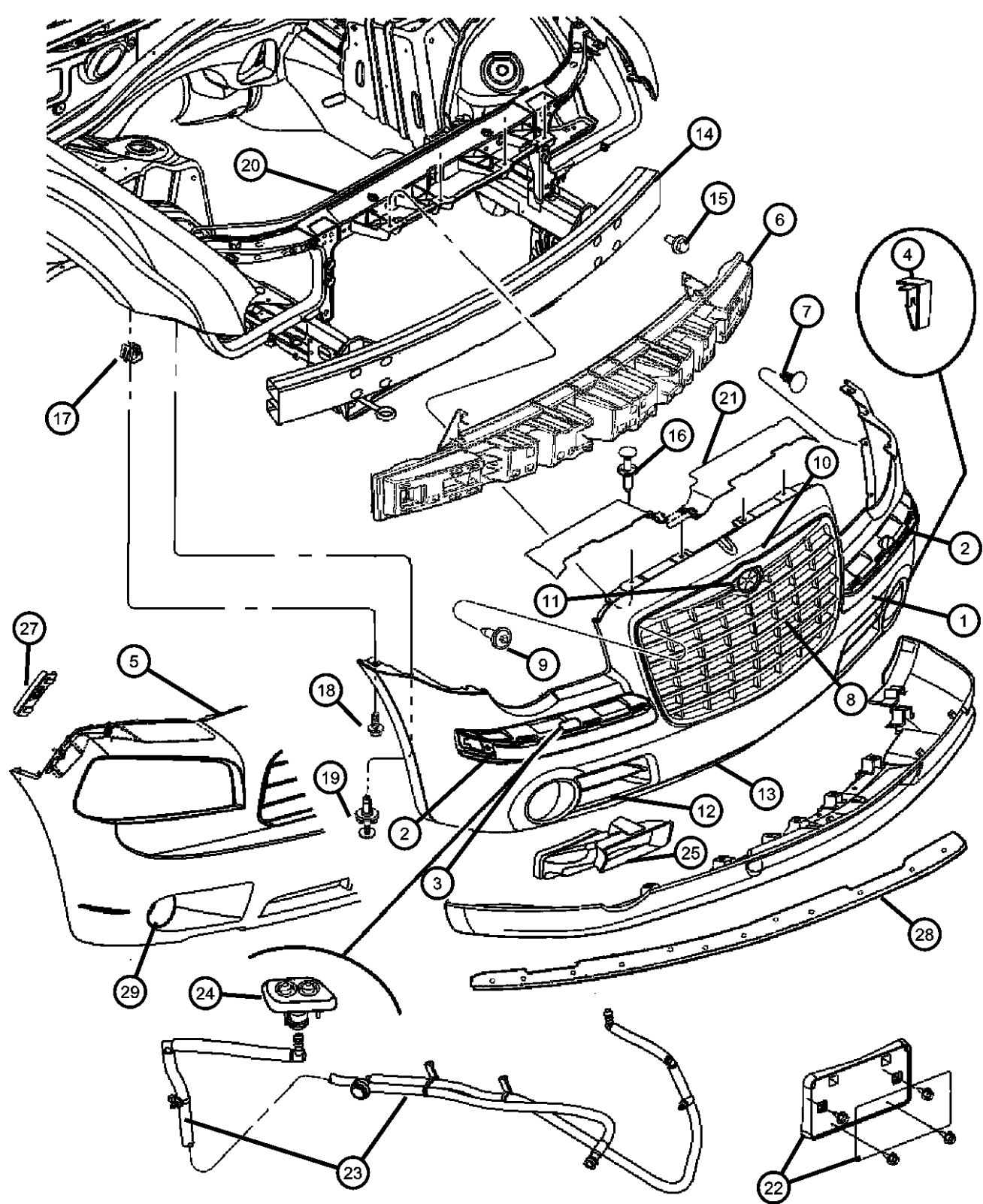

ITEM	PART NUMBER	QTY	LINE	SERIES	BODY	ENGINE	TRANS	TRIM	DESCRIPTION
16	06504521	4	C, F		48				PIN, Push
		4	D, E		48				
17	06505223AA	4	C, D, E, F		48, 49				NUT, Spring, M6
18	06503929	2	C, D, E, F		48, 49				SCREW AND WASHER, Coned Pilot, M6x1x30
19	04806110AA	2	C, D, E, F		48, 49				PIN
20									CROSSMEMBER, Front Support, Headlamp
	04805843AH	1	C, E, F		48				
	04806163AB	1	D, E		48				
21									PANEL, Under Hood Appearance
	04806114AB	1	C, E, F		48				Right
	04806115AB	1	C, E, F		48				Left
	04806168AA	1	D		48				Right
	04806169AA	1	D		48				Left
22									LICENSE PLATE, Package
	04805866AA	1	C, F		48				
	04806190AA	1	D, E		48				
23									HOSE, Washer, Headlamp
	04805805AA	1	C, F	S	48				
		1	C	X	48				
24									NOZZLE, Washer, Headlamp
	04805832AA	1	C, F	S	48				Right
	04805833AA	1	C, F	S	48				Left
	1BE04ARHAA	1	C	X	48				[RH], Right
	1BE04AXRAA	1	C	X	48				[XR], Right
	1BE04DB-MAA	1	C	X	48				[BM], Right
	1BE04WS2AA	1	C	X	48				[S2], Right
	1BE05ARHAA	1	C	X	48				[RH], Left
	1BE05AXRAA	1	C	X	48				[XR], Left

MAGNUM/300/CHARGER (LX)

SERIES LINE
H = HIGHLINE C = CHRYSLER
P = PREMIUM Z = CHRYSLER (RHD)
S = SPORT D = DODGE
X = SPECIAL E = DODGE
F = EAGLE

BODY
48 = SEDAN TYPE #8
49 = HATCHBACK TYPE #2

ENGINE
EER = 2.7L V6 DOHC 24 Valve MPI Engine
EGG = 3.5L High Output V6 24V MPI Engine
ESF = 6.1L SRT HEMI SMPI V8 Engine
EXL = 3.0L V6 Turbo Diesel Engine
EZB = 5.7L Hemi Multi Displacement Engine

TRANSMISSION
DGV = 4-Spd. Automatic VLP 42RLE Trans
DGJ = 5-Speed Auto W5A580 Transmission

AR = use ase required - = Non illustrated part

Fascia, Front - 48
Figure 13-210

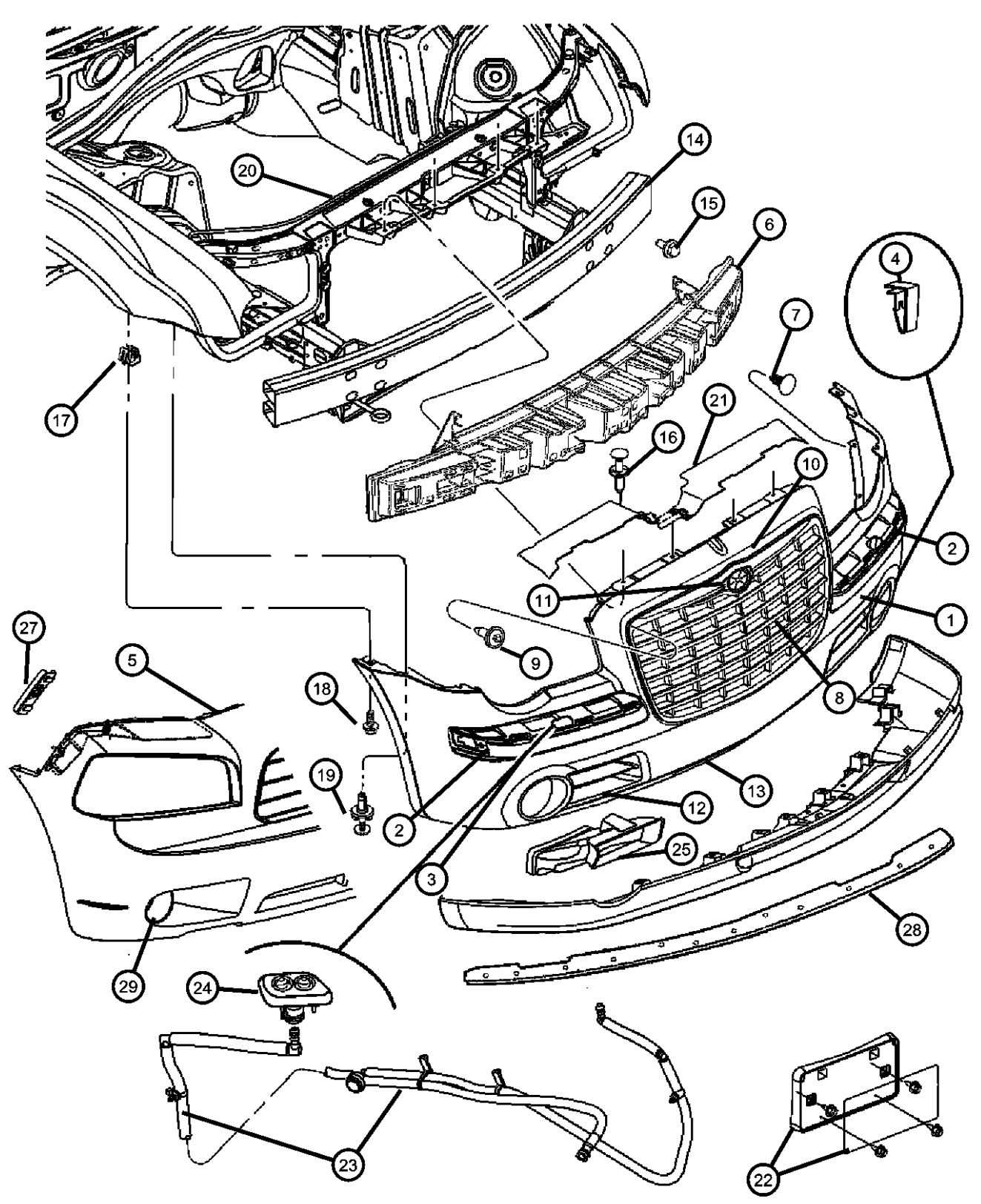

ITEM	PART NUMBER	QTY	LINE	SERIES	BODY	ENGINE	TRANS	TRIM	DESCRIPTION
	1BE05DB-MAA	1	C	X	48				[BM], Left
	1BE05WS2AA	1	C	X	48				[S2], Left
25	05029900AA	1	C	X	48				DUCT, Brake Cooling
	05029901AA	1	C	X	48				Right
	05030146AA	1	D, E	X	48				Left
	05030147AA	1	D, E	X	48				Right
	05030355AB	1	D, E	X	48				Left
-26									NAMEPLATE
27									BRACKET, Fascia to Fender
	04806298AC	1	D, E		48				Right
	04806299AC	1	D, E		48				Left
28	82209609	1	D	H, P	48				FASCIA KIT, Air Dam
29	04806184AA	2	D, E	H	48				BEZEL, Fog Lamp

MAGNUM/300/CHARGER (LX)

SERIES LINE
H = HIGHLINE C = CHRYSLER
P = PREMIUM Z = CHRYSLER (RHD)
S = SPORT D = DODGE
X = SPECIAL E = DODGE
 F = EAGLE

BODY
48 = SEDAN TYPE #8
49 = HATCHBACK TYPE #2

ENGINE
EER = 2.7L V6 DOHC 24 Valve MPI Engine
EGG = 3.5L High Output V6 24V MPI Engine
ESF = 6.1L SRT HEMI SMPI V8 Engine
EXL = 3.0L V6 Turbo Diesel Engine
EZB = 5.7L Hemi Multi Displacement Engine

TRANSMISSION
DGV = 4-Spd. Automatic VLP 42RLE Trans
DGJ = 5-Speed Auto W5A580 Transmission

AR = use ase required - = Non illustrated part

2007 LX

Fascia, Front - 49
Figure 13-220

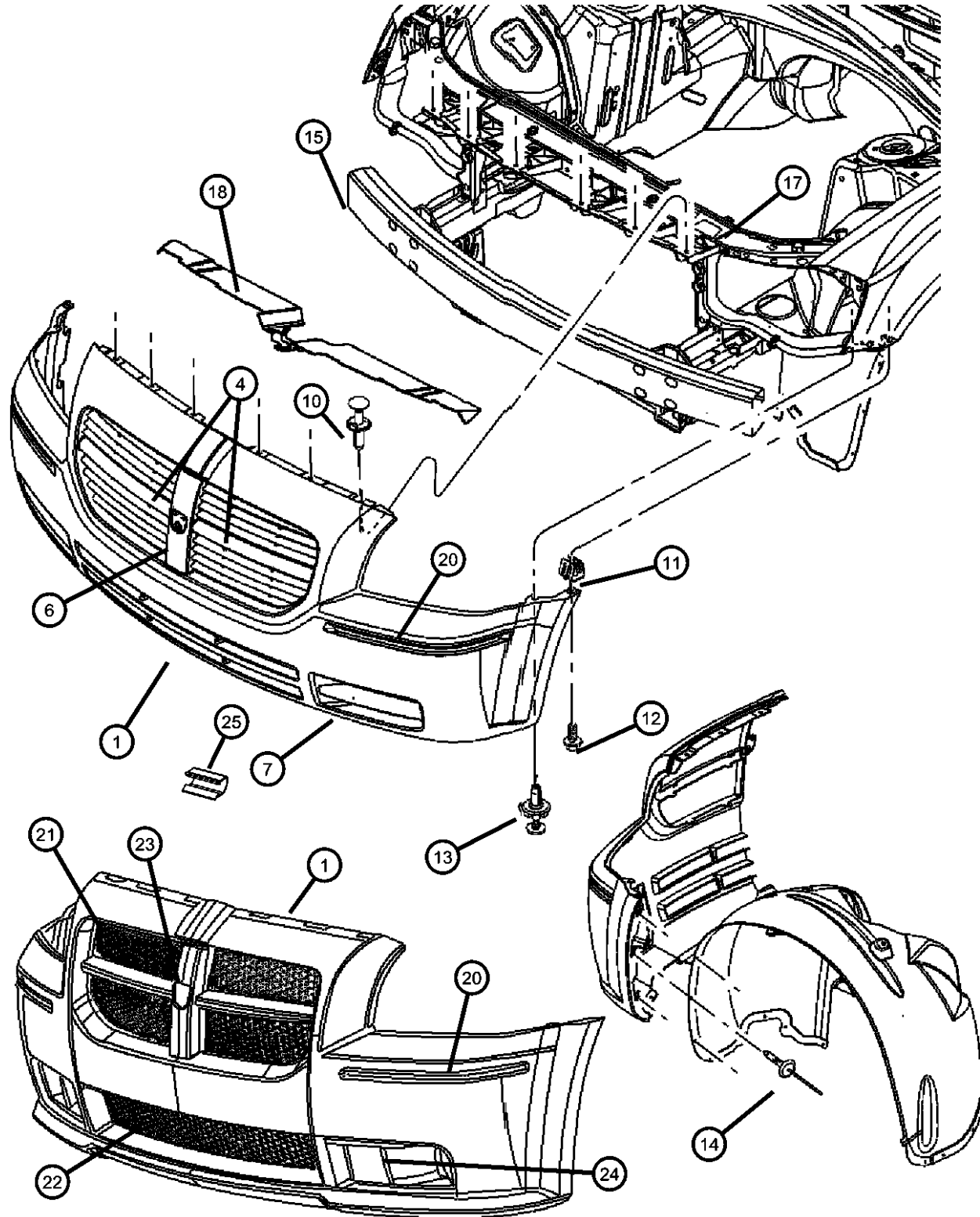

ITEM	PART NUMBER	QTY	LINE	SERIES	BODY	ENGINE	TRANS	TRIM	DESCRIPTION
1	04805768AB	1	D, E	P	49				FASCIA, Front, Primed
		1	D, E	H	49				
	04854675AA	1	D	X	49				
-2									ABSORBER, Front Energy
	04805727AA	1	D, E	P	49				
		1	D	X	49				
		1	D, E	H	49				
-3									SCREW, Special Head Plastic, M3.80x3.60x36.50
	06503819	2	D, E	H	49				
		2	D, E	P	49				
		2	D	X	49				
4									GRILLE, Radiator
	04806108AB	1	D, E	H	49				Right
	04806109AB	1	D, E	H	49				Left
	04806130AB	1	D, E	P	49				Right
		1	D, E	H	49				SRT, [AGR], Right
	04806131AB	1	D, E	P	49				Left
		1	D, E	H	49				SRT, [AGR], Left
-5									SCREW, Tapping, .19-16x.75, Grille attaching
	06035204	4	D, E	H	49				
		4	D, E	P	49				
		2	D	X	49				
6									NAMEPLATE, Medallion, Ram Head
	05303576AC	1	D, E	H	49				
		1	D, E	P	49				
7									PLUG, Front Fascia, Fog Lamps
	04805924AA	1	D, E	H	49				Right
	04805925AA	1	D, E	H	49				Left
-8									BEZEL, Fog Lamp

MAGNUM/300/CHARGER (LX)

SERIES LINE
H = HIGHLINE C = CHRYSLER
P = PREMIUM Z = CHRYSLER (RHD)
S = SPORT D = DODGE
X = SPECIAL E = DODGE
F = EAGLE

BODY
48 = SEDAN TYPE #8
49 = HATCHBACK TYPE #2

ENGINE
EER = 2.7L V6 DOHC 24 Valve MPI Engine
EGG = 3.5L High Output V6 24V MPI Engine
ESF = 6.1L SRT HEMI SMPI V8 Engine
EXL = 3.0L V6 Turbo Diesel Engine
EZB = 5.7L Hemi Multi Displacement Engine

TRANSMISSION
DGV = 4-Spd. Automatic VLP 42RLE Trans
DGJ = 5-Speed Auto W5A580 Transmission

AR = use ase required - = Non illustrated part

2007 LX

Fascia, Front - 49
Figure 13-220

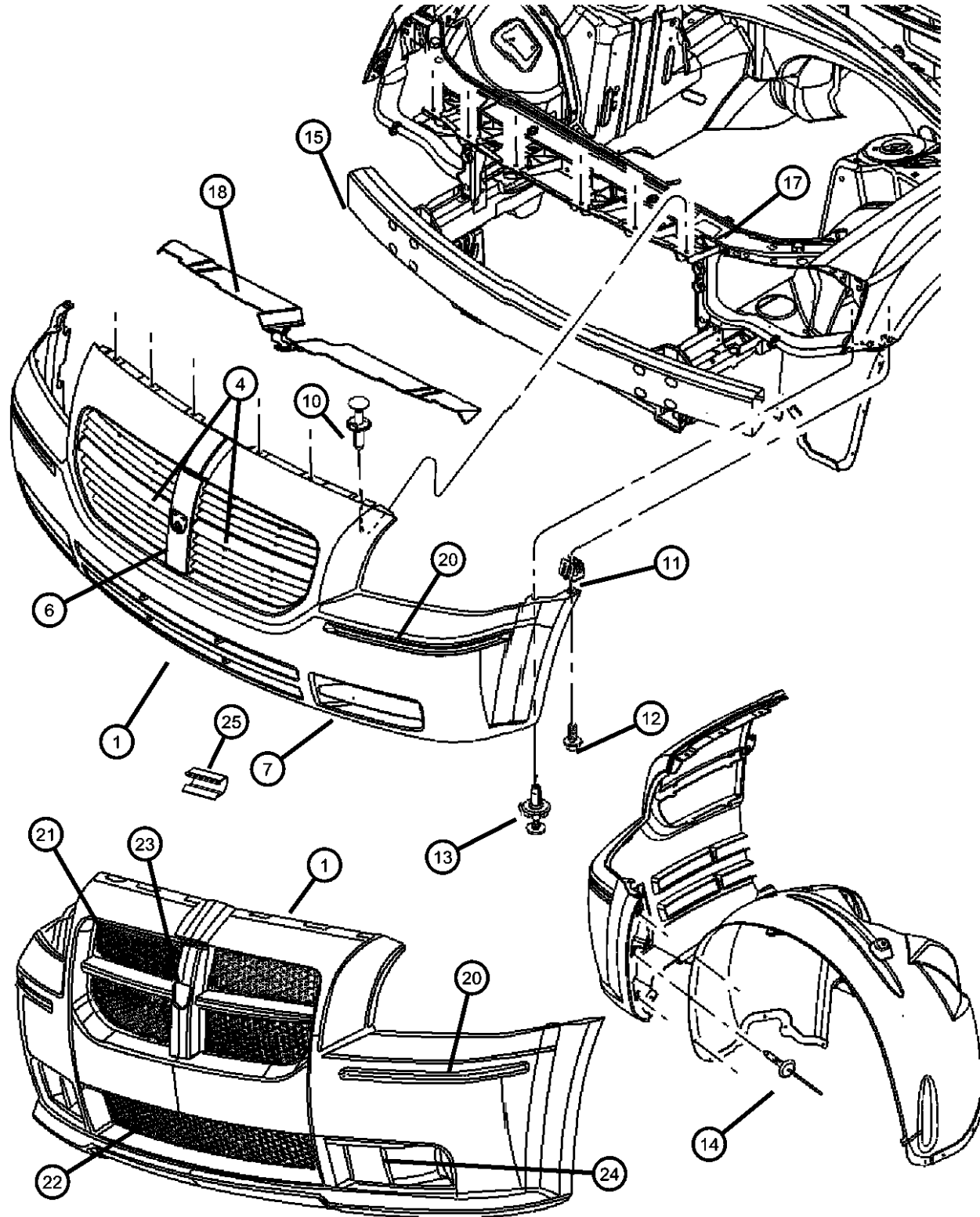

ITEM	PART NUMBER	QTY	LINE	SERIES	BODY	ENGINE	TRANS	TRIM	DESCRIPTION
	04805922AA	1	D, E	P	49				Right
		1	D, E	H	49				Right
	04805923AA	1	D, E	P	49				Left
		1	D, E	H	49				Left
	05030048AB	1	D	X	49				Right
	05030049AB	1	D	X	49				
-9									CLIP, Spring, Plug
	04806226AA	6	D, E	P	49				
		8	D	X	49				
		6	D, E	H	49				
10									PIN, Push
	06504521	4	D	X	49				
		4	D, E	H, P	49				
11	06505223AA	4	C, D, E, F		48, 49				NUT, Spring, M6
12	06503929	2	C, D, E, F		48, 49				SCREW AND WASHER, Coned Pilot, M6x1x30
13	04806110AA	2	C, D, E, F		48, 49				PIN
14	04806110AA	2							RIVET, BLIND.3.LEG, 6.25 x 25.00, (NOT SERVICED)
15	04805872AB	1	C, D, E, F		48, 49				BEAM, Front Bumper
-16	06505145AA	8	C, D, E, F		48, 49				SCREW AND WASHER, Hex Head, M8 x 1.25 x 23.00, Fascia to Beam
17	04805844AG	1	D, E		49				CROSSMEMBER, Front Support, Headlamp
18									PANEL, Under Hood Appearance
	04806116AB	1	D, E		49				Right
	04806117AB	1	D, E		49				Left
-19									LICENSE PLATE, Package
	04805955AA	1	D	H, P	49				
	05030130AA	1	D	X	49				
20									STRIP, Front Fascia, Bright
	05030044AA	1	D	X	49				Right

MAGNUM/300/CHARGER (LX)

SERIES LINE
H = HIGHLINE C = CHRYSLER
P = PREMIUM Z = CHRYSLER (RHD)
S = SPORT D = DODGE
X = SPECIAL E = DODGE
F = EAGLE

BODY
48 = SEDAN TYPE #8
49 = HATCHBACK TYPE #2

ENGINE
EER = 2.7L V6 DOHC 24 Valve MPI Engine
EGG = 3.5L High Output V6 24V MPI Engine
ESF = 6.1L SRT HEMI SMPI V8 Engine
EXL = 3.0L V6 Turbo Diesel Engine
EZB = 5.7L Hemi Multi Displacement Engine

TRANSMISSION
DGV = 4-Spd. Automatic VLP 42RLE Trans
DGJ = 5-Speed Auto W5A580 Transmission

AR = use ase required - = Non illustrated part

2007 LX

Fascia, Front - 49
Figure 13-220

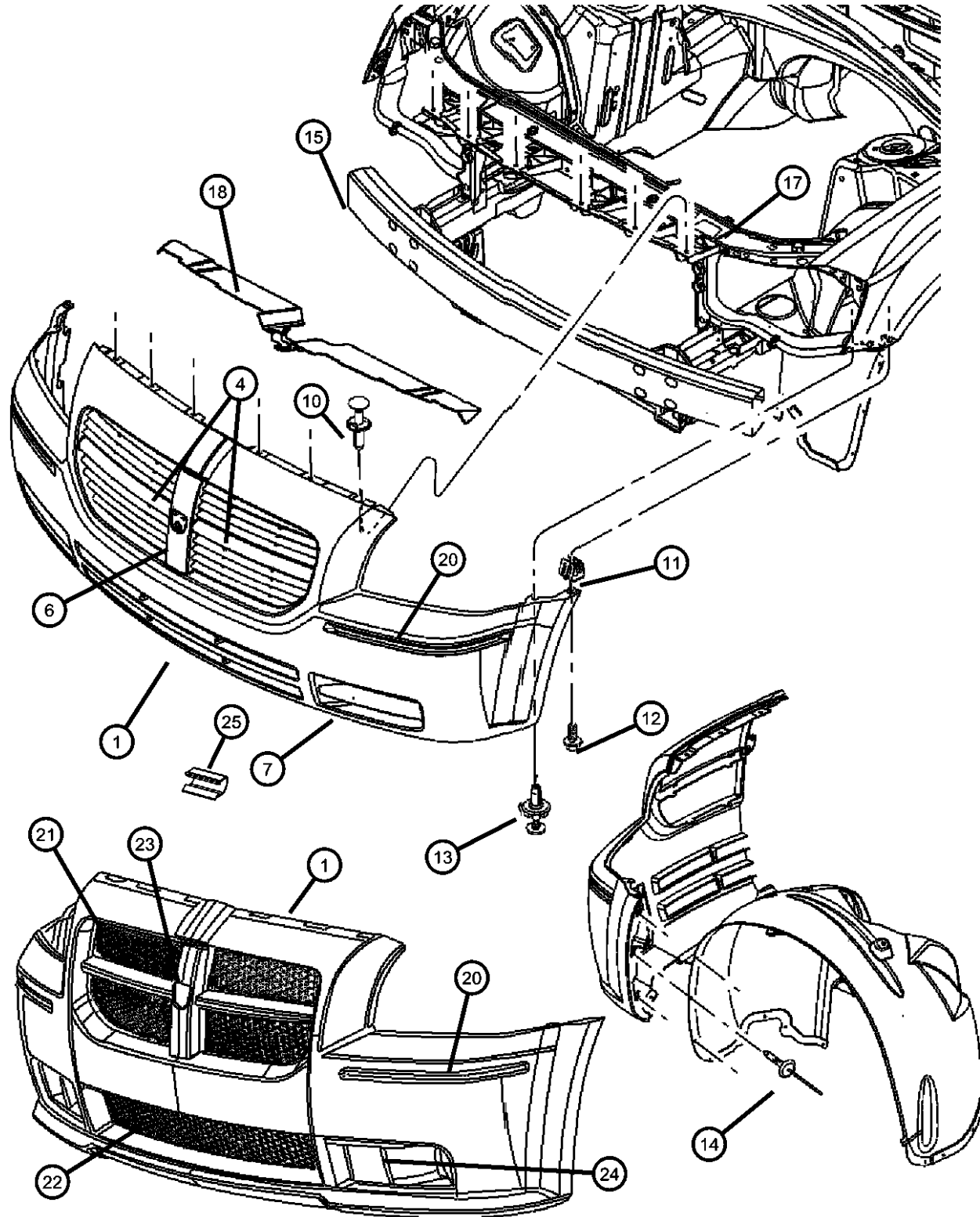

ITEM	PART NUMBER	QTY	LINE	SERIES	BODY	ENGINE	TRANS	TRIM	DESCRIPTION
	05030045AA	1	D	X	49				Left
21	05030042AB	1	D	X	49				GRILLEUpper
22	05030043AA	1	D	X	49				GRILLELower
23	04805899AB	1	D	X	49				MEDALLION, Fascia
24									DUCT
	05030054AA	1	D	X	49				Right
	05030055AA	1	D	X	49				Left
25	68019469AA	24	D	X	49				CLIP, Grille

MAGNUM/300/CHARGER (LX)

SERIES LINE
H = HIGHLINE C = CHRYSLER
P = PREMIUM Z = CHRYSLER (RHD)
S = SPORT D = DODGE
X = SPECIAL E = DODGE
 F = EAGLE

BODY
48 = SEDAN TYPE #8
49 = HATCHBACK TYPE #2

ENGINE
EER = 2.7L V6 DOHC 24
Valve MPI Engine
EGG = 3.5L High Output V6
24V MPI Engine
ESF = 6.1L SRT HEMI SMPI
V8 Engine
EXL = 3.0L V6 Turbo Diesel
Engine
EZB = 5.7L Hemi Multi
Displacement Engine

TRANSMISSION
DGV = 4-Spd. Automatic VLP 42RLE
Trans
DGJ = 5-Speed Auto W5A580
Transmission

AR = use ase required - = Non illustrated part

2007 LX

Fascia, Rear - 48
Figure 13-310

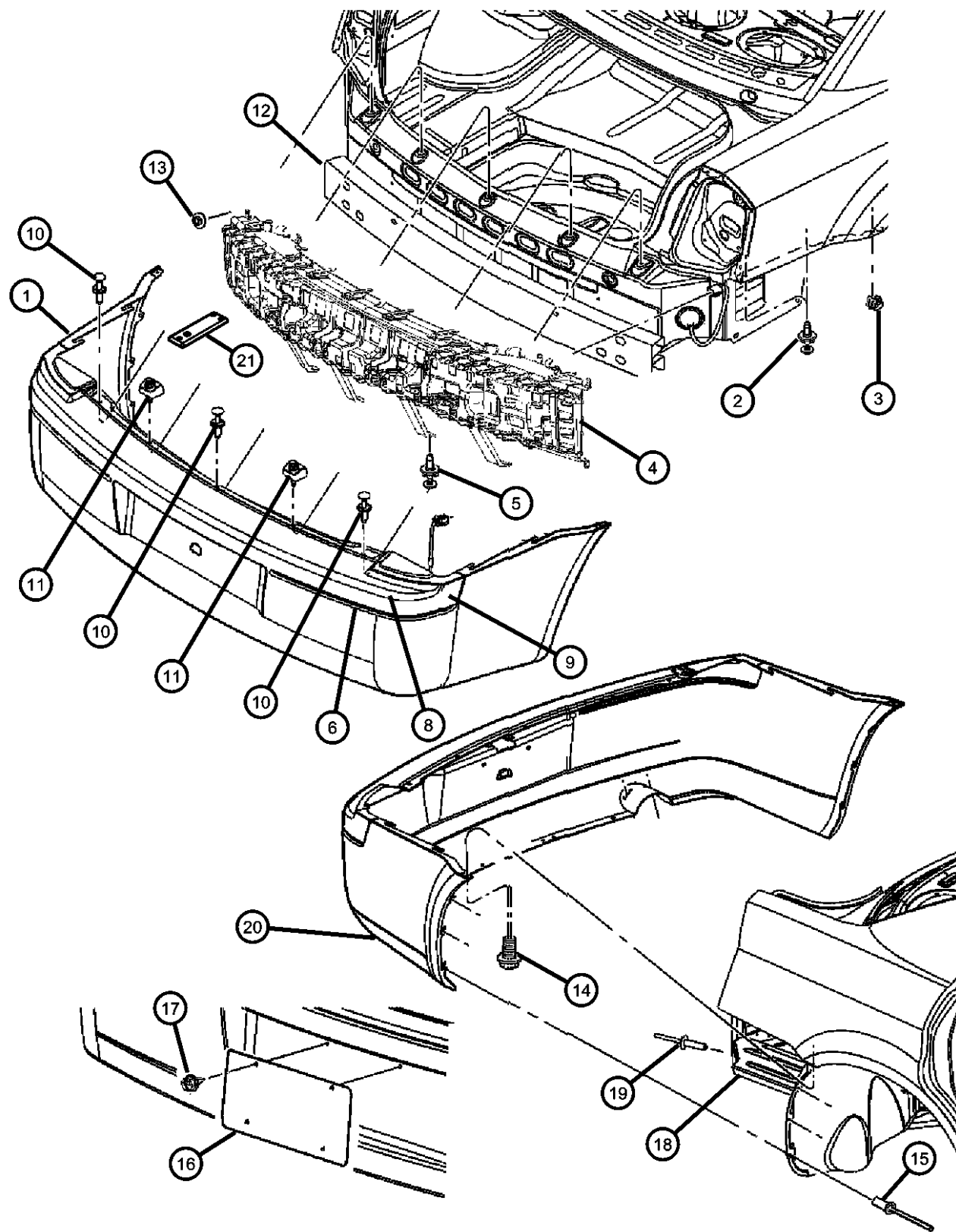

ITEM	PART NUMBER	QTY	LINE	SERIES	BODY	ENGINE	TRANS	TRIM	DESCRIPTION
1	04805777AC	1	C, F	P	48				FASCIA, Rear
	04805779AD	1	C, F	S	48				Chrysler 300c
	04805780AD	1	C, F	S	48				Chrysler 300c, With Rear Exhaust
	04806188AC	1	D, E		48				Charger
	05030047AB	1	D, E	X	48				Charger, With Rear Exhaust
	05030577AB	1	C	X	48				Chrysler SRT8
	04806062AC	1	C	H	48				Chrysler 300
2	04806334AA	2	C, D, E, F		48				FASTENER, Fascia, Quarter Panel
3	06505161AA	2	C, D, E, F		48, 49				NUT, Plastic Snap In, For M6.3 Screw
4	04806257AA	1	C, F	P	48				ABSORBER, Rear Energy
		1	C	H	48				
		1	C, F	S	48				
	04806262AA	1	D, E		48				
		1	C	X	48				
5									PIN, Push
	06504521	4	C, F		48				
		4	D, E		48				
6									MOLDING, Fascia
	04805986AA	1	C, F	P	48				Right
	04805987AA	1	C, F	P	48				Left
-7									CLIP, Spring
	04806226AA	4	C	H	48				
		4	C, F	S	48				
		2	C	X	48				
		13	D, E	X	48				
		6	C, F	P	48				
8	04805940AA	1	C, F	S	48				STRIP, Rear Fascia, Bright
9									NERF, Fascia
	1AK40ARHAA	1	C, F	S	48				[RH]

MAGNUM/300/CHARGER (LX)

SERIES LINE
H = HIGHLINE C = CHRYSLER
P = PREMIUM Z = CHRYSLER (RHD)
S = SPORT D = DODGE
X = SPECIAL E = DODGE
 F = EAGLE

BODY
48 = SEDAN TYPE #8
49 = HATCHBACK TYPE #2

ENGINE
EER = 2.7L V6 DOHC 24 Valve MPI Engine
EGG = 3.5L High Output V6 24V MPI Engine
ESF = 6.1L SRT HEMI SMPI V8 Engine
EXL = 3.0L V6 Turbo Diesel Engine
EZB = 5.7L Hemi Multi Displacement Engine

TRANSMISSION
DGV = 4-Spd. Automatic VLP 42RLE Trans
DGJ = 5-Speed Auto W5A580 Transmission

AR = use ase required - = Non illustrated part

2007 LX

Fascia, Rear - 48
Figure 13-310

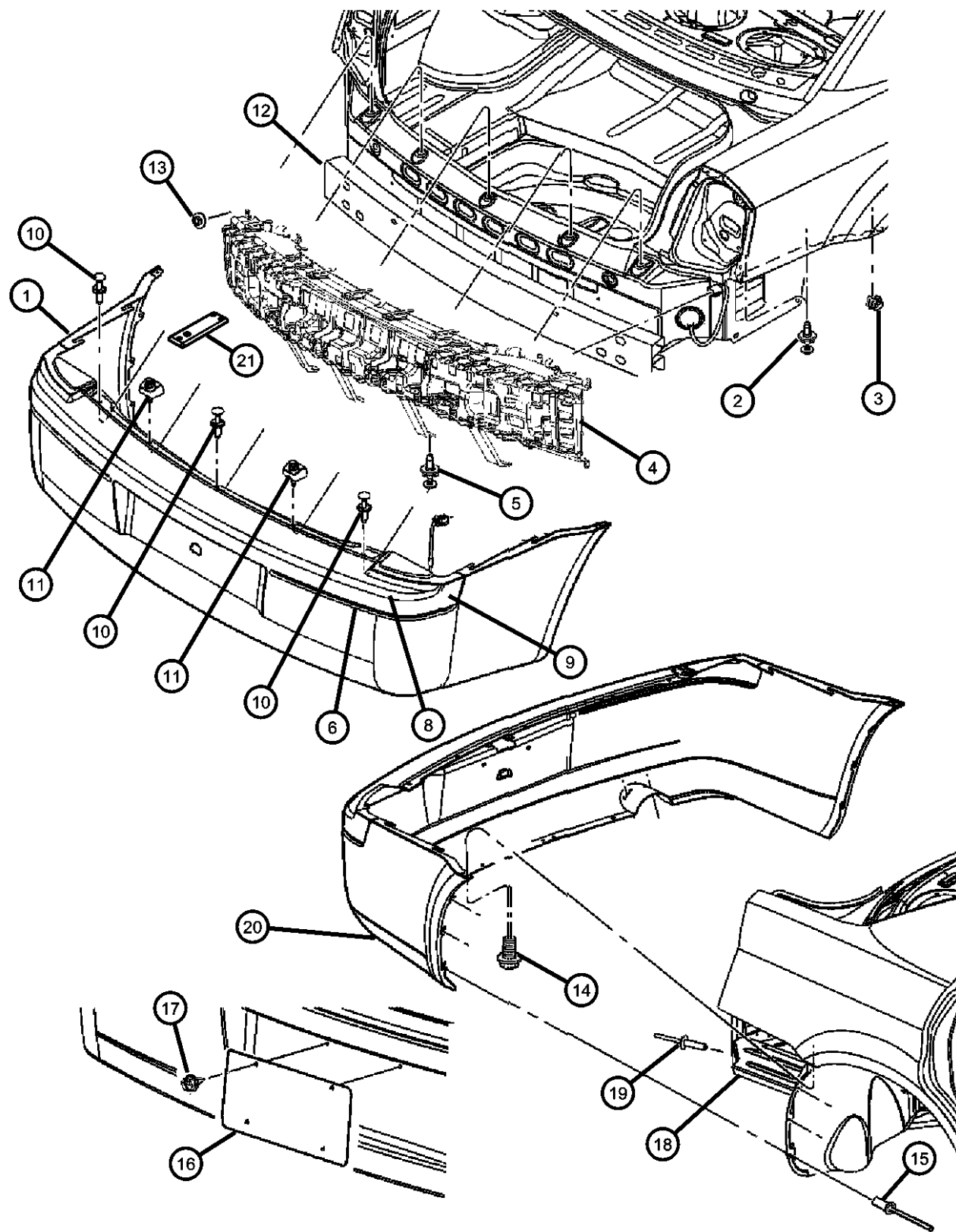

ITEM	PART NUMBER	QTY	LINE	SERIES	BODY	ENGINE	TRANS	TRIM	DESCRIPTION
	1AK40AXRAA	1	C, F	S	48				[XR]
	1AK40DB-MAA	1	C, F	S	48				[BM]
	1AK40WS2AA	1	C, F	S	48				[S2]
10	04806240AB	3	C, D, E, F		48				PIN, Push
11									BUMPER, Deck Lid Overslam
	04575691AC	2	D, E		48				Charger
	05065812AA	2	C, D, E, F		48				Chrysler 300
12	04805725AA	1	C, D, E, F		48, 49				REINFORCEMENT, Rear Bumper
13	06101446	6	C, D, E, F		48, 49				NUT AND WASHER, Reinforcement to Rail
14	06505520AA	2	C, D, E, F		48, 49				SCREW, Hex Head, M4.2 x 1.70 x 33.50
15	06505520AA	2							RIVET, BLIND.3.LEG NO.FIN M6.25X25.00, (NOT SERVICED)
16	04805956AA	1	C, D, E, F		48, 49				LICENSE PLATE, Package
17	06034866	2	C, D, E, F		48, 49				SCREW
18									SHIELD, Heat, Fascia
	04806247AA	1	C, F	P	48				
		1	C	H	48				
		1	D, E		48				
19									RIVET
	06500859	4	C, F	P	48				
		4	C	H	48				
		4	D, E		48				
20	1BQ42RXFAA	1	D, E	X	48				PANEL, Rear Fascia Valance
21									BRACKET, Fascia Support
	04806374AA	2	C, F	P	48				
		2	C	H	48				
		2	D, E		48				
		2	C, F	S	48				
		2	C	X	48				

MAGNUM/300/CHARGER (LX)

SERIES LINE
H = HIGHLINE C = CHRYSLER
P = PREMIUM Z = CHRYSLER (RHD)
S = SPORT D = DODGE
X = SPECIAL E = DODGE
F = EAGLE

BODY
48 = SEDAN TYPE #8
49 = HATCHBACK TYPE #2

ENGINE
EER = 2.7L V6 DOHC 24 Valve MPI Engine
EGG = 3.5L High Output V6 24V MPI Engine
ESF = 6.1L SRT HEMI SMPI V8 Engine
EXL = 3.0L V6 Turbo Diesel Engine
EZB = 5.7L Hemi Multi Displacement Engine

TRANSMISSION
DGV = 4-Spd. Automatic VLP 42RLE Trans
DGJ = 5-Speed Auto W5A580 Transmission

AR = use ase required - = Non illustrated part

2007 LX

Fascia, Rear - 49
Figure 13-320

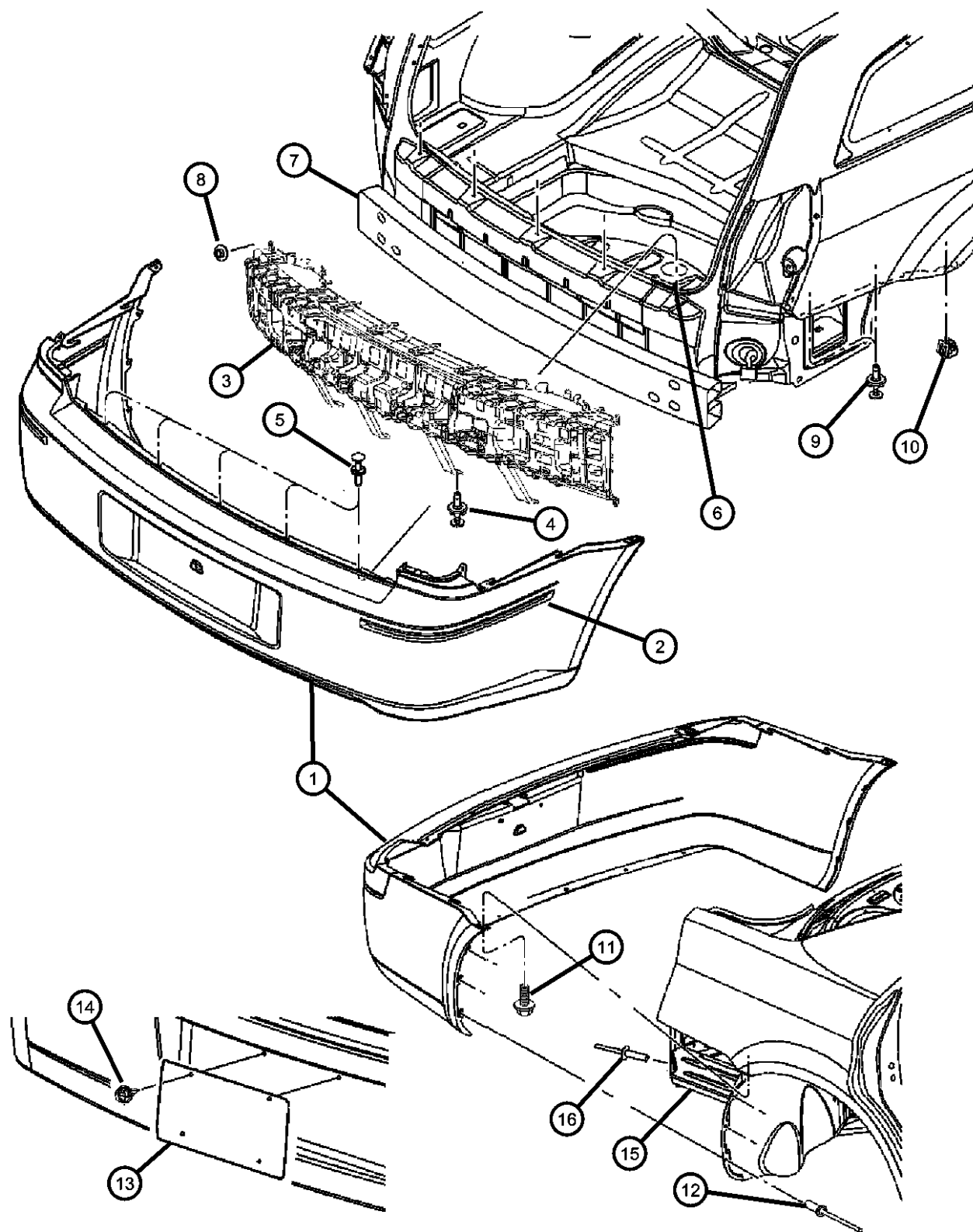

ITEM	PART NUMBER	QTY	LINE	SERIES	BODY	ENGINE	TRANS	TRIM	DESCRIPTION
1									FASCIA, Rear
	04805776AC	1	D, E	H	49				
	04806143AC	1	D, E	H, P	49				
	05030050AA	1	D	X	49				
2									MOLDING, Fascia
	05030052AA	1	D	X	49				Right
	05030053AA	1	D	X	49				Left
3									ABSORBER, Rear Energy
	04806257AA	1	D	X	49				
		1	D, E	H, P	49				
4									PIN, Push, Absorber attaching
	06504521	4	D	X	49				
		4	D, E	H, P	49				
5	04806240AB	3	C, D, E, F		49				PIN, Push
6	04806271AA	5	C, D, E, F		49				GROMMET
7	04805725AA	1	C, D, E, F		48, 49				REINFORCEMENT, Rear Bumper
8	06101446	6	C, D, E, F		48, 49				NUT AND WASHER
9	04806334AA	4	D, E		49				FASTENER, Fascia
10	06505161AA	2	C, D, E, F		48, 49				NUT, Plastic Snap In, For M6.3 Screw
11	06505520AA	2	C, D, E, F		48, 49				SCREW, Hex Head, M4.2 x 1.70 x 33.50
12	06505520AA	2							RIVET, (NOT SERVICED)
13									LICENSE PLATE, Package
	04805955AA	1	D	H, P	49				
	05030130AA	1	D	X	49				
14									SCREW
	06034866	5	D	X	49				
		2	D	H, P	49				
15	04806247AA	1	D, E	H	49				SHIELD, Heat, Fascia
16	06500859	4	D, E	H	49				RIVET
-17	05030051AA	1	D	X	49				PANEL, CLOSEOUT

MAGNUM/300/CHARGER (LX)

SERIES LINE
H = HIGHLINE C = CHRYSLER
P = PREMIUM Z = CHRYSLER (RHD)
S = SPORT D = DODGE
X = SPECIAL E = DODGE
 F = EAGLE

BODY
48 = SEDAN TYPE #8
49 = HATCHBACK TYPE #2

ENGINE
EER = 2.7L V6 DOHC 24 Valve MPI Engine
EGG = 3.5L High Output V6 24V MPI Engine
ESF = 6.1L SRT HEMI SMPI V8 Engine
EXL = 3.0L V6 Turbo Diesel Engine
EZB = 5.7L Hemi Multi Displacement Engine

TRANSMISSION
DGV = 4-Spd. Automatic VLP 42RLE Trans
DGJ = 5-Speed Auto W5A580 Transmission

AR = use ase required - = Non illustrated part

2007 LX

Group - 14

Fuel

Group - 14 Fuel

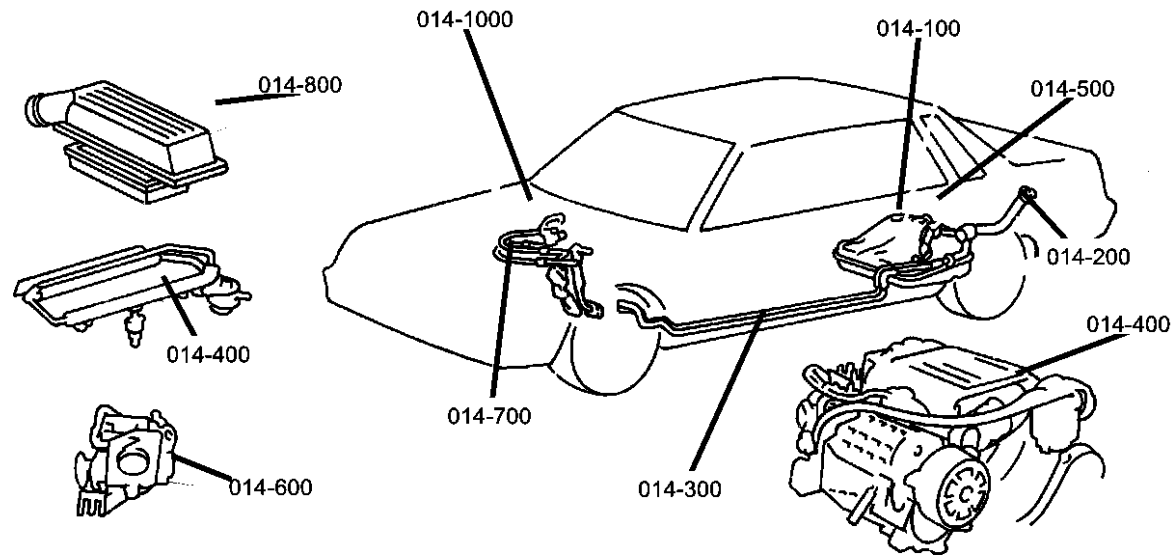

Illustration Title

Group-Fig. No.

Tank, Fuel

Fuel Tank All Engines.....Fig. 14 - 110

Fuel Tank Filler Tube

Filler Tube Fuel Tank.....Fig. 14 - 210

Fuel Lines

Fuel Lines All Engines.....Fig. 14 - 310

Fuel Rail

Fuel Rail 2.7L and 3.5L.....Fig. 14 - 410

Fuel Rail 5.7L and 6.1L.....Fig. 14 - 420

Fuel Pump and Sending Unit

Fuel Pump and Sending Unit.....Fig. 14 - 510

Throttle Body

Throttle Body 2.7L and 3.5L.....Fig. 14 - 610

Throttle Body 5.7L and 6.1L.....Fig. 14 - 620



Air Cleaner

Air Cleaner 2.7L and 3.5L.....Fig. 14 - 810

Air Cleaner 5.7L and 6.1L.....Fig. 14 - 820

Accelerator Pedal

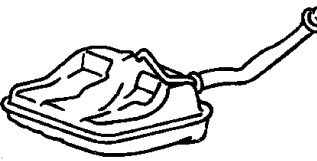
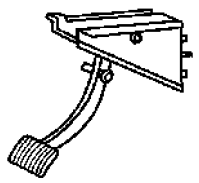
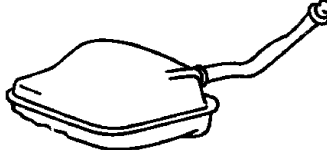
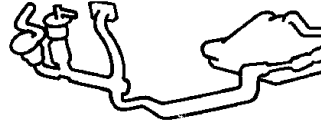
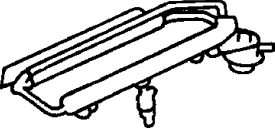
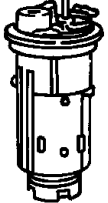
Accelerator Pedal.....Fig. 14 - 1150

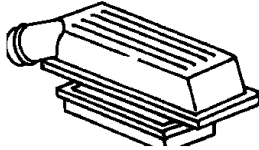
<p>014-100 Tank, Fuel</p> 	<p>014-1100 Accelerator Pedal</p> 	<p>014-200 Fuel Tank Filler Tube</p> 	<p>014-300 Fuel Lines</p> 
<p>014-400 Fuel Rail</p> 	<p>014-500 Fuel Pump and Sending Unit</p> 	<p>014-600 Throttle Body</p> 	<p>014-800 Air Cleaner</p> 

Fuel Tank All Engines
Figure 14-110

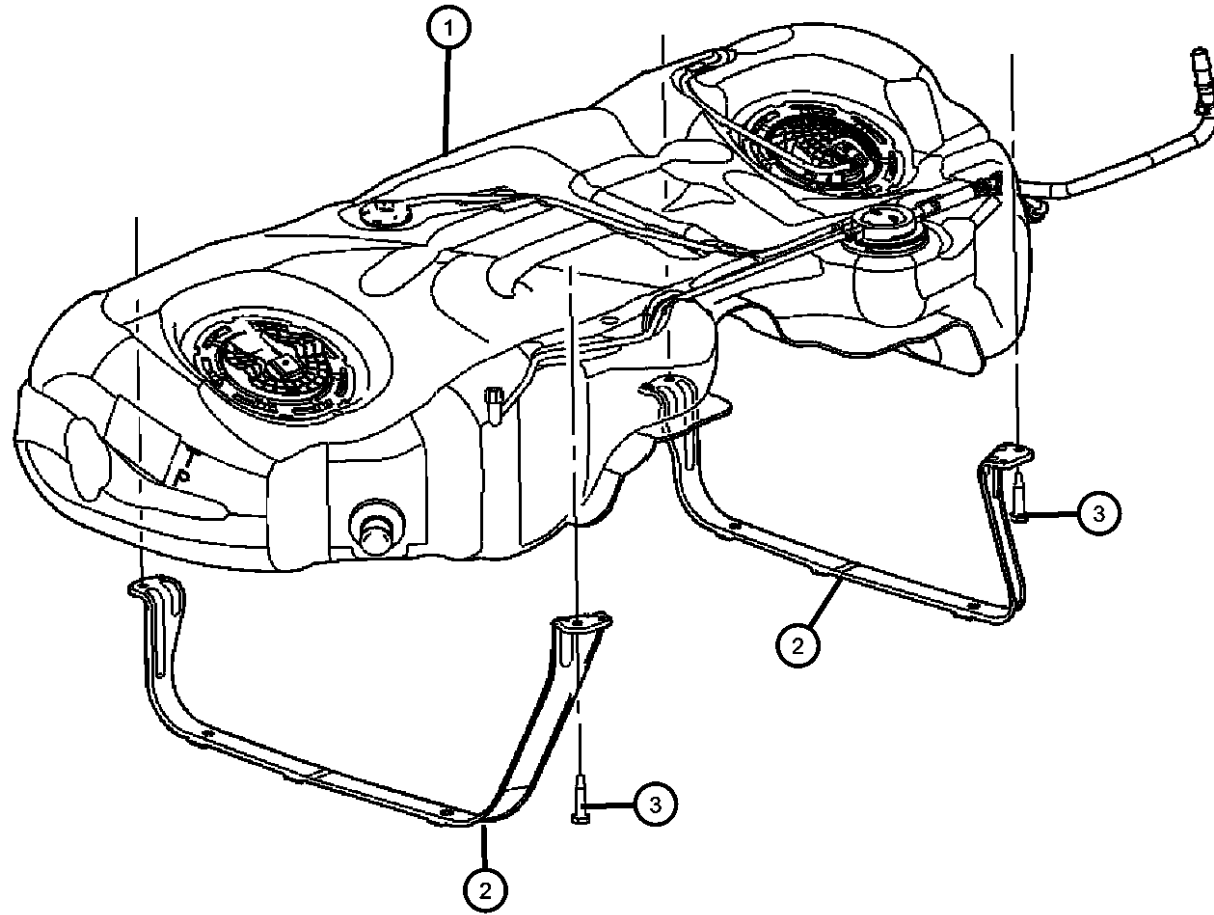

ITEM	PART NUMBER	QTY	LINE	SERIES	BODY	ENGINE	TRANS	TRIM	DESCRIPTION
Note; Sales Codes; [NFK] = 19 Gallon Tank With Tether [NF2] = 18 Gallon Tank With Tether									
1	05135172AC	1	C, D, E, F		48, 49	EE0, EG0, EZ0			TANK, Fuel [NFK]
	05135173AC	1	C, D, E, F		48, 49	EE0, EG0, EZ0			TANK, Fuel [NF2]
2	04581413AD	1	C, D, E, F		48, 49				STRAP, Fuel Tank Mounting Left
	04581414AC	1	C, D, E, F		48, 49				STRAP, Fuel Tank Mounting Right
3	06504179	4							SCREW AND WASHER, Hex Head, M8-1.25x40
-4	04578294AA	4	C, D, E, F		48, 49	EE0, EG0, EZ0			RETAINER, Fuel Tank Heat Shield [NF2]
		6	C, D, E, F		48, 49	EE0, EG0, EZ0			RETAINER, Fuel Tank Heat Shield [NFK]
		6	C, D, E, F		48, 49	ES0			RETAINER, Fuel Tank Heat Shield [NFK]

MAGNUM/300/CHARGER (LX)

SERIES LINE
H = HIGHLINE C = CHRYSLER
P = PREMIUM Z = CHRYSLER (RHD)
S = SPORT D = DODGE
X = SPECIAL E = DODGE
F = EAGLE

BODY
48 = SEDAN TYPE #8
49 = HATCHBACK TYPE #2

ENGINE
EER = 2.7L V6 DOHC 24 Valve MPI Engine
EGG = 3.5L High Output V6 24V MPI Engine
ESF = 6.1L SRT HEMI SMPI V8 Engine
EXL = 3.0L V6 Turbo Diesel Engine
EZB = 5.7L Hemi Multi Displacement Engine

TRANSMISSION
DGV = 4-Spd. Automatic VLP 42RLE Trans
DGJ = 5-Speed Auto W5A580 Transmission

AR = use ase required - = Non illustrated part

2007 LX

**Filler Tube Fuel Tank
Figure 14-210**

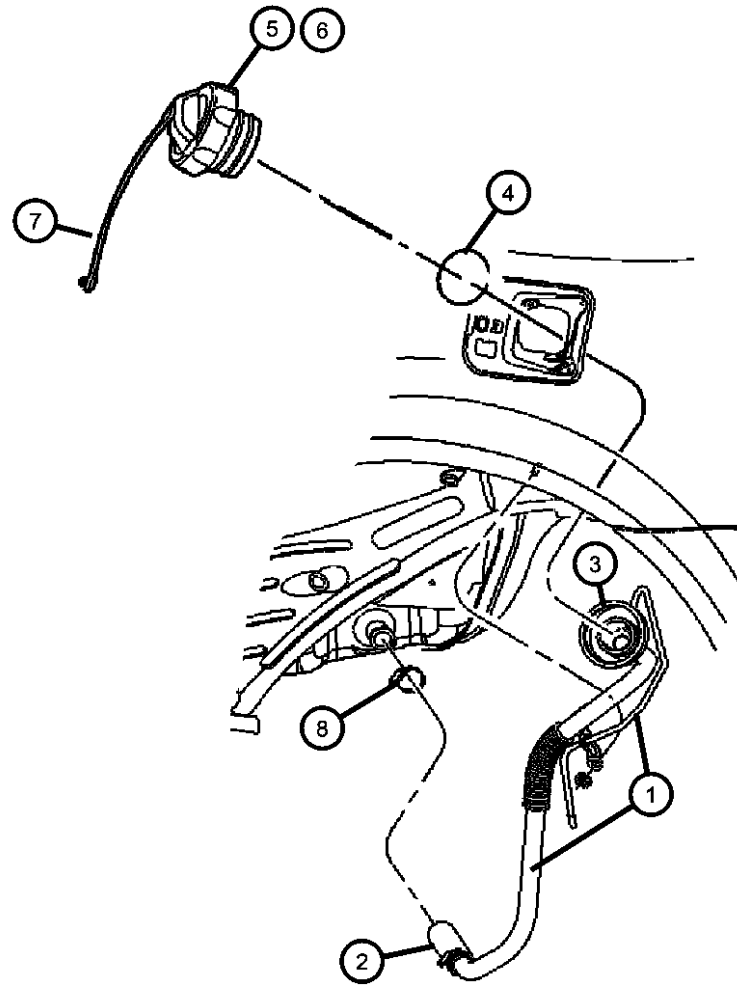

ITEM	PART NUMBER	QTY	LINE	SERIES	BODY	ENGINE	TRANS	TRIM	DESCRIPTION
1	04578687AA	1	D, E		48				TUBE, Fuel Filler Charger, Charger AWD
	04726117AA	1	C, D, E, F		48, 49	EE0, EG0, ES0, EZ0			Magnum, 300
2	04578196AD	1	C, D, E, F		48, 49	EE0, EG0, ES0, EZ0			HOSE, Fuel Filler Tube Magnum, 300
		1	D, E		48				Charger, Charger AWD
3	04578453AA	1	C, D, E, F		48, 49	EE0, EG0, ES0, EZ0			BOOT, Fuel Filler Tube Mounting Magnum, 300
	04578454AA	1	D, E		48				Charger, Charger AWD
4	04581436AB	1	C, D, E, F		48, 49				CLIP, Fuel Filler Tube Boot
5	04578235AB	1	C, D, E, F		48, 49				CAP, Fuel Filler
6	05015636AB	1	C, Z		48				CAP KIT, Fuel Tank Locking
		1	C, F		49				
7	04682676	1	C, D, E, F		48, 49				TETHER, Fuel Filler Cap
8	04682676	1							CLAMP, Hose, (NOT SERVICED)

MAGNUM/300/CHARGER (LX)

SERIES	LINE
H = HIGHLINE	C = CHRYSLER
P = PREMIUM	Z = CHRYSLER (RHD)
S = SPORT	D = DODGE
X = SPECIAL	E = DODGE
	F = EAGLE

BODY
 48 = SEDAN TYPE #8
 49 = HATCHBACK TYPE #2

ENGINE
 EER = 2.7L V6 DOHC 24
 Valve MPI Engine
 EGG = 3.5L High Output V6
 24V MPI Engine
 ESF = 6.1L SRT HEMI SMPI
 V8 Engine
 EXL = 3.0L V6 Turbo Diesel
 Engine
 EZB = 5.7L Hemi Multi
 Displacement Engine

TRANSMISSION
 DGV = 4-Spd. Automatic VLP 42RLE
 Trans
 DGJ = 5-Speed Auto W5A580
 Transmission

AR = use ase required - = Non illustrated part

2007 LX

Fuel Lines All Engines
Figure 14-310

ITEM	PART NUMBER	QTY	LINE	SERIES	BODY	ENGINE	TRANS	TRIM	DESCRIPTION
Note; Sales Codes; [NFK] = 19 Gallon Tank [NF2] = 18 Gallon Tank With Tether									
1	05175012AA	1	C, D, E, F		48, 49	EE0, EG0, ES0, EZ0			TUBE, Fuel Supply
2	05175973AA	1	C, D, E, F		48, 49	EE0, EG0, ES0, EZ0			TUBE, Vapor
3									TUBE, Fuel Supply
	04578197AC	1	C, D, E, F		48, 49	EE0, EG0			Chassis to Fuel Rail
	04578198AC	1	C, D, E, F		48, 49	ES0, EZ0			Chassis to Fuel Rail
4									TUBE, Fuel Supply
	04581407AC	1				EE0, EG0, EZ0			[NF2] Fuel Module to Chassis Line
		1				EE0, EG0, EZ0			[NFK] Fuel Module to Chassis Line
		1				ES0			[NFK] Fuel Module to Chassis Line
5	05137754AA	1	C, D, E, F		48, 49	EE0, EG0, ES0, EZ0			SHIELD, Fuel and Brake Bundle
-6									CLIP, Fuel Bundle
	05137749AA	1	E, F		48, 49				2 Line Front
		1	C, D		48, 49				2 Line Front
-7	05137750AA	1	C, D, E, F		48, 49	EE0, EG0, ES0, EZ0			CLIP, Fuel Bundle, 1 Line Front
-8	05137751AA	1	C, D, E, F		48, 49	EE0, EG0, ES0, EZ0			CLIP, Fuel Bundle, 3 Line
9	05137752AA	1	C, D, E, F		48, 49	EE0, EG0, ES0, EZ0			CLIP, Fuel Bundle, 4 Line
10	05137753AA	1	C, D, E, F		48, 49	EE0, EG0, ES0, EZ0			CLIP, Fuel Bundle, 2 Line Rear

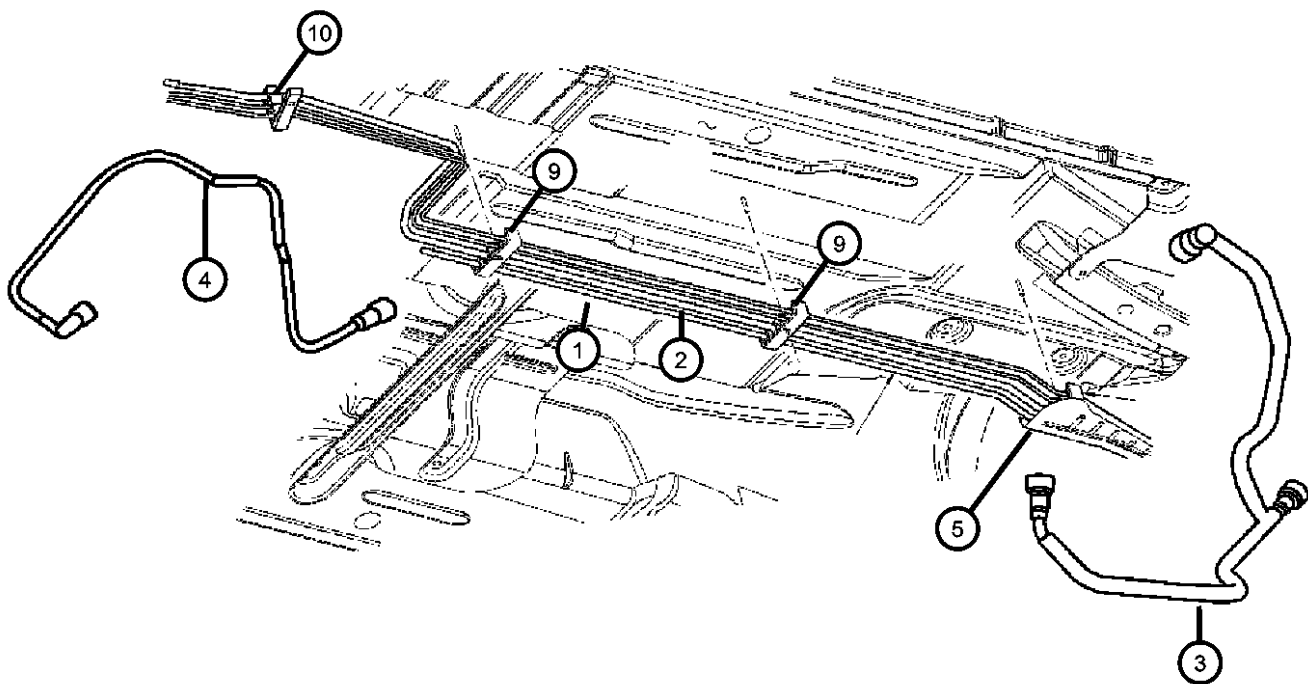

MAGNUM/300/CHARGER (LX)

SERIES	LINE
H = HIGHLINE	C = CHRYSLER
P = PREMIUM	Z = CHRYSLER (RHD)
S = SPORT	D = DODGE
X = SPECIAL	E = DODGE
	F = EAGLE

BODY
48 = SEDAN TYPE #8
49 = HATCHBACK TYPE #2

ENGINE
EER = 2.7L V6 DOHC 24 Valve MPI Engine
EGG = 3.5L High Output V6 24V MPI Engine
ESF = 6.1L SRT HEMI SMPI V8 Engine
EXL = 3.0L V6 Turbo Diesel Engine
EZB = 5.7L Hemi Multi Displacement Engine

TRANSMISSION
DGV = 4-Spd. Automatic VLP 42RLE Trans
DGJ = 5-Speed Auto W5A580 Transmission

AR = use ase required - = Non illustrated part

2007 LX

Fuel Rail 2.7L and 3.5L
Figure 14-410

ITEM	PART NUMBER	QTY	LINE	SERIES	BODY	ENGINE	TRANS	TRIM	DESCRIPTION
------	-------------	-----	------	--------	------	--------	-------	------	-------------

Note; Sales Codes;
[EE0] = All 2.7L V-6 Gas Engines
[EG0] = All 3.5L 6 Cylinder Gas Engines

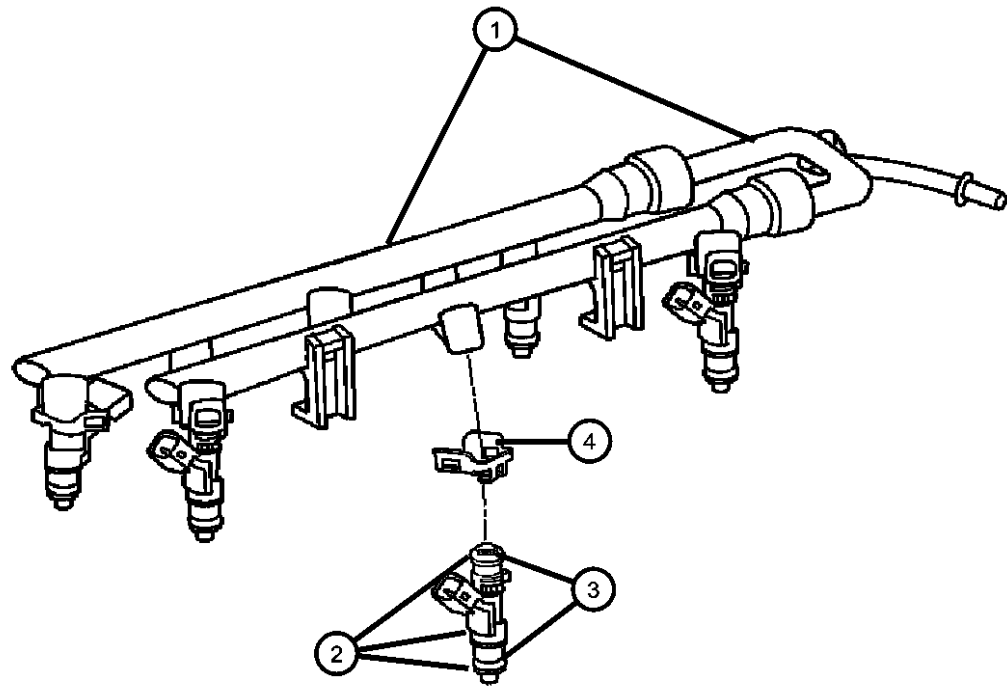

1									RAIL, Fuel
	04591889AA	1	C, D, E, F		48, 49	EG0			
	04591893AA	1	C, D, E, F		48, 49	EE0			
2									INJECTOR, Fuel
	04591986AA	6	C, D, E, F		48, 49	EG0			
		6	C, D, E, F		48, 49	EE0			
3									O RING KIT, Fuel Injector
	05103377AA	6	C, D, E, F		48, 49	EG0			
		6	C, D, E, F		48, 49	EE0			
4									CLIP, Fuel Injector
	04418257AB	6	C, D, E, F		48, 49	EG0			
	04591629AB	6	C, D, E, F		48, 49	EE0			

MAGNUM/300/CHARGER (LX)

SERIES	LINE
H = HIGHLINE	C = CHRYSLER
P = PREMIUM	Z = CHRYSLER (RHD)
S = SPORT	D = DODGE
X = SPECIAL	E = DODGE
	F = EAGLE

BODY
48 = SEDAN TYPE #8
49 = HATCHBACK TYPE #2

ENGINE
EER = 2.7L V6 DOHC 24 Valve MPI Engine
EGG = 3.5L High Output V6 24V MPI Engine
ESF = 6.1L SRT HEMI SMPI V8 Engine
EXL = 3.0L V6 Turbo Diesel Engine
EZB = 5.7L Hemi Multi Displacement Engine

TRANSMISSION
DGV = 4-Spd. Automatic VLP 42RLE Trans
DGJ = 5-Speed Auto W5A580 Transmission

AR = use ase required - = Non illustrated part

2007 LX

Fuel Rail 5.7L and 6.1L
Figure 14-420

ITEM	PART NUMBER	QTY	LINE	SERIES	BODY	ENGINE	TRANS	TRIM	DESCRIPTION
------	-------------	-----	------	--------	------	--------	-------	------	-------------

Note; Sales Codes;
[EZB] = 5.7L Hemi Multi-Displacement
[ESF] = 6.1L SRT Hemi SMPI V-8 Engine

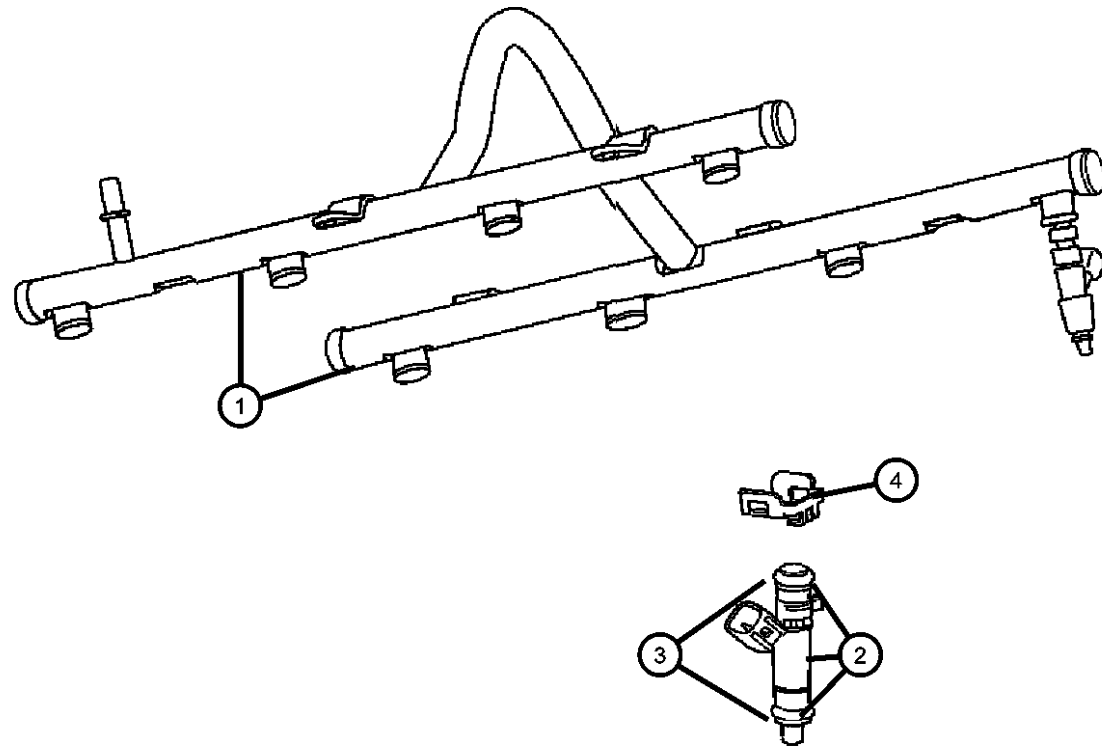

1	04591853AF	1	C, D, E, F		48, 49	EZB			RAIL, Fuel
	05037480AA	1	C, D, E, F		48, 49	ESF			
2	04591851AA	8	C, D, E, F		48, 49	EZB			INJECTOR, Fuel
	05037479AA	8	C, D, E, F		48, 49	ESF			
3	04897125AA	8	C, D, E, F		48, 49	EZB			O RING KIT, Fuel Injector
		8	C, D, E, F		48, 49	ESF			
4	53030058AC	8	C, D, E, F		48, 49	EZB			CLIP, Injector
		8	C, D, E, F		48, 49	ESF			

MAGNUM/300/CHARGER (LX)

SERIES	LINE
H = HIGHLINE	C = CHRYSLER
P = PREMIUM	Z = CHRYSLER (RHD)
S = SPORT	D = DODGE
X = SPECIAL	E = DODGE
	F = EAGLE

BODY
48 = SEDAN TYPE #8
49 = HATCHBACK TYPE #2

ENGINE
EER = 2.7L V6 DOHC 24 Valve MPI Engine
EGG = 3.5L High Output V6 24V MPI Engine
ESF = 6.1L SRT HEMI SMPI V8 Engine
EXL = 3.0L V6 Turbo Diesel Engine
EZB = 5.7L Hemi Multi Displacement Engine

TRANSMISSION
DGV = 4-Spd. Automatic VLP 42RLE Trans
DGJ = 5-Speed Auto W5A580 Transmission

AR = use ase required - = Non illustrated part

2007 LX

**Fuel Pump and Sending Unit
Figure 14-510**

ITEM	PART NUMBER	QTY	LINE	SERIES	BODY	ENGINE	TRANS	TRIM	DESCRIPTION
Note; Sales Codes; [NFK] = 19 Gallon Tank With Tether [NF2] = 18 Gallon Tank With Tether									
1									MODULE PACKAGE, Fuel Pump/Level Unit
	05136021AD	1	C, D, E, F		48, 49	EE0, EGO, EZ0			[NF2], Left
	05136022AD	1	C, D, E, F		48, 49	EE0, EGO, EZ0			[NFK], Left
	05161808AB	1	C, D, E, F		48, 49	ES0			[NFK], Left
2									MODULE PACKAGE, Fuel Pump/Level Unit
	05136023AB	1	C, D, E, F		48, 49	EE0, EGO, EZ0			[NFK], Right
		1	C, D, E, F		48, 49	EE0, EGO, EZ0			[NF2], Right
		1	C, D, E, F		48, 49	ES0			[NFK], Right
3									O RING, Fuel Pump and Level Unit
	55366298AA	2	C, D, E, F		48, 49	EE0, EGO, EZ0			[NF2]
		2	C, D, E, F		48, 49	EE0, EGO, EZ0			[NFK]
		2	C, D, E, F		48, 49	ES0			[NFK]
4									RING, Lock, Fuel Module
	52110282AA	2	C, D, E, F		48, 49	ES0			[NFK]
		2	C, D, E, F		48, 49	EE0, EZ0, EGO			[NF2]
		2	C, D, E, F		48, 49	EE0, EGO, EZ0			[NFK]

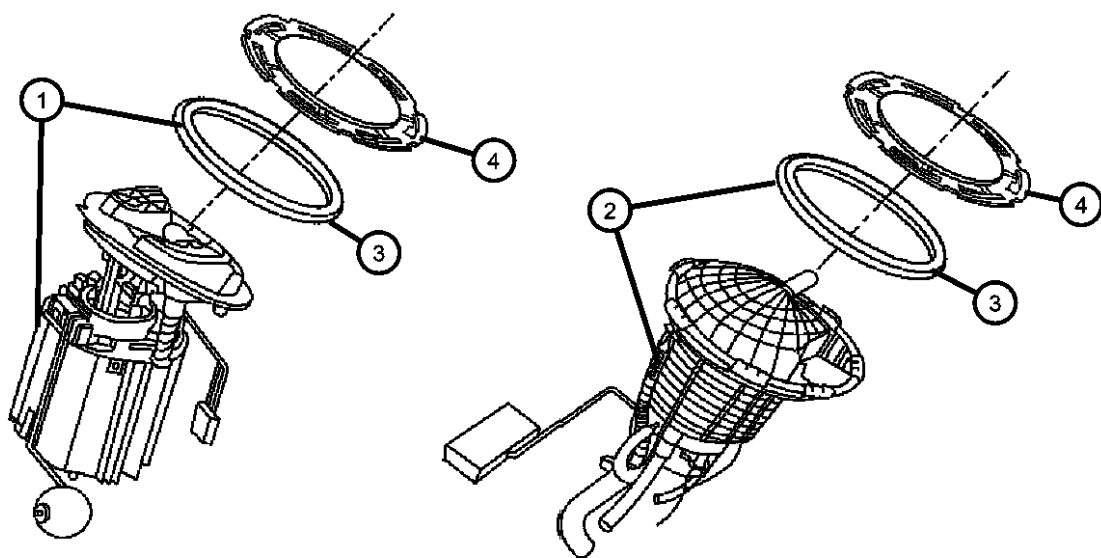

MAGNUM/300/CHARGER (LX)

SERIES	LINE
H = HIGHLINE	C = CHRYSLER
P = PREMIUM	Z = CHRYSLER (RHD)
S = SPORT	D = DODGE
X = SPECIAL	E = DODGE
	F = EAGLE

BODY
48 = SEDAN TYPE #8
49 = HATCHBACK TYPE #2

ENGINE
EER = 2.7L V6 DOHC 24 Valve MPI Engine
EGG = 3.5L High Output V6 24V MPI Engine
ESF = 6.1L SRT HEMI SMPI V8 Engine
EXL = 3.0L V6 Turbo Diesel Engine
EZB = 5.7L Hemi Multi Displacement Engine

TRANSMISSION
DGV = 4-Spd. Automatic VLP 42RLE Trans
DGJ = 5-Speed Auto W5A580 Transmission

AR = use ase required - = Non illustrated part

**Throttle Body 2.7L and 3.5L
Figure 14-610**

ITEM	PART NUMBER	QTY	LINE	SERIES	BODY	ENGINE	TRANS	TRIM	DESCRIPTION
Note; Sales Codes; [EE0] = All 2.7L V-6 Gas Engines [EG0] = All 3.5L 6 Cylinder Gas Engines									
1									THROTTLE BODY
	04861691AA	1	C, D, E, F		48, 49	EG0			
		1	C, D, E, F		48, 49	EE0			
2									SCREW
	06507725AA	2	C, D, E, F		48, 49	EG0			
		4	C, D, E, F		48, 49	EE0			
3									GASKET, Throttle Body
	04591873AA	1	C, D, E, F		48, 49	EG0			
		1	C, D, E, F		48, 49	EE0			

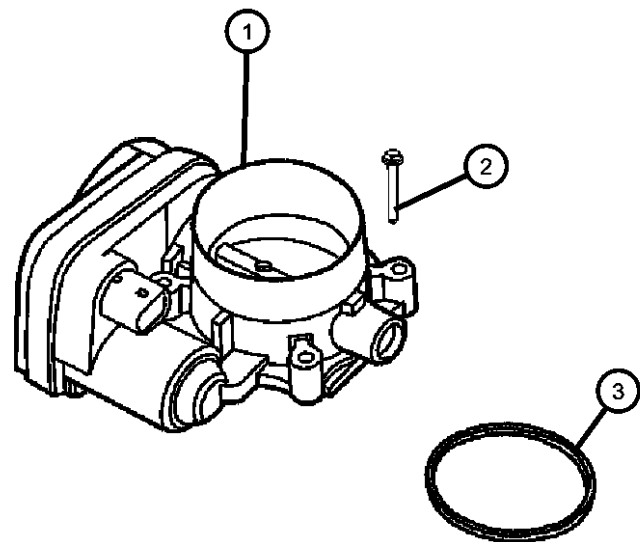

MAGNUM/300/CHARGER (LX)

SERIES	LINE
H = HIGHLINE	C = CHRYSLER
P = PREMIUM	Z = CHRYSLER (RHD)
S = SPORT	D = DODGE
X = SPECIAL	E = DODGE
	F = EAGLE

BODY
48 = SEDAN TYPE #8
49 = HATCHBACK TYPE #2

ENGINE
EER = 2.7L V6 DOHC 24 Valve MPI Engine
EGG = 3.5L High Output V6 24V MPI Engine
ESF = 6.1L SRT HEMI SMPI V8 Engine
EXL = 3.0L V6 Turbo Diesel Engine
EZB = 5.7L Hemi Multi Displacement Engine

TRANSMISSION
DGV = 4-Spd. Automatic VLP 42RLE Trans
DGJ = 5-Speed Auto W5A580 Transmission

AR = use ase required - = Non illustrated part

2007 LX

**Throttle Body 5.7L and 6.1L
Figure 14-620**

ITEM	PART NUMBER	QTY	LINE	SERIES	BODY	ENGINE	TRANS	TRIM	DESCRIPTION
Note; Sales Codes; [EZB] = 5.7L Hemi Multi-Displacement Engine [ESF] = 6.1L SRT Hemi SMPI V-8 Engine									
1									THROTTLE BODY
	04591847AC	1	C, D, E, F		48, 49	EZB			
		1	C, D, E, F		48, 49	ESF			
2									SEAL, Throttle Body to Intake
	53032383AB	1	C, D, E, F		48, 49	EZB			
		1	C, D, E, F		48, 49	ESF			
3	06504968AA	4	C, D, E, F		48, 49	EZB			NUT, J
-4	06101770	4	C, D, E, F		48, 49	ESF			SCREW AND WASHER, Hex Head, .19-16x1.00

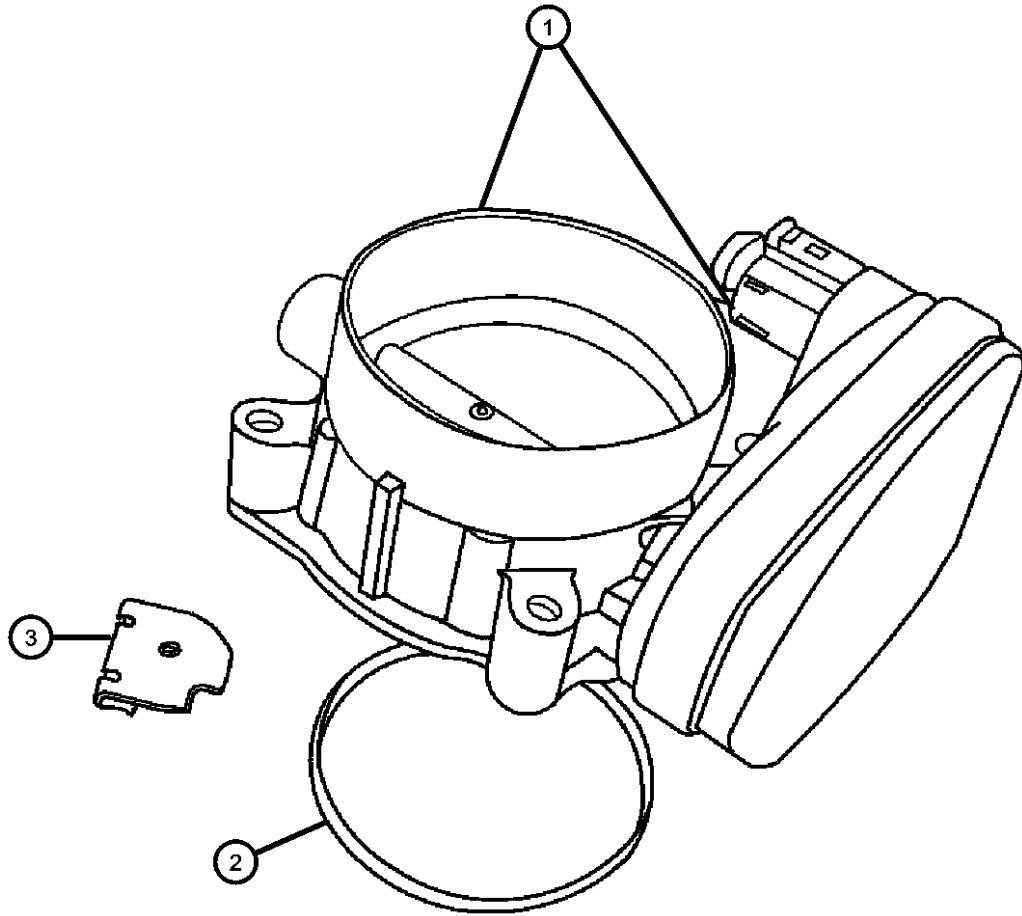

MAGNUM/300/CHARGER (LX)

SERIES	LINE
H = HIGHLINE	C = CHRYSLER
P = PREMIUM	Z = CHRYSLER (RHD)
S = SPORT	D = DODGE
X = SPECIAL	E = DODGE
	F = EAGLE

BODY
48 = SEDAN TYPE #8
49 = HATCHBACK TYPE #2

ENGINE
EER = 2.7L V6 DOHC 24 Valve MPI Engine
EGG = 3.5L High Output V6 24V MPI Engine
ESF = 6.1L SRT HEMI SMPI V8 Engine
EXL = 3.0L V6 Turbo Diesel Engine
EZB = 5.7L Hemi Multi Displacement Engine

TRANSMISSION
DGV = 4-Spd. Automatic VLP 42RLE Trans
DGJ = 5-Speed Auto W5A580 Transmission

AR = use ase required - = Non illustrated part

2007 LX

**Air Cleaner 2.7L and 3.5L
Figure 14-810**

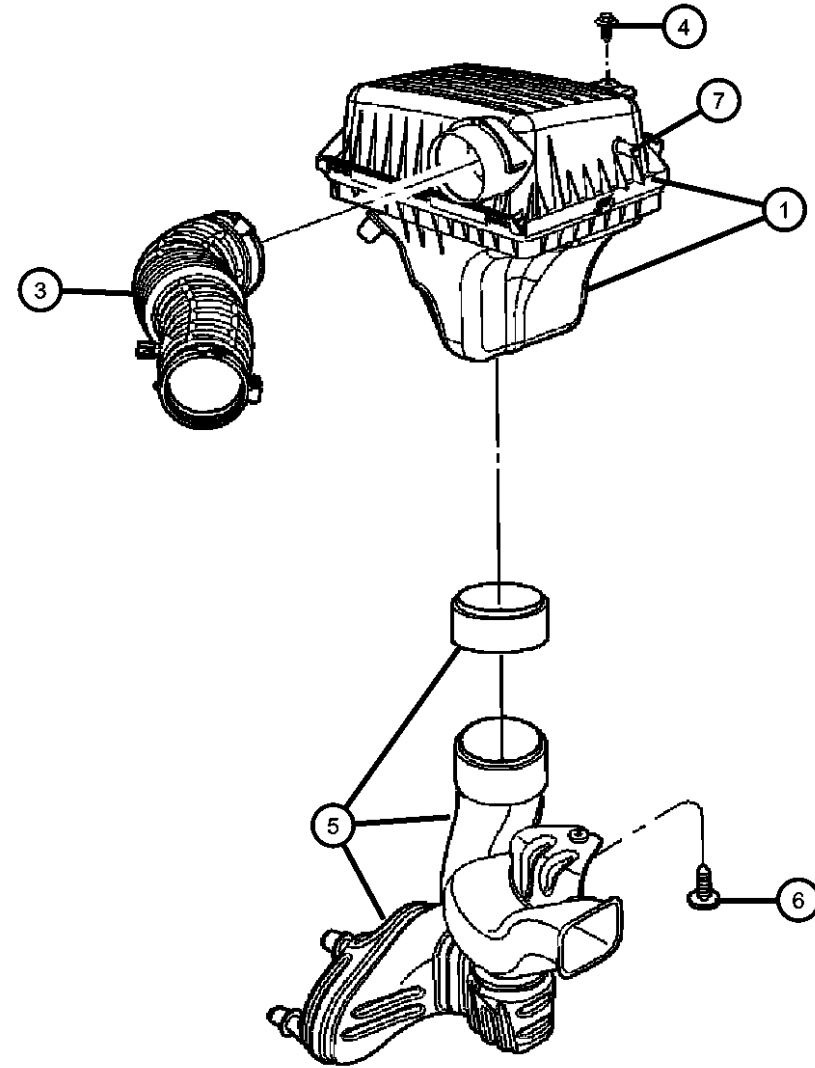

ITEM	PART NUMBER	QTY	LINE	SERIES	BODY	ENGINE	TRANS	TRIM	DESCRIPTION
Note; Sales Codes [EE0] = All 2.7L V-6 Gas Engines [EG0] = All 3.5L V-6 Gas Engines									
1	04591867AC	1	C, D, E, F		48, 49	EE0, EG0			AIR CLEANER
-2	05019002AA	1	C, D, E, F		48, 49	EE0, EG0			FILTER, Air
3									DUCT, Clean Air
	04591866AB	1	C, D, E, F		48, 49	EE0			
	04591868AB	1	C, D, E, F		48, 49	EG0			
4	06504289	1	C, D, E, F		48, 49				SCREW, Hex Head
5	04591871AB	1	C, D, E, F		48, 49	EE0, EG0			RESONATOR, Air Cleaner
6	04591871AB	1							SCREW, Hex Flange Head, M6x1.00x35.00, (NOT SERVICED)
7									HOSE, Make Up Air
	04792853AD	1	C, D, E, F		48, 49	EE0			
	04892336AA	1	C, D, E, F		48, 49	EG0			

MAGNUM/300/CHARGER (LX)

SERIES	LINE
H = HIGHLINE	C = CHRYSLER
P = PREMIUM	Z = CHRYSLER (RHD)
S = SPORT	D = DODGE
X = SPECIAL	E = DODGE
	F = EAGLE

BODY
48 = SEDAN TYPE #8
49 = HATCHBACK TYPE #2

ENGINE
EER = 2.7L V6 DOHC 24 Valve MPI Engine
EGG = 3.5L High Output V6 24V MPI Engine
ESF = 6.1L SRT HEMI SMPI V8 Engine
EXL = 3.0L V6 Turbo Diesel Engine
EZB = 5.7L Hemi Multi Displacement Engine

TRANSMISSION
DGV = 4-Spd. Automatic VLP 42RLE Trans
DGJ = 5-Speed Auto W5A580 Transmission

AR = use ase required - = Non illustrated part

2007 LX

Air Cleaner 5.7L and 6.1L
Figure 14-820

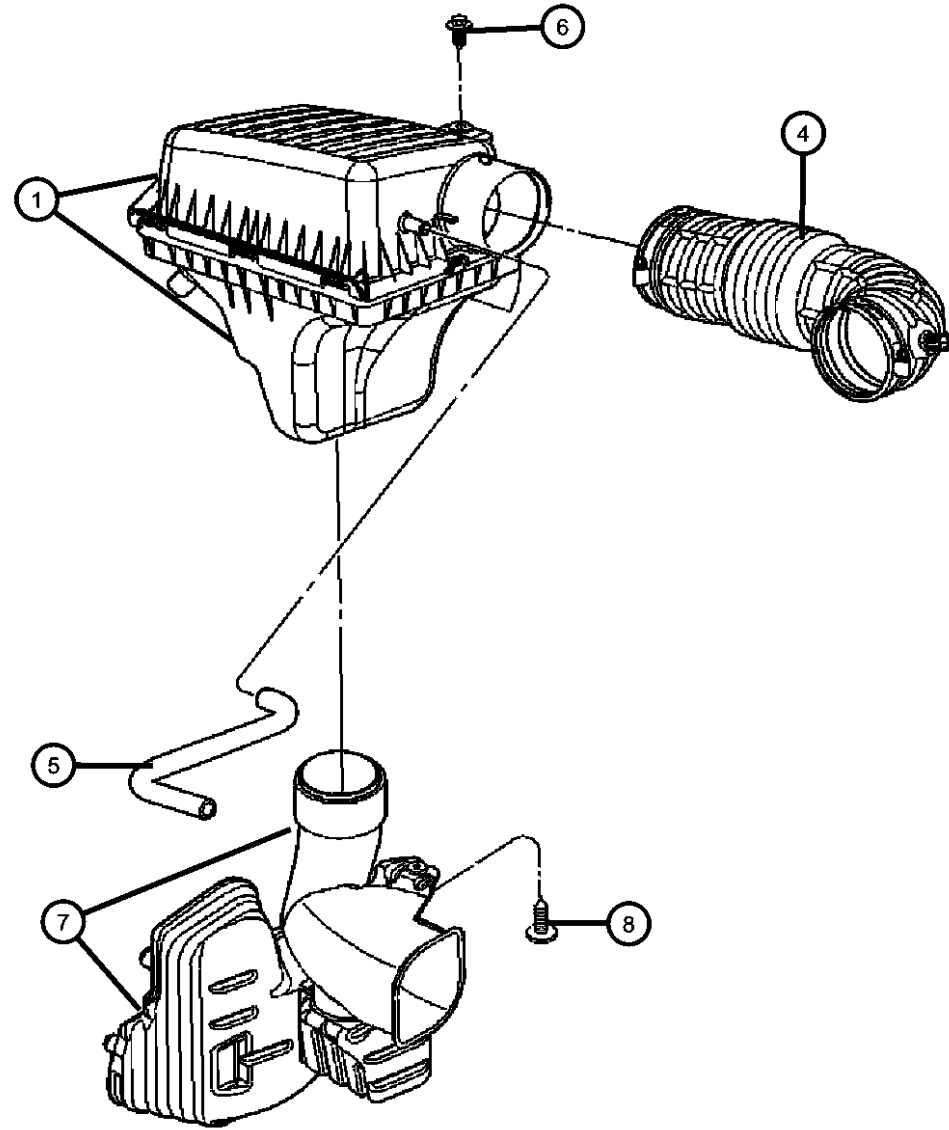

ITEM	PART NUMBER	QTY	LINE	SERIES	BODY	ENGINE	TRANS	TRIM	DESCRIPTION
1	04593872AC	1	C, D, E, F		48, 49	EZB			AIR CLEANER
	04861704AA	1				EZB			With [AWT]
	05037565AC	1	C, D, E, F		48, 49	ESF			
	05038040AA	1	D		48	ESF			
-2	05019002AA	1	C, D, E, F		48, 49	EZB			FILTER, Air
-3	05037615AA	1	C, D, E, F		48, 49	EZB			ELEMENT, Air Cleaner
		1	C, D, E, F		48, 49	ESF			[AWT,ACD]
4	04591869AB	1	C, D, E, F		48, 49	EZB			DUCT, Clean Air
	04593798AA	1	D, E		48, 49	ESF			
	04861705AA	1	C, D, E, F		48, 49	EZB			[AWT,ACD]
	05037539AD	1	C, F		48, 49	ESF			
5	04593692AA	1	C, D, E, F		48, 49	EZB			HOSE, Make Up Air
	04792856AA	1	C, D, E, F		48, 49	EZB			[AWT,ACD]
	05037554AC	1	C, D, E, F		48, 49	ESF			
6	06504289	1	C, D, E, F		48, 49				SCREW, Hex Head
7	04591870AB	1	C, D, E, F		48, 49	EZB			RESONATOR, Air Cleaner
8	04591870AB	1							SCREW, Hex Head, M6x1x35, (NOT SERVICED)

MAGNUM/300/CHARGER (LX)

SERIES	LINE
H = HIGHLINE	C = CHRYSLER
P = PREMIUM	Z = CHRYSLER (RHD)
S = SPORT	D = DODGE
X = SPECIAL	E = DODGE
	F = EAGLE

BODY
48 = SEDAN TYPE #8
49 = HATCHBACK TYPE #2

ENGINE
EER = 2.7L V6 DOHC 24 Valve MPI Engine
EGG = 3.5L High Output V6 24V MPI Engine
ESF = 6.1L SRT HEMI SMPI V8 Engine
EXL = 3.0L V6 Turbo Diesel Engine
EZB = 5.7L Hemi Multi Displacement Engine

TRANSMISSION
DGV = 4-Spd. Automatic VLP 42RLE Trans
DGJ = 5-Speed Auto W5A580 Transmission

AR = use ase required - = Non illustrated part

2007 LX

**Accelerator Pedal
Figure 14-1150**

ITEM	PART NUMBER	QTY	LINE	SERIES	BODY	ENGINE	TRANS	TRIM	DESCRIPTION
Note; Sales Codes; [XAM] = Power Adjustable [XAP] = Power Adjustable With Memory [XA8] = Non Adjustable									
1	04861714AA	1	C, D, E, F		48, 49				PEDAL, Accelerator, [XA8]
2	04861716AA	1	C, D, E, F		48, 49				PEDAL, Accelerator, [XAM,XAP]
3	06502756	3	C, D, E, F		48, 49				NUT, Hex Lock, M8x1.25

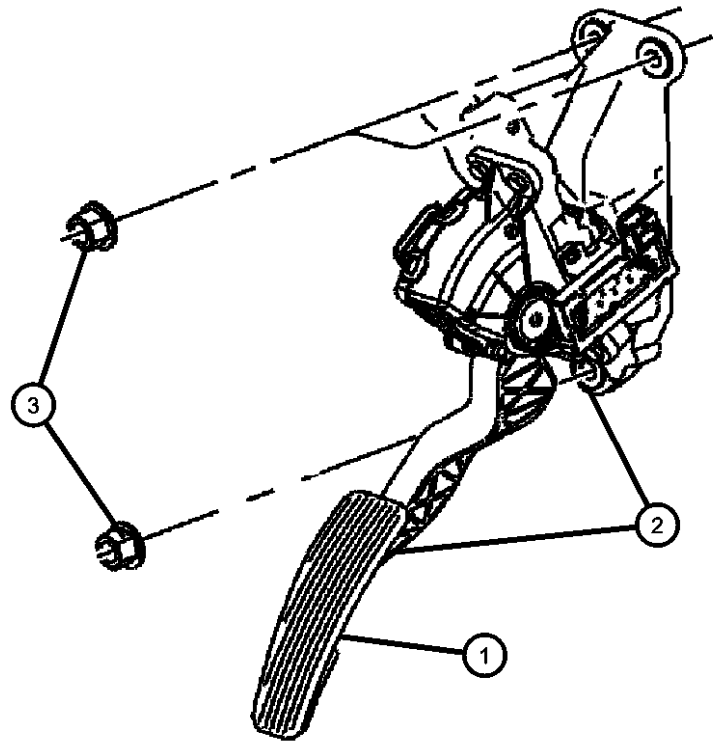

MAGNUM/300/CHARGER (LX)

SERIES	LINE
H = HIGHLINE	C = CHRYSLER
P = PREMIUM	Z = CHRYSLER (RHD)
S = SPORT	D = DODGE
X = SPECIAL	E = DODGE
	F = EAGLE

BODY
48 = SEDAN TYPE #8
49 = HATCHBACK TYPE #2

ENGINE
EER = 2.7L V6 DOHC 24 Valve MPI Engine
EGG = 3.5L High Output V6 24V MPI Engine
ESF = 6.1L SRT HEMI SMPI V8 Engine
EXL = 3.0L V6 Turbo Diesel Engine
EZB = 5.7L Hemi Multi Displacement Engine

TRANSMISSION
DGV = 4-Spd. Automatic VLP 42RLE Trans
DGJ = 5-Speed Auto W5A580 Transmission

AR = use ase required - = Non illustrated part

Group - 16

Propeller Shafts and U-Joints

Group - 16 Propeller Shafts and U-Joints

Illustration Title

Group-Fig. No.

Propeller Shaft

Shaft, Rear.....Fig. 16 - 110
 Shaft, Front.....Fig. 16 - 120

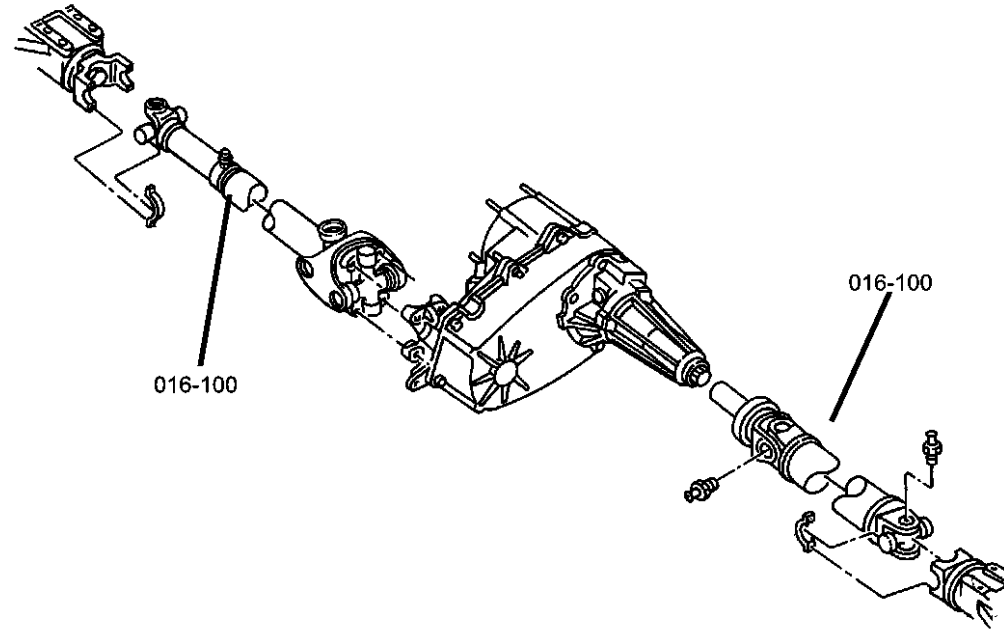

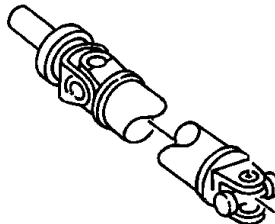
<p>016-100 Propeller Shaft</p> 			
--	--	--	--

**Shaft, Rear
Figure 16-110**

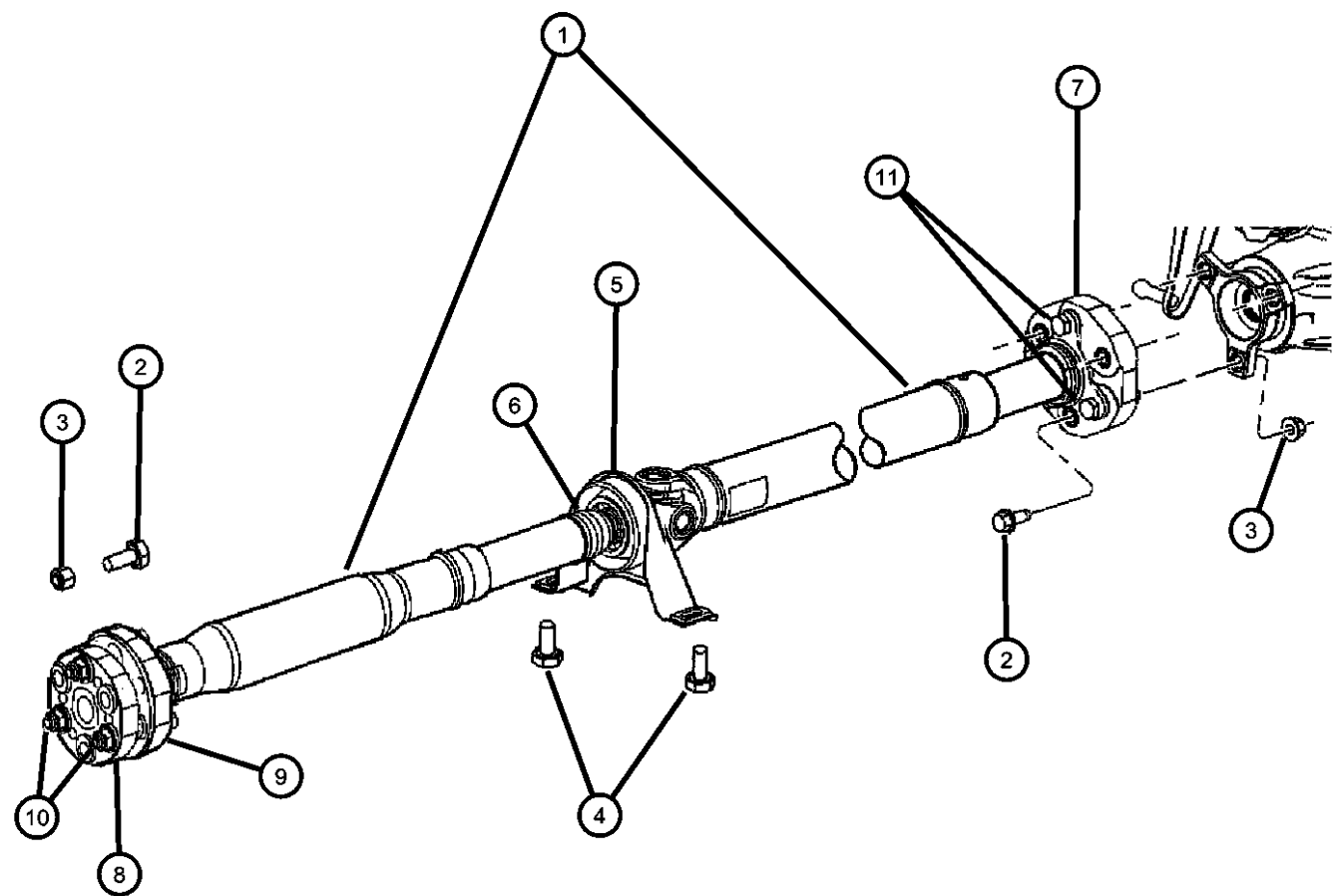

ITEM	PART NUMBER	QTY	LINE	SERIES	BODY	ENGINE	TRANS	TRIM	DESCRIPTION
------	-------------	-----	------	--------	------	--------	-------	------	-------------

Note: Sales Codes
 [EE0]= ALL 2.5L OR 2.7L V6 GAS
 [EG0]=ALL 3.3L,3.5L, & 3.8L 6CY
 [ESF]=6.1L SRT HEMI SMPI V8
 [EXL]=3.0L V6 TURBO DIESEL ENGINE
 [EZO]=ALL 5.7L 8CYL GAS ENGINES

1									SHAFT, Drive, Rear 2-Piece
	04578035AF	1	C, D		48, 49	EG0	DGV		[EG0]
	05037640AB	1	C, D		48, 49	ES0			[ES0]
	04578036AE	1	C, D		48, 49	EZ0			[EZ0]
	04593546AD	1	E, F			EG0, EZ0			[EG0][EZ0]
	04593679AA	1	C, D		48, 49	EE0			[EE0]
	04593681AA	1	C, D		48, 49	EG0	DGJ		[EG0]
2									SCREW AND WASHER
	06508243AA	6				EE0, EG0			Propshaft to Differential/Trans
		6				EZ0			Propshaft to Differential/Trans
		4				ES0			Propshaft to Differential/Trans
3									NUT, Locking
	06506823AA	8				ES0			Propshaft to Differential
		6				EE0, EG0			Propshaft to Differential
		6				EZ0			Propshaft to Differential
4									SCREW AND WASHER, Hex Head, M8-1.25x40
	06504179	2				EE0, EG0			Center Bearing to Underbody
		2				ES0, EZ0			Center Bearing to Underbody
5	05161435AA	1	E, F			EG0, EZ0			BEARING, Drive Shaft
6	05127288AA	1	E, F			EG0, EZ0			BOOT, Driveshaft
7									COUPLING PKG, Driveshaft
	05127289AA	2	C, D			EE0			[EE0]
		2	C, D			EG0	DGJ		[EG0]
	05166337AA	1	C, D		48, 49	EG0	DGV		[EG0]
		1	E, F		48, 49	EG0, EZ0			[EG0,EZ0]
	05166338AA	1	C, D			EZ0			[EZ0]

MAGNUM/300/CHARGER (LX)

SERIES	LINE
H = HIGHLINE	C = CHRYSLER
P = PREMIUM	Z = CHRYSLER (RHD)
S = SPORT	D = DODGE
X = SPECIAL	E = DODGE
	F = EAGLE

BODY
48 = SEDAN TYPE #8
49 = HATCHBACK TYPE #2

ENGINE
EER = 2.7L V6 DOHC 24 Valve MPI Engine
EGG = 3.5L High Output V6 24V MPI Engine
ESF = 6.1L SRT HEMI SMPI V8 Engine
EXL = 3.0L V6 Turbo Diesel Engine
EZB = 5.7L Hemi Multi Displacement Engine

TRANSMISSION
DGV = 4-Spd. Automatic VLP 42RLE Trans
DGJ = 5-Speed Auto W5A580 Transmission

AR = use ase required - = Non illustrated part

Shaft, Rear
Figure 16-110

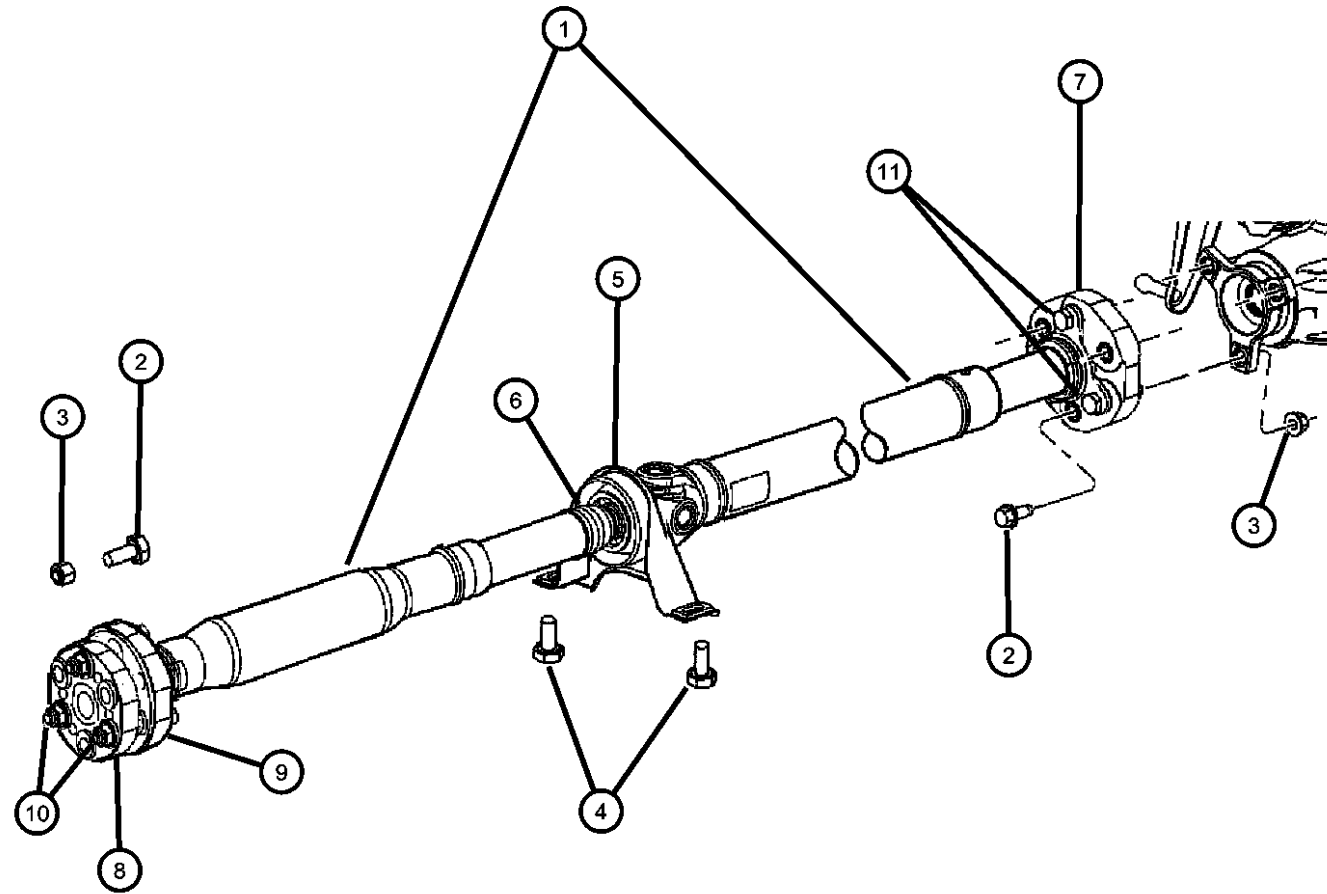

ITEM	PART NUMBER	QTY	LINE	SERIES	BODY	ENGINE	TRANS	TRIM	DESCRIPTION	
8	05170322AA	1	C, D			ES0			[ES0] COUPLING PKG, Driveshaft	
	05127289AA	1	C, D		48, 49	EG0	DGJ		[EG0]	
		1	C, D		48, 49	EE0			[EE0]	
	05127291AA	1	C, D		48, 49	EZ0			[EZ0]	
	05140311AA	1	C, D		48, 49	EG0	DGV		[EG0]	
9	05142478AA	1	C, D		48, 49	ES0			[ES0]	
	05166337AA	1	E, F		48, 49	EG0, EZ0			[EG0,EZ0]	
10	05140315AA	1	C, D		48, 49	EG0	DGV		DAMPER, driveshaft	
	05139904AA	1	C, D		48, 49	EZ0			BOLT KIT, Front Shaft Contains: 3 ea, Bolts, Nuts and Washers	
		1	E, F		48, 49	EG0, EZ0			Contains: 3 ea, Bolts, Nuts and Washers	
		1	C, D		48, 49	EG0	DGJ		Contains: 3 ea, Bolts, Nuts and Washers	
		1	C, D		48, 49	EE0			Contains: 3 ea, Bolts, Nuts and Washers	
	05140314AA	1	C, D		48, 49	EG0	DGV		Contains: 3 ea, Bolts, Nuts and Washers	
	05142479AA	1	C, D		48, 49	ES0			Contains: 3 ea, Bolts, Nuts and Washers	
	11	05139904AA	1	C, D		48, 49	EG0	DGJ		BOLT KIT, Rear Shaft Contains: 3 ea, Bolts, Nuts and Washers
			1	C, D		48, 49	EE0			Contains: 3 ea, Bolts, Nuts and Washers
			1	C, D		48, 49	EZ0			Contains: 3 ea, Bolts, Nuts and Washers
		05166336AA	1	C, D		48, 49	EG0	DGV		Contains: 3 ea, Bolts, Nuts and Washers
	05170321AA	1	C, D		48, 49	ES0			Coupling to Rear Diff.	
		1	E, F		48, 49	EG0, EZ0			Contains: 3 ea, Bolts, Nuts and Washers	
-12	05170321AA	1	C, D		48, 49	ES0			BOLT KIT, Shaft to Rubber Coupling	

MAGNUM/300/CHARGER (LX)

SERIES LINE
H = HIGHLINE C = CHRYSLER
P = PREMIUM Z = CHRYSLER (RHD)
S = SPORT D = DODGE
X = SPECIAL E = DODGE
 F = EAGLE

BODY
48 = SEDAN TYPE #8
49 = HATCHBACK TYPE #2

ENGINE
EER = 2.7L V6 DOHC 24 Valve MPI Engine
EGG = 3.5L High Output V6 24V MPI Engine
ESF = 6.1L SRT HEMI SMPI V8 Engine
EXL = 3.0L V6 Turbo Diesel Engine
EZB = 5.7L Hemi Multi Displacement Engine

TRANSMISSION
DGV = 4-Spd. Automatic VLP 42RLE Trans
DGJ = 5-Speed Auto W5A580 Transmission

AR = use ase required - = Non illustrated part

2007 LX

Shaft, Front
Figure 16-120

ITEM	PART NUMBER	QTY	LINE	SERIES	BODY	ENGINE	TRANS	TRIM	DESCRIPTION
------	-------------	-----	------	--------	------	--------	-------	------	-------------

NOTE:

Sales Codes:

[EZB]=5.7L Multi-Displacement HEMI Engine

[EE0]=All 2.7L V-6 Engines

[EG0]=All 3.5L V-6 Engines

[EZ0]=All 5.7L V-8 Engines

1	05170321AA	1							TRANSMISSION, 5 Speed, See [NAG1] Transmission Group For Part Number, (NOT SERVICED)
2	04593542AB	1	E, F			EG0, EZ0			SHAFT, Drive, Front
3	06508295AA	8	E, F						BOLT, Front Driveshaft
4	05142379AA	1	E, F			EG0, EZ0			BOOT, Driveshaft
5	04591982AA	1	E, F			EZB			SHIELD, Heat
6	06101221	1	E, F			EZ0			SCREW AND WASHER, Hex Head, M6x1x12
7	06101809	1							NUT AND WASHER, Hex, M8x1.25

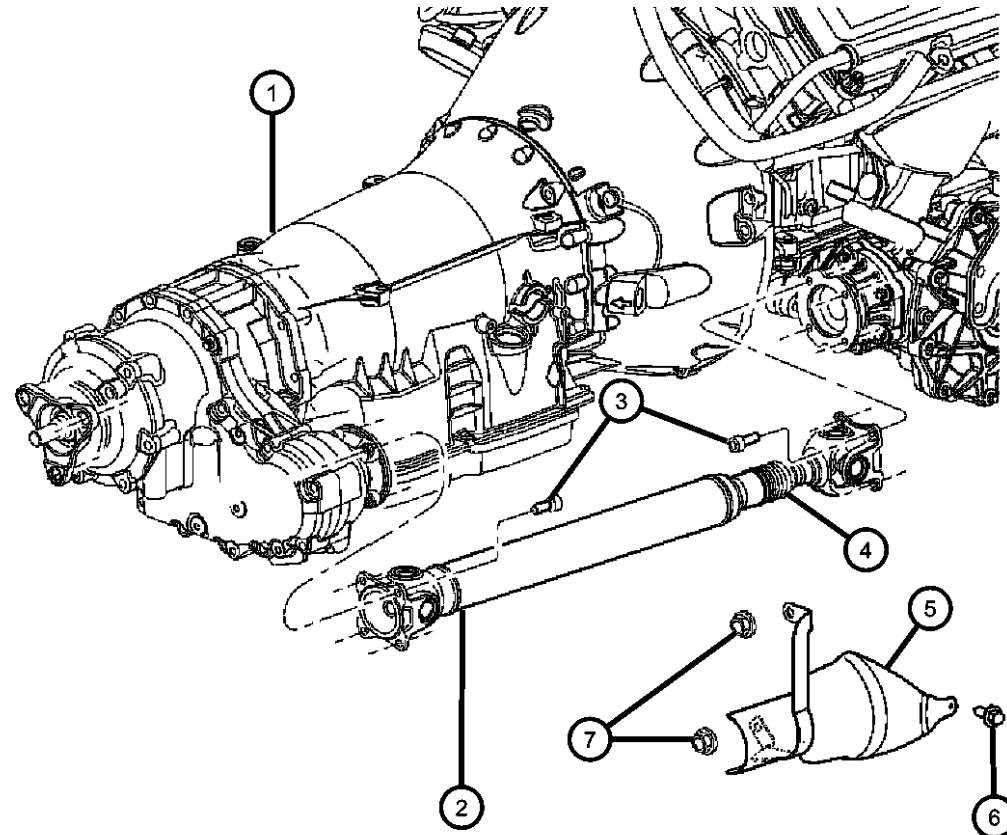

MAGNUM/300/CHARGER (LX)

SERIES	LINE
H = HIGHLINE	C = CHRYSLER
P = PREMIUM	Z = CHRYSLER (RHD)
S = SPORT	D = DODGE
X = SPECIAL	E = DODGE
	F = EAGLE

BODY
48 = SEDAN TYPE #8
49 = HATCHBACK TYPE #2

ENGINE
EER = 2.7L V6 DOHC 24 Valve MPI Engine
EGG = 3.5L High Output V6 24V MPI Engine
ESF = 6.1L SRT HEMI SMPI V8 Engine
EXL = 3.0L V6 Turbo Diesel Engine
EZB = 5.7L Hemi Multi Displacement Engine

TRANSMISSION
DGV = 4-Spd. Automatic VLP 42RLE Trans
DGJ = 5-Speed Auto W5A580 Transmission

AR = use ase required - = Non illustrated part

2007 LX

Group - 17

Rear Suspension

Group - 17 Rear Suspension

Group-Fig. No.

Illustration Title

Rear Suspension

Suspension, Rear Links, Knuckles.....	Fig. 17 - 110
Rear Shocks, Spring Link.....	Fig. 17 - 120
Sway Bar, Rear.....	Fig. 17 - 130

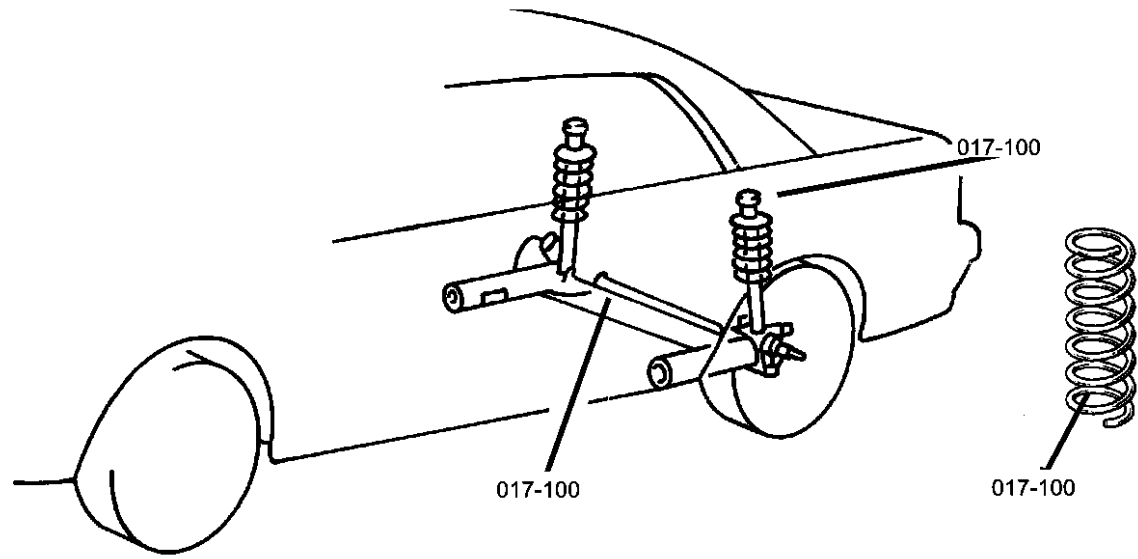

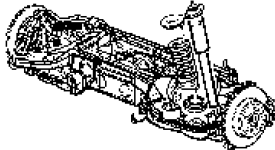
<p>017-100 Rear Suspension</p> 			
--	--	--	--

Suspension, Rear Links, Knuckles
Figure 17-110

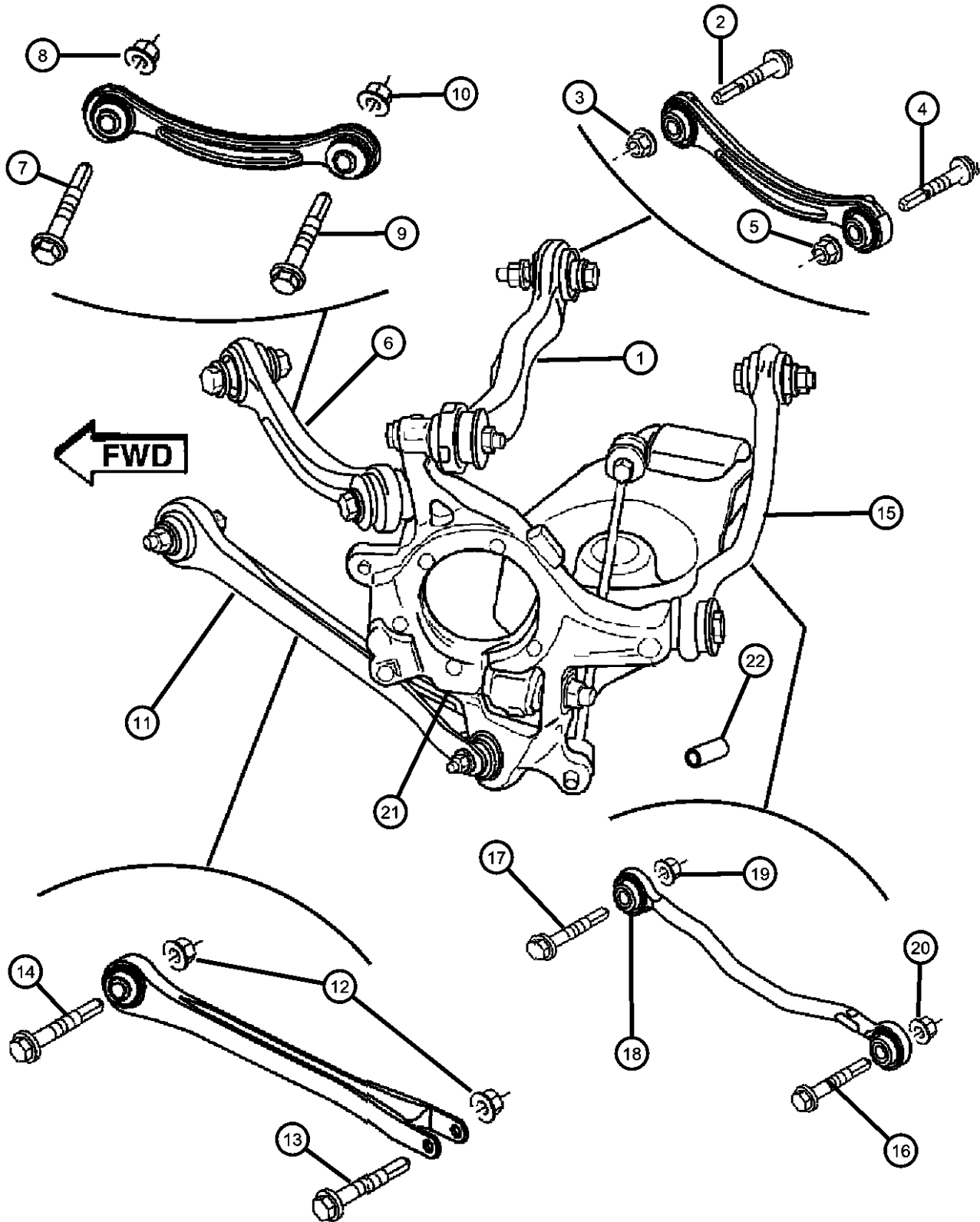

ITEM	PART NUMBER	QTY	LINE	SERIES	BODY	ENGINE	TRANS	TRIM	DESCRIPTION
------	-------------	-----	------	--------	------	--------	-------	------	-------------

NOTE: Sales codes
 [EE0]=2.5L OR 2.7L V6 GAS
 [EG0]=3.3L, 3.5L, & 3.8L 6CY
 [ES0]=ALL 6 L ENGINES
 [EX0]=ALL 3.0/3.1L TURBO DIESELS ENGINES
 [EZ0]= 5.7L 8CYL GAS
 [SDC]=TOURING SUSPENSION
 [SDD]=PERFORMANCE SUSPENSION
 [SDG]=4-WHL INDEPENDENT SUSPENSIO

1									CAMBER LINK
	04782536AB	1	C		48	ES0			Right
		1	D			ES0			Right
		1	C, D			EE0			Right
		1	E, F		48	EG0, EZ0			Right
	04782537AB	1	C, D		48, 49	EG0			Right
		1	C		48	ES0			Left
		1	D			ES0			Left
		1	C, D			EE0			Left
		1	D			EE0			Left
		1	E, F		48	EG0, EZ0			Left
	04782546AB	AR							Repair-Minus 1mm [RWD], Right
	04782547AB	AR							Repair-Minus 1mm [RWD], Left
	04782739AB	AR							Repair-Plus 1mm [RWD], Left
	04895540AA	1	E	H	49	EG0			Right
		1	E	P, S	49	EG0, EZ0			Right
	04895541AA	1	E	S, P	49	EG0, EZ0			Left
	04782738AB	AR							Repair-Plus 1mm [RWD], Right
	04895547AA	AR							Repair-Minus 1mm [AWD], Left
		1	E	H	49	EG0			Left
	04895542AA	AR							Repair-Plus 1mm [AWD], Right
	04895543AA	AR							Repair-Plus 1mm [AWD], Left
	04895546AA	AR							Repair-Minus 1mm [AWD], Right

2
 SCREW AND WASHER, Hex Head, M12x1.75x70, Camber Link to Frame

MAGNUM/300/CHARGER (LX)

SERIES	LINE	BODY	ENGINE	TRANSMISSION
H = HIGHLINE	C = CHRYSLER	48 = SEDAN TYPE #8	EER = 2.7L V6 DOHC 24 Valve MPI Engine	DGV = 4-Spd. Automatic VLP 42RLE Trans
P = PREMIUM	Z = CHRYSLER (RHD)	49 = HATCHBACK TYPE #2	EGG = 3.5L High Output V6 24V MPI Engine	DGJ = 5-Speed Auto W5A580 Transmission
S = SPORT	D = DODGE		ESF = 6.1L SRT HEMI SMPI V8 Engine	
X = SPECIAL	E = DODGE		EXL = 3.0L V6 Turbo Diesel Engine	
	F = EAGLE		EZB = 5.7L Hemi Multi Displacement Engine	

AR = use ase required - = Non illustrated part

Suspension, Rear Links, Knuckles
Figure 17-110

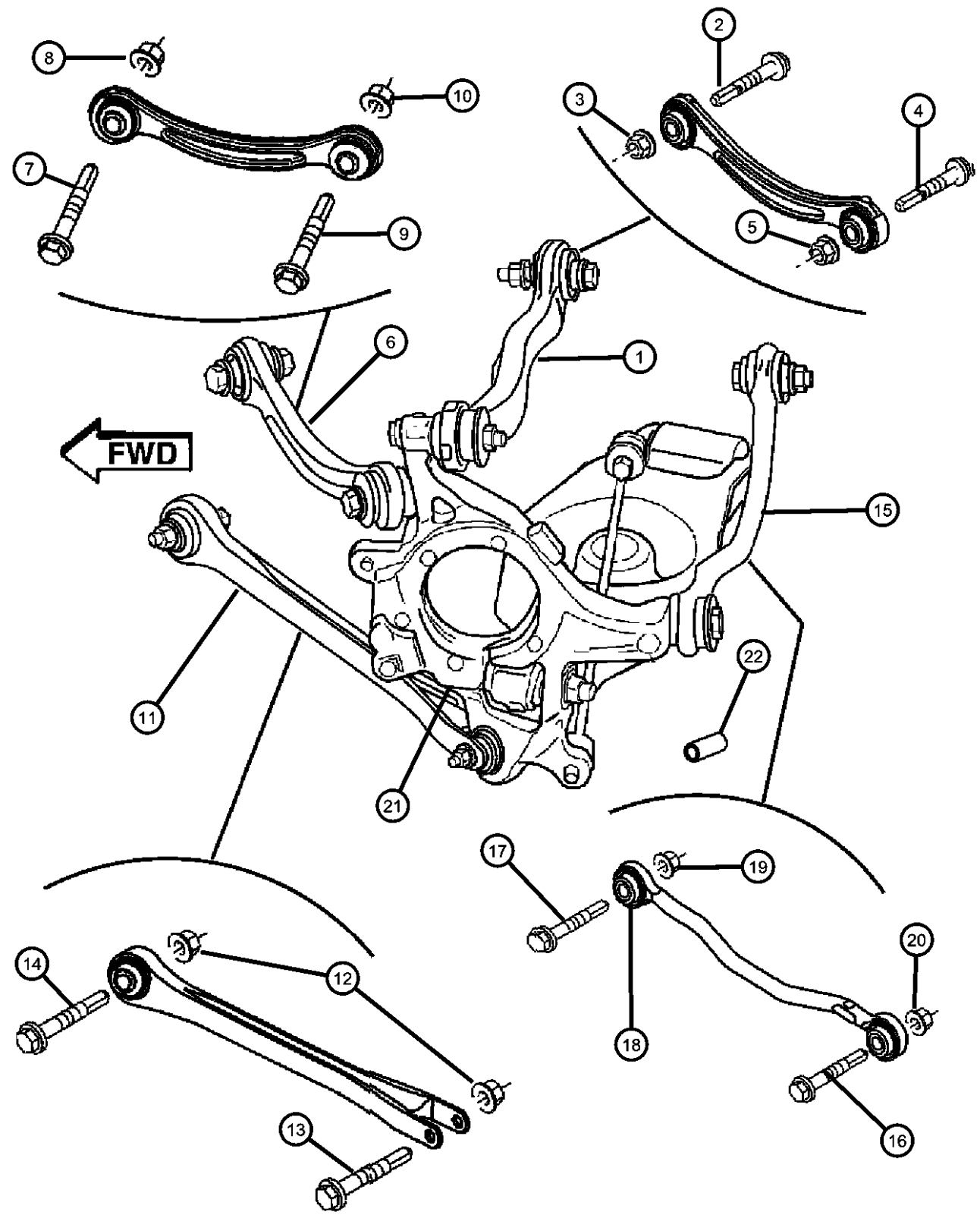

ITEM	PART NUMBER	QTY	LINE	SERIES	BODY	ENGINE	TRANS	TRIM	DESCRIPTION
	06507097AA	2	C, D			EG0	DGJ		
		2	C, D			EE0			
		2	C		48	EZ0			
		2	E, F	P, S	49	EG0, EZ0			
		2	E, F		48	EG0, EZ0			
		2	C		48	ES0			
		2	D			ES0			
		2	C, D			EG0			
3	06502835	2							NUT, Hex Flange, M12x1.75, Camber Link to Frame
4									SCREW, M12x1.75x85, Camber Link to Knuckle
	06507099AA	2	C, D			EG0	DGJ		
		2	C, D			EE0			
		2	E, F	P, S	49	EG0, EZ0			
		2	C		48	ES0			
		2	D			ES0			
		2	C		48	EZ0			
		2	D		48, 49	EZ0			
5	06507108AA	2	D			EZ0			NUT AND WASHER, Hex, M12x1.75, Camber Link to Knuckle
6									TENSION LINK
	04782735AA	2	C, D		48, 49	EE0			[SDG]+[BR3]
	04782745AB	2	D			EE0			[SDC]+[BRD][BR3]
		2	D		48	EZ0			[SDD]+[BR5]
		2	C, D		48, 49	EG0			[SDG]+[BR3]
	04895460AA	2	E	P, S	49	EG0, EZ0			
		2	E	H	49	EG0			
7									SCREW AND WASHER, Hex Head, M12x1.75x70, Tension Link to Frame
	06507097AA	2	C, D			EG0	DGJ		
		2	C, D			EE0			

MAGNUM/300/CHARGER (LX)

SERIES LINE
H = HIGHLINE C = CHRYSLER
P = PREMIUM Z = CHRYSLER (RHD)
S = SPORT D = DODGE
X = SPECIAL E = DODGE
F = EAGLE

BODY
48 = SEDAN TYPE #8
49 = HATCHBACK TYPE #2

ENGINE
EER = 2.7L V6 DOHC 24 Valve MPI Engine
EGG = 3.5L High Output V6 24V MPI Engine
ESF = 6.1L SRT HEMI SMPI V8 Engine
EXL = 3.0L V6 Turbo Diesel Engine
EZB = 5.7L Hemi Multi Displacement Engine

TRANSMISSION
DGV = 4-Spd. Automatic VLP 42RLE Trans
DGJ = 5-Speed Auto W5A580 Transmission

AR = use ase required - = Non illustrated part

Suspension, Rear Links, Knuckles
Figure 17-110

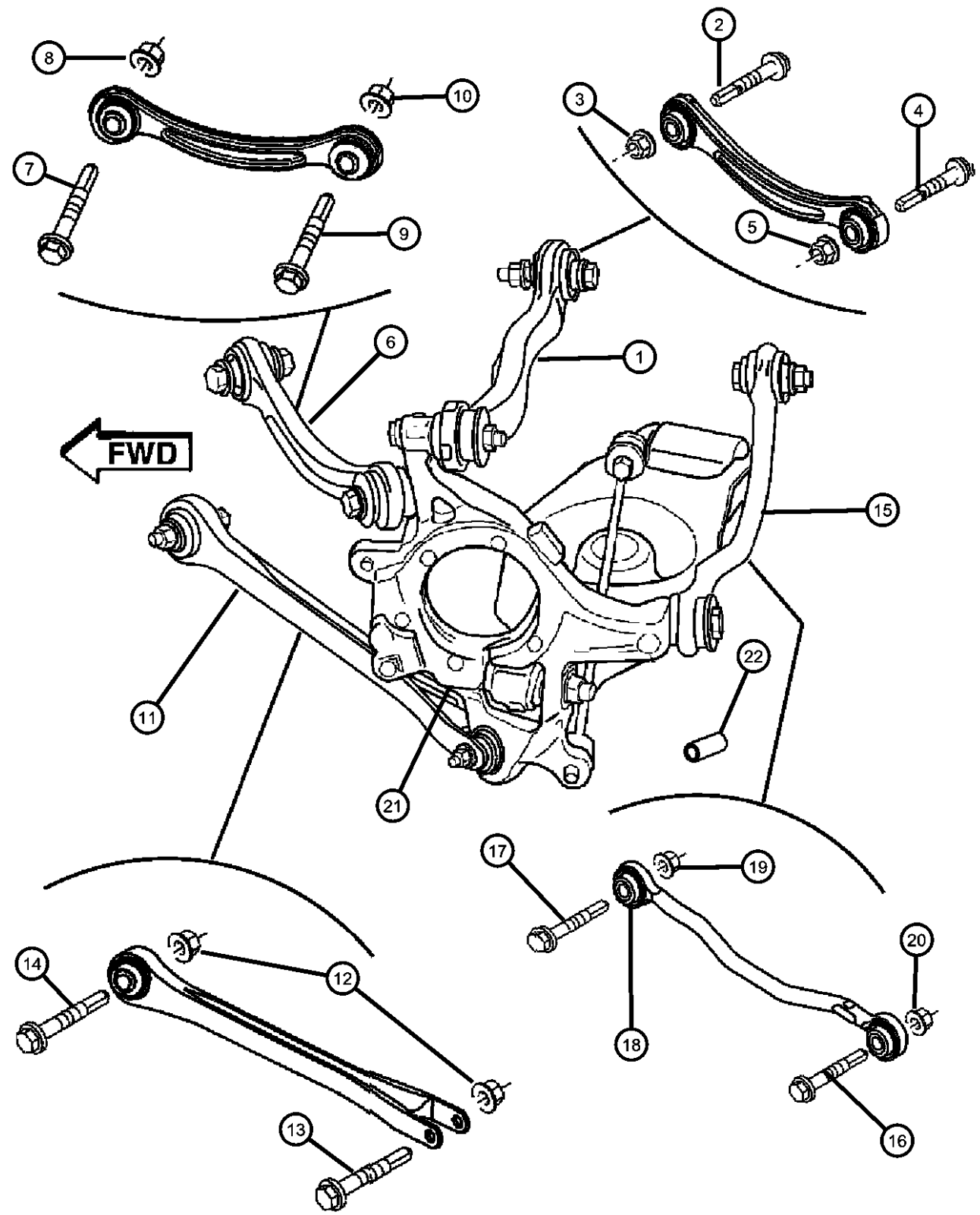

ITEM	PART NUMBER	QTY	LINE	SERIES	BODY	ENGINE	TRANS	TRIM	DESCRIPTION
		2	D			EZ0			
		2	C		48	EZ0			
		2	E, F	P, S	49	EG0, EZ0			
		2	E, F		48	EG0, EZ0			
		2	C		48	ES0			
		2	D			ES0			
8	06502835	2							NUT, Hex Flange, M12x1.75, Tension Link to Frame
9									SCREW, M12x1.75x85, Tension Link to Knuckle
	06507099AA	2	C, D			EG0	DGJ		
		2	E, F	P, S	49	EG0, EZ0			
		2	C, D			EE0			
		2	E, F		48	EG0, EZ0			
		2	C		48	ES0			
		2	D			ES0			
10									NUT AND WASHER, Hex, M12x1.75, Tension Link to Knuckle
	06507108AA	2	C, D			EG0	DGJ		
		2	C, D			EE0			
		2	D			EZ0			
		2	C		48	EZ0			
		2	E, F	P, S	49	EG0, EZ0			
		2	E, F		48	EG0, EZ0			
		2	C		48	ES0			
		2	D			ES0			
11									COMPRESSION LINK
	04782836AB	2	C		48	ES0			
		2	D			ES0			
		2	C, D			EE0			
		2	C, D			EG0	DGJ		
		2	E, F		48	EG0, EZ0			

MAGNUM/300/CHARGER (LX)

SERIES	LINE	BODY	ENGINE	TRANSMISSION
H = HIGHLINE	C = CHRYSLER	48 = SEDAN TYPE #8	EER = 2.7L V6 DOHC 24 Valve MPI Engine	DGV = 4-Spd. Automatic VLP 42RLE Trans
P = PREMIUM	Z = CHRYSLER (RHD)	49 = HATCHBACK TYPE #2	EGG = 3.5L High Output V6 24V MPI Engine	DGJ = 5-Speed Auto W5A580 Transmission
S = SPORT	D = DODGE		ESF = 6.1L SRT HEMI SMPI V8 Engine	
X = SPECIAL	E = DODGE		EXL = 3.0L V6 Turbo Diesel Engine	
	F = EAGLE		EZB = 5.7L Hemi Multi Displacement Engine	

AR = use ase required - = Non illustrated part

Suspension, Rear Links, Knuckles
Figure 17-110

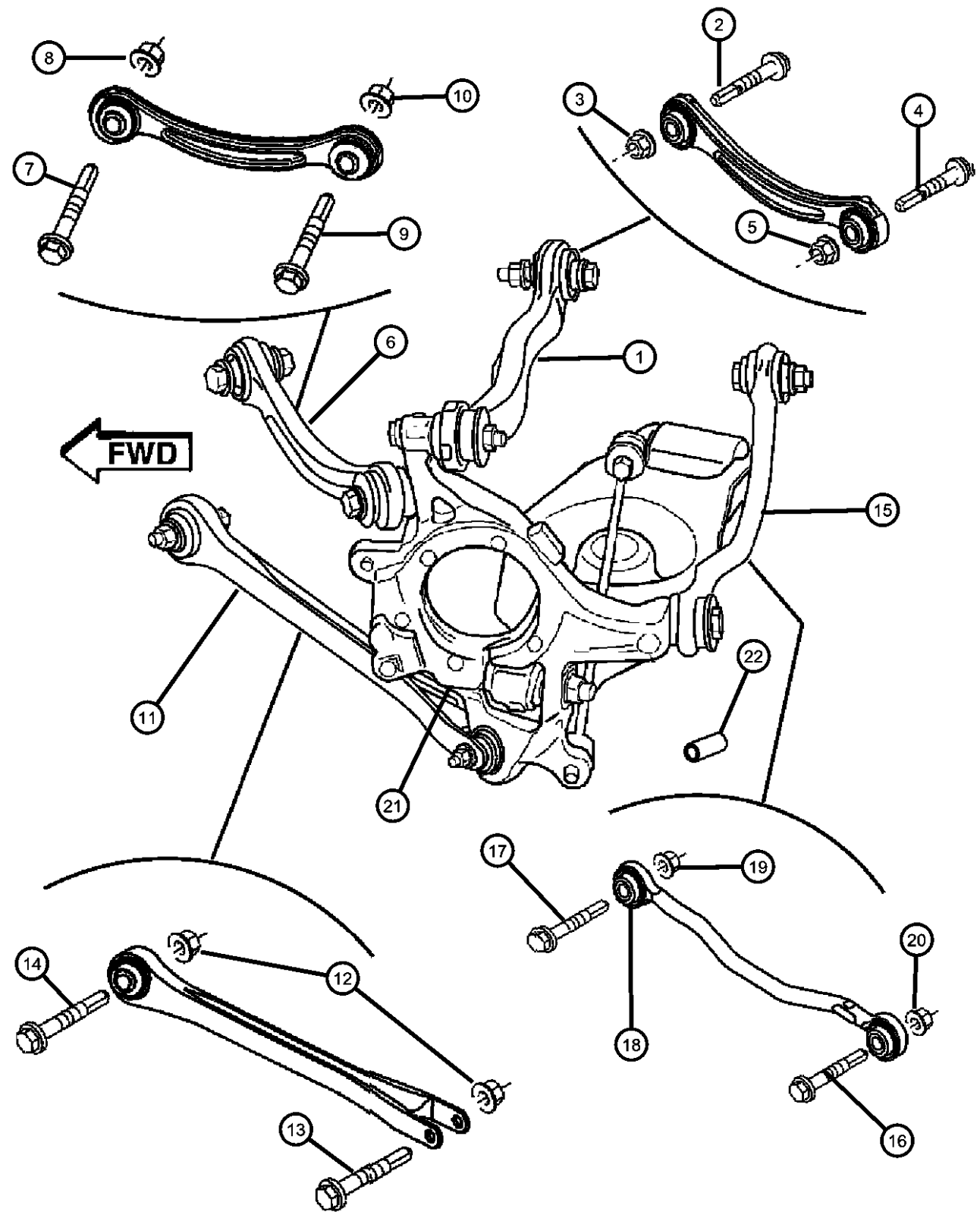

ITEM	PART NUMBER	QTY	LINE	SERIES	BODY	ENGINE	TRANS	TRIM	DESCRIPTION
		2	D		48	EZ0			
		2	C		48	EZ0			
		2	E	P, S	49	EG0, EZ0			
12	06502835	4							NUT, Hex Flange, M12x1.75, Compressor Link to Knuckle or Frame
13	06507098AA	2	E, F		48	EG0, EZ0			SCREW AND WASHER, Hex Head
		2	C		48	ES0			
		2	D			ES0			
		2	C, D			EG0	DGJ		
		2	C, D			EE0			
		2	E, F	P, S	49	EG0, EZ0			
		2	D		48	EZ0			
		2	C		48	EZ0			
14	06507097AA	2	C, D			EE0			SCREW AND WASHER, Hex Head, M12x1.75x70, Compression Link to Frame
		2	D			EZ0			
		2	C		48	EZ0			
		2	C, D			EG0	DGJ		
		2	E, F	P, S	49	EG0, EZ0			
		2	E, F		48	EG0, EZ0			
		2	C		48	ES0			
		2	D			ES0			
15	04782936AA	1	D			EE0			TOE LINK
		1	D			EE0			[SDC, BRD], Right Rear
		1	D		48	EZ0			[SDC, BR3], Right Rear
		1	D		48	EZ0			[SDD, BR5], Right Rear
	04782937AA	1	D		48	EZ0			[SDD, BR5], Left Rear
		1	D			EE0			[SDC, BRD], Left Rear
		1	D			EE0			[SDC, BR3], Left Rear

MAGNUM/300/CHARGER (LX)

SERIES LINE
H = HIGHLINE C = CHRYSLER
P = PREMIUM Z = CHRYSLER (RHD)
S = SPORT D = DODGE
X = SPECIAL E = DODGE
 F = EAGLE

BODY
48 = SEDAN TYPE #8
49 = HATCHBACK TYPE #2

ENGINE
EER = 2.7L V6 DOHC 24 Valve MPI Engine
EGG = 3.5L High Output V6 24V MPI Engine
ESF = 6.1L SRT HEMI SMPI V8 Engine
EXL = 3.0L V6 Turbo Diesel Engine
EZB = 5.7L Hemi Multi Displacement Engine

TRANSMISSION
DGV = 4-Spd. Automatic VLP 42RLE Trans
DGJ = 5-Speed Auto W5A580 Transmission

AR = use ase required - = Non illustrated part

Suspension, Rear Links, Knuckles
Figure 17-110

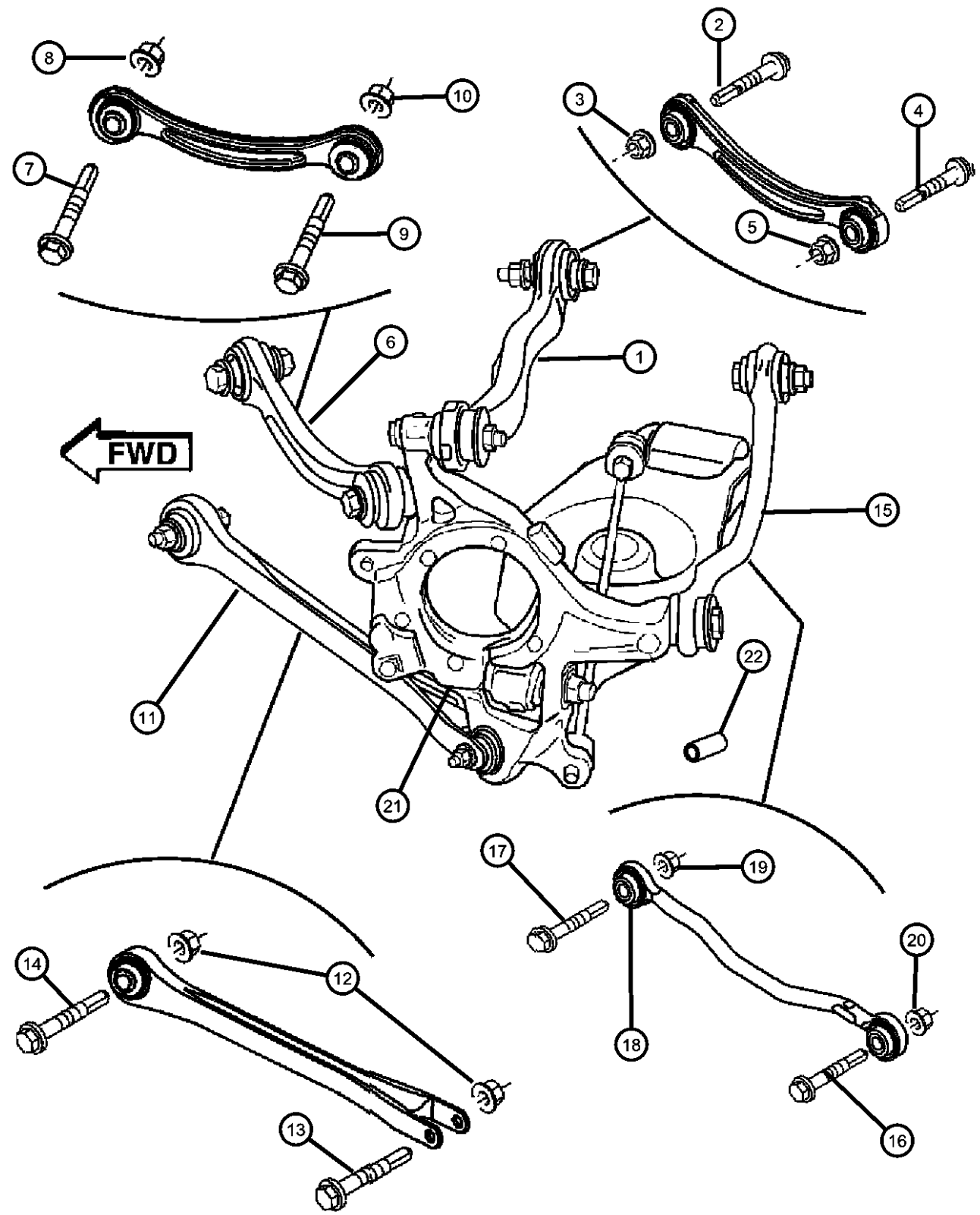

ITEM	PART NUMBER	QTY	LINE	SERIES	BODY	ENGINE	TRANS	TRIM	DESCRIPTION
	04782946AC	1	D			EZ0			[SDD, BR8], Right Rear
	04782947AC	1	D			EZ0			[SDD, BR8], Left Rear
16									SCREW AND WASHER, Hex Head, Toe Link to Knuckle
	06507107AA	2	C, D			EG0	DGJ		
		2	C, D			EE0			
		2	D			EZ0			
		2	C		48	EZ0			
		2	E, F	P, S	49	EG0, EZ0			
		2	E, F		48	EG0, EZ0			
		2	C		48	ES0			
		2	D			ES0			
17	06507538AA	2	D			EZ0			SCREW AND WASHER, Hex Head, Camber Screw Toe Link to Frame
18	06507539AA	2	D			EZ0			WASHER, Flat, Toe Link Inner Pivot
19	06507207AA	2							NUT, Toe Link to Frame
20	06502835	2							NUT, Hex Flange, M12x1.75, Toe Link to Knuckle
21									KNUCKLE, Rear
	04782586AC	1	D		48, 49	EZ0			Right
		1	C, D		48, 49	EG0	DGJ		Right
		1	C, D		48, 49	EE0			Right
		1	C		48	EZ0			Right
	04782587AC	1	C, D		48, 49	EG0	DGJ		Left
		1	C, D		48, 49	EE0			Left
		1	D		48, 49	EZ0			Left
	04782929AC	1	E	P, S	49	EG0, EZ0			Left
		1	E, F		48	EG0, EZ0			Left
	04854458AC	1	C		48	ES0			Right
		1	C		48	EZ0			Left
	04782928AC	1	E	P, S	49	EG0, EZ0			Right

MAGNUM/300/CHARGER (LX)

SERIES LINE
H = HIGHLINE C = CHRYSLER
P = PREMIUM Z = CHRYSLER (RHD)
S = SPORT D = DODGE
X = SPECIAL E = DODGE
F = EAGLE

BODY
48 = SEDAN TYPE #8
49 = HATCHBACK TYPE #2

ENGINE
EER = 2.7L V6 DOHC 24 Valve MPI Engine
EGG = 3.5L High Output V6 24V MPI Engine
ESF = 6.1L SRT HEMI SMPI V8 Engine
EXL = 3.0L V6 Turbo Diesel Engine
EZB = 5.7L Hemi Multi Displacement Engine

TRANSMISSION
DGV = 4-Spd. Automatic VLP 42RLE Trans
DGJ = 5-Speed Auto W5A580 Transmission

AR = use ase required - = Non illustrated part

Suspension, Rear Links, Knuckles
Figure 17-110

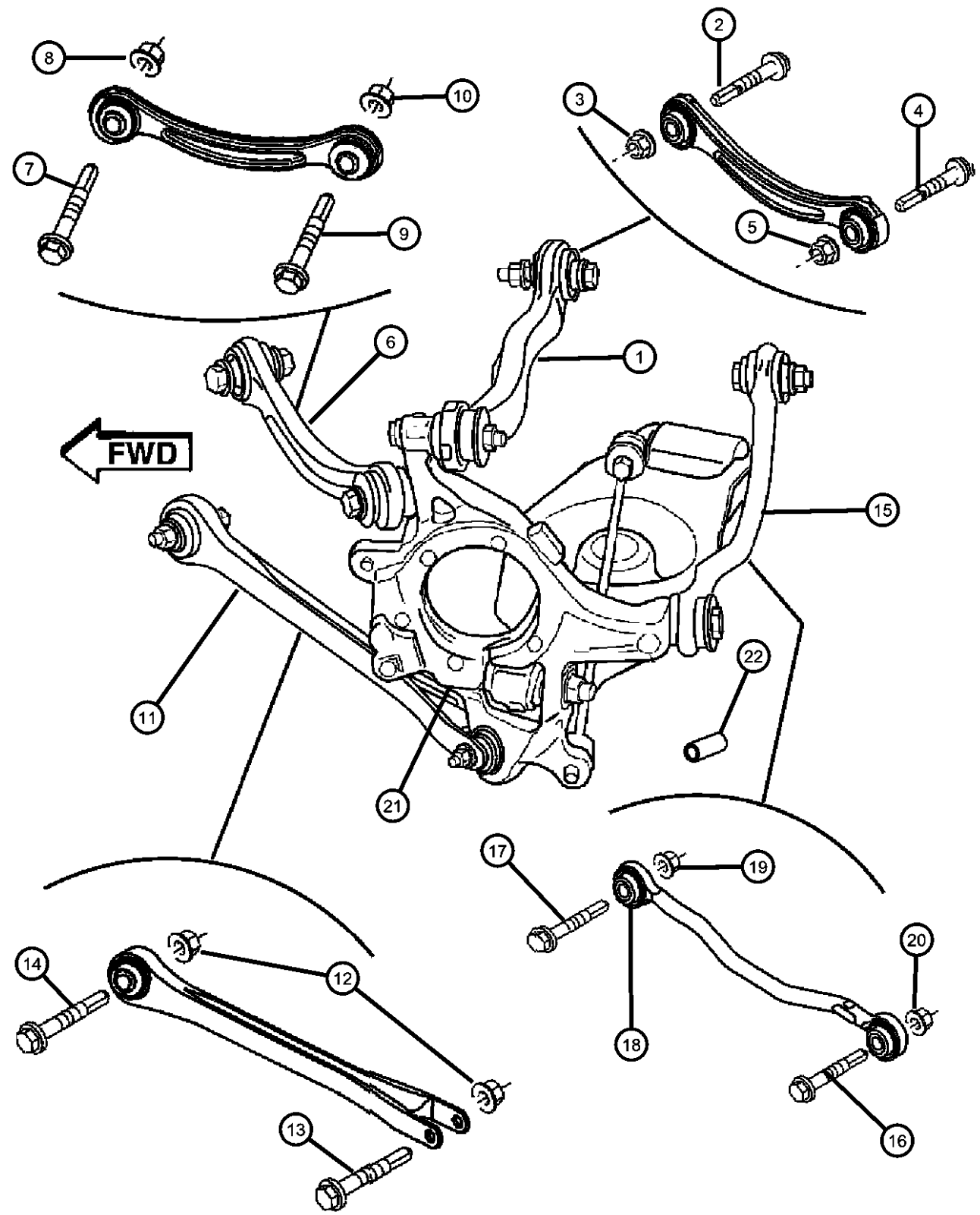

ITEM	PART NUMBER	QTY	LINE	SERIES	BODY	ENGINE	TRANS	TRIM	DESCRIPTION
		1	E, F		48	EG0, EZ0			Right
		1	D		48, 49	ES0			Right
	04854459AC	1	C		48	ES0			Left
		1	D		48, 49	ES0			Left
22	04743263AA	1	C		48	ES0			SLEEVE, Spring Link to Knuckle
		1	C, D			EE0			
		1	E	H	49	EG0			
		1	E	P, S	49	EG0, EZ0			
		1	E, F		48	EG0, EZ0			
		1	C, D		48, 49	EG0			
		1	D		48, 49	ES0			
		1	D		48	EZ0			

MAGNUM/300/CHARGER (LX)

SERIES	LINE
H = HIGHLINE	C = CHRYSLER
P = PREMIUM	Z = CHRYSLER (RHD)
S = SPORT	D = DODGE
X = SPECIAL	E = DODGE
	F = EAGLE

BODY
48 = SEDAN TYPE #8
49 = HATCHBACK TYPE #2

ENGINE
EER = 2.7L V6 DOHC 24 Valve MPI Engine
EGG = 3.5L High Output V6 24V MPI Engine
ESF = 6.1L SRT HEMI SMPI V8 Engine
EXL = 3.0L V6 Turbo Diesel Engine
EZB = 5.7L Hemi Multi Displacement Engine

TRANSMISSION
DGV = 4-Spd. Automatic VLP 42RLE Trans
DGJ = 5-Speed Auto W5A580 Transmission

AR = use ase required - = Non illustrated part

Rear Shocks, Spring Link
Figure 17-120

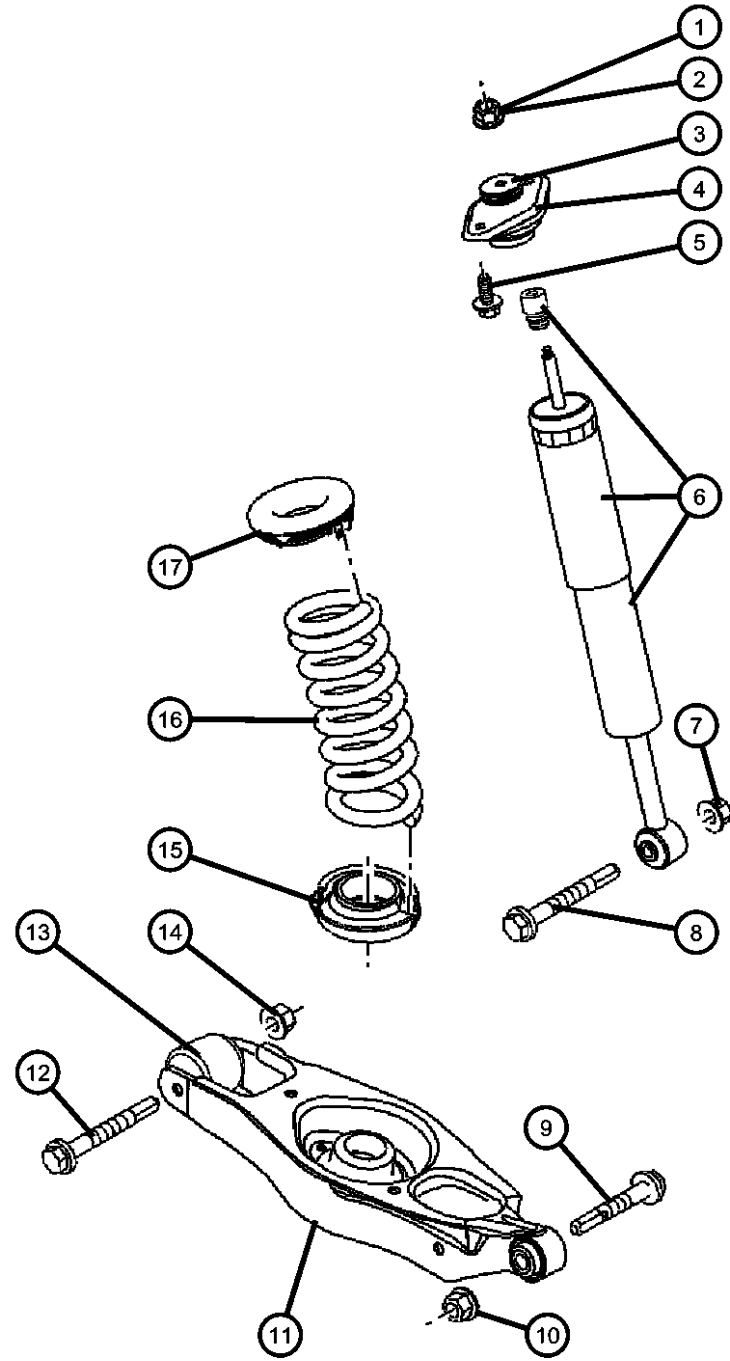

ITEM	PART NUMBER	QTY	LINE	SERIES	BODY	ENGINE	TRANS	TRIM	DESCRIPTION
									NOTE: Sales codes [SDC]=Touring Suspension [SDD]=Performance Suspension [SDG]=4-Wheel Independent Suspension [SDX]=High Performance Suspension [EE0]=2.5L or 2.7L V6 Gas [EG0]=Engines - All 3.3L, 3.5L, & 3.8L 6 Cylinder [ES0]=Engines - All 6 L
1	06506443AA	1	C, D		48	EZ0			NUT, Nylock Hex, M10x1.5
		1	C, D	H, P	48				[SDC]
		1	D		49	EZ0			[SDG]
		1	E	H	49	EG0			[SDC]
		1	E	P	49	EZ0			[SDC]
		1	F		48				[SDC]
		1	D		49	EE0, EG0			[SDC,SDG]
2	06502337	1	D						NUT, M10x1.5
		1	E, F		49	EZ0			[SDD,AHV]
		1	D		49	EZ0			[SDC,SDD,SER]
		1	D		49	EG0			[SDC,SER]
		1	D		49	EG0			[SDC,SDG,SER]
3	04616934	1	C, D		48	EZ0			RETAINER, Shock Absorber
		1	D		49	EE0, EG0			[SDC]
		1	E	H	49	EG0			[SDC,SDG]
		1	E	P	49	EZ0			[SDC]
	04782926AA	1	D		48				[SDD]
		1	D						[SDD,AHV]
		1	E, F		49	EZ0			[SDC,SDD,SER]
		1	C, D	H, P	48				[SDG]
		1	D		49	EZ0			[SDC]
		1	E		49	EG0			[SDC,SER]
		1	D		49	EZ0			[SDC,SER]
		1	D		49	EG0			[SDC,SDG,SER]

MAGNUM/300/CHARGER (LX)

SERIES	LINE
H = HIGHLINE	C = CHRYSLER
P = PREMIUM	Z = CHRYSLER (RHD)
S = SPORT	D = DODGE
X = SPECIAL	E = DODGE
	F = EAGLE

BODY
48 = SEDAN TYPE #8
49 = HATCHBACK TYPE #2

ENGINE
EER = 2.7L V6 DOHC 24 Valve MPI Engine
EGG = 3.5L High Output V6 24V MPI Engine
ESF = 6.1L SRT HEMI SMPI V8 Engine
EXL = 3.0L V6 Turbo Diesel Engine
EZB = 5.7L Hemi Multi Displacement Engine

TRANSMISSION
DGV = 4-Spd. Automatic VLP 42RLE Trans
DGJ = 5-Speed Auto W5A580 Transmission

AR = use ase required - = Non illustrated part

2007 LX

Rear Shocks, Spring Link
Figure 17-120

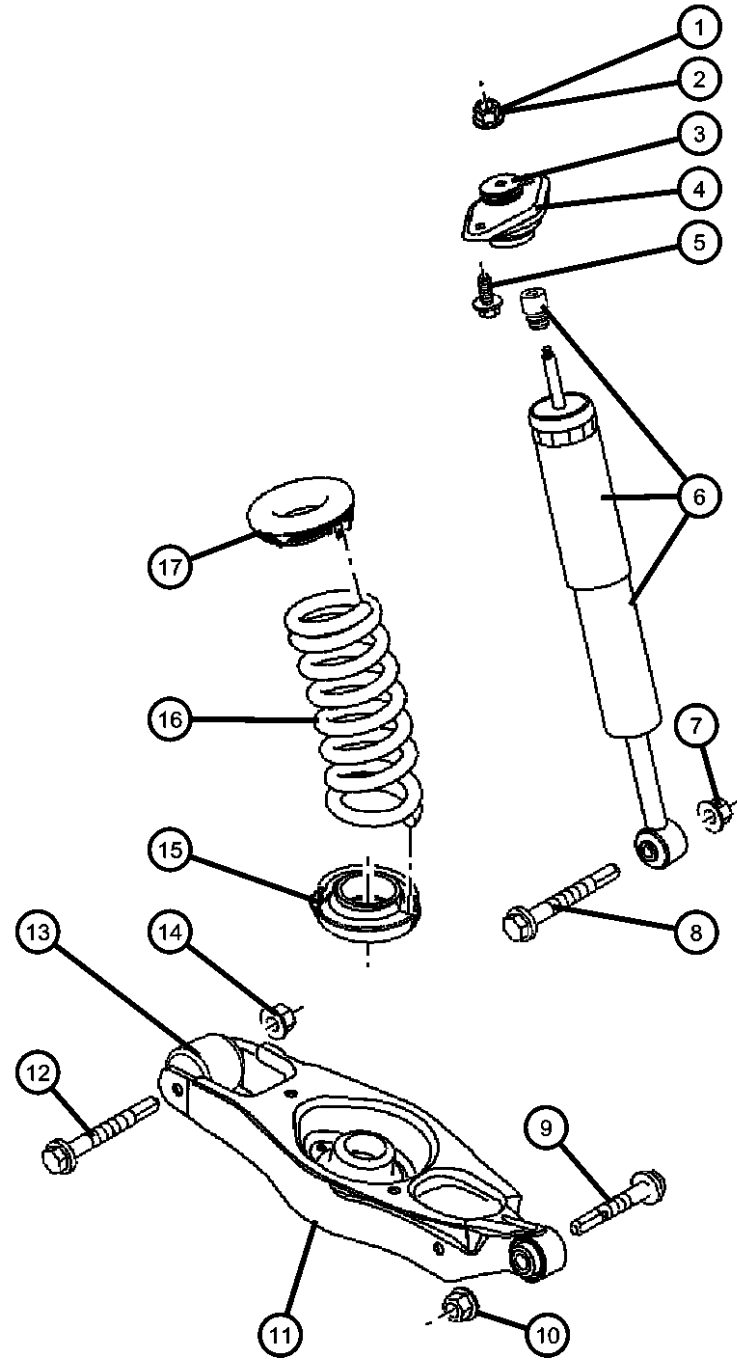

ITEM	PART NUMBER	QTY	LINE	SERIES	BODY	ENGINE	TRANS	TRIM	DESCRIPTION
4									MOUNT, Strut
	04782387AB	1	D		48	EE0, EGO			[SDC]
		1	F		48				[SDG]
		1	F		48				[SDC]
		1	E	P	49	EZ0			[SDC]
		1	E	H	49	EG0			[SDC]
		1	C, D		48	EZ0			[SDC]
		1	D		49	EZ0			[SDC]
	04782924AB	1	D		49	EE0, EGO			[SDC,SDG]
		1	E, F		49	EZ0			[SDC,SDD,SER]
		1	D		49	EZ0			[SDC,SER]
		1	D		49	EG0			[SDC,SDG,SER]
		1	C, D	H, P	48				[SDG]
		1	D		48				[SDD]
		1	E		49	EG0			[SDC,SER]
		1	D						[SDD,AHV]
		1	C, Z		48				[SDD]
		1	C		49				[SDD]
		1	F		49	EG0			[SDD]
5	06104424AA	4							BOLT, Shock to Body, Mounting
6									SHOCK ABSORBER, Suspension, Rear
	04782712AE	2	C, D		48	EZ0			[SDC]
	04782714AD	2	C, D	H, P	48				[SDG]
	04854510AB	2	C		48	ES0			[SDX]
	04854579AB	2	D		48	ES0			[SDX]
		2	D		48	ES0			[SDX]+[SER]
	04895682AB	2	C, D		48	EE0, EGO			[SDC]
	04895687AB	2	D						[SDD]+[AHV]
	04895717AD	2	D		49	EZ0			[SDC]
	04895719AD	2	D		49	EE0, EGO			[SDC]=[SDG]

MAGNUM/300/CHARGER (LX)

SERIES LINE
H = HIGHLINE C = CHRYSLER
P = PREMIUM Z = CHRYSLER (RHD)
S = SPORT D = DODGE
X = SPECIAL E = DODGE
 F = EAGLE

BODY
48 = SEDAN TYPE #8
49 = HATCHBACK TYPE #2

ENGINE
EER = 2.7L V6 DOHC 24 Valve MPI Engine
EGG = 3.5L High Output V6 24V MPI Engine
ESF = 6.1L SRT HEMI SMPI V8 Engine
EXL = 3.0L V6 Turbo Diesel Engine
EZB = 5.7L Hemi Multi Displacement Engine

TRANSMISSION
DGV = 4-Spd. Automatic VLP 42RLE Trans
DGJ = 5-Speed Auto W5A580 Transmission

AR = use ase required - = Non illustrated part

Rear Shocks, Spring Link
Figure 17-120

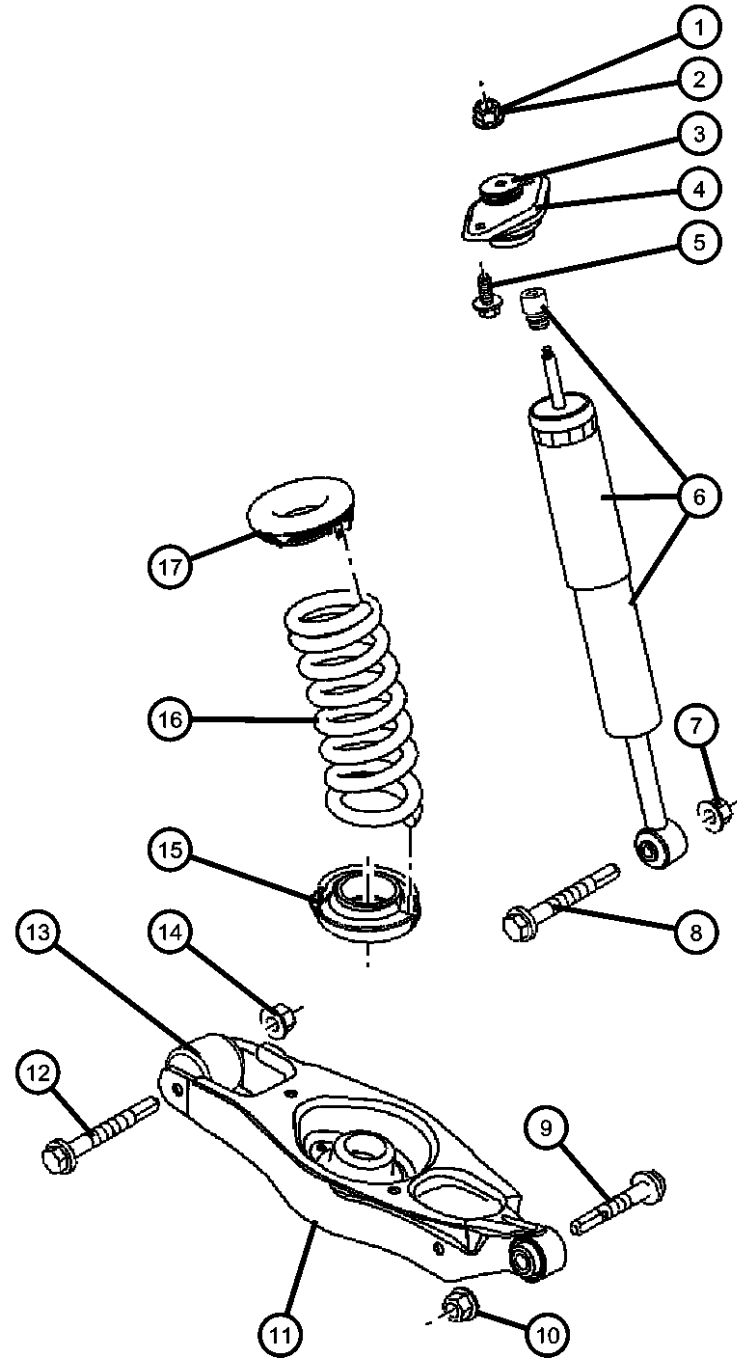

ITEM	PART NUMBER	QTY	LINE	SERIES	BODY	ENGINE	TRANS	TRIM	DESCRIPTION
									[SDC]
	04895721AC	2	E	H	49	EG0			[SDC]+[SER]
	04895723AD	2	E		49	EG0			[SDC]
	04895724AC	2	E	P	49	EZ0			[SDX]
	04854581AB	2	D		49	ES0			[SDD]
	04895513AC	2	C		48				[SDC]=[SDG]+[SER]
	04895514AC	2	D		49	EG0			[SDC]+[SER]
	04895563AB	2	D		49	EZ0			[SDD]-[AHV]+[SER]
	04895675AB	2	D		48				[SDC]
	04895726AA	2	E		48	EG0			[SDG]=[SDC]
	04895727AA	2	E, F		48	EG0			[SDC]
	04895728AB	2	E, F		48	EZ0			[SDC]=[SDD]+[SER]
	04895729AB	2	E, F		49	EZ0			
7	06502697	2							NUT, Hex Flange Lock, M12x1.75, Shock to Spring Link, Mounting
8	06504863AA	2							SCREW, Hex Flange Head, M12x1.75x89.50, Shock to Spring Link, Mounting
9	06507089AA	2	C, D			EE0			SCREW, Cap
		2	D			EZ0			
		2	C, D			EG0	DGJ		
		2	C		48	EZ0			
		2	E, F	P, S	49	EG0, EZ0			
		2	E, F		48	EG0, EZ0			
		2	C		48	ES0			
		2	D			ES0			
10	06502502	2							NUT, Hex Flange Lock, M14x2, Spring Link to Knuckle, Mounting
11	04782598AC	2	C		48	ES0			SPRING LINK
		2	D			ES0			
		2	C, D		48, 49	EE0			
		2	D		48, 49	EZ0			

MAGNUM/300/CHARGER (LX)

SERIES LINE
H = HIGHLINE C = CHRYSLER
P = PREMIUM Z = CHRYSLER (RHD)
S = SPORT D = DODGE
X = SPECIAL E = DODGE
 F = EAGLE

BODY
48 = SEDAN TYPE #8
49 = HATCHBACK TYPE #2

ENGINE
EER = 2.7L V6 DOHC 24 Valve MPI Engine
EGG = 3.5L High Output V6 24V MPI Engine
ESF = 6.1L SRT HEMI SMPI V8 Engine
EXL = 3.0L V6 Turbo Diesel Engine
EZB = 5.7L Hemi Multi Displacement Engine

TRANSMISSION
DGV = 4-Spd. Automatic VLP 42RLE Trans
DGJ = 5-Speed Auto W5A580 Transmission

AR = use ase required - = Non illustrated part

2007 LX

Rear Shocks, Spring Link
Figure 17-120

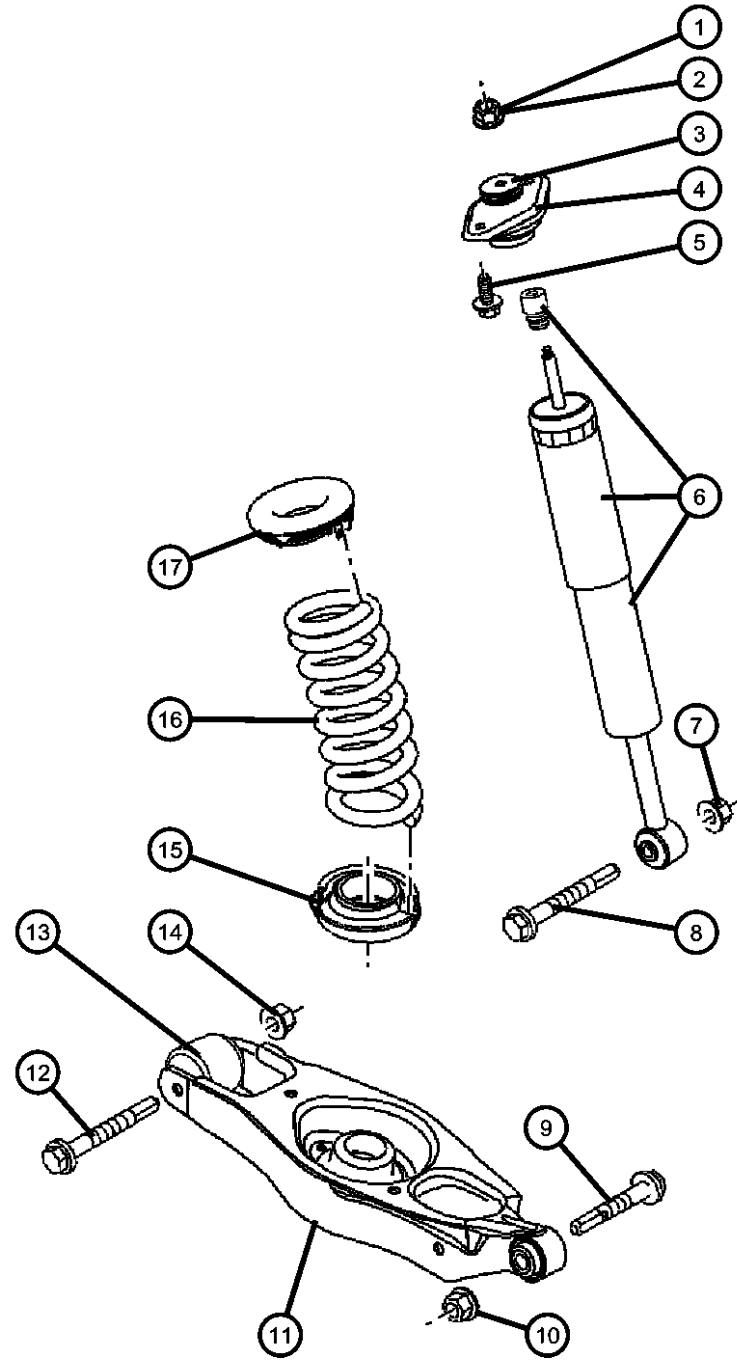

ITEM	PART NUMBER	QTY	LINE	SERIES	BODY	ENGINE	TRANS	TRIM	DESCRIPTION	
12		2	C		48	EZ0			SCREW, Hex Flange Head, M12X1.75X110.00	
		2	E	P, S	49	EG0, EZ0				
		2	E, F		48	EG0, EZ0				
	06506021AA	2	D			EZ0				
		2	C		48	EZ0				
		2	C, D			EE0				
		2	E, F	P, S	49	EG0, EZ0				
		2	E, F		48	EG0, EZ0				
		2	C		48	ES0				
		2	D			ES0				
13		2	C		48	ES0			BUSHING	
	04895235AA	2	D			ES0				
		2	C, D			EE0				
		2	C, D			EG0				
		2	E	P, S	49	EG0, EZ0				
		2	E, F		48	EG0, EZ0				
		2	D		48	EZ0				
		2	C		48	EZ0				
14	06502835	2								NUT, Hex Flange, M12x1.75, Spring Link to Subframe, Mounting ISOLATOR, SpringLower
15	04895382AA	2								
16		1	D		48				SPRING, Rear Coil [ZVZ,ZGZ] [ZKT,ZYT] [ZKU,ZYU] [ZBT,ZPT] [ZBU,ZPU] [ZBV,ZPV] [ZPW,ZBW]	
	04854572AA	1	C, D		48, 49					
	04895313AB	1	C, D		48, 49					
	04895314AC	1	C, D		48, 49					
	04895323AC	1	C, D		48, 49					
	04895324AC	1	C, D		48, 49					
	04895325AC	1	C, D		48, 49					
	04895326AB	1	C, D		48, 49					

MAGNUM/300/CHARGER (LX)

SERIES LINE
H = HIGHLINE C = CHRYSLER
P = PREMIUM Z = CHRYSLER (RHD)
S = SPORT D = DODGE
X = SPECIAL E = DODGE
 F = EAGLE

BODY
48 = SEDAN TYPE #8
49 = HATCHBACK TYPE #2

ENGINE
EER = 2.7L V6 DOHC 24 Valve MPI Engine
EGG = 3.5L High Output V6 24V MPI Engine
ESF = 6.1L SRT HEMI SMPI V8 Engine
EXL = 3.0L V6 Turbo Diesel Engine
EZB = 5.7L Hemi Multi Displacement Engine

TRANSMISSION
DGV = 4-Spd. Automatic VLP 42RLE Trans
DGJ = 5-Speed Auto W5A580 Transmission

AR = use ase required - = Non illustrated part

2007 LX

Rear Shocks, Spring Link
Figure 17-120

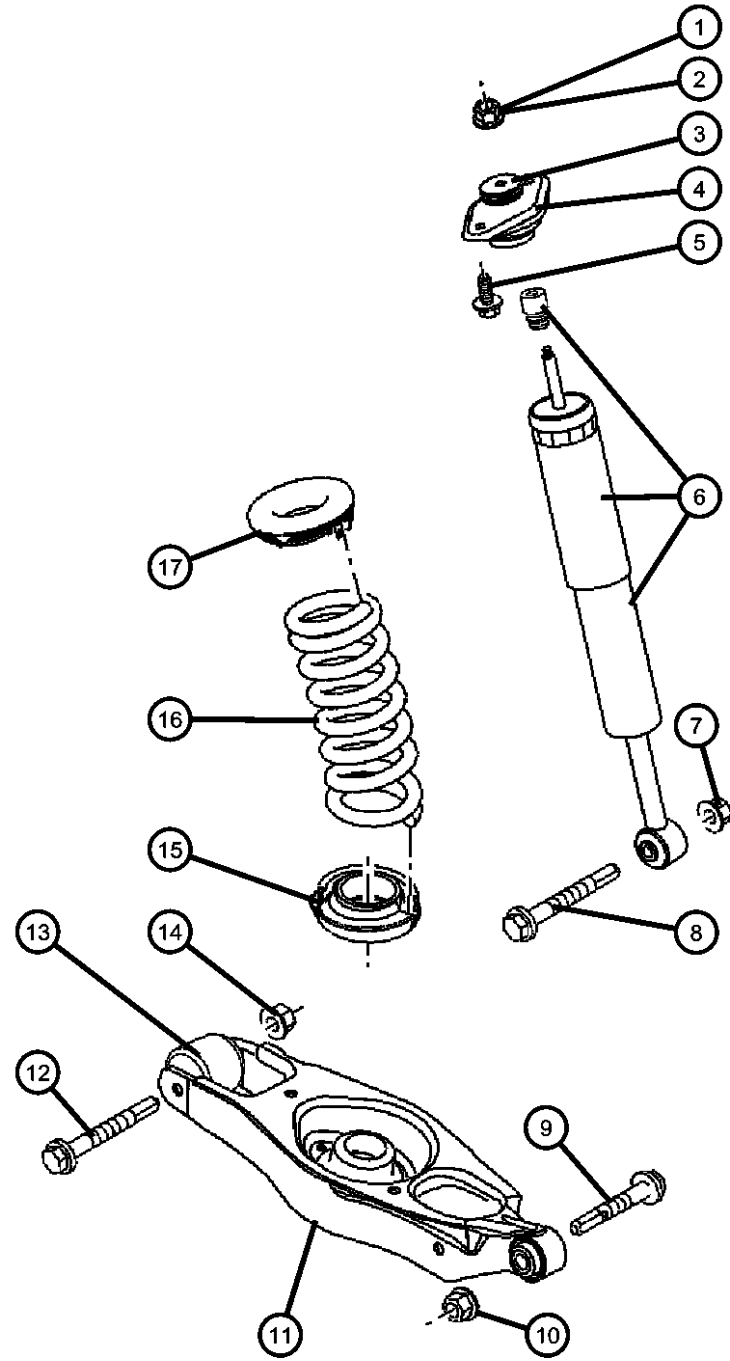

ITEM	PART NUMBER	QTY	LINE	SERIES	BODY	ENGINE	TRANS	TRIM	DESCRIPTION
	04895327AA	1	C, D		48, 49				[ZBX,ZPX]
	04895332AE	1	C, D		49				[ZCS,ZRS]
	04895338AC	1	C, D		48, 49				[ZCY,ZRY]
	04895342AC	1	E, F						[ZDS,ZSS]
	04895343AC	1	E, F						[ZDT,ZST]
	04895474AB	1	E, F						[ZGU,ZVU]
	04895475AB	1	E, F						[ZGV,ZVV]
	04895476AA	1	E		48				[ZGW,ZVW]
	04895496AB	1	E, F						[ZFW,ZUW]
	04895497AB	1	E, F						[ZFX,ZUX]
	04895536AA	1	C, D		48, 49				[ZHW,ZWW]
	04895537AA	1	C, D		48, 49				[ZHX,ZWX]
	04895538AB	1	C, D		48, 49				[ZHY,ZWY]
	04895592AA	1	D						[ZES,ZTS]
	04895594AA	1	D						[ZEU,ZTU]
	04895596AA	1	D						[ZEW,ZTW]
	04895598AA	1	D						[ZEY,ZTY]
	05290477AB	1	C		48				[ZGY,ZVY]
17	04895372AA	2							ISOLATOR, SpringUpper

MAGNUM/300/CHARGER (LX)

SERIES LINE
H = HIGHLINE C = CHRYSLER
P = PREMIUM Z = CHRYSLER (RHD)
S = SPORT D = DODGE
X = SPECIAL E = DODGE
 F = EAGLE

BODY
48 = SEDAN TYPE #8
49 = HATCHBACK TYPE #2

ENGINE
EER = 2.7L V6 DOHC 24 Valve MPI Engine
EGG = 3.5L High Output V6 24V MPI Engine
ESF = 6.1L SRT HEMI SMPI V8 Engine
EXL = 3.0L V6 Turbo Diesel Engine
EZB = 5.7L Hemi Multi Displacement Engine

TRANSMISSION
DGV = 4-Spd. Automatic VLP 42RLE Trans
DGJ = 5-Speed Auto W5A580 Transmission

AR = use ase required - = Non illustrated part

2007 LX

Sway Bar, Rear
Figure 17-130

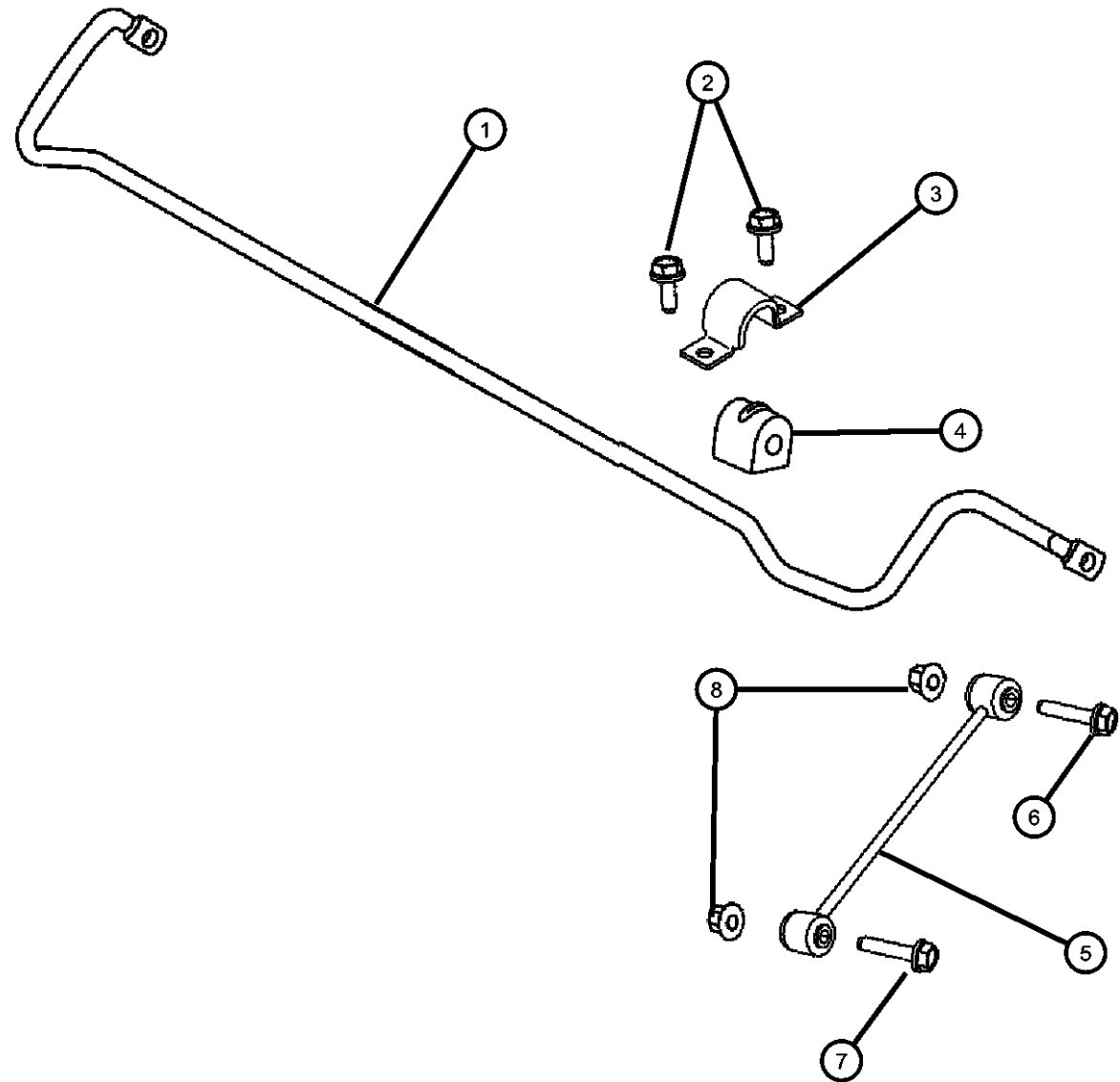

ITEM	PART NUMBER	QTY	LINE	SERIES	BODY	ENGINE	TRANS	TRIM	DESCRIPTION
------	-------------	-----	------	--------	------	--------	-------	------	-------------

Note: Sales Codes
 [EE0]=2.5L OR 2.7L V6 GAS
 [EGO]=3.3L, 3.5L, & 3.8L 6CY
 [ESO]=ALL 6 L ENGINES
 [EXO]=ALL 3.0/3.1L TURBO DIESELS ENGINES
 [BR3]=ANTI-LOCK 4-WHEEL DISC BRAKES
 [BR5]=ANTI-LOCK 4-WHEEL DISC PERF BRAKES
 [BR8]=4-WHEEL DISC HEAVY DUTY BRA

1									BAR, Rear Sway
	04782871AB	1	D			EE0			[SDC, BRD]
		1	D			EE0			[SDC, BR3]
	04782872AB	1	D		48	EZ0			[SDD, BR5]
	04782873AB	1	D		48, 49	EG0	DGJ		[SDD]+[BR8]
		1	E, F		48	EG0, EZ0			[SDC=SDG]+[BR5]
	05180016AA	1	D			EZ0			[SDD]+[BR8]
2	06500399	4	D			EE0			BOLT, Hex Head, M10x1.5x20, Sway Bar to Frame
3	04228786	2	D			EE0			BRACKET, Stabilizer Bar
4									ISOLATOR
	04782891AB	2	C		48	EZ0			[SDC]+[BR5]
	04782892AB	2	D		48	EZ0			[SDD]+[BR5]+[ACD]
		2	D		48, 49	EZ0			[SDC]+[BR5]
		2	C		48	ES0			[SDX]+[BR4]
		2	D		48, 49	ES0			[SDX]+[BR4]
	04782894AB	2	C, D		48, 49	EG0	DGJ		[SDC]+[BR3]
		2	C		48	EG0	DG6, DGV		[SDC]+[BR3]
	05180017AA	2	D			EZ0			[SDD]+[BR8]
	04782893AB	2	E	P, S	49	EZ0, EG0			[SDC]=[SDG]+[BR5]
		2	E, F		48	EG0, EZ0			[SDC]=[SDG]+[BR5]
		2	D		48, 49	EG0	DGJ		[SDD]+[BR8]
		2	D			EE0			[SDD]+[BR5]
		2	D			EE0			[SDC]+[BR3]
		2	E	H	49	EG0			[SDC]+[BR5]
5									LINK, Sway Eliminator

MAGNUM/300/CHARGER (LX)

SERIES	LINE	BODY	ENGINE	TRANSMISSION
H = HIGHLINE	C = CHRYSLER	48 = SEDAN TYPE #8	EER = 2.7L V6 DOHC 24	DGV = 4-Spd. Automatic VLP 42RLE
P = PREMIUM	Z = CHRYSLER (RHD)	49 = HATCHBACK TYPE #2	Valve MPI Engine	Trans
S = SPORT	D = DODGE		EGG = 3.5L High Output V6	DGJ = 5-Speed Auto W5A580
X = SPECIAL	E = DODGE		24V MPI Engine	Transmission
	F = EAGLE		ESF = 6.1L SRT HEMI SMPI	
			V8 Engine	
			EXL = 3.0L V6 Turbo Diesel	
			Engine	
			EZB = 5.7L Hemi Multi	
			Displacement Engine	

AR = use ase required - = Non illustrated part

Sway Bar, Rear
Figure 17-130

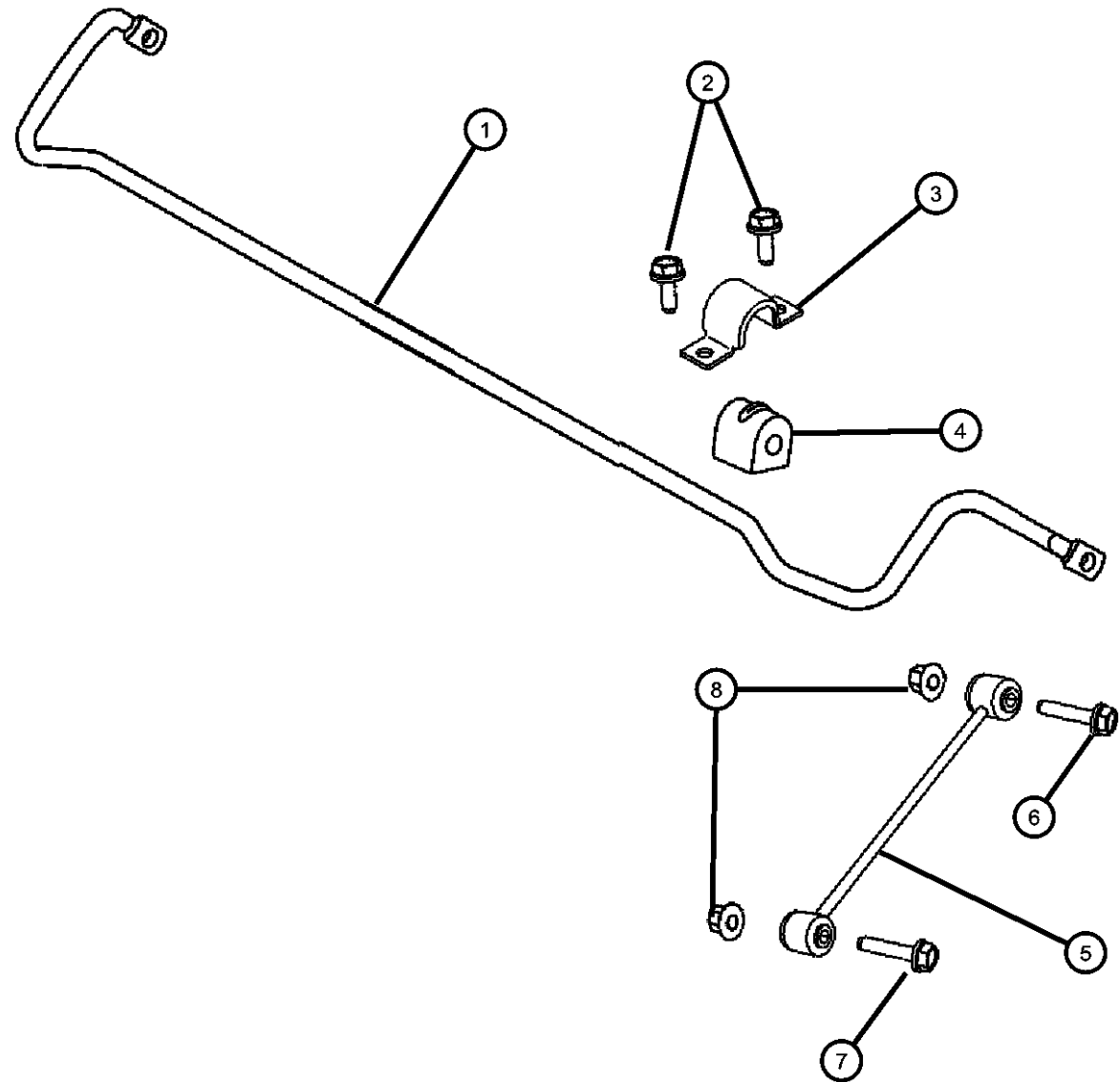

ITEM	PART NUMBER	QTY	LINE	SERIES	BODY	ENGINE	TRANS	TRIM	DESCRIPTION
	04766866AA	2	D			EZ0			
		2	D		48	EZ0			
		2	D			EE0			
6									SCREW AND WASHER, Hex Head, Link to Stabilizer Bar
	06102239AA	2	D			EZ0			
		2	D			EE0			
		2	D		48	EZ0			
7	06102222AA	2	D			EE0			SCREW AND WASHER, Hex Head, M10x1.5x75, Link to Knuckle
8	06104717AA	2	C, D			EG0	DGJ		NUT

MAGNUM/300/CHARGER (LX)

SERIES	LINE
H = HIGHLINE	C = CHRYSLER
P = PREMIUM	Z = CHRYSLER (RHD)
S = SPORT	D = DODGE
X = SPECIAL	E = DODGE
	F = EAGLE

BODY
48 = SEDAN TYPE #8
49 = HATCHBACK TYPE #2

ENGINE
EER = 2.7L V6 DOHC 24 Valve MPI Engine
EGG = 3.5L High Output V6 24V MPI Engine
ESF = 6.1L SRT HEMI SMPI V8 Engine
EXL = 3.0L V6 Turbo Diesel Engine
EZB = 5.7L Hemi Multi Displacement Engine

TRANSMISSION
DGV = 4-Spd. Automatic VLP 42RLE Trans
DGJ = 5-Speed Auto W5A580 Transmission

AR = use ase required - = Non illustrated part

Group - 19

Steering

Group - 19 Steering

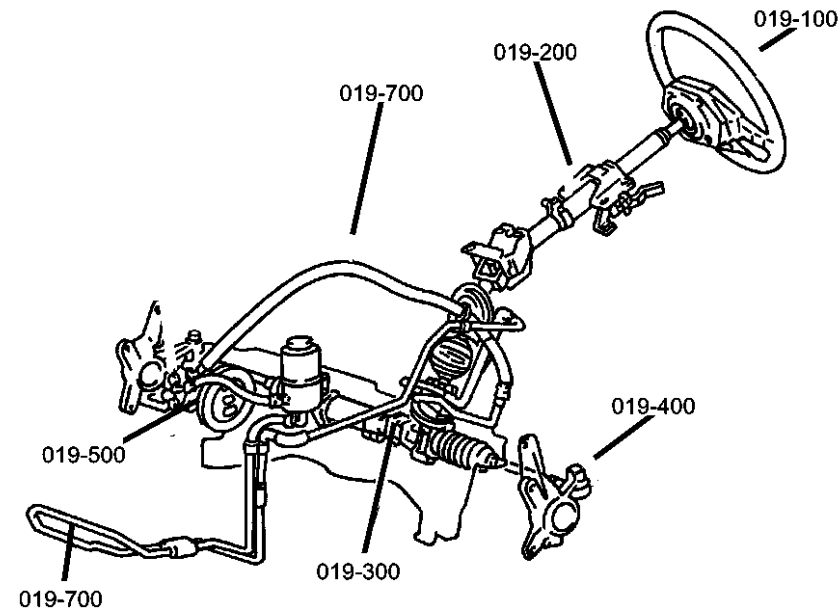

Illustration Title

Group-Fig. No.

Steering Wheel

Wheel, Steering Fig. 19 - 110

Steering Column

Column..... Fig. 19 - 210

Steering Gear

Gear, Rack and Pinion Power and Attaching Parts..... Fig. 19 - 310



Power Steering Pump

Steering Pump All Engines Fig. 19 - 510

Power Steering Hoses

Hoses, Power Steering 2.7L and 3.5L Engines..... Fig. 19 - 710

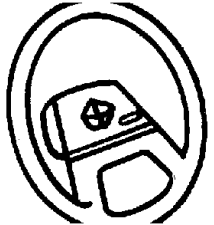
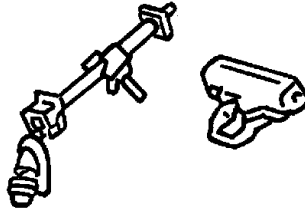
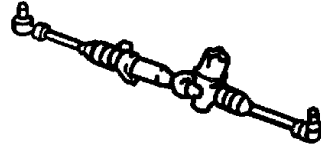
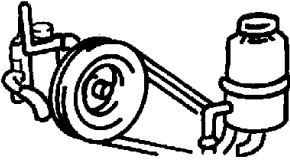
Hoses, Power Steering 5.7L and 6.1L Engines..... Fig. 19 - 720

<p>019-100 Steering Wheel</p> 	<p>019-200 Steering Column</p> 	<p>019-300 Steering Gear</p> 	<p>019-500 Power Steering Pump</p> 
<p>019-700 Power Steering Hoses</p> 			

Wheel, Steering
Figure 19-110

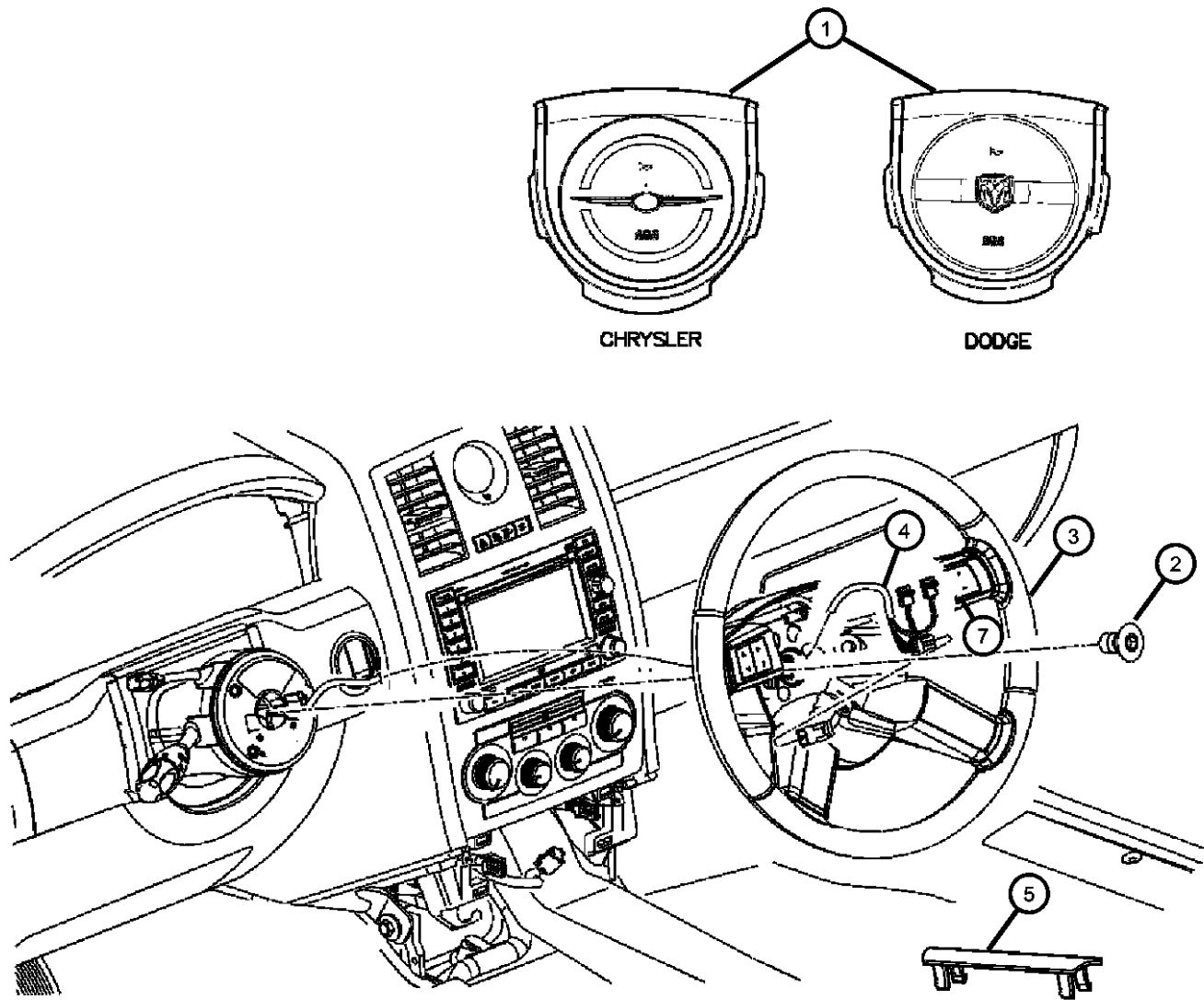

ITEM	PART NUMBER	QTY	LINE	SERIES	BODY	ENGINE	TRANS	TRIM	DESCRIPTION
NOTES: Sales Codes: For Clockspring Refer to Group 008-Illustration-805 [SCC] = Leather Wrapped Steering Wheel [SCT] = Tortoise Shell Steering Wheel [SCV] = Leather Wrapped Steering Wheel [SCW] = Wood/Leather Wrapped Steering Wheel									
1	1AF32XDVAB	1	D, E						COVER, Air Bag Module
2	04649132AA	1	C, D, E, F						BOLT, BOLT
3									WHEEL, Steering
	1AG511DVAA	1	C, F						[D1]
		1	C, F						[D8]
	1AG511J8AA	1	C, F						[J1]
	1AG521DVAA	1	C, D, E, F						[D1] [SCV] Leather Wrapped Steering Wheel
		1	C, D, E, F						[D8] [SCV] Leather Wrapped Steering Wheel
	1AG551DVAA	1	C, D, E, F						[D1] [SCT] Tortoise Shell Steering Wheel
		1	C, D, E, F						[D8] [SCT] Tortoise Shell Steering Wheel
	1AG551J8AA	1	C, D, E, F						[J1] [SCT] Tortoise Shell Steering Wheel
	1AG561DVAA	1	C, D, E, F						[D1] {SCW} Wood/Leather Wrapped Steering Wheel
		1	C, D, E, F						[D8] {SCW} Wood/Leather Wrapped Steering Wheel
	1AG561J8AA	1	C, D, E, F						[J1] {SCW} Wood/Leather Wrapped Steering Wheel
	1BV031DVAA	1	C						[D1] [SCC] Leather Wrapped Steering Wheel
	1CE781DVAA	1	D, E						[D8] [SCC] Leather Wrapped Steering Wheel
	1AG521J8AA	1	C, D, E, F						[J1] [SCV] Leather Wrapped Steering Wheel
4									WIRING, Steering Wheel, Service With Control module
	05059157AB	1	D, E						
	05059158AB	1	C, D, E, F						
5									COVER, Switch Opening

MAGNUM/300/CHARGER (LX)

SERIES	LINE
H = HIGHLINE	C = CHRYSLER
P = PREMIUM	Z = CHRYSLER (RHD)
S = SPORT	D = DODGE
X = SPECIAL	E = DODGE
	F = EAGLE

BODY
48 = SEDAN TYPE #8
49 = HATCHBACK TYPE #2

ENGINE
EER = 2.7L V6 DOHC 24 Valve MPI Engine
EGG = 3.5L High Output V6 24V MPI Engine
ESF = 6.1L SRT HEMI SMPI V8 Engine
EXL = 3.0L V6 Turbo Diesel Engine
EZB = 5.7L Hemi Multi Displacement Engine

TRANSMISSION
DGV = 4-Spd. Automatic VLP 42RLE Trans
DGJ = 5-Speed Auto W5A580 Transmission

AR = use ase required - = Non illustrated part

2007 LX

Wheel, Steering
Figure 19-110

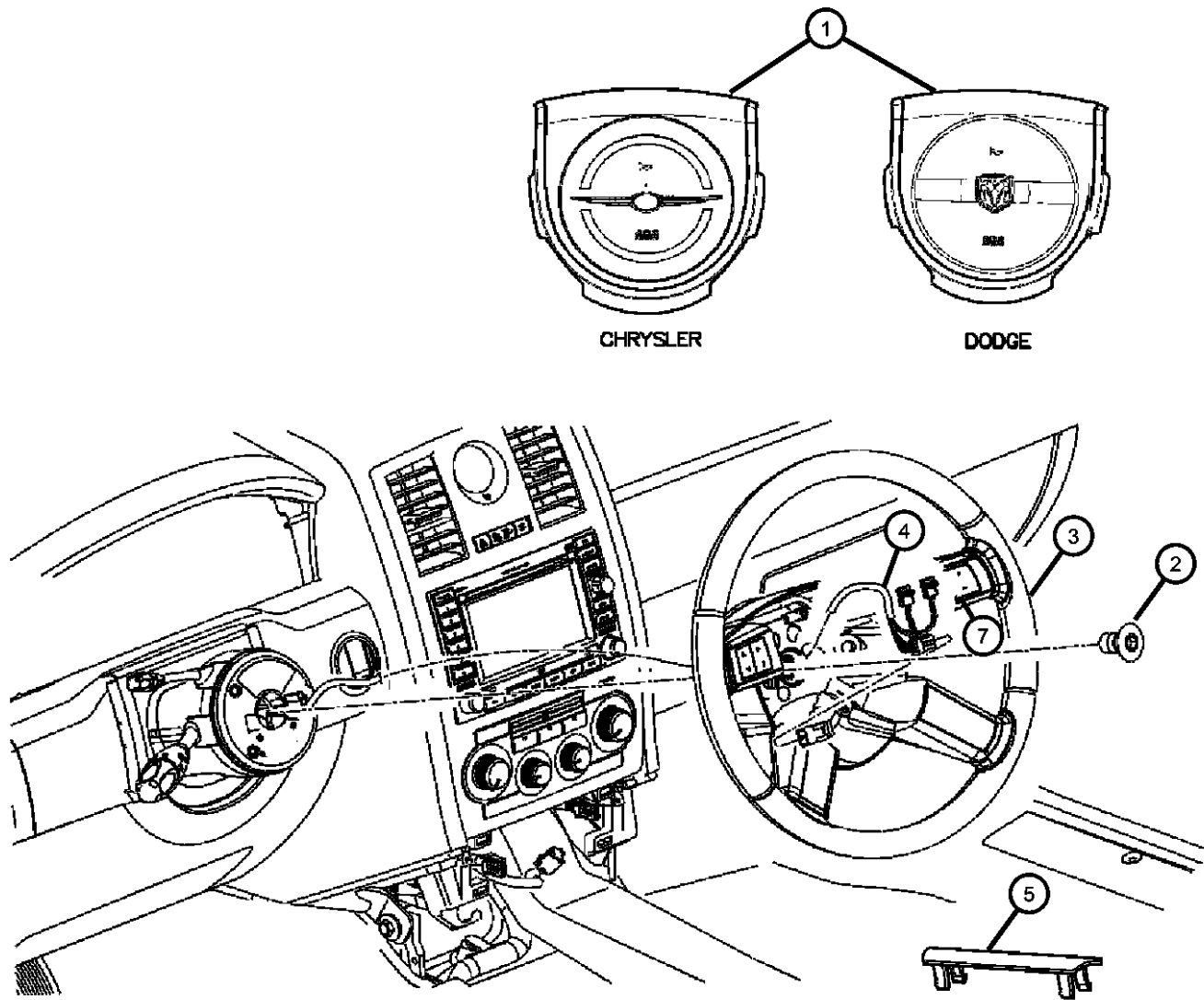

ITEM	PART NUMBER	QTY	LINE	SERIES	BODY	ENGINE	TRANS	TRIM	DESCRIPTION
	0ZL50XZAAA	1	C, D, E, F						[D1] [SCT] Tortoise Shell Steering Wheel, Right
		1	C, D, E, F						[D8] [SCT] Tortoise Shell Steering Wheel, Right
		1	C, D, E, F						[J1] [SCT] Tortoise Shell Steering Wheel, Right
	0ZL51XZAAA	1	C, D, E, F						[J1] [SCW] Wood/Leather Wrapped Steering Wheel, Left
		1	C, D, E, F						[D8] [SCW] Wood/Leather Wrapped Steering Wheel, Left
		1	C, D, E, F						[D1] [SCW] Wood/Leather Wrapped Steering Wheel, Left
-6	06507294AA	2	C, D, E, F						SCREW, Air Bag Module
7									COVER, Switch Opening
	0WU96XZAAB	1	C, D, E, F						[D1], Right
		1	C, D, E, F						[D8], Right
		1	C, D, E, F						[J1], Right
	0WU97XZAAB	1	C, D, E, F						[D1], Left
		1	C, D, E, F						[D8], Left
		1	C, D, E, F						[J1], Left

MAGNUM/300/CHARGER (LX)

SERIES LINE
H = HIGHLINE C = CHRYSLER
P = PREMIUM Z = CHRYSLER (RHD)
S = SPORT D = DODGE
X = SPECIAL E = DODGE
 F = EAGLE

BODY
48 = SEDAN TYPE #8
49 = HATCHBACK TYPE #2

ENGINE
EER = 2.7L V6 DOHC 24 Valve MPI Engine
EGG = 3.5L High Output V6 24V MPI Engine
ESF = 6.1L SRT HEMI SMPI V8 Engine
EXL = 3.0L V6 Turbo Diesel Engine
EZB = 5.7L Hemi Multi Displacement Engine

TRANSMISSION
DGV = 4-Spd. Automatic VLP 42RLE Trans
DGJ = 5-Speed Auto W5A580 Transmission

AR = use ase required - = Non illustrated part

2007 LX

Column
Figure 19-210

ITEM	PART NUMBER	QTY	LINE	SERIES	BODY	ENGINE	TRANS	TRIM	DESCRIPTION
------	-------------	-----	------	--------	------	--------	-------	------	-------------

Note; Sales Codes;
 [BNB] = Electronic Stability Program
 [SUB] = Power Tilt and Telescoping
 [SUD] = Manual Tilt and Telescoping
 [SUA] = Tilt Steering Column

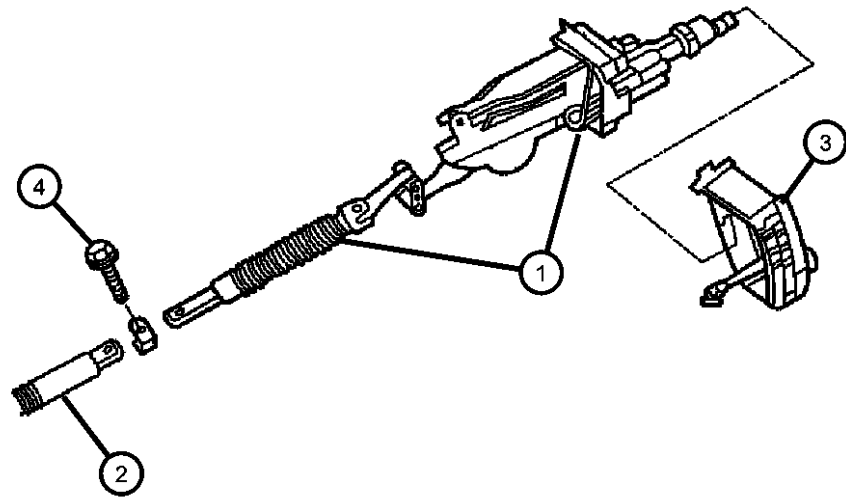

1									COLUMN, Steering
	04649134AG	1	E, F						[SUB]
	04649135AG	1	E, F						[SUD] [CUF]
	05057191AF	1	C, D						[SUA]
	05057430AB	1	C, D						[SUD] [CUF]
	05057431AB	1	C, D						[SUB]
2									COUPLING, Steering
	04649123AE	1	C, D						
	04649124AD	1	E, F						
3									SHROUD, Steering Column
	05136015AA	1	C, D, E, F						[SUB,-BNB]
		1	C, D, E, F						[SUB,+BNB]
	05136016AA	1	C, D, E, F						[SUA,SUD,-BNB]
		1	C, D, E, F						[SUA,SUD,+BNB]
	0UU28XXXAC	1	C, D, E, F						[SUD]
	0UU30XXXAC	1	C, D, E, F						[SUB]
	0ZY19XXXAC	1	C, D, E, F						[SUA]
4	06507656AA	1	C, D, E, F						SCREW, Hex Flange Head, M8x1.25x40
-5	06101695	1							NUT, Hex Flange Lock, STEERING COLUMN TO IP BEAM
-6	05097674AA	2							NUT, Hex, Steering Column Dash Seal
-7	06506950AA	AR	C, D, E, F						SCREW, Lower Coupling to Steering Gear

MAGNUM/300/CHARGER (LX)

SERIES LINE
 H = HIGHLINE C = CHRYSLER
 P = PREMIUM Z = CHRYSLER (RHD)
 S = SPORT D = DODGE
 X = SPECIAL E = DODGE
 F = EAGLE

BODY
 48 = SEDAN TYPE #8
 49 = HATCHBACK TYPE #2

ENGINE
 EER = 2.7L V6 DOHC 24 Valve MPI Engine
 EGG = 3.5L High Output V6 24V MPI Engine
 ESF = 6.1L SRT HEMI SMPI V8 Engine
 EXL = 3.0L V6 Turbo Diesel Engine
 EZB = 5.7L Hemi Multi Displacement Engine

TRANSMISSION
 DGV = 4-Spd. Automatic VLP 42RLE Trans
 DGJ = 5-Speed Auto W5A580 Transmission

AR = use ase required - = Non illustrated part

2007 LX

Gear, Rack and Pinion Power and Attaching Parts
Figure 19-310

ITEM	PART NUMBER	QTY	LINE	SERIES	BODY	ENGINE	TRANS	TRIM	DESCRIPTION
NOTES: Sales Codes: [EE0] = All 2.7L V-6 Gas Engines [EG0] = All 3.5L 6 Cylinder Gas Engines [EZ0] = All 5.7L 8 Cylinder Gas Engines [SDC] = Touring Suspension [SDD] = Performance Suspension [SDG] = 4 Wheel Independent Suspension									
1	04782960AE	1	E, F			EZ0			GEAR, Power Steering
2	06505623AA	2							NUT AND WASHER
3									END, Tie Rod
	05142938AA	1	E, F			EG0			
		1	E, F			EZ0			[SDC] Touring Suspension
	05142939AA	1	F			EG0			[SDD] Performance Suspension
		1	E, F			EZ0			
	52013468AB	2	C, D			EE0			[SDG] 4-Wheel Independent Suspension
		2	C, D			EG0			[SDG] 4-Wheel Independent Suspension
4									NUT, Steering Gear Lock
	06507287AA	2	D			EE0			Steering Gear to Tie Rod Jam Nut
		2	E, F			EZ0			Steering Gear to Tie Rod Jam Nut
		2	C, D			EZ0			Steering Gear to Tie Rod Jam Nut
		2	C, D			ES0			Steering Gear to Tie Rod Jam Nut
		2	D			EZ0			Steering Gear to Tie Rod Jam Nut
		2	C, D			EG0			Steering Gear to Tie Rod Jam Nut
5									BOLT
	06102378AA	2	D			EZ0			
		2	C			EZ0			Gear to Cradle
		2	C, D			EE0			Gear to Cradle
		2	C, D			EG0			Gear to Cradle
		2	C, D			ES0			Gear to Cradle
-6									SHIELD, Heat

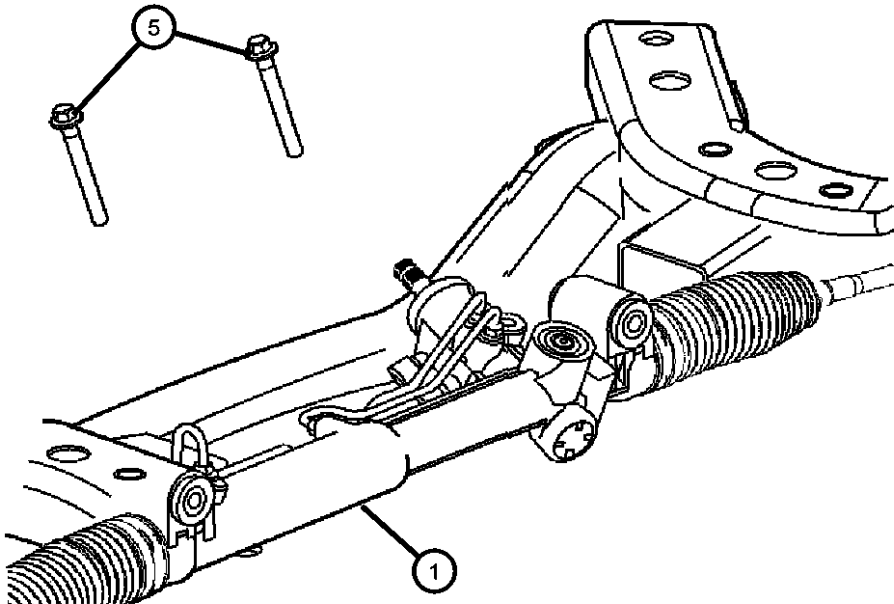
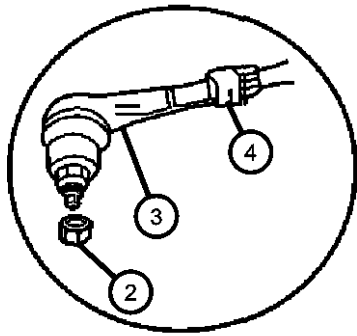

MAGNUM/300/CHARGER (LX)

SERIES LINE
 H = HIGHLINE C = CHRYSLER
 P = PREMIUM Z = CHRYSLER (RHD)
 S = SPORT D = DODGE
 X = SPECIAL E = DODGE
 F = EAGLE

BODY
 48 = SEDAN TYPE #8
 49 = HATCHBACK TYPE #2

ENGINE
 EER = 2.7L V6 DOHC 24 Valve MPI Engine
 EGG = 3.5L High Output V6 24V MPI Engine
 ESF = 6.1L SRT HEMI SMPI V8 Engine
 EXL = 3.0L V6 Turbo Diesel Engine
 EZB = 5.7L Hemi Multi Displacement Engine

TRANSMISSION
 DGV = 4-Spd. Automatic VLP 42RLE Trans
 DGJ = 5-Speed Auto W5A580 Transmission

AR = use ase required - = Non illustrated part

**Gear, Rack and Pinion Power and Attaching Parts
Figure 19-310**

ITEM	PART NUMBER	QTY	LINE	SERIES	BODY	ENGINE	TRANS	TRIM	DESCRIPTION
	04782983AB	1	E, F			EZ0			
		1	E, F			EG0			
-7	04782984AB	1	E, F			EZ0			SHIELD, Heat
	04854539AA	1	C, D			ES0			
		1	E, F			EG0			
-8	04895433AA	1	F			EG0			SHIELD, Heat
		1	F			EZ0			

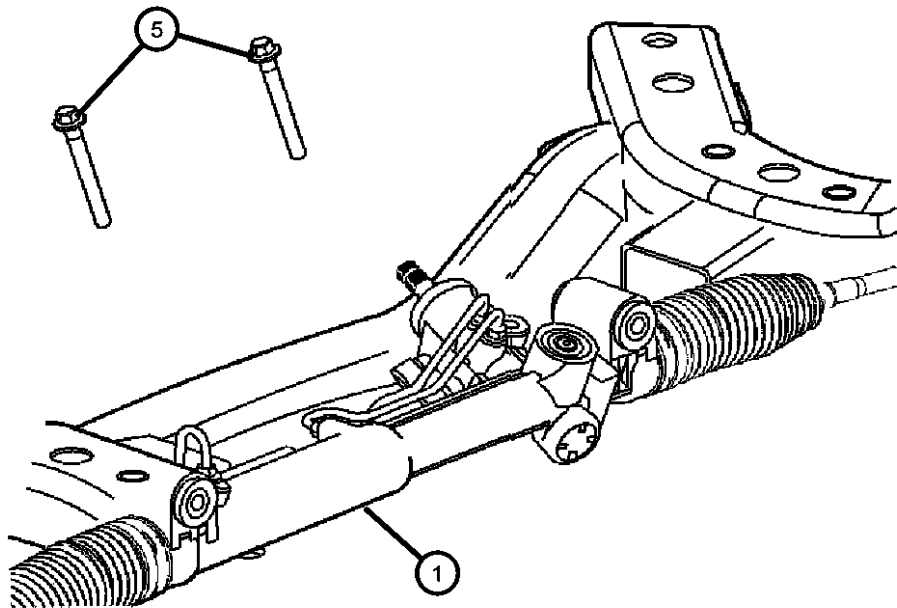
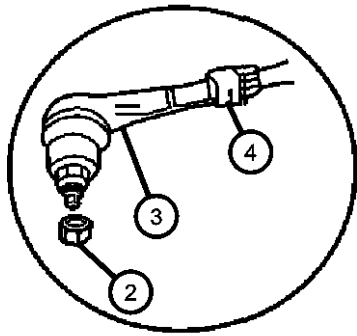

MAGNUM/300/CHARGER (LX)

SERIES LINE
H = HIGHLINE C = CHRYSLER
P = PREMIUM Z = CHRYSLER (RHD)
S = SPORT D = DODGE
X = SPECIAL E = DODGE
 F = EAGLE

BODY
48 = SEDAN TYPE #8
49 = HATCHBACK TYPE #2

ENGINE
EER = 2.7L V6 DOHC 24 Valve MPI Engine
EGG = 3.5L High Output V6 24V MPI Engine
ESF = 6.1L SRT HEMI SMPI V8 Engine
EXL = 3.0L V6 Turbo Diesel Engine
EZB = 5.7L Hemi Multi Displacement Engine

TRANSMISSION
DGV = 4-Spd. Automatic VLP 42RLE Trans
DGJ = 5-Speed Auto W5A580 Transmission

AR = use ase required - = Non illustrated part

Steering Pump All Engines
Figure 19-510

ITEM	PART NUMBER	QTY	LINE	SERIES	BODY	ENGINE	TRANS	TRIM	DESCRIPTION
Note; Sales Codes;									
[EE0] = All 2.7L V-6 Gas Engines									
[EG0] = All 3.5L 6 Cylinder Gas Engines									
[EZ0] = All 5.7L 8 Cylinder Gas Engines									
[ES0] = All 6.1L 8 Cylinder Gas Engines									
1									PUMP, Power Steering
	04782523AE	1	C, D, E, F			EE0, EG0			
	04782524AE	1	C, D, E, F			EZ0			
	05290845AB	1	C, D, E, F			ES0			
2									PULLEY, Power Steering Pump
	04892093AA	1	C, D, E, F			EZB, EE0, EG0			
		1	C, D, E, F			ESF			
3		1							SCREW, M8x1.25x75.00, (NOT SERVICED)

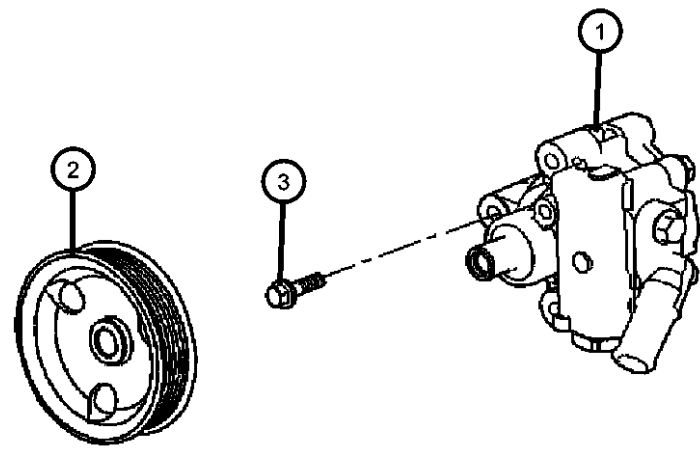

MAGNUM/300/CHARGER (LX)

SERIES	LINE
H = HIGHLINE	C = CHRYSLER
P = PREMIUM	Z = CHRYSLER (RHD)
S = SPORT	D = DODGE
X = SPECIAL	E = DODGE
	F = EAGLE

BODY
48 = SEDAN TYPE #8
49 = HATCHBACK TYPE #2

ENGINE
EER = 2.7L V6 DOHC 24 Valve MPI Engine
EGG = 3.5L High Output V6 24V MPI Engine
ESF = 6.1L SRT HEMI SMPI V8 Engine
EXL = 3.0L V6 Turbo Diesel Engine
EZB = 5.7L Hemi Multi Displacement Engine

TRANSMISSION
DGV = 4-Spd. Automatic VLP 42RLE Trans
DGJ = 5-Speed Auto W5A580 Transmission

AR = use ase required - = Non illustrated part

2007 LX

Hoses, Power Steering 2.7L and 3.5L Engines
Figure 19-710

ITEM	PART NUMBER	QTY	LINE	SERIES	BODY	ENGINE	TRANS	TRIM	DESCRIPTION
------	-------------	-----	------	--------	------	--------	-------	------	-------------

Note; Sales Codes;
[EE0] = All 2.7L V-6 Gas Engines
[EG0] = All 3.5L 6 Cylinder Gas Engines

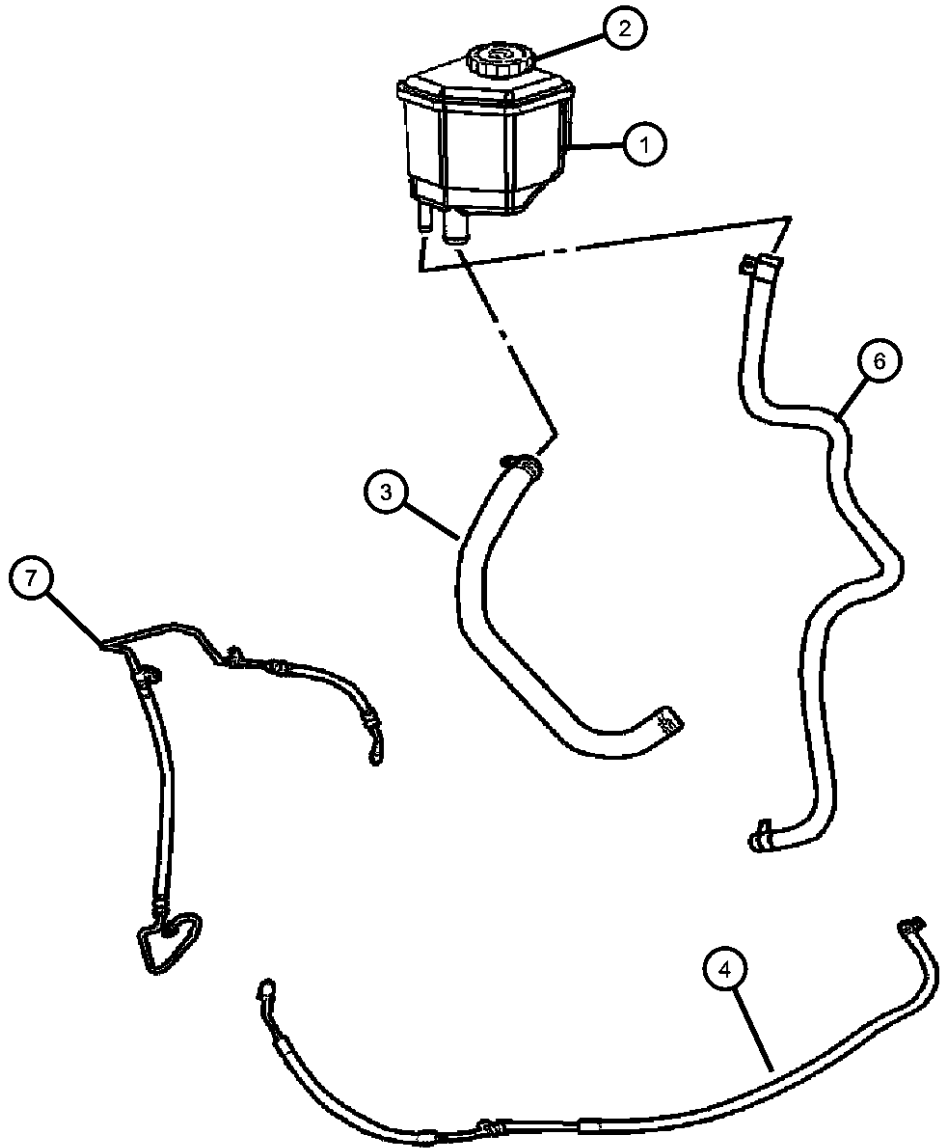

1	04782345AC	1	C, D, E, F						RESERVOIR, Power Steering Pump
2	04782345AC	1							CAP, Power Steering Reservoir, Serviced with Reservoir Only, (NOT SERVICED)
3	04782348AC	1	C, D, E, F			EE0			HOSE, Power Steering Supply
	04782349AC	1	C, D, E, F			EG0			
4	04782517AC	1	C, D			EE0			HOSE, Power Steering Pressure [SDG]
	04782951AC	1	E, F			EG0			[SDG,SDC]
		1	E			EG0			[SDC]
	05180007AA	1	C, D			EG0			[SDC]
		1	D			EG0			[SDD]
		1	C, D			EG0			[SDG]
		1	D			EE0			[SDC]
		1	D			EE0			[SDD]
-5	06504406	1	C, D			EG0			SCREW
6	04782362AC	1				EE0, EG0, EZ0			HOSE, Power Steering Return, Cooler to Reservoir
7	04782363AC	1	C, D			EG0			HOSE, Power Steering Return [SDC]
	04782364AB	1	E, F			EG0			[SDG,SDC]
		1	E			EG0			[SDC]
		1	F			EG0			[SDD]
	04854545AA	1	C, D, E, F			EE0, EG0, EZ0			[AHB]
		1	D			EE0			[SDD]
		1	C, D			EE0			[SDG]
		1	D			EE0			[SDC]
	04895769AA	1	D			EG0			[SDD]

MAGNUM/300/CHARGER (LX)

SERIES LINE
H = HIGHLINE C = CHRYSLER
P = PREMIUM Z = CHRYSLER (RHD)
S = SPORT D = DODGE
X = SPECIAL E = DODGE
F = EAGLE

BODY
48 = SEDAN TYPE #8
49 = HATCHBACK TYPE #2

ENGINE
EER = 2.7L V6 DOHC 24 Valve MPI Engine
EGG = 3.5L High Output V6 24V MPI Engine
ESF = 6.1L SRT HEMI SMPI V8 Engine
EXL = 3.0L V6 Turbo Diesel Engine
EZB = 5.7L Hemi Multi Displacement Engine

TRANSMISSION
DGV = 4-Spd. Automatic VLP 42RLE Trans
DGJ = 5-Speed Auto W5A580 Transmission

AR = use ase required - = Non illustrated part

2007 LX

Hoses, Power Steering 5.7L and 6.1L Engines
Figure 19-720

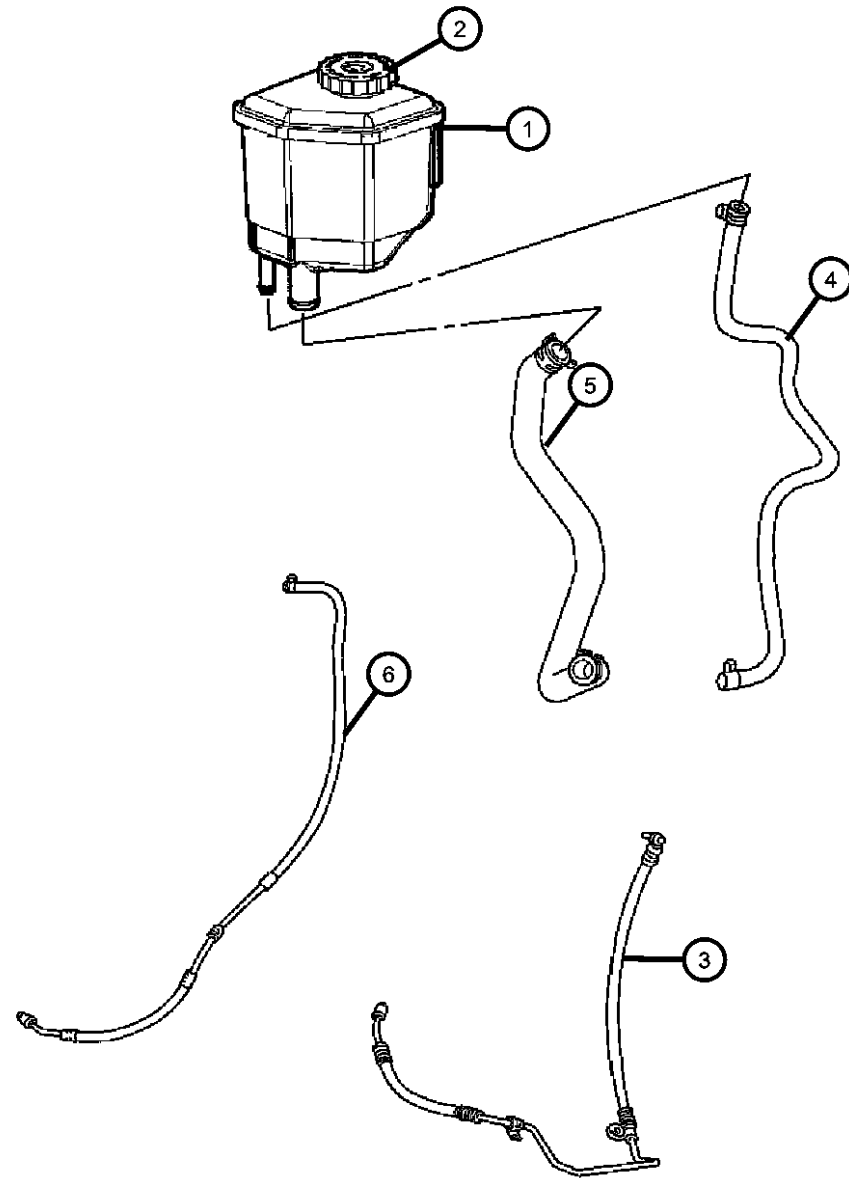

ITEM	PART NUMBER	QTY	LINE	SERIES	BODY	ENGINE	TRANS	TRIM	DESCRIPTION
Note; Sales Codes; [EZ0] = All 5.7L 8 Cylinder Gas Engines [ES0] = All 6.1L 8 Cylinder Gas Engines									
1	04782345AC	1	C, D, E, F						RESERVOIR, Power Steering Pump
2	04782345AC	1							CAP, Power Steering Reservoir, Serviced With Reservoir, (NOT SERVICED)
3	04782518AD	1	D			EZ0			HOSE, Power Steering Pressure [SDD,+ACD]
		1	C			EZ0			[SDD]
		1	C			EZ0			[SDC]
		1	C, D			ES0			[SDX]
		1	C, D			EZ0			[SDC,-AGN]
		1	C			EZ0			[SDC,+AGN]
	04782954AB	1	E, F			EZ0			[SDC]
		1	F			EZ0			[SDD]
4	04854545AA	1				ES0			HOSE, Power Steering Return Cooler to Reservoir
	04782362AC	1				EE0, EG0, EZ0			Cooler to Reservoir
5	04782350AC	1	C, D, E, F			ES0, EZ0			HOSE, Power Steering Supply
6	04782363AC	1	D			EZ0			HOSE, Power Steering Return [SDC]
		1	C, D			EZ0			[SDC,-AGN]
		1	C			EZ0			[SDC,+AGN]
	04782364AB	1	E, F			EZ0			[SDC]
		1	F			EZ0			[SDD]
		1	C			EZ0			[SDD]
		1	C			EZ0			[SDC]
		1	C, D			ES0			[SDX]
	04895769AA	1	D			EZ0			[SDD,+ACD]
		1	D			EZ0			[SDD,-ACD]
-7	06102142AA	1				EE0, EG0, ESF, EZ0			SCREW, Hex Head, M6x1x15

MAGNUM/300/CHARGER (LX)

SERIES LINE
H = HIGHLINE C = CHRYSLER
P = PREMIUM Z = CHRYSLER (RHD)
S = SPORT D = DODGE
X = SPECIAL E = DODGE
F = EAGLE

BODY
48 = SEDAN TYPE #8
49 = HATCHBACK TYPE #2

ENGINE
EER = 2.7L V6 DOHC 24 Valve MPI Engine
EGG = 3.5L High Output V6 24V MPI Engine
ESF = 6.1L SRT HEMI SMPI V8 Engine
EXL = 3.0L V6 Turbo Diesel Engine
EZB = 5.7L Hemi Multi Displacement Engine

TRANSMISSION
DGV = 4-Spd. Automatic VLP 42RLE Trans
DGJ = 5-Speed Auto W5A580 Transmission

AR = use ase required - = Non illustrated part

2007 LX

Group - 42RLE

Automatic Transaxle 4 Speed

Group - 42RLE Automatic Transaxle 4 Speed

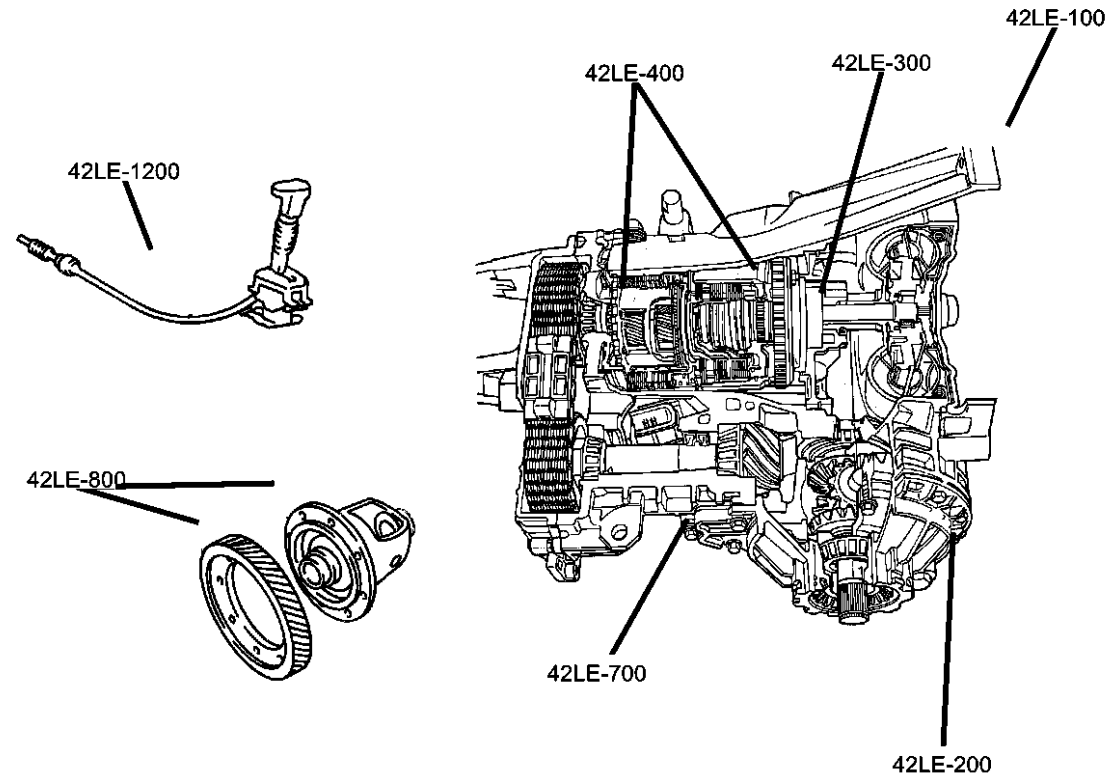

Illustration Title

Group-Fig. No.

Transaxle Assembly

Transmission Assembly	Fig. 42RLE - 110
Mounting, Transmission	Fig. 42RLE - 120
Oil Filler Tube	Fig. 42RLE - 130
Transmission Connector Shield	Fig. 42RLE - 140
Collar, Structural	Fig. 42RLE - 150

Case and Extension

Extension, Flange & Related Parts	Fig. 42RLE - 220
Overhaul Seal & Gasket Package	Fig. 42RLE - 230

Oil Pump

Oil Pump & Reaction Shaft	Fig. 42RLE - 310
---------------------------------	------------------

Gear Train



Clutch, Input Shaft	Fig. 42RLE - 410
Gear Train	Fig. 42RLE - 420

Valve Body

Valve Body	Fig. 42RLE - 710
Accumulator Piston & Spring	Fig. 42RLE - 720
Parking Sprag	Fig. 42RLE - 730

Gearshift Controls

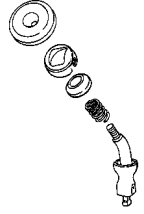
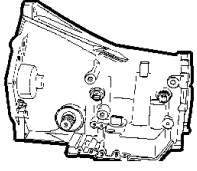
Gearshift Control, Floor Shift	Fig. 42RLE - 1210
Shift Cable Mounting Bracket	Fig. 42RLE - 1220
Anti-Theft Bracket	Fig. 42RLE - 1230

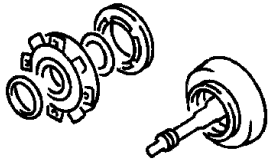
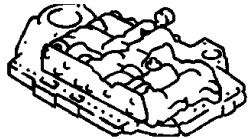
<p>42RLE-100 Transaxle Assembly</p> 	<p>42RLE-1200 Gearshift Controls</p> 	<p>42RLE-200 Case and Extension</p> 	<p>42RLE-300 Oil Pump</p> 
<p>42RLE-400 Gear Train</p> 	<p>42RLE-700 Valve Body</p> 		

**Transmission Assembly
Figure 42RLE-110**

ITEM	PART NUMBER	QTY	LINE	SERIES	BODY	ENGINE	TRANS	TRIM	DESCRIPTION
NOTE: Sales Codes: [DGV]=4 Speed Automatic Transmission - [42RLE / VLP] [EER]=2.7L 24 Valve V-6 Engine									
1	05175415AA	1	C, D, E, F			EER	DGV		TRANSMISSION, With Torque Converter, With Stamp [#4800415AA]
-2	05175001AA	1	C, D, E, F			EER	DGV		CONVERTER PACKAGE, Torque

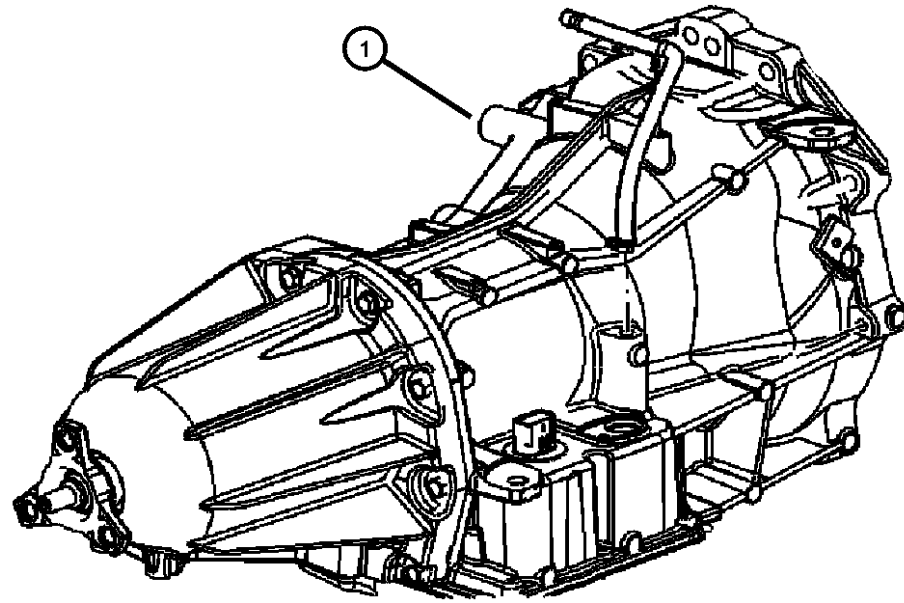

MAGNUM/300/CHARGER (LX)

SERIES	LINE
H = HIGHLINE	C = CHRYSLER
P = PREMIUM	Z = CHRYSLER (RHD)
S = SPORT	D = DODGE
X = SPECIAL	E = DODGE
	F = EAGLE

BODY
48 = SEDAN TYPE #8
49 = HATCHBACK TYPE #2

ENGINE
EER = 2.7L V6 DOHC 24 Valve MPI Engine
EGG = 3.5L High Output V6 24V MPI Engine
ESF = 6.1L SRT HEMI SMPI V8 Engine
EXL = 3.0L V6 Turbo Diesel Engine
EZB = 5.7L Hemi Multi Displacement Engine

TRANSMISSION
DGV = 4-Spd. Automatic VLP 42RLE Trans
DGJ = 5-Speed Auto W5A580 Transmission

AR = use ase required - = Non illustrated part

2007 LX

**Mounting, Transmission
Figure 42RLE-120**

ITEM	PART NUMBER	QTY	LINE	SERIES	BODY	ENGINE	TRANS	TRIM	DESCRIPTION
NOTE: Sales Codes: [DGV]=4 Speed Automatic Transmission - [42RLE / VLP] [EER]=2.7L DOHC 24 Valve V-6 Engine [EE0]=All 2.7L V-6 Engines									
1	05175001AA	1							ENGINE, Complete, See Engine Group For Service Parts, (NOT SERVICED)
2	04736299AA	1	C, D			EER			PLATE, Torque Converter Drive
3	04471933	1	C, D, E, F			EER, EGG			PLATE, Drive Plate Backing
4	06503465	8	C, D, E, F			EER, EGG			BOLT, Drive Plate and Flywheel, Flexplate to Crankshaft
5	05175415AA	1	C, D, E, F			EER	DGV		TRANSMISSION, With Torque Converter, With Stamp [#4800415AA]
-6	05175001AA	1	C, D, E, F			EER	DGV		CONVERTER PACKAGE, Torque
-7	06504383	4	C, D, E, F			EER, EGG	DG6, DGV		BOLT, Hex Head, M10x1.50 x 13.20, Torque Converter to Drive Plate
8	06501742	2	C, D, E, F			EE0, EG0			SCREW, Hex Head, M12x1.75x50
9	06507424AA	4	C, D, E, F			EE0, EG0			STUD, Double Ended, Trans to Cylinder Block
10	04591981AB	1	C, D			EE0, EG0	DGV		HOSE, Transmission Vent

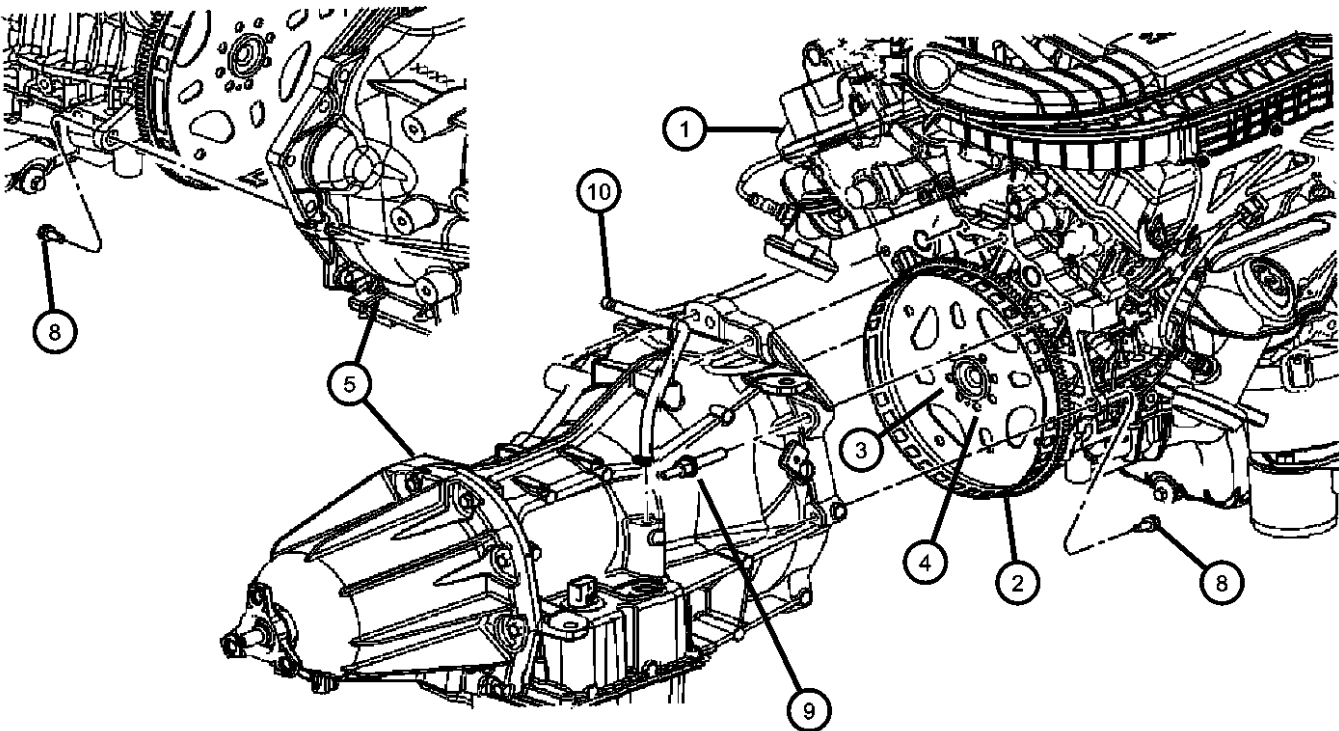

MAGNUM/300/CHARGER (LX)

SERIES	LINE
H = HIGHLINE	C = CHRYSLER
P = PREMIUM	Z = CHRYSLER (RHD)
S = SPORT	D = DODGE
X = SPECIAL	E = DODGE
	F = EAGLE

BODY
48 = SEDAN TYPE #8
49 = HATCHBACK TYPE #2

ENGINE
EER = 2.7L V6 DOHC 24 Valve MPI Engine
EGG = 3.5L High Output V6 24V MPI Engine
ESF = 6.1L SRT HEMI SMPI V8 Engine
EXL = 3.0L V6 Turbo Diesel Engine
EZB = 5.7L Hemi Multi Displacement Engine

TRANSMISSION
DGV = 4-Spd. Automatic VLP 42RLE Trans
DGJ = 5-Speed Auto W5A580 Transmission

AR = use ase required - = Non illustrated part

2007 LX

Oil Filler Tube
Figure 42RLE-130

ITEM	PART NUMBER	QTY	LINE	SERIES	BODY	ENGINE	TRANS	TRIM	DESCRIPTION
------	-------------	-----	------	--------	------	--------	-------	------	-------------

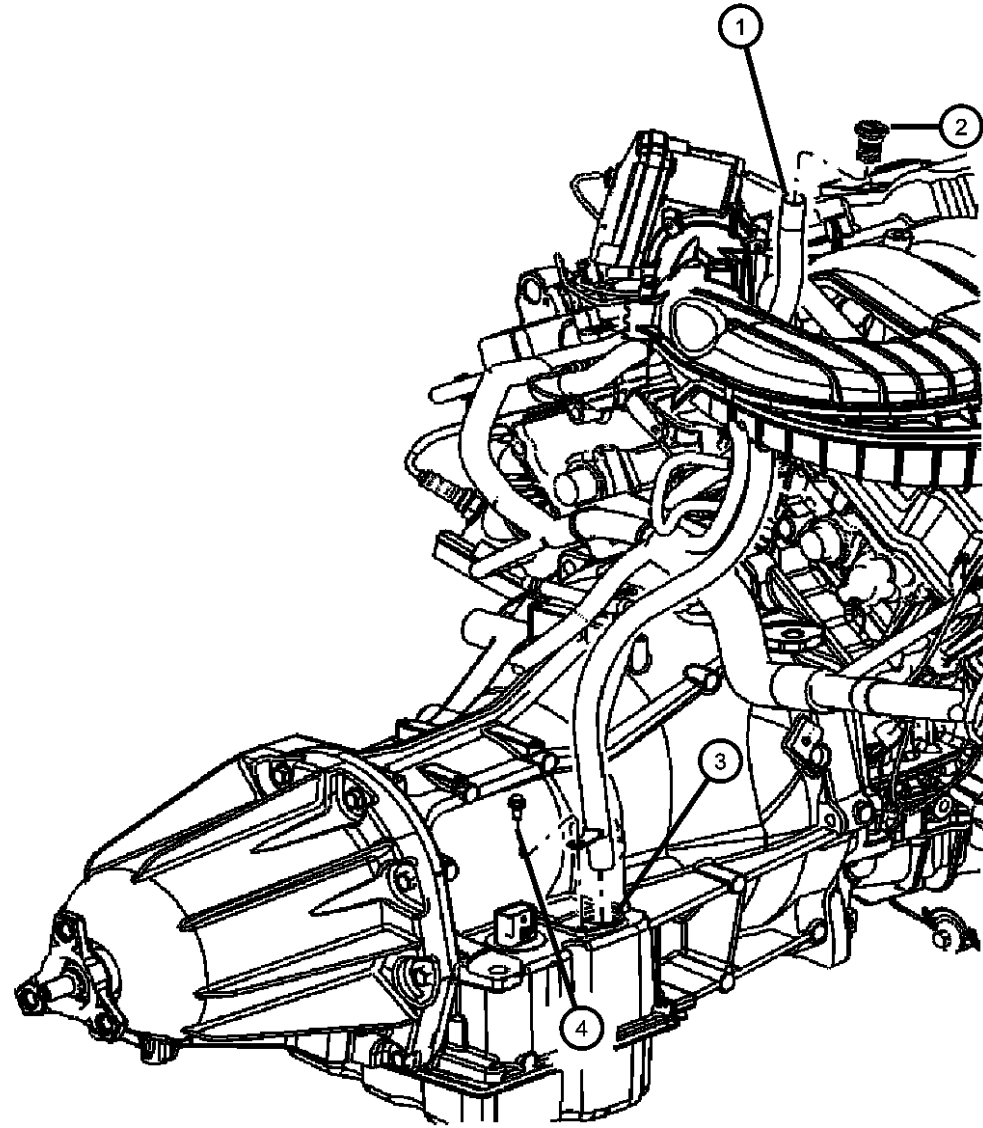

NOTE:

Sales codes:

[DGV]=4 Speed Automatic Transmission - [42RLE / VLP]

[EER]=2.7L V6 DOHC 24 Valve MPI Engine

[EE0]=All 2.7L V-6 Engines

1	04591879AE	1	C, D, E, F			EE0	DGV		TUBE, Transmission Oil Filler
2	04591959AA	1	C, D, E, F			EE0	DGV		CAP, Oil Filler
3	04810021AB	1	C, D, E, F			EER	DGV		GROMMET
4	06101221	1				EE0, EGO, EZ0			SCREW AND WASHER, Hex Head, M6x1x12, Trans. Oil Fill Tube to Trans

MAGNUM/300/CHARGER (LX)

SERIES	LINE
H = HIGHLINE	C = CHRYSLER
P = PREMIUM	Z = CHRYSLER (RHD)
S = SPORT	D = DODGE
X = SPECIAL	E = DODGE
	F = EAGLE

BODY
48 = SEDAN TYPE #8
49 = HATCHBACK TYPE #2

ENGINE
EER = 2.7L V6 DOHC 24 Valve MPI Engine
EGG = 3.5L High Output V6 24V MPI Engine
ESF = 6.1L SRT HEMI SMPI V8 Engine
EXL = 3.0L V6 Turbo Diesel Engine
EZB = 5.7L Hemi Multi Displacement Engine

TRANSMISSION
DGV = 4-Spd. Automatic VLP 42RLE Trans
DGJ = 5-Speed Auto W5A580 Transmission

AR = use ase required - = Non illustrated part

2007 LX

**Transmission Connector Shield
Figure 42RLE-140**

ITEM	PART NUMBER	QTY	LINE	SERIES	BODY	ENGINE	TRANS	TRIM	DESCRIPTION
------	-------------	-----	------	--------	------	--------	-------	------	-------------

NOTE:

Sales Codes;

[DGV]=4 Speed Automatic Transmission - [42RLE - VLP]

[EE0]=All 2.7L V-6 Engines

1	04593575AA	1	C, D, E, F			EE0, EG0	DGV		SHIELD, Transmission
2	06104726AB	1				EE0, EG0	DG6, DGV		NUT

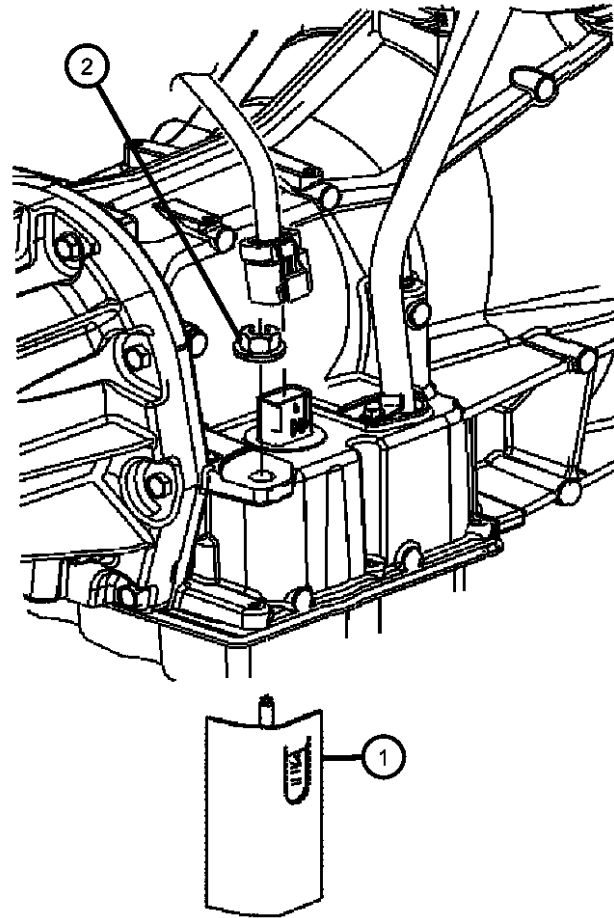

MAGNUM/300/CHARGER (LX)

SERIES	LINE
H = HIGHLINE	C = CHRYSLER
P = PREMIUM	Z = CHRYSLER (RHD)
S = SPORT	D = DODGE
X = SPECIAL	E = DODGE
	F = EAGLE

BODY
48 = SEDAN TYPE #8
49 = HATCHBACK TYPE #2

ENGINE
EER = 2.7L V6 DOHC 24 Valve MPI Engine
EGG = 3.5L High Output V6 24V MPI Engine
ESF = 6.1L SRT HEMI SMPI V8 Engine
EXL = 3.0L V6 Turbo Diesel Engine
EZB = 5.7L Hemi Multi Displacement Engine

TRANSMISSION
DGV = 4-Spd. Automatic VLP 42RLE Trans
DGJ = 5-Speed Auto W5A580 Transmission

AR = use ase required - = Non illustrated part

2007 LX

**Collar, Structural
Figure 42RLE-150**

ITEM	PART NUMBER	QTY	LINE	SERIES	BODY	ENGINE	TRANS	TRIM	DESCRIPTION
------	-------------	-----	------	--------	------	--------	-------	------	-------------

NOTE:

Sales Codes:

[EE0]=All 2.7L V-6 Engines

1	06102123AA	7	C, D, E, F			EE0			BOLT
2	04792885AB	1	C, D, E, F			EE0			COLLAR, Structural, Oil Pan To Transmission

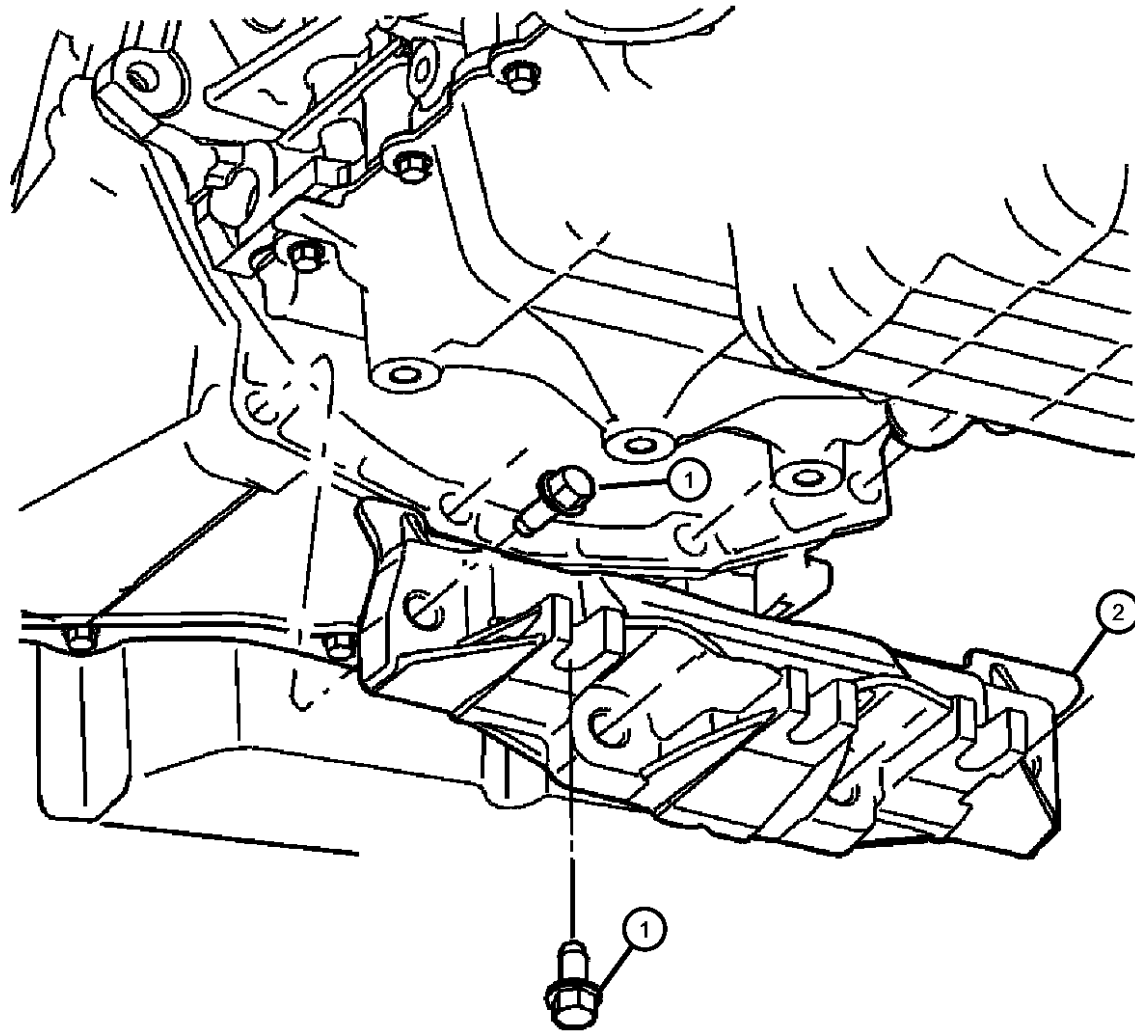

MAGNUM/300/CHARGER (LX)

SERIES	LINE
H = HIGHLINE	C = CHRYSLER
P = PREMIUM	Z = CHRYSLER (RHD)
S = SPORT	D = DODGE
X = SPECIAL	E = DODGE
	F = EAGLE

BODY
48 = SEDAN TYPE #8
49 = HATCHBACK TYPE #2

ENGINE
EER = 2.7L V6 DOHC 24 Valve MPI Engine
EGG = 3.5L High Output V6 24V MPI Engine
ESF = 6.1L SRT HEMI SMPI V8 Engine
EXL = 3.0L V6 Turbo Diesel Engine
EZB = 5.7L Hemi Multi Displacement Engine

TRANSMISSION
DGV = 4-Spd. Automatic VLP 42RLE Trans
DGJ = 5-Speed Auto W5A580 Transmission

AR = use ase required - = Non illustrated part

2007 LX

**Extension, Flange & Related Parts
Figure 42RLE-220**

ITEM	PART NUMBER	QTY	LINE	SERIES	BODY	ENGINE	TRANS	TRIM	DESCRIPTION
------	-------------	-----	------	--------	------	--------	-------	------	-------------

NOTE:

Sales Codes:

[DGV]=4 Speed Automatic Transmission - [42RLE / VLP]

[EER]=2.7L V-6 DOHC 24 Valve Engine

1	52852994AA	1	C, D, E, F			EER	DGV		EXTENSION, Transmission
2	52852996AA	17	C, D, E, F			EER	DGV		FLANGE, Drive Shaft
3	52852997AA	17	C, D, E, F			EER	DGV		SHAFT, Output
4	52108207AA	17	C, D, E, F			EER	DGV		BEARING, Ball
5	52108234AA	17	C, D, E, F			EER	DGV		NUT
6	52852999AA	17	C, D, E, F			EER	DGV		TUBE, Oil Feed
7	52852998AA	17	C, D, E, F			EER	DGV		SEAL, Transmission
8	52108428AA	17	C, D, E, F			EER	DGV		SEAL, Transmission
9	68008210AA	17	C, D, E, F			EER	DGV		SNAP RING PACKAGE, Transmission

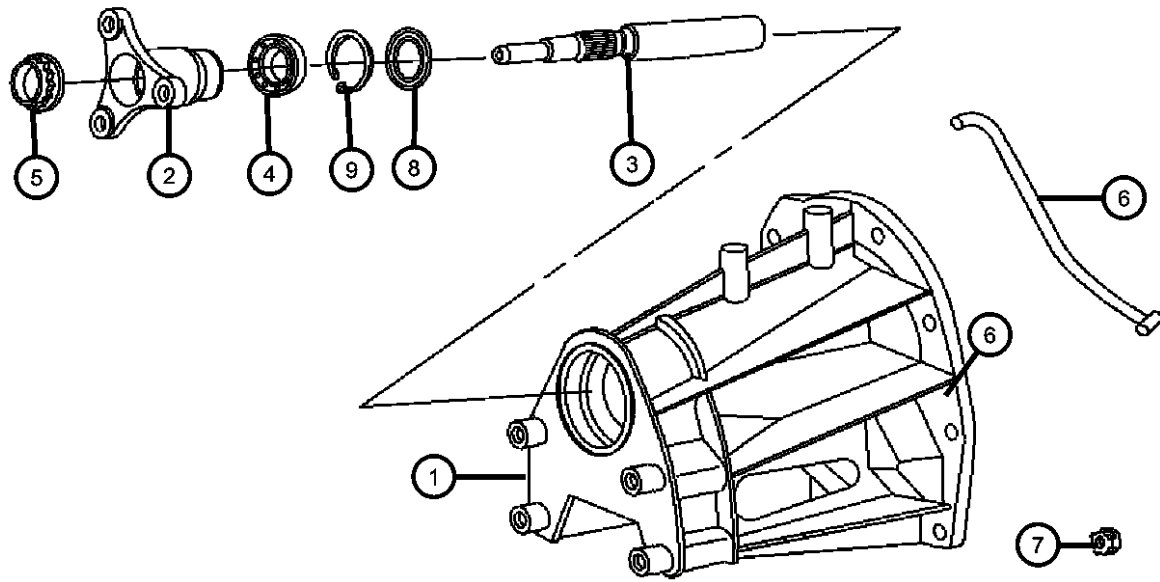

MAGNUM/300/CHARGER (LX)

SERIES	LINE
H = HIGHLINE	C = CHRYSLER
P = PREMIUM	Z = CHRYSLER (RHD)
S = SPORT	D = DODGE
X = SPECIAL	E = DODGE
	F = EAGLE

BODY
48 = SEDAN TYPE #8
49 = HATCHBACK TYPE #2

ENGINE
EER = 2.7L V6 DOHC 24 Valve MPI Engine
EGG = 3.5L High Output V6 24V MPI Engine
ESF = 6.1L SRT HEMI SMPI V8 Engine
EXL = 3.0L V6 Turbo Diesel Engine
EZB = 5.7L Hemi Multi Displacement Engine

TRANSMISSION
DGV = 4-Spd. Automatic VLP 42RLE Trans
DGJ = 5-Speed Auto W5A580 Transmission

AR = use ase required - = Non illustrated part

2007 LX

**Overhaul Seal & Gasket Package
Figure 42RLE-230**

ITEM	PART NUMBER	QTY	LINE	SERIES	BODY	ENGINE	TRANS	TRIM	DESCRIPTION
------	-------------	-----	------	--------	------	--------	-------	------	-------------

NOTE:

Sales Codes:

[EER]=2.7L DOHC 24 Valve V-6 Engine

[DGV]=4 Speed Automatic Transmission - [42RLE / VLP]

1	05103073AA	1	C, D, E, F			EER	DGV		GASKET PACKAGE, Transmission
---	------------	---	------------	--	--	-----	-----	--	------------------------------

①

- 4883260 Seal and Gasket Package, Transmission Oil Pump**
- 4883240AB Seal and Gasket Package, Transmission Front Clutch**
- 5101917AB Gasket and Seal Package, Valve Body**
- 4800253AA Gasket, Clutch Retainer**
- K4659374 Seal, Transmission 2nd & 4th Clutch Piston (D-Ring) Outer**
- K4659376 Seal, Transmission 2nd & 4th Clutch Piston (D-Ring) Inner**
- K4659855 Seal, Reverse Clutch inner**
- K4659856 Seal, Reverse Clutch outer**
- 4431612 Retainer and Seal, Transmission U/Drive Spring**
- 4431610 Piston, Underdrive**
- 4446612 Cup, Parking Brake Sprag**
- 4659946AB Valve, Cooler Bypass**
- 6501702 Snap Ring, Transmission Input Shaft**
- 4799062 Oring, Speed Sensor**
- 4659980 Snap Ring, Underdrive Clutch**
- 4799858AA Snap Ring**
- 6504383 Bolt, Flex Plate to Torque Converter**

MAGNUM/300/CHARGER (LX)

SERIES	LINE
H = HIGHLINE	C = CHRYSLER
P = PREMIUM	Z = CHRYSLER (RHD)
S = SPORT	D = DODGE
X = SPECIAL	E = DODGE
	F = EAGLE

BODY
 48 = SEDAN TYPE #8
 49 = HATCHBACK TYPE #2

ENGINE
 EER = 2.7L V6 DOHC 24 Valve MPI Engine
 EGG = 3.5L High Output V6 24V MPI Engine
 ESF = 6.1L SRT HEMI SMPI V8 Engine
 EXL = 3.0L V6 Turbo Diesel Engine
 EZB = 5.7L Hemi Multi Displacement Engine

TRANSMISSION
 DGV = 4-Spd. Automatic VLP 42RLE Trans
 DGJ = 5-Speed Auto W5A580 Transmission

AR = use ase required - = Non illustrated part

2007 LX

**Oil Pump & Reaction Shaft
Figure 42RLE-310**

ITEM	PART NUMBER	QTY	LINE	SERIES	BODY	ENGINE	TRANS	TRIM	DESCRIPTION
------	-------------	-----	------	--------	------	--------	-------	------	-------------

NOTE:

Sales Codes:

[DGV]=4 Speed Automatic Transmission - [42RLE / VLP]

[EER]=2.7L V6 DOHC 24 Valve MPI Engine

-1	04883260AB	1	C, D, E, F			EER	DGV		SEAL AND GASKET PACKAGE, Transmission Oil Pump
2	05127199AA	1	C, D, E, F			EER	DGV		PUMP, Transmission Oil
3	04471874	4	C, D, E, F			EER	DGV		SEAL, Ring Reaction Support, 2 1/16 O.D.
4	06500211	6	C, D, E, F			EER	DGV		BOLT, Hex Head, M8x1.25x19
5	04446616	2	C, D, E, F			EER	DGV		BALL, Check
6	04659126	1	C, D, E, F			EER	DGV		GASKET, Transmission Oil Pump
7	06506408AA	5	C, D, E, F			EER	DGV		SCREW AND WASHER, Hex Flange Head, M8x1.25x25
8	04659945	1	C, D, E, F			EER	DGV		SEAL, Oil Pump
9	04659515	1	C, D, E, F			EER	DGV		BUSHING, Front Pump
10	04412475	1	C, D, E, F			EER	DGV		SEAL, Impeller Hub, 57.25mm OD

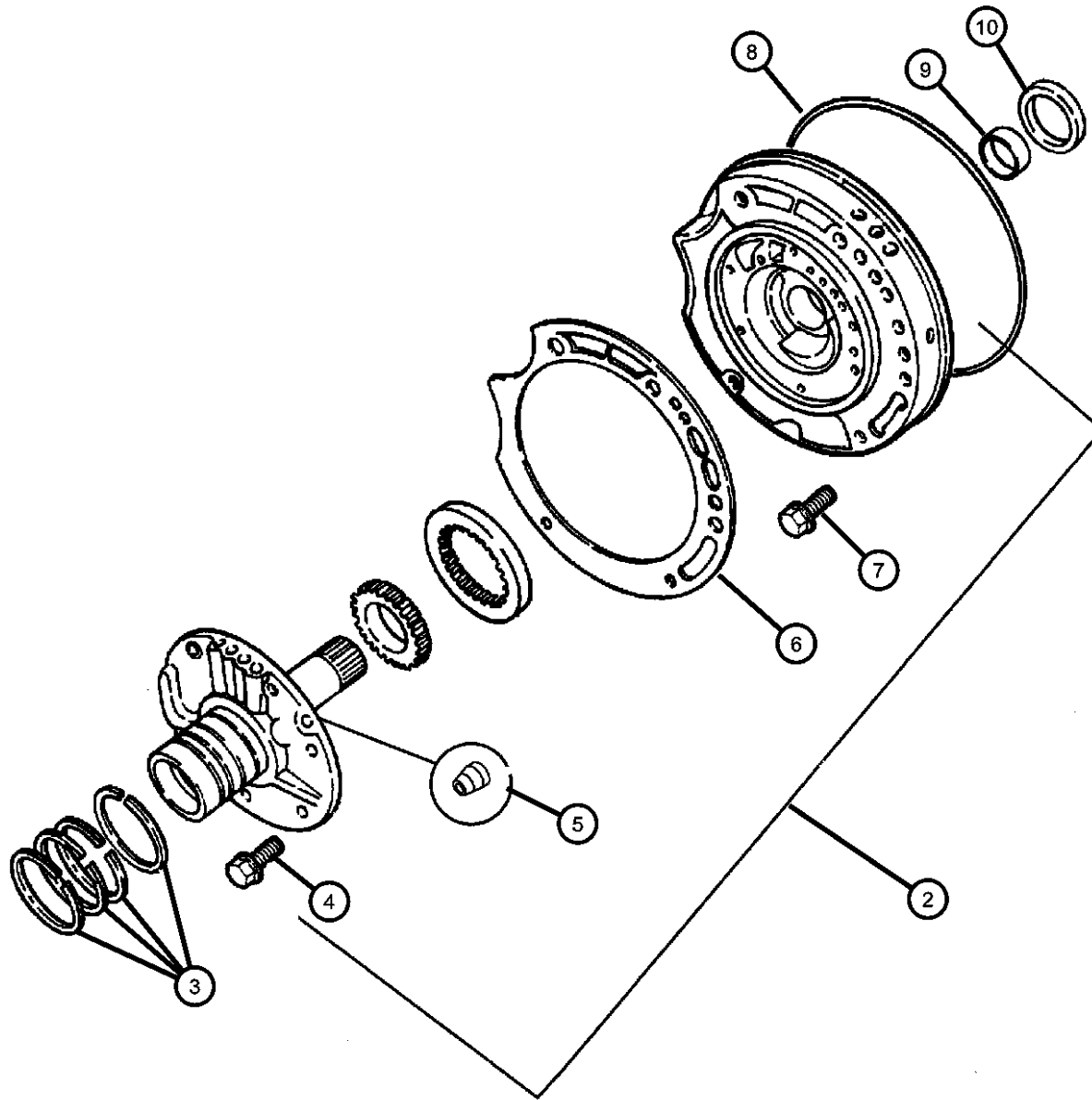

MAGNUM/300/CHARGER (LX)

SERIES	LINE
H = HIGHLINE	C = CHRYSLER
P = PREMIUM	Z = CHRYSLER (RHD)
S = SPORT	D = DODGE
X = SPECIAL	E = DODGE
	F = EAGLE

BODY
48 = SEDAN TYPE #8
49 = HATCHBACK TYPE #2

ENGINE
EER = 2.7L V6 DOHC 24 Valve MPI Engine
EGG = 3.5L High Output V6 24V MPI Engine
ESF = 6.1L SRT HEMI SMPI V8 Engine
EXL = 3.0L V6 Turbo Diesel Engine
EZB = 5.7L Hemi Multi Displacement Engine

TRANSMISSION
DGV = 4-Spd. Automatic VLP 42RLE Trans
DGJ = 5-Speed Auto W5A580 Transmission

AR = use ase required - = Non illustrated part

2007 LX

**Clutch, Input Shaft
Figure 42RLE-410**

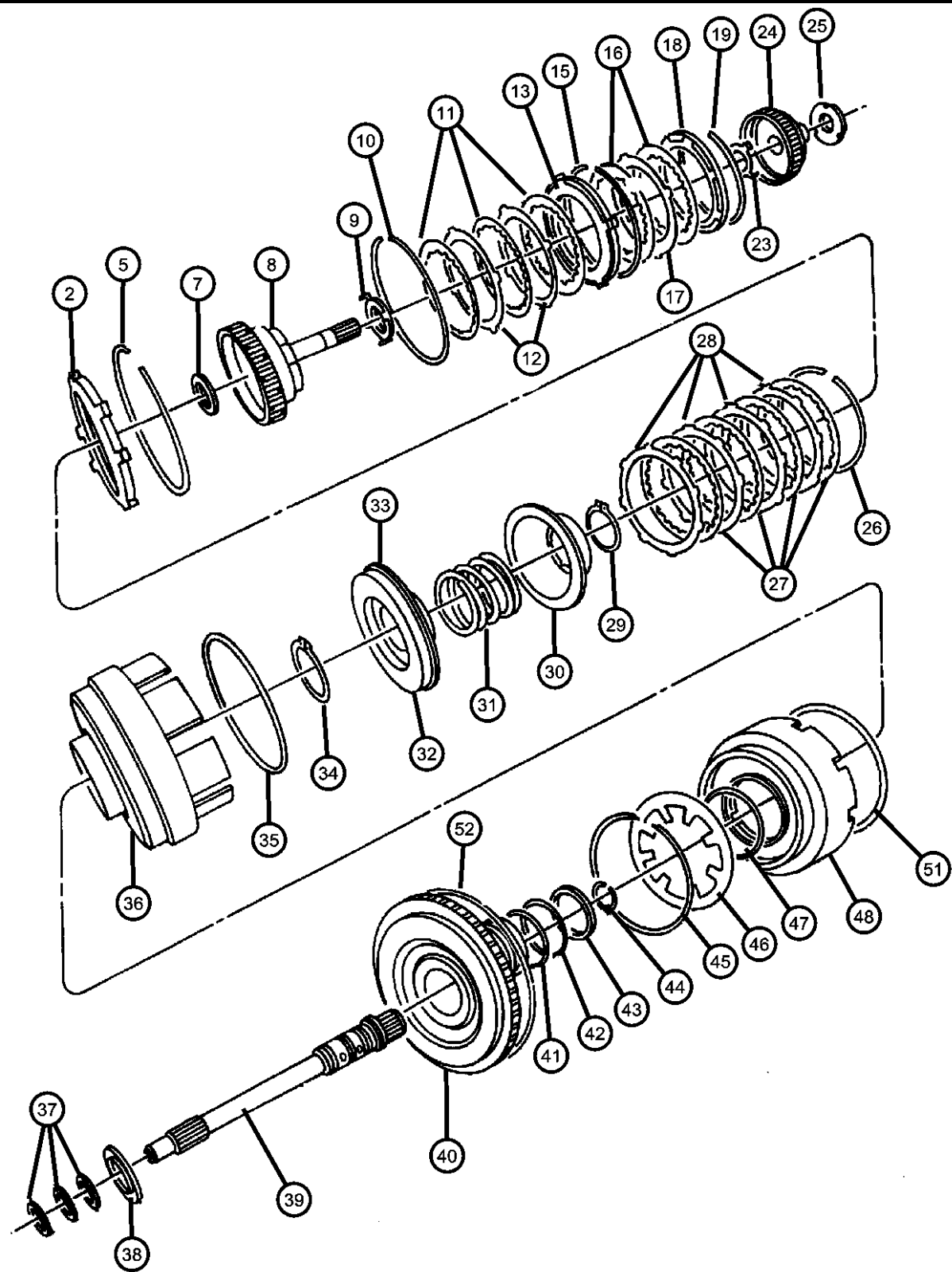

ITEM	PART NUMBER	QTY	LINE	SERIES	BODY	ENGINE	TRANS	TRIM	DESCRIPTION
NOTE: Sales Codes: [DGV]=4 Speed Automatic Transmission - [42RLE / VLP] [EER]=2.7L V6 DOHC 24 Valve MPI Engine									
-1	04883240AB	1	C, D, E, F			EER	DGV		SEAL AND GASKET PACKAGE, Transmission Front Clutch
2	04883013AB	1	C, D, E, F			EER	DGV		PLATE PACKAGE, Underdrive Reaction, 5.72/5.82
-3	04883014AB	1	C, D, E, F			EER	DGV		PLATE PACKAGE, Underdrive Reaction, 6.21/6.31
-4	04883015AB	1	C, D, E, F			EER	DGV		PLATE PACKAGE, Underdrive Reaction, 6.70/6.80
5	04659934	1	C, D, E, F			EER	DGV		SNAP RING, Underdrive Clutch, Tapered
-6	04659980	1	C, D, E, F			EER	DGV		SNAP RING, Underdrive Clutch, Flat
7	04800082AA	1	C, D, E, F			EER	DGV		THRUST BEARING
8	04864936AC	1	C, D, E, F			EER	DGV		HUB AND SHAFT PACKAGE, Underdrive Clutch
9	05018923AA	1	C, D, E, F			EER	DGV		PLATE AND WASHER PACKAGE, Thrust
10	04505621	1	C, D, E, F			EER	DGV		SNAP RING
11	04799860AB	4	C, D, E, F			EER	DGV		DISC, Clutch
12	04659053	4	C, D, E, F			EER	DGV		PLATE, Transmission O/Drive Clutch
13	04531556AD	1	C, D, E, F			EER	DGV		PLATE, Transmission O/Drive Clutch
-14	05017518AB	1	C, D, E, F			EER	DGV		HUB PACKAGE, Input Clutch
15	04505622	1	C, D, E, F			EER	DGV		SNAP RING
16	04799860AB	4	C, D, E, F			EER	DGV		DISC, Clutch
17	04659053	4	C, D, E, F			EER	DGV		PLATE, Transmission O/Drive Clutch
18	04377194	1	C, D, E, F			EER	DGV		PLATE, Transmission Clutch Reaction
19	04377195	1	C, D, E, F			EER	DGV		SNAP RING
-20	04412871	1	C, D, E, F			EER	DGV		SNAP RING, Reverse Clutch, 1.77-1.83mm
-21	04412872	1	C, D, E, F			EER	DGV		SNAP RING, Reverse Clutch, 2.02-2.07mm
-22	04412873	1	C, D, E, F			EER	DGV		SNAP RING, Reverse Clutch, 2.27-2.32mm

MAGNUM/300/CHARGER (LX)

SERIES LINE
H = HIGHLINE C = CHRYSLER
P = PREMIUM Z = CHRYSLER (RHD)
S = SPORT D = DODGE
X = SPECIAL E = DODGE
 F = EAGLE

BODY
48 = SEDAN TYPE #8
49 = HATCHBACK TYPE #2

ENGINE
EER = 2.7L V6 DOHC 24 Valve MPI Engine
EGG = 3.5L High Output V6 24V MPI Engine
ESF = 6.1L SRT HEMI SMPI V8 Engine
EXL = 3.0L V6 Turbo Diesel Engine
EZB = 5.7L Hemi Multi Displacement Engine

TRANSMISSION
DGV = 4-Spd. Automatic VLP 42RLE Trans
DGJ = 5-Speed Auto W5A580 Transmission

AR = use ase required - = Non illustrated part

2007 LX

Clutch, Input Shaft
Figure 42RLE-410

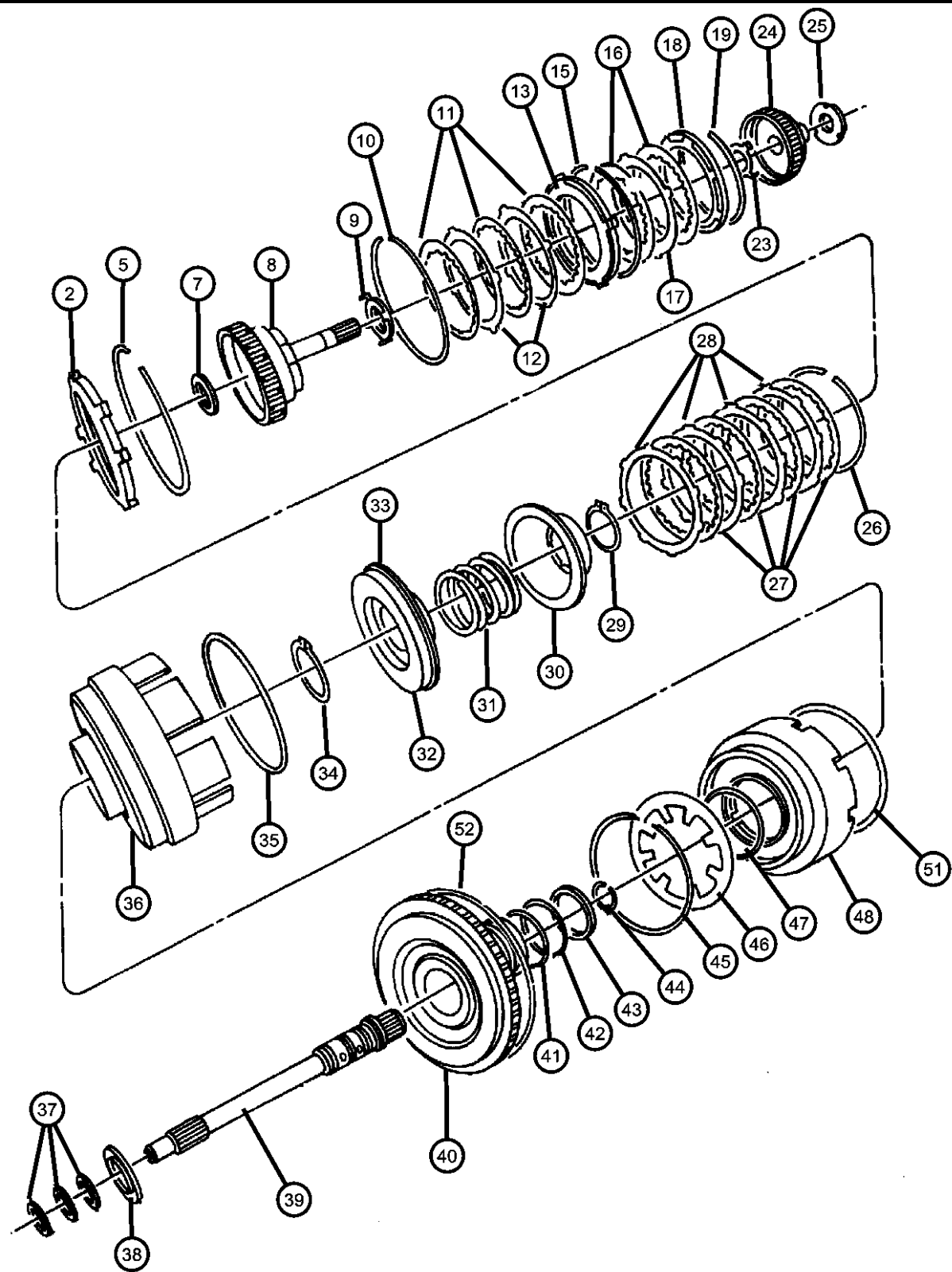

ITEM	PART NUMBER	QTY	LINE	SERIES	BODY	ENGINE	TRANS	TRIM	DESCRIPTION
23	05018923AA	1	C, D, E, F			EER	DGV		PLATE AND WASHER PACKAGE, Thrust
24	04659993	1	C, D, E, F			EER	DGV		HUB AND SHAFT, Overdrive Clutch
25									PLATE, Transmission O/Drive Clutch
	03836238AB	AR	C, D, E, F			EER	DGV		[1.92/1.99MM]
	03836239AB	AR	C, D, E, F			EER	DGV		[2.14/2.21MM]
	03836240AB	AR	C, D, E, F			EER	DGV		[2.36/2.43MM]
	03836241AB	AR	C, D, E, F			EER	DGV		[2.58/2.65MM]
	04431665AB	AR	C, D, E, F			EER	DGV		[1.59/1.66MM]
	04431666AB	AR	C, D, E, F			EER	DGV		[1.81/1.88MM]
	04431667AB	AR	C, D, E, F			EER	DGV		[2.03/2.10MM]
	04431668AB	AR	C, D, E, F			EER	DGV		[2.25/2.32MM]
	04431669AB	AR	C, D, E, F			EER	DGV		[2.47/2.54MM]
	04446670AB	AR	C, D, E, F			EER	DGV		[2.69/2.76MM]
	04446671AB	AR	C, D, E, F			EER	DGV		[2.91/2.98MM]
	03836237AB	AR	C, D, E, F			EER	DGV		[1.70/1.77MM]
26	04659980	1	C, D, E, F			EER	DGV		SNAP RING, Underdrive Clutch, Flat
27	04799860AB	4	C, D, E, F			EER	DGV		DISC, Clutch
28	04659053	4	C, D, E, F			EER	DGV		PLATE, Transmission O/Drive Clutch
29	06501715	1	C, D, E, F			EER	DGV		SNAP RING
30	04431612	1	C, D, E, F			EER	DGV		RETAINER AND SEAL, Transmission U/Drive Spring
31	04377177	1	C, D, E, F			EER	DGV		SPRING, Drive Lower Case
32	05103073AA	1	C, D, E, F			EER	DGV		GASKET PACKAGE, Transmission
33	04431611	1	C, D, E, F			EER	DGV		PISTON, Underdrive
34	04412395	1	C, D, E, F			EER	DGV		SNAP RING
35	04659871	1	C, D, E, F			EER	DGV		SEAL, Piston Outer, 140mm OD
36	04659935	1	C, D, E, F			EER	DGV		RETAINER, Transmission Input Clutch
37	04446543	3	C, D, E, F			EER	DGV		SEAL, Input Shaft
38	04412209	1	C, D, E, F			EER	DGV		THRUST BEARING

MAGNUM/300/CHARGER (LX)

SERIES LINE
 H = HIGHLINE C = CHRYSLER
 P = PREMIUM Z = CHRYSLER (RHD)
 S = SPORT D = DODGE
 X = SPECIAL E = DODGE
 F = EAGLE

BODY
 48 = SEDAN TYPE #8
 49 = HATCHBACK TYPE #2

ENGINE
 EER = 2.7L V6 DOHC 24 Valve MPI Engine
 EGG = 3.5L High Output V6 24V MPI Engine
 ESF = 6.1L SRT HEMI SMPI V8 Engine
 EXL = 3.0L V6 Turbo Diesel Engine
 EZB = 5.7L Hemi Multi Displacement Engine

TRANSMISSION
 DGV = 4-Spd. Automatic VLP 42RLE Trans
 DGJ = 5-Speed Auto W5A580 Transmission

AR = use ase required - = Non illustrated part

2007 LX

Clutch, Input Shaft
Figure 42RLE-410

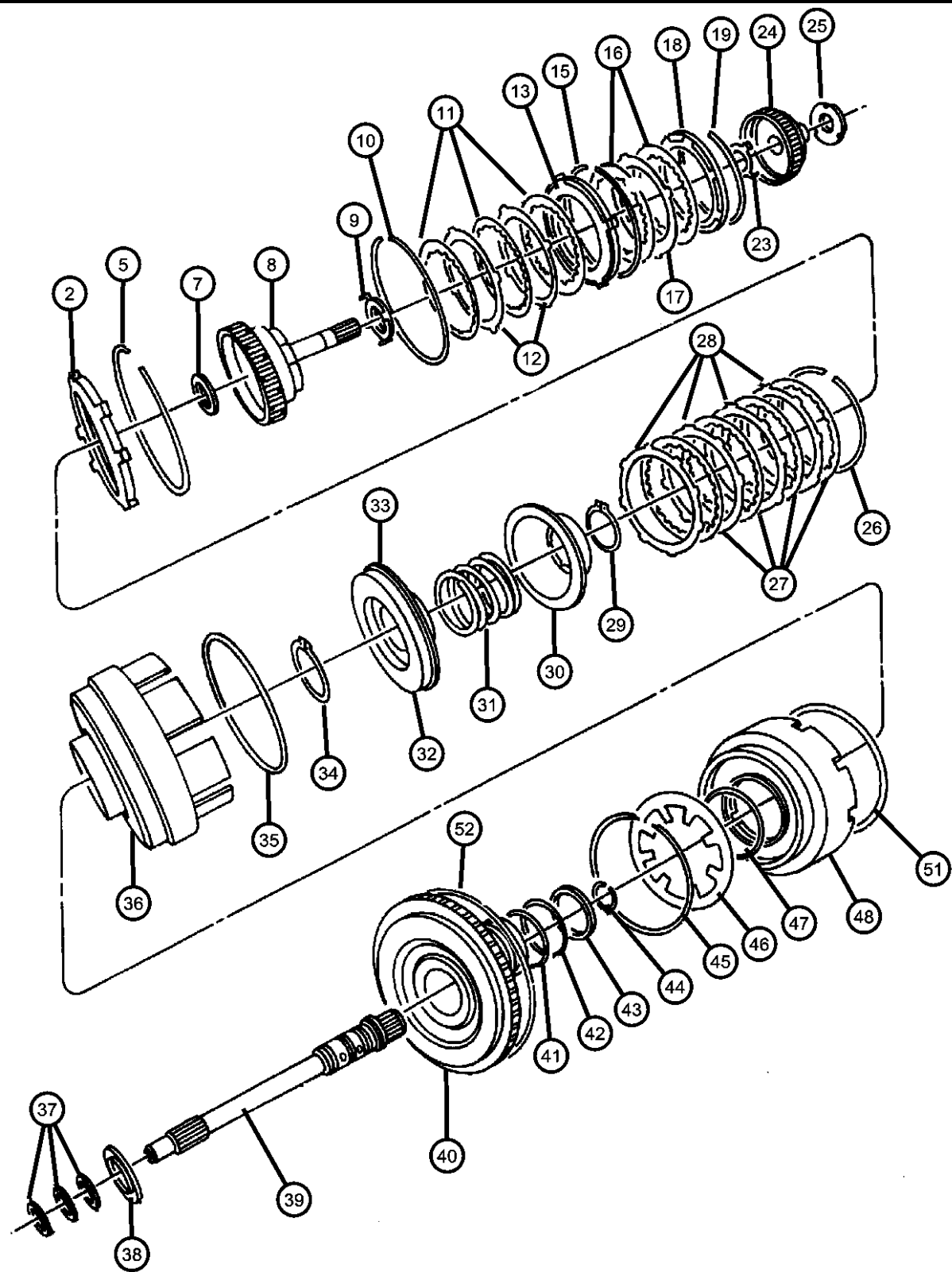

ITEM	PART NUMBER	QTY	LINE	SERIES	BODY	ENGINE	TRANS	TRIM	DESCRIPTION
39	04626452AB	1	C, D, E, F			EER	DGV		INPUT SHAFT PACKAGE, Transaxle
40	04626452AB	1							HUB, Input Clutch, Serviced in Assembly, (NOT SERVICED)
41	06502271	1	C, D, E, F			EER	DGV		O RING, Transmission Clutch
42	06502269	1	C, D, E, F			EER	DGV		O RING, Transmission Clutch
43	04659391AB	1	C, D, E, F			EER	DGV		SEAL, Under Drive
44	04412203	1	C, D, E, F			EER	DGV		SNAP RING
45	04412203	1	C, D, E, F			EER	DGV		SNAP RING
46	04412202	1	C, D, E, F			EER	DGV		SPRING, Overdrive Piston
47	06033158	1	C, D, E, F			EER	DGV		O RING, Reverse & O/Drive Clutch Piston, Transmission
48	05017518AB	1	C, D, E, F			EER	DGV		HUB PACKAGE, Input Clutch
-49	05017518AB	1							PISTON, Reverse and Overdrive, Serviced in Assembly, (NOT SERVICED)
-50	04531903	1	C, D, E, F			EER	DGV		FILTER, Reverse And O/D Clutch
51	04659056	1	C, D, E, F			EER	DGV		SEAL, Reverse Servo Piston
52	04659056	1	C, D, E, F			EER	DGV		SEAL, Reverse Servo Piston

MAGNUM/300/CHARGER (LX)

SERIES LINE
H = HIGHLINE C = CHRYSLER
P = PREMIUM Z = CHRYSLER (RHD)
S = SPORT D = DODGE
X = SPECIAL E = DODGE
 F = EAGLE

BODY
48 = SEDAN TYPE #8
49 = HATCHBACK TYPE #2

ENGINE
EER = 2.7L V6 DOHC 24 Valve MPI Engine
EGG = 3.5L High Output V6 24V MPI Engine
ESF = 6.1L SRT HEMI SMPI V8 Engine
EXL = 3.0L V6 Turbo Diesel Engine
EZB = 5.7L Hemi Multi Displacement Engine

TRANSMISSION
DGV = 4-Spd. Automatic VLP 42RLE Trans
DGJ = 5-Speed Auto W5A580 Transmission

AR = use ase required - = Non illustrated part

2007 LX

Gear Train
Figure 42RLE-420

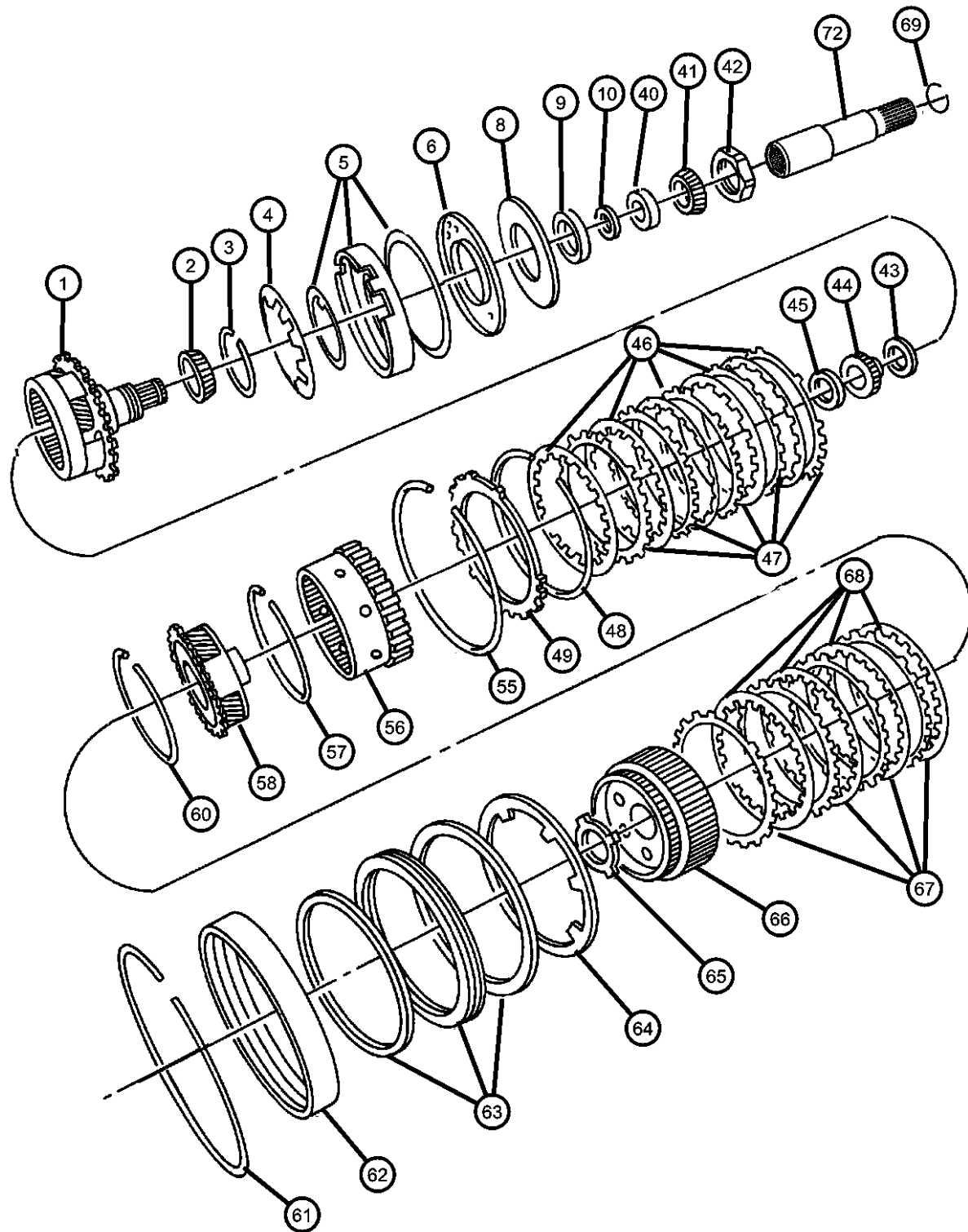

ITEM	PART NUMBER	QTY	LINE	SERIES	BODY	ENGINE	TRANS	TRIM	DESCRIPTION
------	-------------	-----	------	--------	------	--------	-------	------	-------------

NOTE:

Sales Codes:

[DGV]=4 Speed Automatic Transmission - [42RLE / VLP]

[EER]=2.7L V6 DOHC 24 Valve MPI Engine

1	05101874AA	1	C, D, E, F			EER	DGV		CARRIER AND BEARING, Planet Pinion
2	04412235AB	1	C, D, E, F			EER	DGV		BEARING CONE, Output Shaft
3	06501853	1	C, D, E, F			EER	DGV		SNAP RING
4	04800236AA	1	C, D, E, F			EER	DGV		SPRING, Low/Reverse Clutch Piston
5	04800261AA	1	C, D, E, F			EER	DGV		PISTON, Low and Reverse Clutch
6	68800255AA	1	C, D, E, F			EER	DGV		RETAINER PKG, TRANSMISSION L/R CLUTCH RETAINER W/GASKET
-7	06501819	3	C, D, E, F			EER	DGV		SCREW AND WASHER, Pan Head, M5x0.8x11.00
8	68003039AA	1	C, D, E, F			EER	DGV		GASKET PKG, Clutch Retainer Gasket W ISheet, Larger Hole Gasket
9	04412234	1	C, D, E, F			EER	DGV		BEARING CUP, Output Shaft
10	05280020	AR	C, D, E, F			EER	DGV		SHIM, Carrier Bearing, 5.17 - 5.19mm
-11	05280021	AR	C, D, E, F			EER	DGV		SHIM, Carrier Bearing, 5.20 - 5.22mm
-12	05280022	AR	C, D, E, F			EER	DGV		SHIM, Carrier Bearing, 5.23 - 5.25mm
-13	05280023	AR	C, D, E, F			EER	DGV		SHIM, Carrier Bearing, 5.26 - 5.28mm
-14	05280024	AR	C, D, E, F			EER	DGV		SHIM, Carrier Bearing, 5.29 - 5.31mm
-15	05280025	AR	C, D, E, F			EER	DGV		SHIM, Carrier Bearing, 5.32 - 5.34mm
-16	05280026	AR	C, D, E, F			EER	DGV		SHIM, Carrier Bearing, 5.35 - 5.37mm
-17	05280027	AR	C, D, E, F			EER	DGV		SHIM, Carrier Bearing, 5.38 - 5.40mm
-18	05280028	AR	C, D, E, F			EER	DGV		SHIM, Carrier Bearing, 5.41 - 5.43mm
-19	05280029	AR	C, D, E, F			EER	DGV		SHIM, Carrier Bearing, 5.44 - 5.46mm
-20	05280030	AR	C, D, E, F			EER	DGV		SHIM, Carrier Bearing, 5.47 - 5.49mm

MAGNUM/300/CHARGER (LX)

SERIES	LINE
H = HIGHLINE	C = CHRYSLER
P = PREMIUM	Z = CHRYSLER (RHD)
S = SPORT	D = DODGE
X = SPECIAL	E = DODGE
	F = EAGLE

BODY
48 = SEDAN TYPE #8
49 = HATCHBACK TYPE #2

ENGINE
EER = 2.7L V6 DOHC 24 Valve MPI Engine
EGG = 3.5L High Output V6 24V MPI Engine
ESF = 6.1L SRT HEMI SMPI V8 Engine
EXL = 3.0L V6 Turbo Diesel Engine
EZB = 5.7L Hemi Multi Displacement Engine

TRANSMISSION
DGV = 4-Spd. Automatic VLP 42RLE Trans
DGJ = 5-Speed Auto W5A580 Transmission

AR = use ase required - = Non illustrated part

2007 LX

Gear Train
Figure 42RLE-420

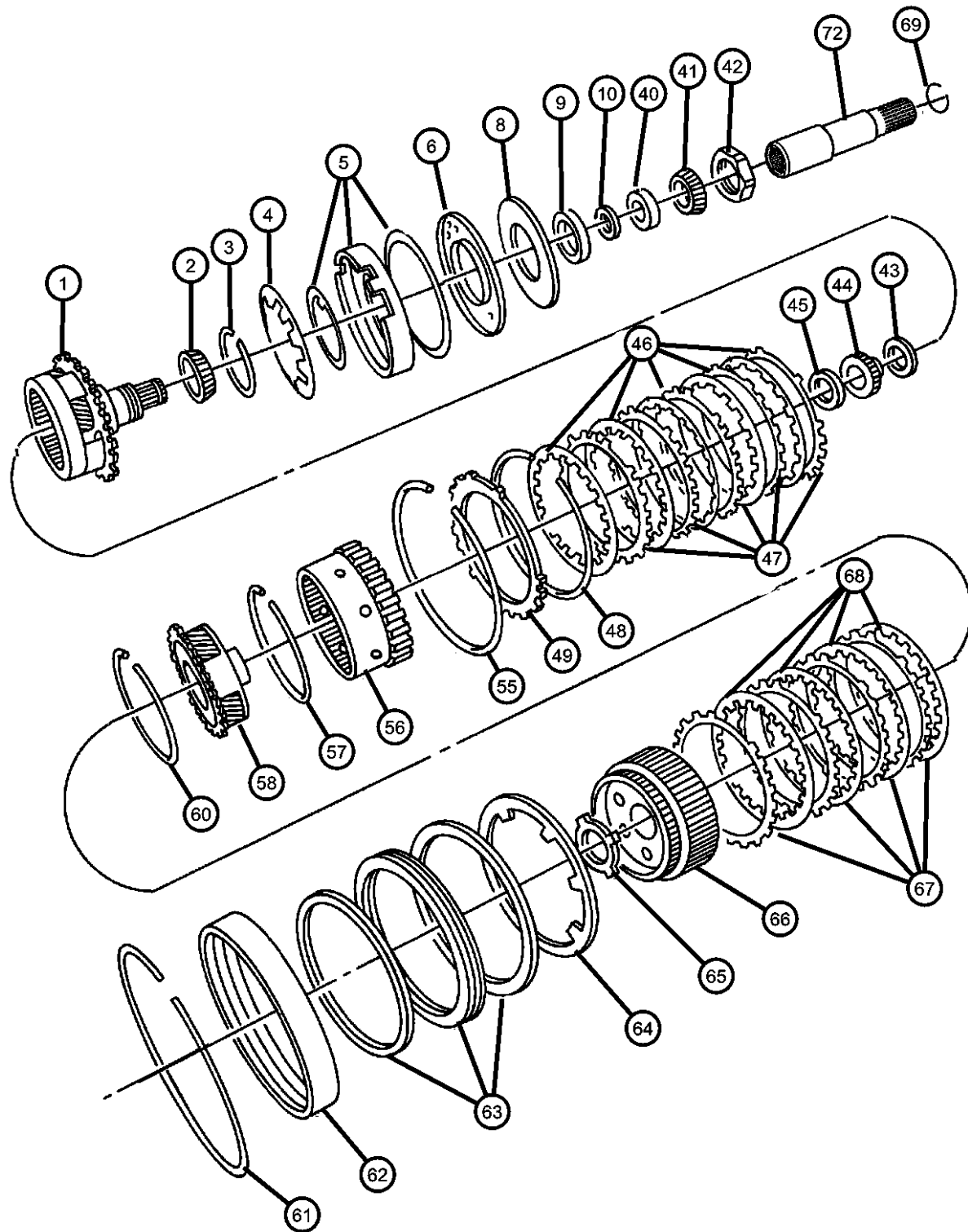

ITEM	PART NUMBER	QTY	LINE	SERIES	BODY	ENGINE	TRANS	TRIM	DESCRIPTION
-21	05280031	AR	C, D, E, F			EER	DGV		SHIM, Carrier Bearing, 5.50 - 5.52mm
-22	05280032	AR	C, D, E, F			EER	DGV		SHIM, Carrier Bearing, 5.53 - 5.55mm
-23	05280033	AR	C, D, E, F			EER	DGV		SHIM, Carrier Bearing, 5.56 - 5.58mm
-24	05280034	AR	C, D, E, F			EER	DGV		SHIM, Carrier Bearing, 5.59 - 5.61mm
-25	05280035	AR	C, D, E, F			EER	DGV		SHIM, Carrier Bearing, 5.62 - 5.64mm
-26	05280036	AR	C, D, E, F			EER	DGV		SHIM, Carrier Bearing, 5.65 - 5.67mm
-27	05280037	AR	D, E, F, C			EER	DGV		SHIM, Carrier Bearing, 5.68 - 5.70mm
-28	05280038	AR	C, D, E, F			EER	DGV		SHIM, Carrier Bearing, 5.71 - 5.73mm
-29	05280039	AR	C, D, E, F			EER	DGV		SHIM, Carrier Bearing, 5.74 - 5.76mm
-30	05280040	AR	C, D, E, F			EER	DGV		SHIM, Carrier Bearing, 5.77 - 5.79mm
-31	05280041	AR	C, D, E, F			EER	DGV		SHIM, Carrier Bearing, 5.80 - 5.82mm
-32	05280042	AR	C, D, E, F			EER	DGV		SHIM, Carrier Bearing, 5.83 - 5.85mm
-33	05280043	AR	C, D, E, F			EER	DGV		SHIM, Carrier Bearing, 5.86 - 5.88mm
-34	05280044	AR	C, D, E, F			EER	DGV		SHIM, Carrier Bearing, 5.89 - 5.91mm
-35	05280045	AR	C, D, E, F			EER	DGV		SHIM, Carrier Bearing, 5.92 - 5.94mm
-36	05280046	AR	C, D, E, F			EER	DGV		SHIM, Carrier Bearing, 5.95 - 5.97mm
-37	05280047	AR	C, D, E, F			EER	DGV		SHIM, Carrier Bearing, 5.98 - 6.00mm
-38	05280048	AR	C, D, E, F			EER	DGV		SHIM, Carrier Bearing, 6.01 - 6.03mm
-39	05280049	AR	F, C, D, E			EER	DGV		SHIM, Carrier Bearing, 6.04 - 6.06mm
40	04567022	1	C, D, E, F			EER	DGV		BEARING CUP, Differential
41	04567025AB	1	C, D, E, F			EER	DGV		BEARING CONE, Differential
42	06502476	1	C, D, E, F			EER	DGV		NUT, Rear Carrier, M36 x 1.50
43	04412209	1	C, D, E, F			EER	DGV		THRUST BEARING

MAGNUM/300/CHARGER (LX)

SERIES	LINE
H = HIGHLINE	C = CHRYSLER
P = PREMIUM	Z = CHRYSLER (RHD)
S = SPORT	D = DODGE
X = SPECIAL	E = DODGE
	F = EAGLE

BODY
48 = SEDAN TYPE #8
49 = HATCHBACK TYPE #2

ENGINE
EER = 2.7L V6 DOHC 24 Valve MPI Engine
EGG = 3.5L High Output V6 24V MPI Engine
ESF = 6.1L SRT HEMI SMPI V8 Engine
EXL = 3.0L V6 Turbo Diesel Engine
EZB = 5.7L Hemi Multi Displacement Engine

TRANSMISSION
DGV = 4-Spd. Automatic VLP 42RLE Trans
DGJ = 5-Speed Auto W5A580 Transmission

AR = use ase required - = Non illustrated part

Gear Train
Figure 42RLE-420

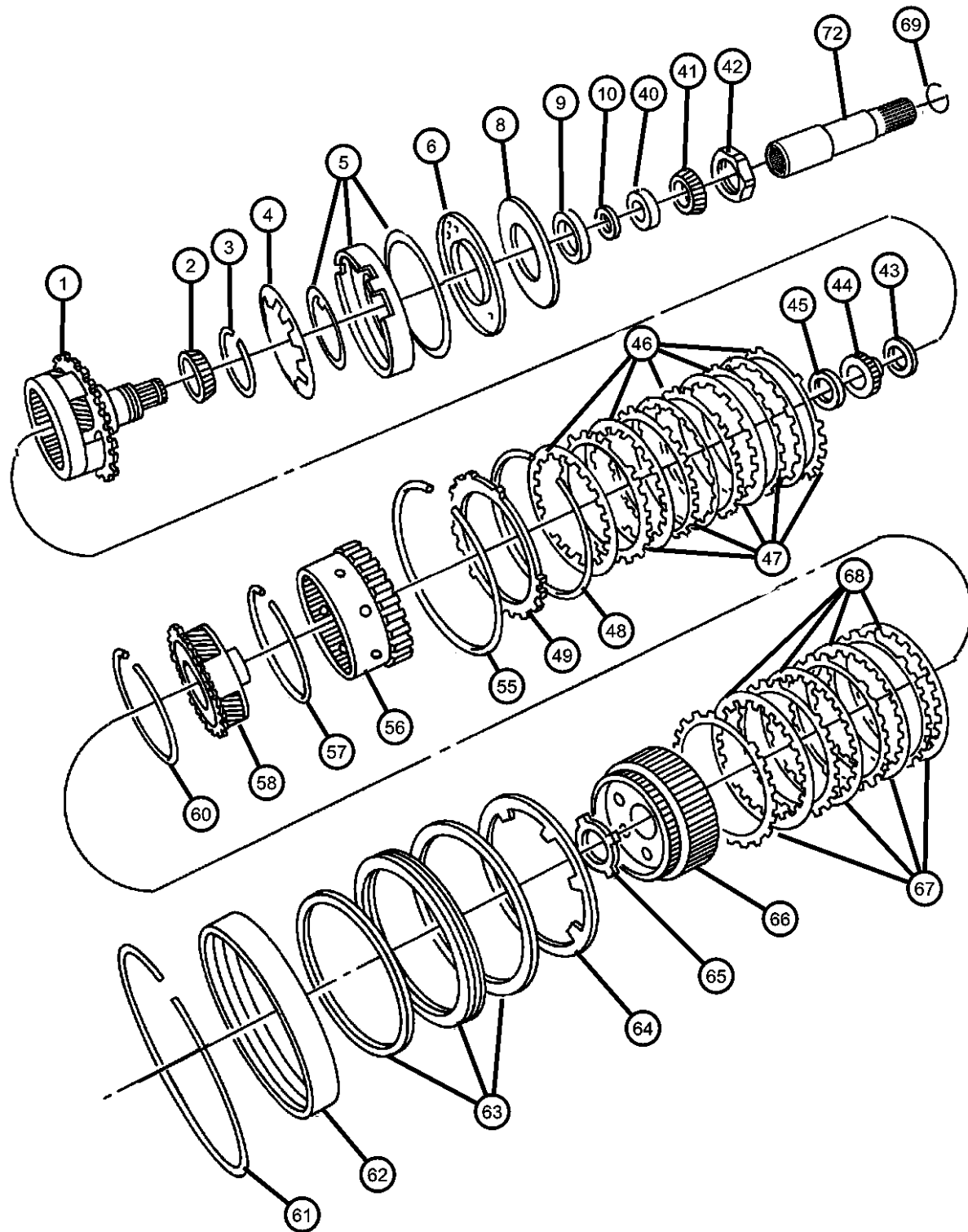

ITEM	PART NUMBER	QTY	LINE	SERIES	BODY	ENGINE	TRANS	TRIM	DESCRIPTION
44	04377080	1	C, D, E, F			EER	DGV		GEAR, Sun
45	04412229AB	1	C, D, E, F			EER	DGV		THRUST BEARING, Rear Sun Gear, Front
46	04567573AB	5	C, D, E, F			EER	DGV		DISC, Clutch
47	04659055	5	C, D, E, F			EER	DGV		PLATE, Transmission Clutch Reaction
48	04412395	1	C, D, E, F			EER	DGV		SNAP RING
49	04377194	1	C, D, E, F			EER	DGV		PLATE, Transmission Clutch Reaction
-50	04897452AA	1	C, D, E, F			EER	DGV		PLATE PACKAGE, Low/Reverse Clutch, 5.753/6.012
-51	04897453AA	1	C, D, E, F			EER	DGV		PLATE PACKAGE, Low/Reverse Clutch, 6.013/6.272
-52	04897454AA	1	C, D, E, F			EER	DGV		PLATE PACKAGE, Low/Reverse Clutch, 6.273/6.532
-53	04897455AA	1	C, D, E, F			EER	DGV		PLATE PACKAGE, Low/Reverse Clutch, 6.533/6.792
-54	04897456AA	1	C, D, E, F			EER	DGV		PLATE PACKAGE, Low/Reverse Clutch, 6.793/7.052
55	04799858AA	1	C, D, E, F			EER	DGV		SNAP RING
56	04799794	1	C, D, E, F			EER	DGV		GEAR, Annulus
57	06035238	2	C, D, E, F			EER	DGV		SNAP RING
58	04567539AB	1	C, D, E, F			EER	DGV		CARRIER, Planetary Pinion
-59	04412209	1	C, D, E, F			EER	DGV		THRUST BEARING
60	06035238	2	C, D, E, F			EER	DGV		SNAP RING
61	04505591	1	C, D, E, F			EER	DGV		SNAP RING
62	05102880AA	1	C, D, E, F			EER	DGV		RETAINER PACKAGE, 2nd & 4th Clutch Piston
63	05102880AA	1	C, D, E, F			EER	DGV		RETAINER PACKAGE, 2nd & 4th Clutch Piston
64	04412248	1	C, D, E, F			EER	DGV		SPRING, 2nd And 4th Clutch Piston
65	04412216AB	1	C, D, E, F			EER	DGV		THRUST WASHER, Second and Fourth Clutch
66	04659618AB	1	C, D, E, F			EER	DGV		HUB AND GEAR, Second And Fourth Clutch
67	04659054	4	C, D, E, F			EER	DGV		PLATE, Transmission Clutch Reaction
68	04799860AB	4	C, D, E, F			EER	DGV		DISC, Clutch

MAGNUM/300/CHARGER (LX)

SERIES	LINE
H = HIGHLINE	C = CHRYSLER
P = PREMIUM	Z = CHRYSLER (RHD)
S = SPORT	D = DODGE
X = SPECIAL	E = DODGE
	F = EAGLE

BODY
48 = SEDAN TYPE #8
49 = HATCHBACK TYPE #2

ENGINE
EER = 2.7L V6 DOHC 24 Valve MPI Engine
EGG = 3.5L High Output V6 24V MPI Engine
ESF = 6.1L SRT HEMI SMPI V8 Engine
EXL = 3.0L V6 Turbo Diesel Engine
EZB = 5.7L Hemi Multi Displacement Engine

TRANSMISSION
DGV = 4-Spd. Automatic VLP 42RLE Trans
DGJ = 5-Speed Auto W5A580 Transmission

AR = use ase required - = Non illustrated part

2007 LX

Gear Train
Figure 42RLE-420

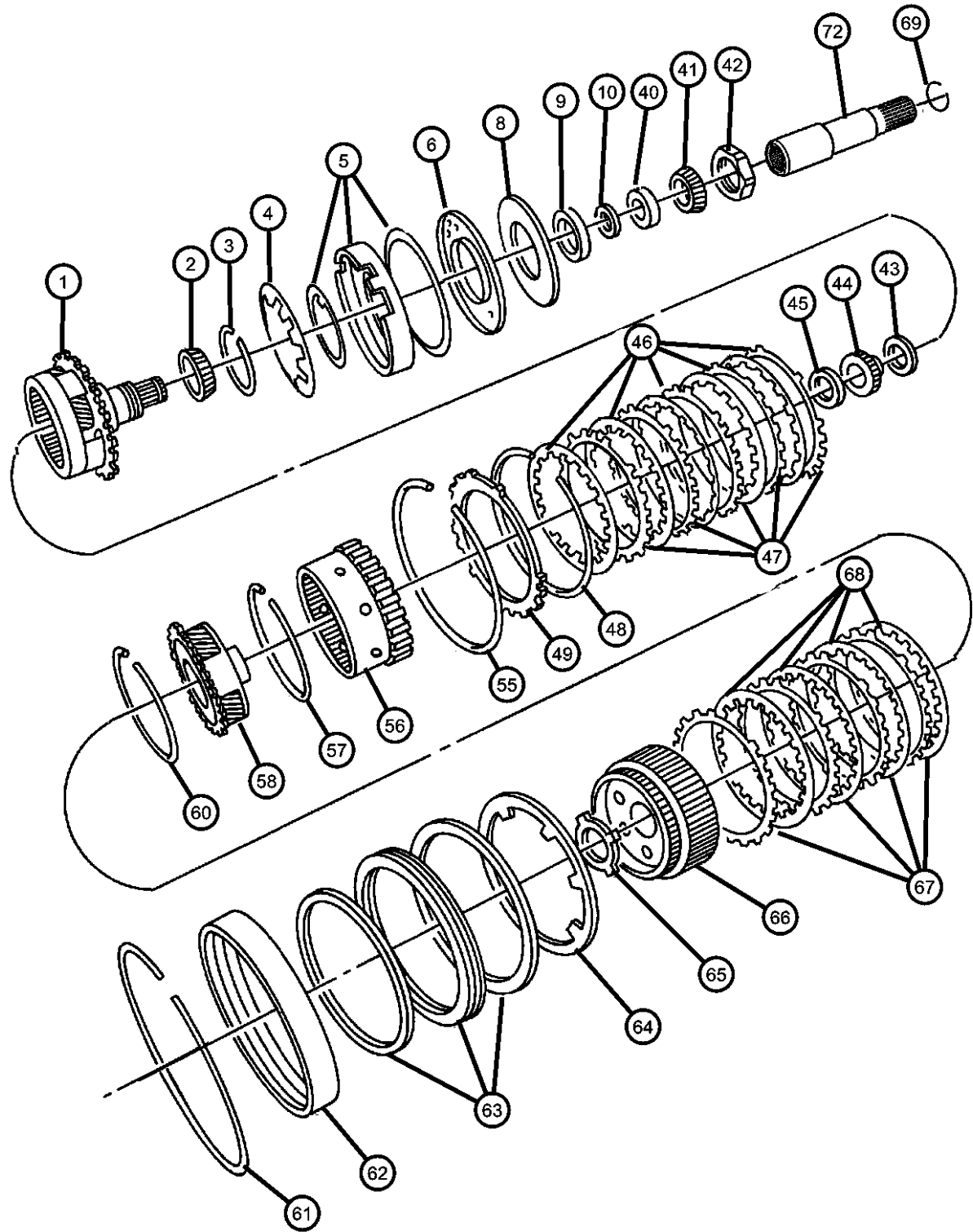

ITEM	PART NUMBER	QTY	LINE	SERIES	BODY	ENGINE	TRANS	TRIM	DESCRIPTION
69	04377195	1	C, D, E, F			EER	DGV		SNAP RING
-70	03681949	6	C, D, E, F			EER	DGV		THRUST WASHER, Planet Pinion
-71	03743664	57	C, D, E, F			EER	DGV		ROLLER, Front and Rear Pinion
72	52852997AA	17	C, D, E, F			EER	DGV		SHAFT, Output

MAGNUM/300/CHARGER (LX)

SERIES LINE
H = HIGHLINE C = CHRYSLER
P = PREMIUM Z = CHRYSLER (RHD)
S = SPORT D = DODGE
X = SPECIAL E = DODGE
 F = EAGLE

BODY
48 = SEDAN TYPE #8
49 = HATCHBACK TYPE #2

ENGINE
EER = 2.7L V6 DOHC 24 Valve MPI Engine
EGG = 3.5L High Output V6 24V MPI Engine
ESF = 6.1L SRT HEMI SMPI V8 Engine
EXL = 3.0L V6 Turbo Diesel Engine
EZB = 5.7L Hemi Multi Displacement Engine

TRANSMISSION
DGV = 4-Spd. Automatic VLP 42RLE Trans
DGJ = 5-Speed Auto W5A580 Transmission

AR = use ase required - = Non illustrated part

**Valve Body
Figure 42RLE-710**

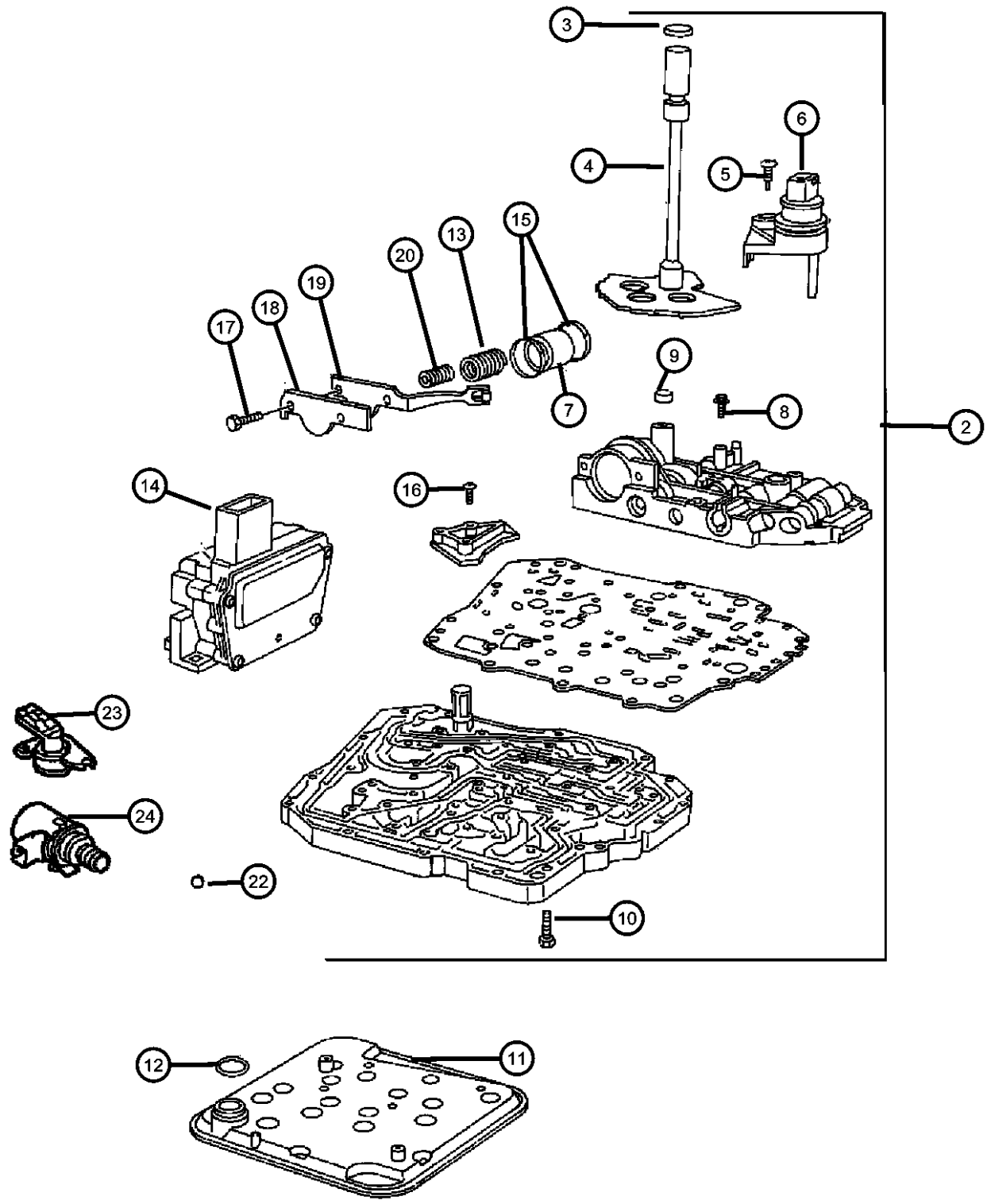

NOTE:

Gasket and Seal Package includes all Valve Body Seals and Transmission Filter

Sales Codes:

[DGV]=4 Speed Automatic Transmission - [42RLE / VLP]

[EER]=2.7L V-6 DOHC 24 Valve Engine

ITEM	PART NUMBER	QTY	LINE	SERIES	BODY	ENGINE	TRANS	TRIM	DESCRIPTION
-1	05101917AB	1	C, D, E, F			EER	DGV		GASKET AND SEAL PACKAGE, Valve Body
2	05078327AA	1	C, D, E, F			EER	DGV		VALVE BODY
3	04412836	1	C, D, E, F			EER	DGV		SEAL, Manual Valve Lever
4	04800280AA	1	C, D, E, F			EER	DGV		LEVER, Manual Valve
5	06508007AA	1	C, D, E, F			EER	DGV		SCREW
6	04659677AC	1	C, D, E, F			EER	DGV		SENSOR, Manual Valve Lever
7	04446620	1	C, D, E, F			EER	DGV		PISTON, 2nd and 4th Accumulator
8	06500215	24	C, D, E, F			EER	DGV		SCREW AND WASHER, Pan Head, M5x.8x25
9	04412291	1	C, D, E, F			EER	DGV		SEAL, Clutch Feed
10	06500215	2	C, D, E, F			EER	DGV		SCREW AND WASHER, Pan Head, M5x.8x25
11	52852913AB	1	C, D, E, F			EER	DGV		FILTER, Transmission Oil
12	06032780	1	C, D, E, F			EER	DGV		O RING, Trans Oil Filter
13	04800310AA	2	C, D, E, F			EER	DGV		SPRING, Accumulator
14	05143151AA	1	C, D, E, F			EER	DGV		SOLENOID PACKAGE, Valve Body
15	05143151AA	1							SEAL, Accumulator, Serviced with piston, Seal Is Bonded, (NOT SERVICED)
16	06500215	24	C, D, E, F			EER	DGV		SCREW AND WASHER, Pan Head, M5x.8x25
17	06036187AA	2	C, D, E, F						SCREW, Pan Head
18	04431711	1	C, D, E, F			EER	DGV		RETAINER, Transmission 2nd and 4th Accumulator Piston
19	04431710	1	C, D, E, F			EER	DGV		DETENT, Valve Body
20	04800310AA	2	C, D, E, F			EER	DGV		SPRING, Accumulator
-21	06100994	1	C, D, E, F			EER	DGV		DOWEL, M6x16
22	00147482	2	D, E, F, C			EER	DGV		BALL, Check

MAGNUM/300/CHARGER (LX)

SERIES	LINE
H = HIGHLINE	C = CHRYSLER
P = PREMIUM	Z = CHRYSLER (RHD)
S = SPORT	D = DODGE
X = SPECIAL	E = DODGE
	F = EAGLE

BODY
48 = SEDAN TYPE #8
49 = HATCHBACK TYPE #2

ENGINE
EER = 2.7L V6 DOHC 24 Valve MPI Engine
EGG = 3.5L High Output V6 24V MPI Engine
ESF = 6.1L SRT HEMI SMPI V8 Engine
EXL = 3.0L V6 Turbo Diesel Engine
EZB = 5.7L Hemi Multi Displacement Engine

TRANSMISSION
DGV = 4-Spd. Automatic VLP 42RLE Trans
DGJ = 5-Speed Auto W5A580 Transmission

AR = use ase required - = Non illustrated part

2007 LX

Valve Body
Figure 42RLE-710

ITEM	PART NUMBER	QTY	LINE	SERIES	BODY	ENGINE	TRANS	TRIM	DESCRIPTION
23	05078336AA	1	C, D, E, F			EER	DGV		SENSOR, TRANS PRESSURE TRANSDUCER
24	05078335AA	1	C, D, E, F			EER	DGV		SENSOR, TRANS VARIABLE FORCE SOLENOID

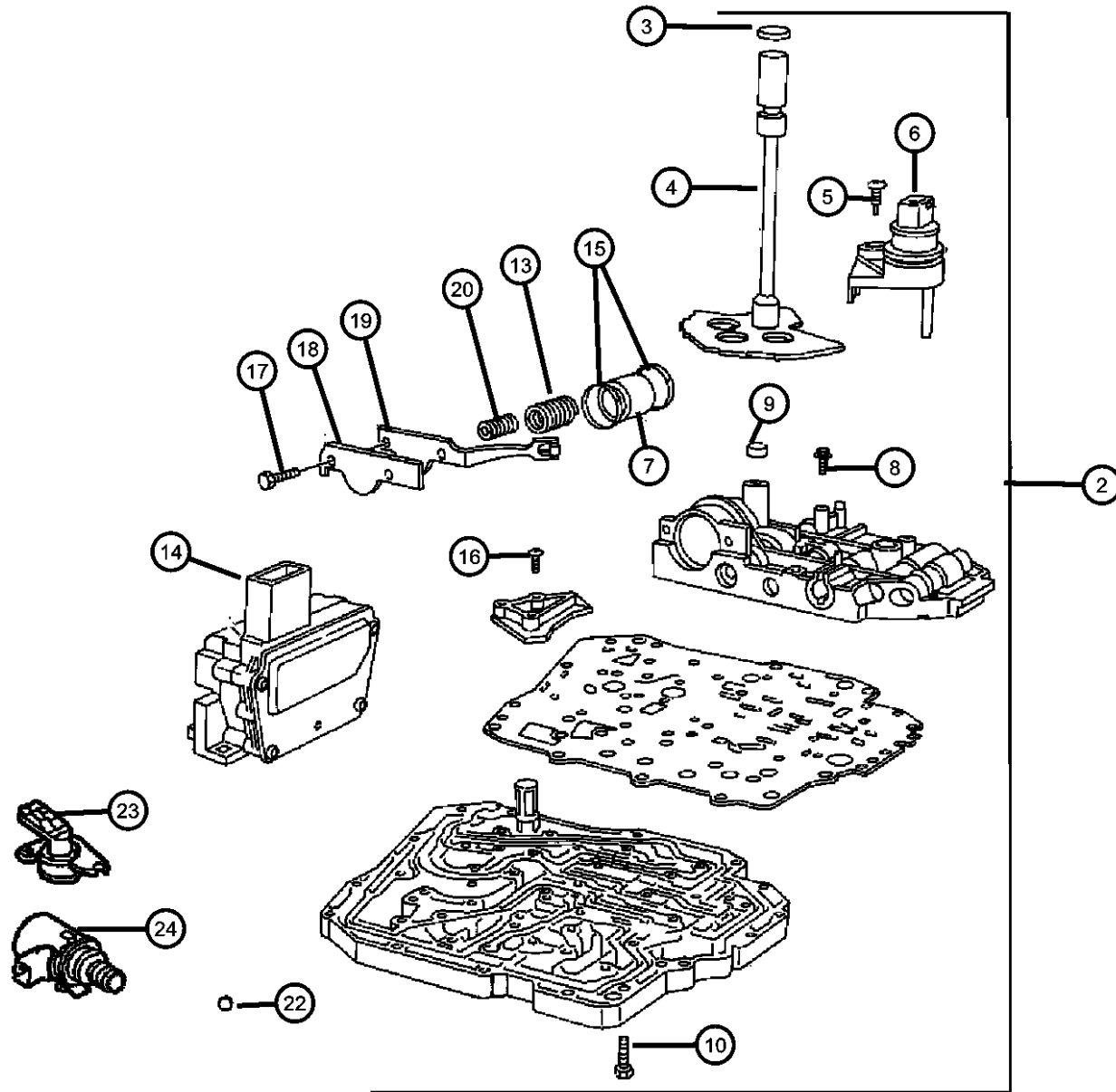

MAGNUM/300/CHARGER (LX)

SERIES	LINE
H = HIGHLINE	C = CHRYSLER
P = PREMIUM	Z = CHRYSLER (RHD)
S = SPORT	D = DODGE
X = SPECIAL	E = DODGE
	F = EAGLE

BODY
48 = SEDAN TYPE #8
49 = HATCHBACK TYPE #2

ENGINE
EER = 2.7L V6 DOHC 24 Valve MPI Engine
EGG = 3.5L High Output V6 24V MPI Engine
ESF = 6.1L SRT HEMI SMPI V8 Engine
EXL = 3.0L V6 Turbo Diesel Engine
EZB = 5.7L Hemi Multi Displacement Engine

TRANSMISSION
DGV = 4-Spd. Automatic VLP 42RLE Trans
DGJ = 5-Speed Auto W5A580 Transmission

AR = use ase required - = Non illustrated part

2007 LX

**Accumulator Piston & Spring
Figure 42RLE-720**

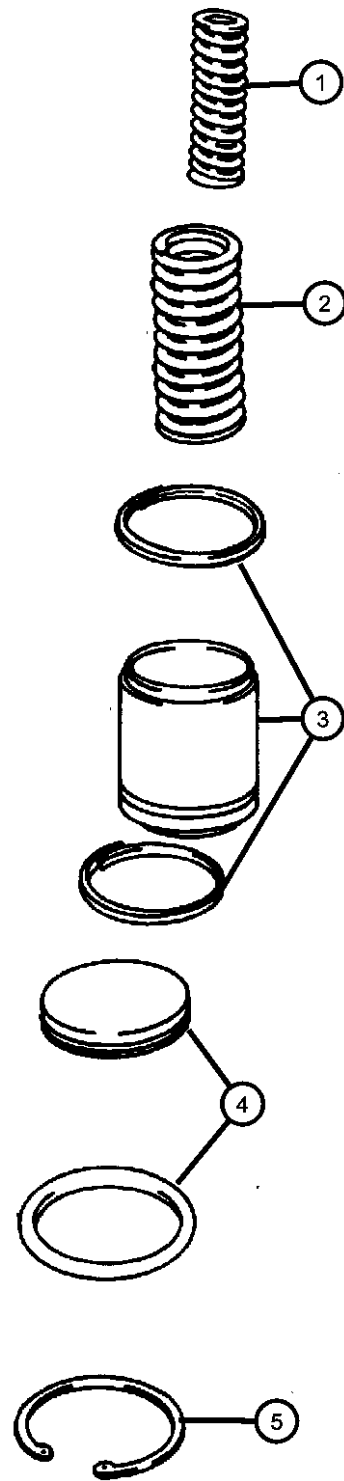

ITEM	PART NUMBER	QTY	LINE	SERIES	BODY	ENGINE	TRANS	TRIM	DESCRIPTION
------	-------------	-----	------	--------	------	--------	-------	------	-------------

NOTE: Sales Codes:

[DGV]=4 Speed Automatic Transmission - [42RLE / VLP]

[EER]=2.7L V-6 DOHC 24 Valve Engine

1	04800310AA	2	C, D, E, F			EER	DGV		SPRING, Accumulator
2	04800310AA	2	C, D, E, F			EER	DGV		SPRING, Accumulator
3	04446620	2	C, D, E, F			EER	DGV		PISTON, 2nd and 4th Accumulator
4	04431617AB	1	C, D, E, F			EER	DGV		COVER, Accumulator
5	06501695	1	C, D, E, F			EER	DGV		SNAP RING
-6	04431617AB	1	C, D, E, F			EER	DGV		COVER, Accumulator

MAGNUM/300/CHARGER (LX)

SERIES	LINE
H = HIGHLINE	C = CHRYSLER
P = PREMIUM	Z = CHRYSLER (RHD)
S = SPORT	D = DODGE
X = SPECIAL	E = DODGE
	F = EAGLE

BODY
48 = SEDAN TYPE #8
49 = HATCHBACK TYPE #2

ENGINE
EER = 2.7L V6 DOHC 24 Valve MPI Engine
EGG = 3.5L High Output V6 24V MPI Engine
ESF = 6.1L SRT HEMI SMPI V8 Engine
EXL = 3.0L V6 Turbo Diesel Engine
EZB = 5.7L Hemi Multi Displacement Engine

TRANSMISSION
DGV = 4-Spd. Automatic VLP 42RLE Trans
DGJ = 5-Speed Auto W5A580 Transmission

AR = use ase required - = Non illustrated part

2007 LX

**Parking Sprag
Figure 42RLE-730**

ITEM	PART NUMBER	QTY	LINE	SERIES	BODY	ENGINE	TRANS	TRIM	DESCRIPTION
------	-------------	-----	------	--------	------	--------	-------	------	-------------

NOTE:

Sales Codes:

[DGV]=4 Speed Automatic Transmission - [42RLE / VLP]

[EER]=2.7L DOHC 24 Valve V-6 Engine

1	52852949AA	1	C, D, E, F			EER	DGV		SPRING, Parking Sprag Return
2	04431999	1	C, D, E, F			EER	DGV		SHAFT, Parking Sprag
3	04800283AA	1	C, D, E, F			EER	DGV		ROD, Parking Sprag
-4	52852948AA	1	E, F, C, D			EER	DGV		BRACKET, Parking Sprag

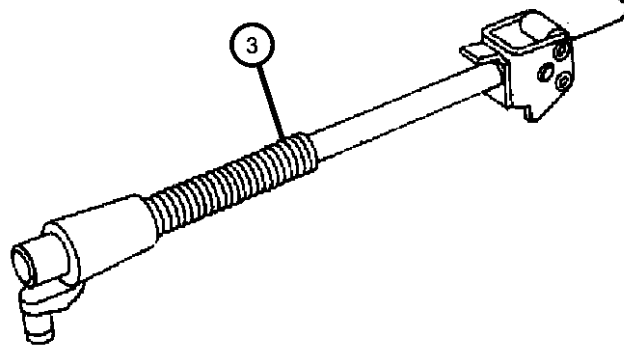
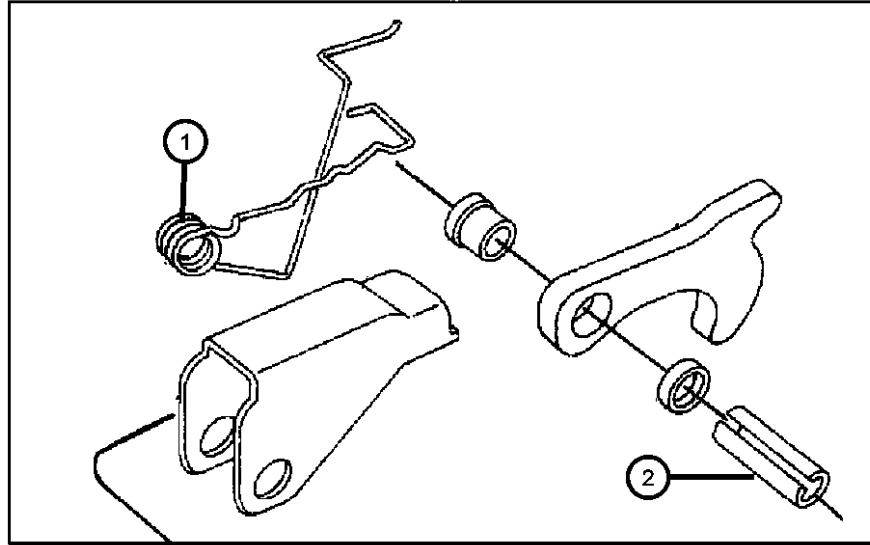

MAGNUM/300/CHARGER (LX)

SERIES	LINE
H = HIGHLINE	C = CHRYSLER
P = PREMIUM	Z = CHRYSLER (RHD)
S = SPORT	D = DODGE
X = SPECIAL	E = DODGE
	F = EAGLE

BODY
48 = SEDAN TYPE #8
49 = HATCHBACK TYPE #2

ENGINE
EER = 2.7L V6 DOHC 24 Valve MPI Engine
EGG = 3.5L High Output V6 24V MPI Engine
ESF = 6.1L SRT HEMI SMPI V8 Engine
EXL = 3.0L V6 Turbo Diesel Engine
EZB = 5.7L Hemi Multi Displacement Engine

TRANSMISSION
DGV = 4-Spd. Automatic VLP 42RLE Trans
DGJ = 5-Speed Auto W5A580 Transmission

AR = use ase required - = Non illustrated part

2007 LX

**Gearshift Control, Floor Shift
Figure 42RLE-1210**

ITEM	PART NUMBER	QTY	LINE	SERIES	BODY	ENGINE	TRANS	TRIM	DESCRIPTION
------	-------------	-----	------	--------	------	--------	-------	------	-------------

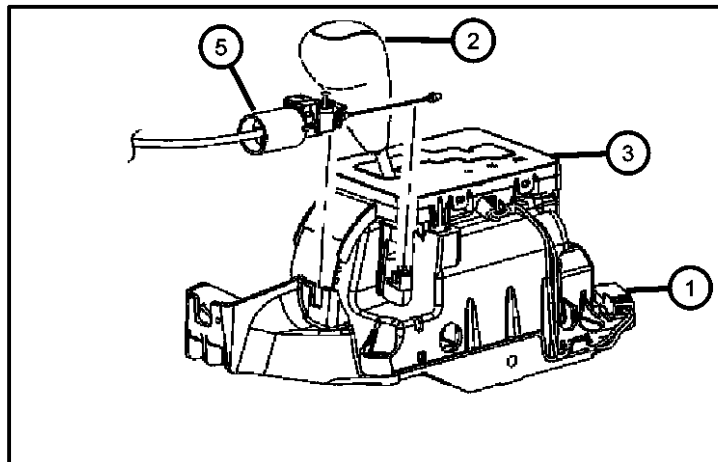
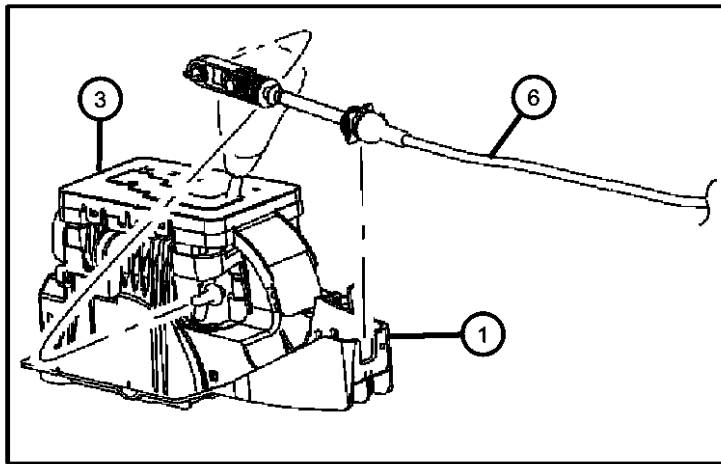
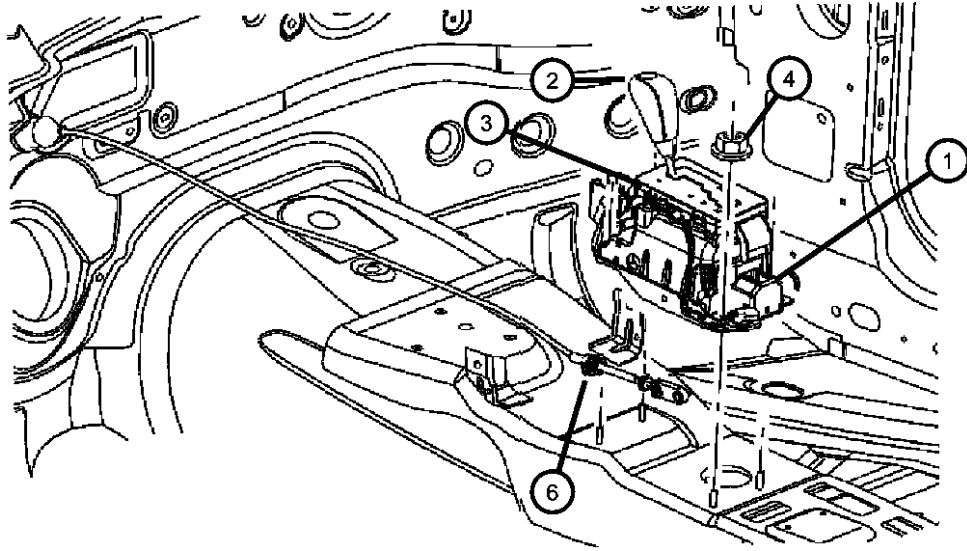

NOTE:

Sales Codes:

[DGV]=4 Speed Automatic Transmission - [42RLE / VLP]

[CUF]=Full Length Floor Console

[CVW]=Leather Wrap Shift Knob

[CVX]=Wood Shift Knob

[CV1]=Vinyl Shift Knob

1	04578029AC	1					DGV		SHIFTER, Transmission
2									NOB, Gearshift
	04779397AC	1					DGV		[CUF] Full Length Floor Console with [CV1] Urethane Shift Knob
	04779398AC	1	C, D, E, F				DGV		[CUF] Full Length Floor Console with [CVW] Leather Wrapped Shift Knob
	04779402AC	1					DGV		[CUF] Full Length Floor Console with [CVX] Wood Shift Knob
3									BEZEL, Console PRNDL
	04779395AB	1	C, D, E, F				DGV		[CUF] Full Length Floor Console with [CV1] Urethane Shift Knob
		1	C, D, E, F				DGV		[CUF] Full Length Floor Console with [CVW] Leather Wrapped Shift Knob
4	06503856	2	C, D, E, F						NUT AND WASHER, Hex
5	04578076AA	1	C, D, E, F						CABLE, Ignition Interlock
6	04578072AD	1	C, D, E, F				DGV		CABLE, Gear Selector
-7	06500776	1	C, D, E, F				DGV		SCREW AND WASHER, Hex Head, M5x.8x14

MAGNUM/300/CHARGER (LX)

SERIES	LINE
H = HIGHLINE	C = CHRYSLER
P = PREMIUM	Z = CHRYSLER (RHD)
S = SPORT	D = DODGE
X = SPECIAL	E = DODGE
	F = EAGLE

BODY
48 = SEDAN TYPE #8
49 = HATCHBACK TYPE #2

ENGINE
EER = 2.7L V6 DOHC 24 Valve MPI Engine
EGG = 3.5L High Output V6 24V MPI Engine
ESF = 6.1L SRT HEMI SMPI V8 Engine
EXL = 3.0L V6 Turbo Diesel Engine
EZB = 5.7L Hemi Multi Displacement Engine

TRANSMISSION
DGV = 4-Spd. Automatic VLP 42RLE Trans
DGJ = 5-Speed Auto W5A580 Transmission

AR = use ase required - = Non illustrated part

2007 LX

**Shift Cable Mounting Bracket
Figure 42RLE-1220**

ITEM	PART NUMBER	QTY	LINE	SERIES	BODY	ENGINE	TRANS	TRIM	DESCRIPTION
------	-------------	-----	------	--------	------	--------	-------	------	-------------

NOTE:

Sales Codes:

[DGV]=4 Speed Automatic Transmission - [42RLE / VLP]

1	04578066AA	1	C, D, E, F				DGV		LEVER, Manual Control
-2	06101978	1	C, D, E, F				DGV		SCREW AND WASHER, Hex Head, M8-1.25x40
3	04578070AA	1	C, D, E, F				DGV		BRACKET, Shift Cable
4	06506456AA	4	C, D, E, F						NUT AND WASHER, Hex, M6x1.0

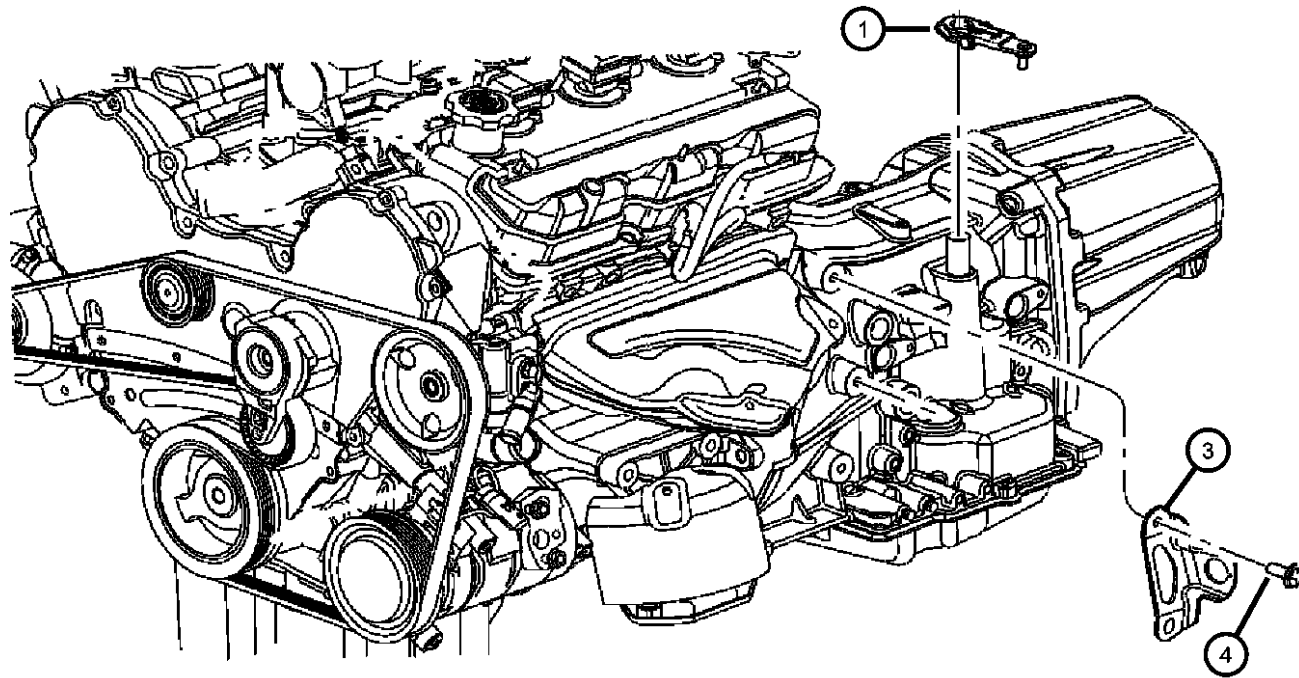

MAGNUM/300/CHARGER (LX)

SERIES	LINE
H = HIGHLINE	C = CHRYSLER
P = PREMIUM	Z = CHRYSLER (RHD)
S = SPORT	D = DODGE
X = SPECIAL	E = DODGE
	F = EAGLE

BODY
48 = SEDAN TYPE #8
49 = HATCHBACK TYPE #2

ENGINE
EER = 2.7L V6 DOHC 24 Valve MPI Engine
EGG = 3.5L High Output V6 24V MPI Engine
ESF = 6.1L SRT HEMI SMPI V8 Engine
EXL = 3.0L V6 Turbo Diesel Engine
EZB = 5.7L Hemi Multi Displacement Engine

TRANSMISSION
DGV = 4-Spd. Automatic VLP 42RLE Trans
DGJ = 5-Speed Auto W5A580 Transmission

AR = use ase required - = Non illustrated part

2007 LX

Anti-Theft Bracket
Figure 42RLE-1230

ITEM	PART NUMBER	QTY	LINE	SERIES	BODY	ENGINE	TRANS	TRIM	DESCRIPTION
1	06508162AA	3	C, F						SCREW, M6x1.00x15.00
2	04779418AE	1	C, F						BRACKETUpper
3	04779417AD	1	C, F						BRACKETLower

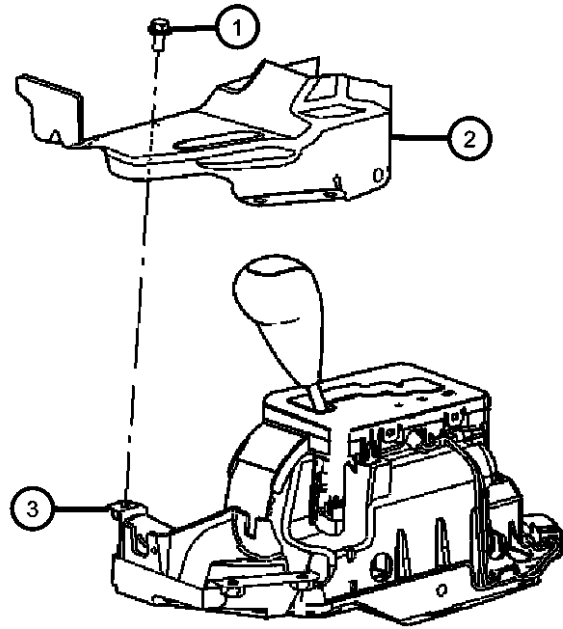

MAGNUM/300/CHARGER (LX)

SERIES	LINE
H = HIGHLINE	C = CHRYSLER
P = PREMIUM	Z = CHRYSLER (RHD)
S = SPORT	D = DODGE
X = SPECIAL	E = DODGE
	F = EAGLE

BODY
48 = SEDAN TYPE #8
49 = HATCHBACK TYPE #2

ENGINE
EER = 2.7L V6 DOHC 24 Valve MPI Engine
EGG = 3.5L High Output V6 24V MPI Engine
ESF = 6.1L SRT HEMI SMPI V8 Engine
EXL = 3.0L V6 Turbo Diesel Engine
EZB = 5.7L Hemi Multi Displacement Engine

TRANSMISSION
DGV = 4-Spd. Automatic VLP 42RLE Trans
DGJ = 5-Speed Auto W5A580 Transmission

Group - NAG1

Automatic Transmission 5 Speed [DGJ]

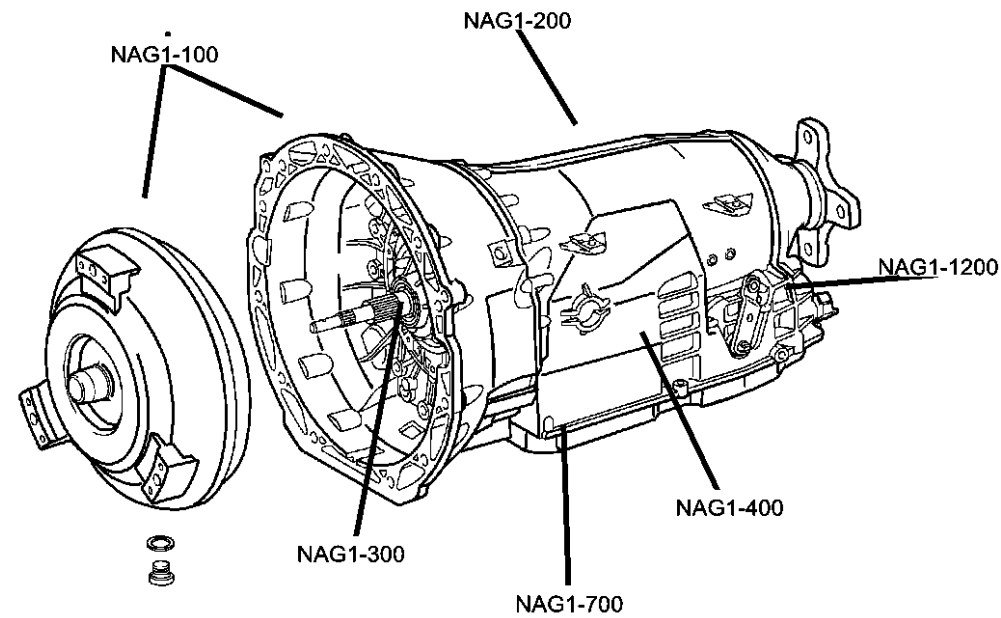

Group - NAG1 Automatic Transmission 5 Speed [DGJ]

Illustration Title

Group-Fig. No.

Transmission Assembly

Transmission Assembly	Fig. NAG1 - 110
Transmission Assembly	Fig. NAG1 - 115
Transmission Assembly	Fig. NAG1 - 120

Case and Extension

Overhaul Seal & Gasket Package	Fig. NAG1 - 205
Transmission Case & Related Parts	Fig. NAG1 - 210
Transmission Case & Related Parts	Fig. NAG1 - 215
Oil Filler Tube	Fig. NAG1 - 220
Transmission Mounting	Fig. NAG1 - 225
Transmission Mounting	Fig. NAG1 - 230

Oil Pump

Oil Pump	Fig. NAG1 - 310
----------------	-----------------

Gear Train

Multi-Disc Holding Clutch / [B1]	Fig. NAG1 - 410
Driving Clutch, Front Planetary / [K1]	Fig. NAG1 - 420
Planetary Carrier / [K1]	Fig. NAG1 - 430
Driving Clutch / [K2]	Fig. NAG1 - 440
Center & Rear Planetary Set / Output Shaft / [MPLS / HPLS]	Fig. NAG1 - 450
Driving Clutch / [K3]	Fig. NAG1 - 460
Multiple Disc Brake & Parking Lock Gearwheel / [B2 & B3]	Fig. NAG1 - 470
Multiple Disc Brake & Parking Lock Gearwheel / [B2 & B3]	Fig. NAG1 - 480
Multiple Disc Brake & Parking Lock Gearwheel / [B2 & B3]	Fig. NAG1 - 490

Valve Body

Electronic / Hydraulic Control Unit	Fig. NAG1 - 710
Oil Pan, Gasket & Filter	Fig. NAG1 - 720

Gearshift Controls

Gearshift Control / Floor Shift	Fig. NAG1 - 1210
Gearshift Control / Column Shift	Fig. NAG1 - 1215
Shift Cable Mounting	Fig. NAG1 - 1225
Anti-Theft Bracket	Fig. NAG1 - 1230

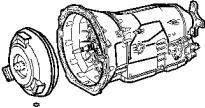
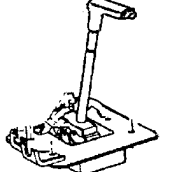
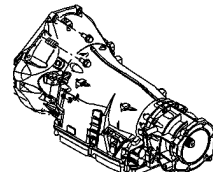
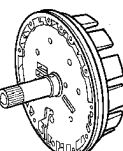
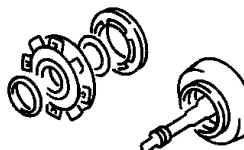
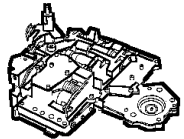
<p>NAG1-100 Transmission Assembly</p> 	<p>NAG1-1200 Gearshift Controls</p> 	<p>NAG1-200 Case and Extension</p> 	<p>NAG1-300 Oil Pump</p> 
<p>NAG1-400 Gear Train</p> 	<p>NAG1-700 Valve Body</p> 		

**Transmission Assembly
Figure NAG1-110**

ITEM	PART NUMBER	QTY	LINE	SERIES	BODY	ENGINE	TRANS	TRIM	DESCRIPTION
------	-------------	-----	------	--------	------	--------	-------	------	-------------

NOTE:

Sales Codes:

[EGG]=3.5L V-6 24 Valve Engine

[DGJ]=5 Speed Automatic Transmission - [NAG1] - [W5A580]

1	05175491AB	1	C, D			EGG	DGJ		TRANSMISSION, With Torque Converter, With Stamp [#52109491AB]
2	05174299AA	1	C, D			EGG	DGJ		CONVERTER PACKAGE, Torque

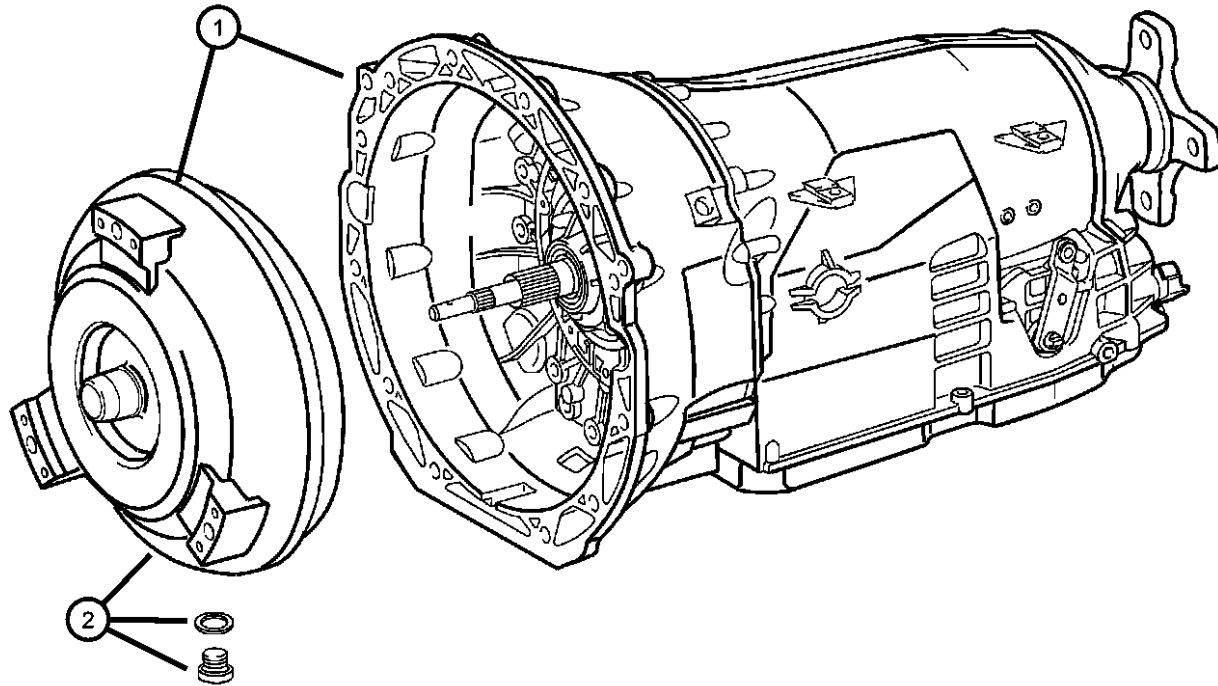

MAGNUM/300/CHARGER (LX)

SERIES	LINE
H = HIGHLINE	C = CHRYSLER
P = PREMIUM	Z = CHRYSLER (RHD)
S = SPORT	D = DODGE
X = SPECIAL	E = DODGE
	F = EAGLE

BODY
48 = SEDAN TYPE #8
49 = HATCHBACK TYPE #2

ENGINE
EER = 2.7L V6 DOHC 24 Valve MPI Engine
EGG = 3.5L High Output V6 24V MPI Engine
ESF = 6.1L SRT HEMI SMPI V8 Engine
EXL = 3.0L V6 Turbo Diesel Engine
EZB = 5.7L Hemi Multi Displacement Engine

TRANSMISSION
DGV = 4-Spd. Automatic VLP 42RLE Trans
DGJ = 5-Speed Auto W5A580 Transmission

AR = use ase required - = Non illustrated part

2007 LX

**Transmission Assembly
Figure NAG1-115**

ITEM	PART NUMBER	QTY	LINE	SERIES	BODY	ENGINE	TRANS	TRIM	DESCRIPTION
------	-------------	-----	------	--------	------	--------	-------	------	-------------

NOTE:

Sales Codes:

[ESF]=6.1L SRT HEMI V-8 Engine

[EZB]=5.7 HEMI V-8 Engine

[DGJ]=5 Speed Automatic Transmission - [NAG1] - [W5A580]

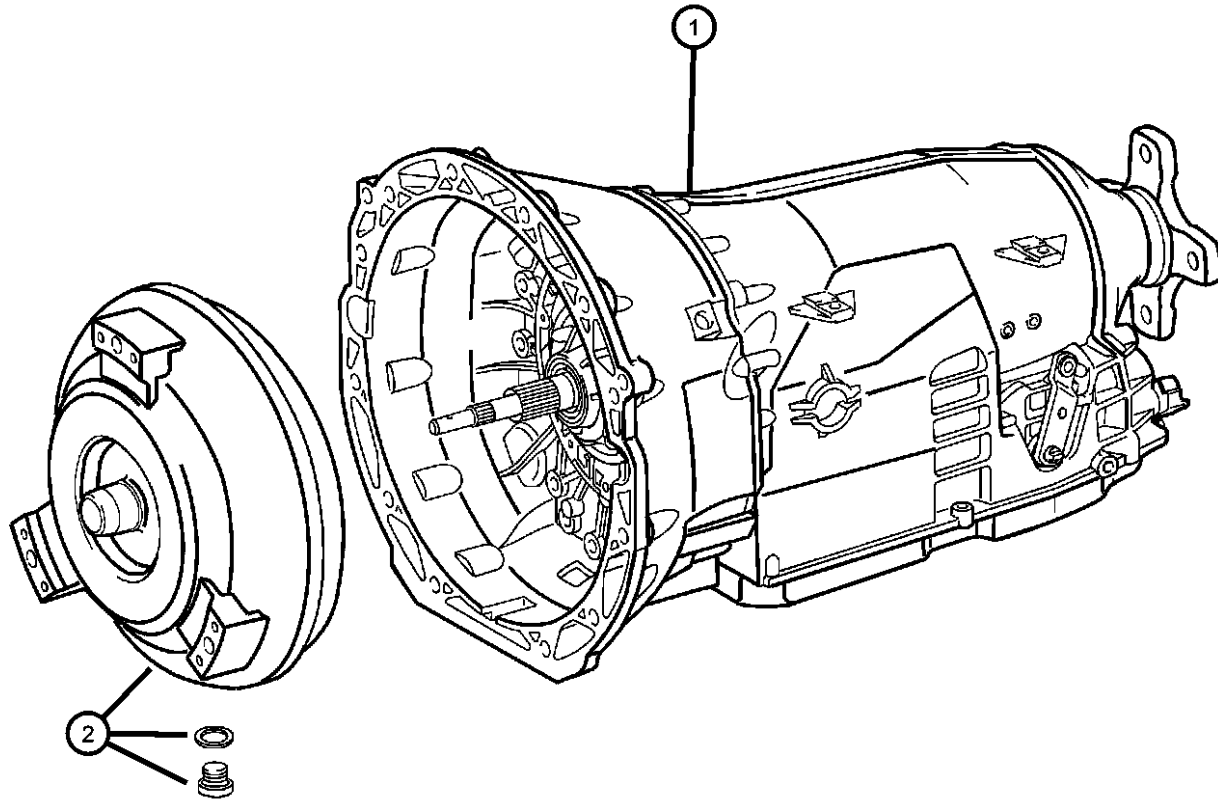

1									TRANSMISSION PACKAGE, With Torque Converter
	68003110AA	1	C, D			EZB	DGJ		With Stamp [#52107907AC]
	68003115AA	1	C, D			ESF	DGJ		With Stamp [#52108662AB]
2									CONVERTER PACKAGE, Torque
	68004096AA	1	C, D			ESF	DGJ		
		1	C, D			EZB	DGJ		

MAGNUM/300/CHARGER (LX)

SERIES	LINE
H = HIGHLINE	C = CHRYSLER
P = PREMIUM	Z = CHRYSLER (RHD)
S = SPORT	D = DODGE
X = SPECIAL	E = DODGE
	F = EAGLE

BODY
48 = SEDAN TYPE #8
49 = HATCHBACK TYPE #2

ENGINE
EER = 2.7L V6 DOHC 24 Valve MPI Engine
EGG = 3.5L High Output V6 24V MPI Engine
ESF = 6.1L SRT HEMI SMPI V8 Engine
EXL = 3.0L V6 Turbo Diesel Engine
EZB = 5.7L Hemi Multi Displacement Engine

TRANSMISSION
DGV = 4-Spd. Automatic VLP 42RLE Trans
DGJ = 5-Speed Auto W5A580 Transmission

AR = use ase required - = Non illustrated part

2007 LX

**Transmission Assembly
Figure NAG1-120**

ITEM	PART NUMBER	QTY	LINE	SERIES	BODY	ENGINE	TRANS	TRIM	DESCRIPTION
------	-------------	-----	------	--------	------	--------	-------	------	-------------

NOTE:

Sales Codes:

[DGJ]=5 Speed Automatic Transmission - [NAG1] - [W5A580]

[EGG]=3.5L High Output V-6 Engine

[EZB]=5.7L HEMI V-8 Engine

1	05144486AB	1	E, F			EGG	DGJ		TRANSMISSION, With Torque Converter
2	68003114AA	1	E, F			EZB	DGJ		TRANSMISSION PACKAGE, With Torque Converter
3	05174299AA	1	E, F			EGG	DGJ		CONVERTER PACKAGE, Torque
	68004096AA	1	E, F			EZB	DGJ		

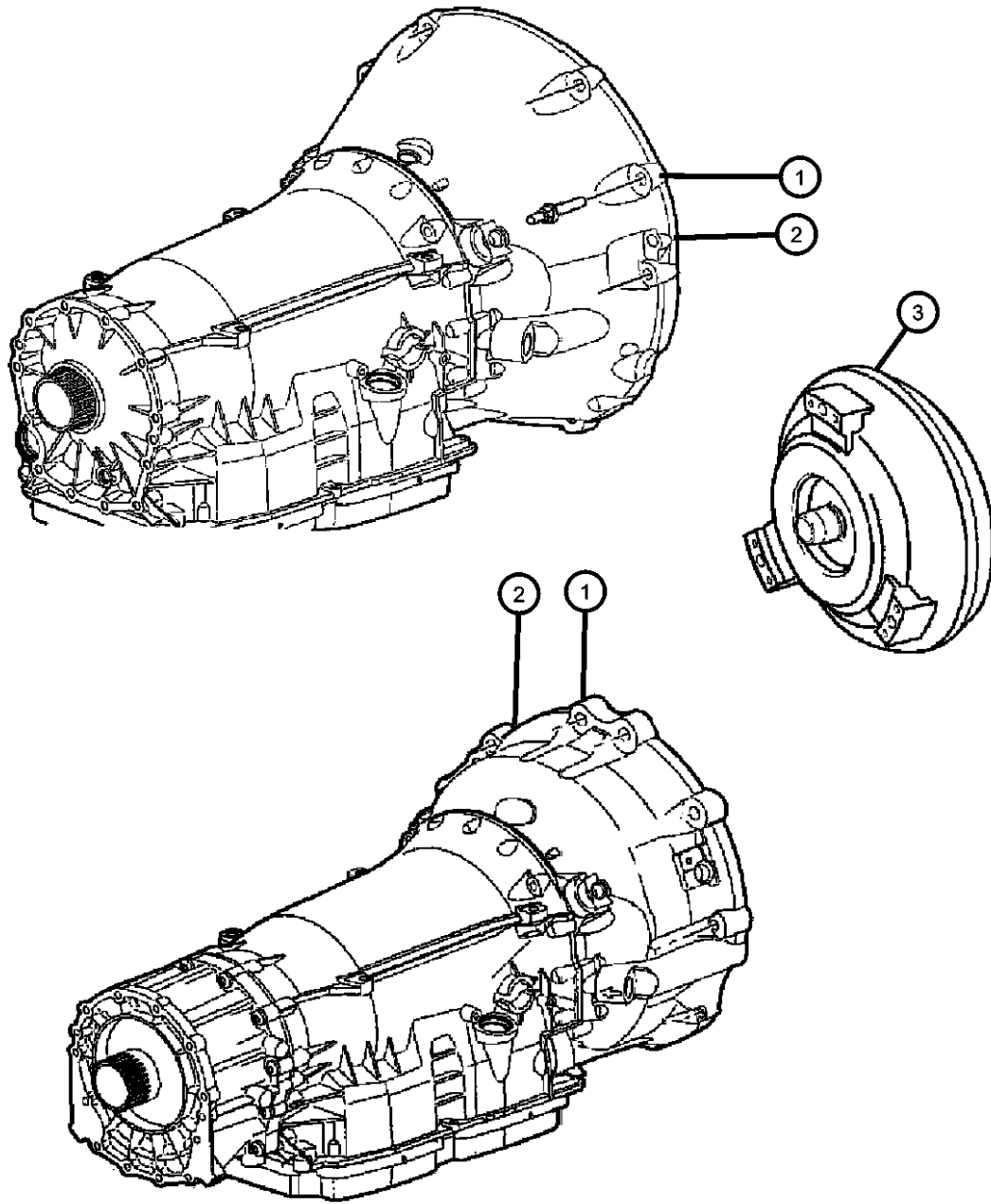

MAGNUM/300/CHARGER (LX)

SERIES	LINE
H = HIGHLINE	C = CHRYSLER
P = PREMIUM	Z = CHRYSLER (RHD)
S = SPORT	D = DODGE
X = SPECIAL	E = DODGE
	F = EAGLE

BODY
48 = SEDAN TYPE #8
49 = HATCHBACK TYPE #2

ENGINE
EER = 2.7L V6 DOHC 24 Valve MPI Engine
EGG = 3.5L High Output V6 24V MPI Engine
ESF = 6.1L SRT HEMI SMPI V8 Engine
EXL = 3.0L V6 Turbo Diesel Engine
EZB = 5.7L Hemi Multi Displacement Engine

TRANSMISSION
DGV = 4-Spd. Automatic VLP 42RLE Trans
DGJ = 5-Speed Auto W5A580 Transmission

AR = use ase required - = Non illustrated part

2007 LX

**Overhaul Seal & Gasket Package
Figure NAG1-205**

ITEM	PART NUMBER	QTY	LINE	SERIES	BODY	ENGINE	TRANS	TRIM	DESCRIPTION
------	-------------	-----	------	--------	------	--------	-------	------	-------------

NOTE: PARTS ILLUSTRATED ARE NOT IN SCALE OR IN CORRECT SIZE. THIS IS A GASKET AND SEAL PACKAGE. IT DOES NOT INCLUDE

1

SEAL AND GASKET PACKAGE,
Transmission, See Note:

05139580AD	1	C, D				EZB	DGJ		
	1	E, F				EZB	DGJ		
	1	C, D				EGG	DGJ		
	1	E, F				EGG	DGJ		
	1	C, D				ESF	DGJ		

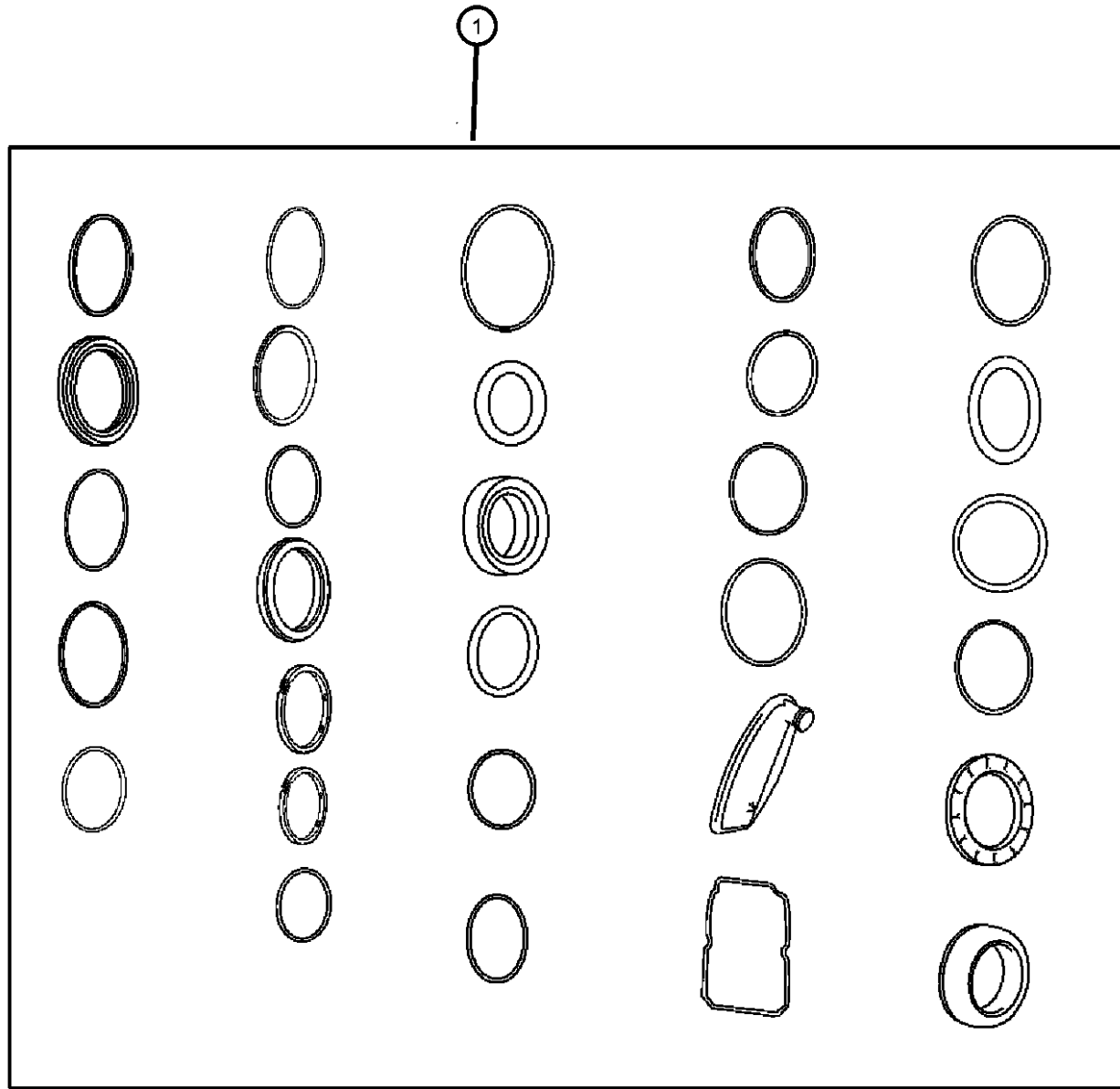

MAGNUM/300/CHARGER (LX)

SERIES	LINE
H = HIGHLINE	C = CHRYSLER
P = PREMIUM	Z = CHRYSLER (RHD)
S = SPORT	D = DODGE
X = SPECIAL	E = DODGE
	F = EAGLE

BODY
48 = SEDAN TYPE #8
49 = HATCHBACK TYPE #2

ENGINE
EER = 2.7L V6 DOHC 24 Valve MPI Engine
EGG = 3.5L High Output V6 24V MPI Engine
ESF = 6.1L SRT HEMI SMPI V8 Engine
EXL = 3.0L V6 Turbo Diesel Engine
EZB = 5.7L Hemi Multi Displacement Engine

TRANSMISSION
DGV = 4-Spd. Automatic VLP 42RLE Trans
DGJ = 5-Speed Auto W5A580 Transmission

AR = use ase required - = Non illustrated part

2007 LX

**Transmission Case & Related Parts
Figure NAG1-210**

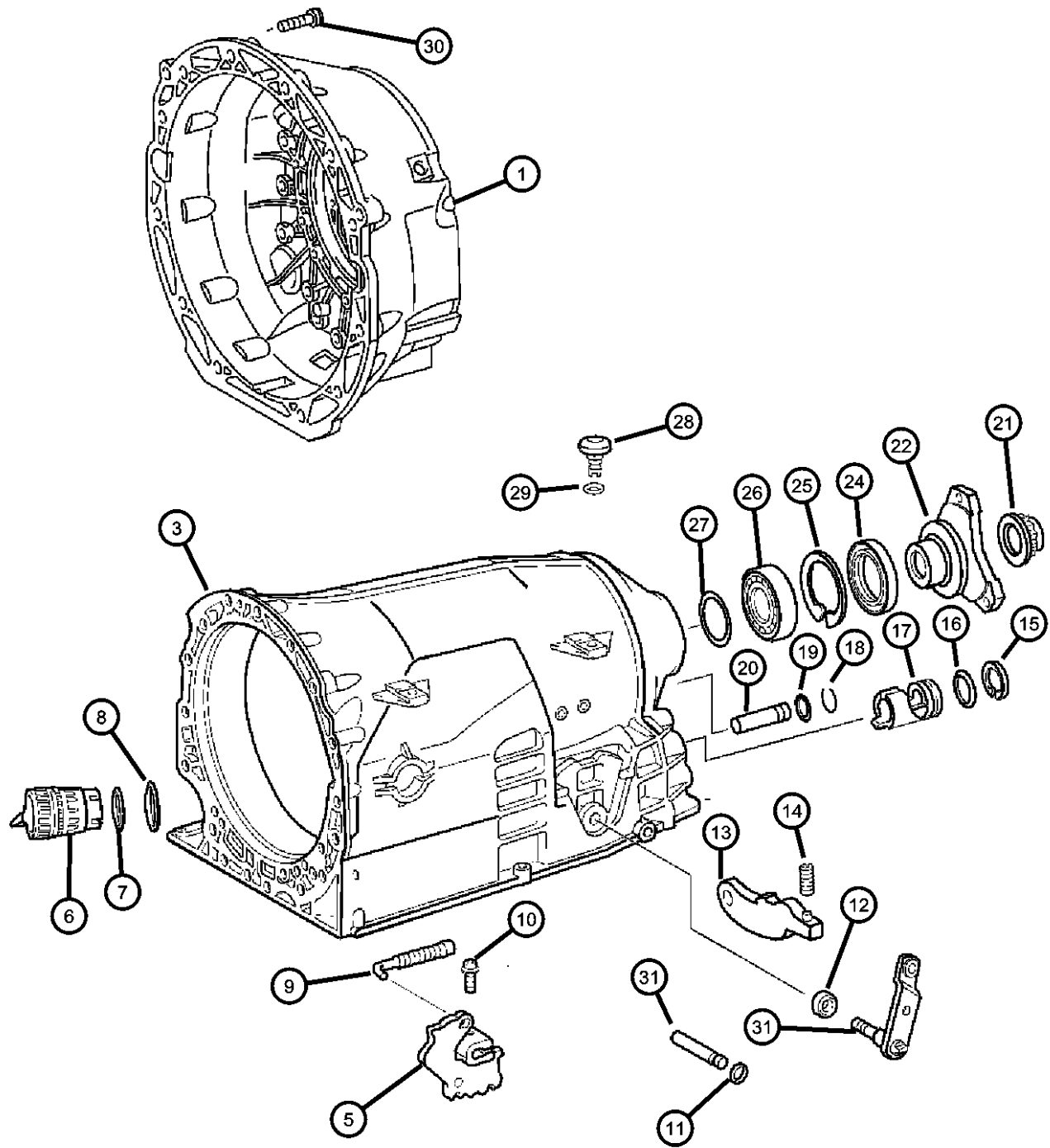

ITEM	PART NUMBER	QTY	LINE	SERIES	BODY	ENGINE	TRANS	TRIM	DESCRIPTION
NOTE: Sales Codes: [EGG]=3.5L V-6 24 Valve Engine [ESF]=6.1L SRT HEMI V-8 Engine [EZB]=5.7L HEMI V-8 Engine [DGJ]=5 Speed Automatic Transmission - [NAG1] - [W5A580]									
1	52107911AA	1	C, D			ESF	DGJ		HOUSING, Torque Converter
		1	C, D			EZB	DGJ		
	52108472AA	1	C, D			EGG	DGJ		
-2	52108206AA	15	C, D			EGG	DGJ		SCREW
		15	C, D			ESF	DGJ		
		15	C, D			EZB	DGJ		
3	52108099AA	1	C, D			EGG	DGJ		CASE, Transmission
		1	C, D			ESF	DGJ		
		1	C, D			EZB	DGJ		
-4	52119547AA	2	C, D			EGG	DGJ		FITTING, Quick Connect
		2	C, D			ESF	DGJ		
		2	C, D			EZB	DGJ		
5	52108349AA	1	C, D			EGG	DGJ		DETENT, Gearshift
		1	C, D			ESF	DGJ		
		1	C, D			EZB	DGJ		
6	05189122AA	1	C, D			EZB	DGJ		PLUG, Adapter
		1	C, D			ESF	DGJ		
		1	C, D			EGG	DGJ		
7	68001278AA	1	C, D			EZB	DGJ		O RING, Adapter Plug
		1	C, D			EGG	DGJ		

MAGNUM/300/CHARGER (LX)

SERIES	LINE
H = HIGHLINE	C = CHRYSLER
P = PREMIUM	Z = CHRYSLER (RHD)
S = SPORT	D = DODGE
X = SPECIAL	E = DODGE
	F = EAGLE

BODY
48 = SEDAN TYPE #8
49 = HATCHBACK TYPE #2

ENGINE
EER = 2.7L V6 DOHC 24 Valve MPI Engine
EGG = 3.5L High Output V6 24V MPI Engine
ESF = 6.1L SRT HEMI SMPI V8 Engine
EXL = 3.0L V6 Turbo Diesel Engine
EZB = 5.7L Hemi Multi Displacement Engine

TRANSMISSION
DGV = 4-Spd. Automatic VLP 42RLE Trans
DGJ = 5-Speed Auto W5A580 Transmission



AR = use ase required - = Non illustrated part

**Transmission Case & Related Parts
Figure NAG1-210**

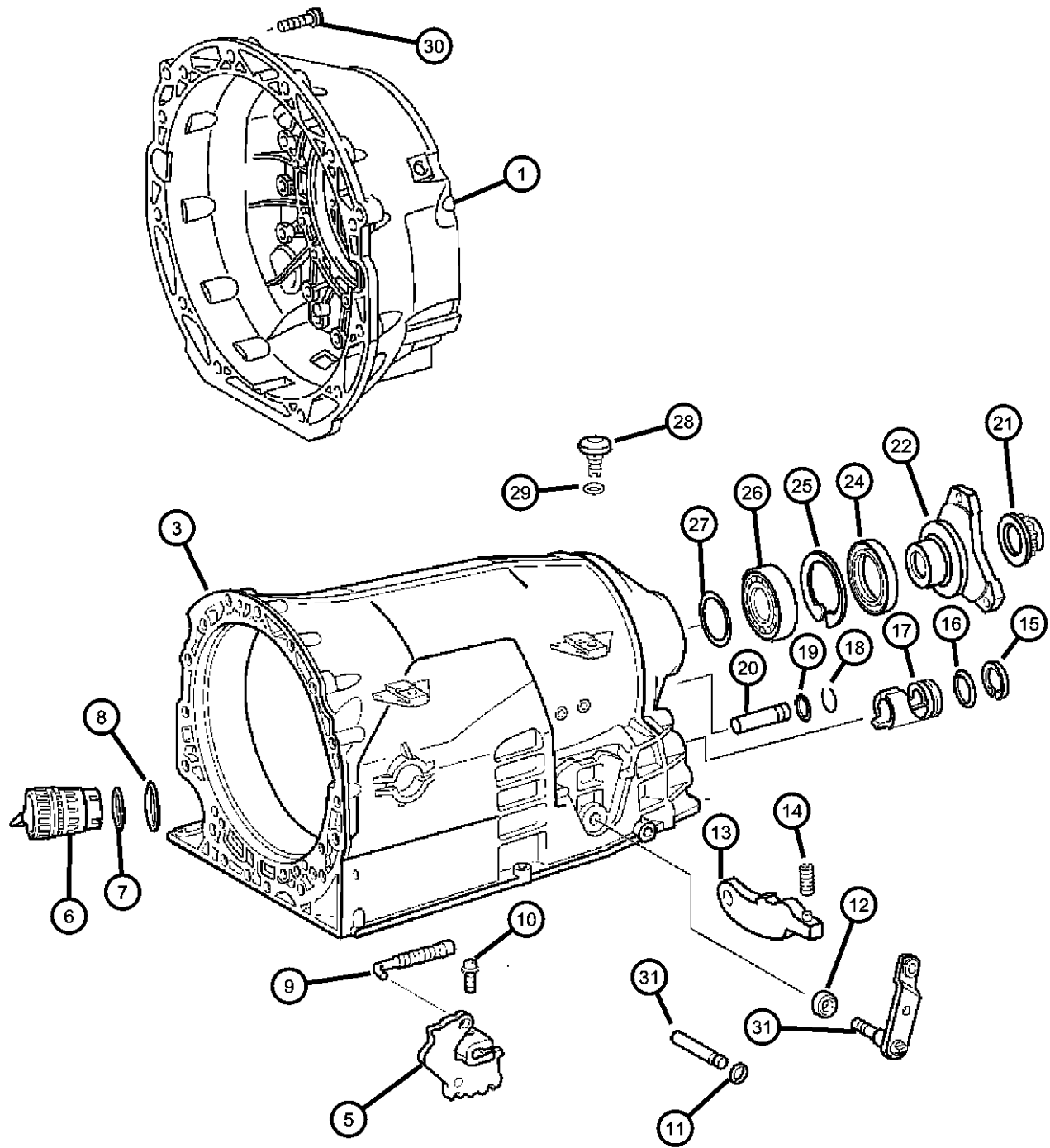

ITEM	PART NUMBER	QTY	LINE	SERIES	BODY	ENGINE	TRANS	TRIM	DESCRIPTION
8		1	C, D			ESF	DGJ		O RING, Adapter Plug
	68001279AA	1	C, D			EZB	DGJ		
		1	C, D			EGG	DGJ		
9		1	C, D			ESF	DGJ		LINKAGE, Transmission
	52108166AA	1	C, D			EGG	DGJ		
		1	C, D			ESF	DGJ		
		1	C, D			EZB	DGJ		
10		1	C, D			EGG	DGJ		SCREW
	52108178AA	1	C, D			EGG	DGJ		
		1	C, D			ESF	DGJ		
		1	C, D			EZB	DGJ		
11		1	C, D			EGG	DGJ		SEAL, Transmission
	52108156AA	1	C, D			EGG	DGJ		
		1	C, D			EZB	DGJ		
		1	C, D			ESF	DGJ		
12		1	C, D			EGG	DGJ		SEAL, Transmission
	05134933AA	1	C, D			EGG	DGJ		
		1	C, D			EZB	DGJ		
		1	C, D			ESF	DGJ		
13		1	C, D			EGG	DGJ		PAWL, Parking Sprag
	52108154AA	1	C, D			EGG	DGJ		
		1	C, D			ESF	DGJ		
		1	C, D			EZB	DGJ		
14		1	C, D			ESF	DGJ		SPRING
	52108157AA	1	C, D			ESF	DGJ		
		1	C, D			EZB	DGJ		
		1	C, D			EGG	DGJ		
15		1	C, D			EGG	DGJ		SNAP RING
	52107976AA	1	C, D			EGG	DGJ		

MAGNUM/300/CHARGER (LX)

SERIES LINE
H = HIGHLINE C = CHRYSLER
P = PREMIUM Z = CHRYSLER (RHD)
S = SPORT D = DODGE
X = SPECIAL E = DODGE
 F = EAGLE

BODY
48 = SEDAN TYPE #8
49 = HATCHBACK TYPE #2

ENGINE
EER = 2.7L V6 DOHC 24 Valve MPI Engine
EGG = 3.5L High Output V6 24V MPI Engine
ESF = 6.1L SRT HEMI SMPI V8 Engine
EXL = 3.0L V6 Turbo Diesel Engine
EZB = 5.7L Hemi Multi Displacement Engine

TRANSMISSION
DGV = 4-Spd. Automatic VLP 42RLE Trans
DGJ = 5-Speed Auto W5A580 Transmission

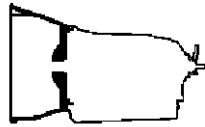

AR = use ase required - = Non illustrated part

**Transmission Case & Related Parts
Figure NAG1-210**

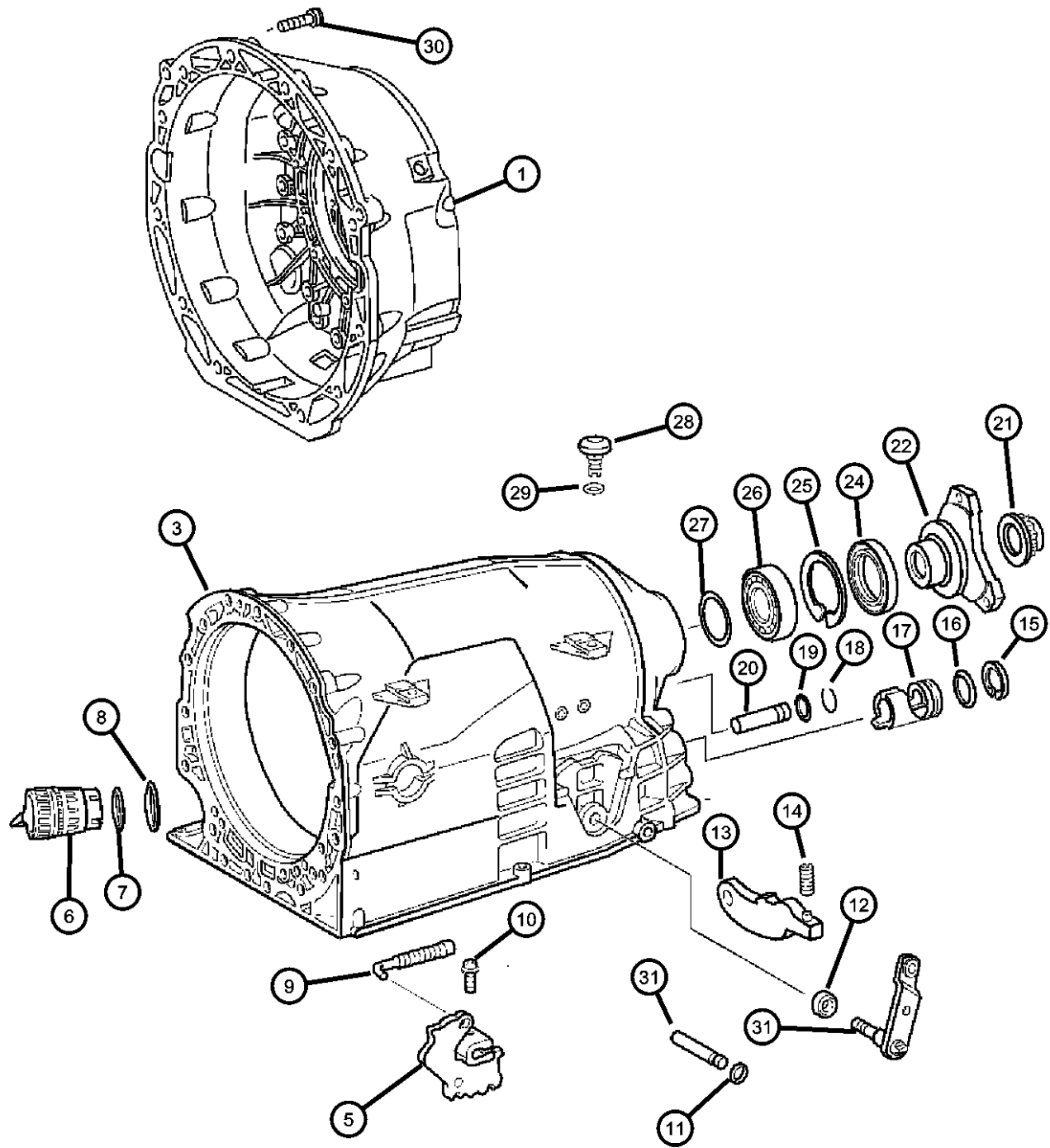

ITEM	PART NUMBER	QTY	LINE	SERIES	BODY	ENGINE	TRANS	TRIM	DESCRIPTION
		1	C, D			ESF	DGJ		
		1	C, D			EZB	DGJ		
16	52108177AA	1	C, D			EGG	DGJ		SEAL, Transmission
		1	C, D			ESF	DGJ		
		1	C, D			EZB	DGJ		
17	52108176AA	1	C, D			EGG	DGJ		GUIDE
		1	C, D			ESF	DGJ		
		1	C, D			EZB	DGJ		
18	52107975AA	1	C, D			EGG	DGJ		SNAP RING
		1	C, D			ESF	DGJ		
		1	C, D			EZB	DGJ		
19	52108156AA	1	C, D			EGG	DGJ		SEAL, Transmission
		1	C, D			ESF	DGJ		
		1	C, D			EZB	DGJ		
20	52108155AA	1	C, D			EGG	DGJ		PIN
		1	C, D			ESF	DGJ		
		1	C, D			EZB	DGJ		
21	52108234AA	1	C, D			ESF	DGJ		NUT
		1	C, D			EZB	DGJ		
		1	C, D			EGG	DGJ		
22	05135158AC	1	C, D			EZB	DGJ		FLANGE PACKAGE, Drive Shaft
	05170003AB	1	C, D			ESF	DGJ		
	05175566AA	1	C, D			EGG	DGJ		
-23									SLINGER, Front Yoke

MAGNUM/300/CHARGER (LX)

SERIES	LINE
H = HIGHLINE	C = CHRYSLER
P = PREMIUM	Z = CHRYSLER (RHD)
S = SPORT	D = DODGE
X = SPECIAL	E = DODGE
	F = EAGLE

BODY
48 = SEDAN TYPE #8
49 = HATCHBACK TYPE #2

ENGINE
EER = 2.7L V6 DOHC 24 Valve MPI Engine
EGG = 3.5L High Output V6 24V MPI Engine
ESF = 6.1L SRT HEMI SMPI V8 Engine
EXL = 3.0L V6 Turbo Diesel Engine
EZB = 5.7L Hemi Multi Displacement Engine

TRANSMISSION
DGV = 4-Spd. Automatic VLP 42RLE Trans
DGJ = 5-Speed Auto W5A580 Transmission

AR = use ase required - = Non illustrated part

2007 LX

**Transmission Case & Related Parts
Figure NAG1-210**

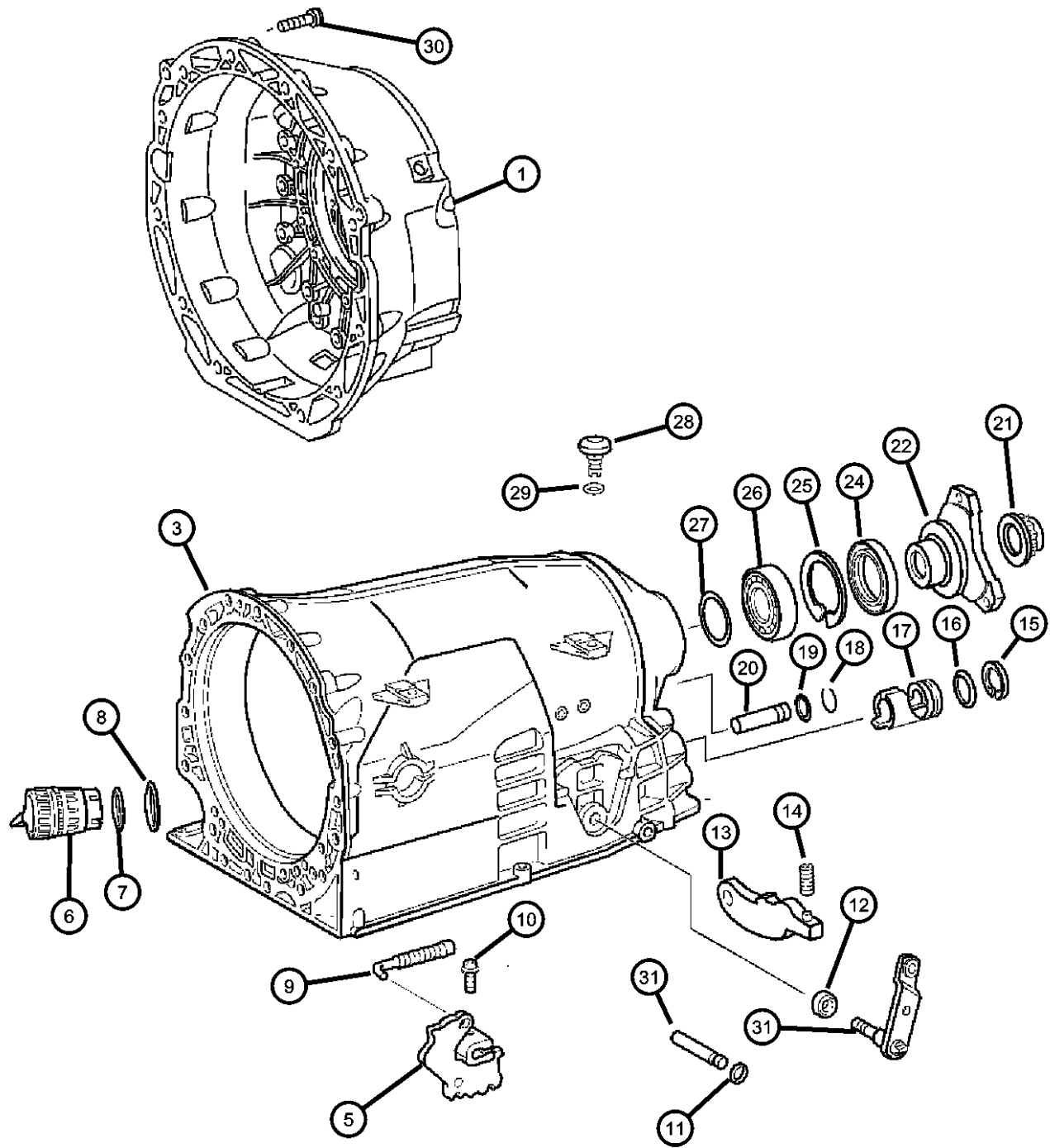

ITEM	PART NUMBER	QTY	LINE	SERIES	BODY	ENGINE	TRANS	TRIM	DESCRIPTION
	52108626AA	1	C, D			EGG	DGJ		
		1	C, D			ESF	DGJ		
		1	C, D			EZB	DGJ		
24	52108428AA	1	C, D			EGG	DGJ		SEAL, Transmission
		1	C, D			ESF	DGJ		
		1	C, D			EZB	DGJ		
25	52108210AA	AR	C, D			EGG	DGJ		LOCK, Mounting
		AR	C, D			ESF	DGJ		
		AR	C, D			EZB	DGJ		
26	52108207AA	1	C, D			EGG	DGJ		BEARING, Ball
		1	C, D			ESF	DGJ		
		1	C, D			EZB	DGJ		
27	68001917AA	AR	C, D			EGG	DGJ		SHIM PACKAGE, park & output bearing, 0.2mm, 0.3mm, 0.4mm, 0.5mm
		AR	C, D			ESF	DGJ		
		AR	C, D			EZB	DGJ		
28	52108364AA	1	C, D			EGG	DGJ		BREATHER, Transmission
		1	C, D			ESF	DGJ		
		1	C, D			EZB	DGJ		
29	52108367AA	1	C, D			EGG	DGJ		SEAL, Transmission
		1	C, D			ESF	DGJ		
		1	C, D			EZB	DGJ		
30	06507424AA	4	C, D, E, F			EE0, EG0			STUD, Double Ended
	06507890AA	4	C, D, E, F			ESF, EZ0	DGJ		

MAGNUM/300/CHARGER (LX)

SERIES	LINE
H = HIGHLINE	C = CHRYSLER
P = PREMIUM	Z = CHRYSLER (RHD)
S = SPORT	D = DODGE
X = SPECIAL	E = DODGE
	F = EAGLE

BODY
48 = SEDAN TYPE #8
49 = HATCHBACK TYPE #2

ENGINE
EER = 2.7L V6 DOHC 24 Valve MPI Engine
EGG = 3.5L High Output V6 24V MPI Engine
ESF = 6.1L SRT HEMI SMPI V8 Engine
EXL = 3.0L V6 Turbo Diesel Engine
EZB = 5.7L Hemi Multi Displacement Engine

TRANSMISSION
DGV = 4-Spd. Automatic VLP 42RLE Trans
DGJ = 5-Speed Auto W5A580 Transmission

AR = use ase required - = Non illustrated part

2007 LX

Transmission Case & Related Parts
Figure NAG1-210

ITEM	PART NUMBER	QTY	LINE	SERIES	BODY	ENGINE	TRANS	TRIM	DESCRIPTION
------	-------------	-----	------	--------	------	--------	-------	------	-------------

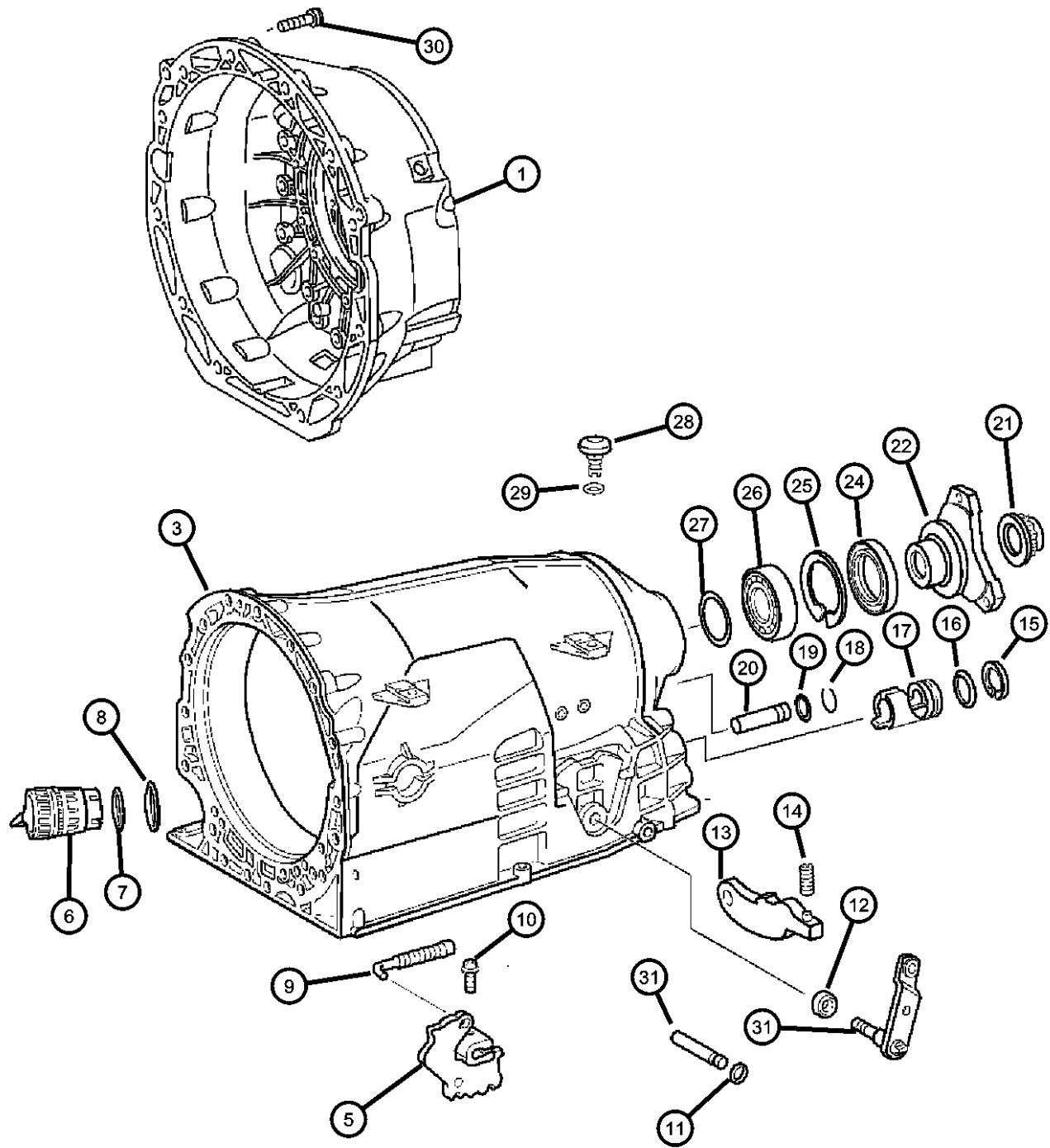

31									SHAFT, Shift Lever
	52108172AA	1	C, D			EGG	DGJ		
		1	C, D			ESF	DGJ		
		1	C, D			EZB	DGJ		

MAGNUM/300/CHARGER (LX)

SERIES	LINE
H = HIGHLINE	C = CHRYSLER
P = PREMIUM	Z = CHRYSLER (RHD)
S = SPORT	D = DODGE
X = SPECIAL	E = DODGE
	F = EAGLE

BODY
48 = SEDAN TYPE #8
49 = HATCHBACK TYPE #2

ENGINE
EER = 2.7L V6 DOHC 24 Valve MPI Engine
EGG = 3.5L High Output V6 24V MPI Engine
ESF = 6.1L SRT HEMI SMPI V8 Engine
EXL = 3.0L V6 Turbo Diesel Engine
EZB = 5.7L Hemi Multi Displacement Engine

TRANSMISSION
DGV = 4-Spd. Automatic VLP 42RLE Trans
DGJ = 5-Speed Auto W5A580 Transmission

AR = use ase required - = Non illustrated part

2007 LX

**Transmission Case & Related Parts
Figure NAG1-215**

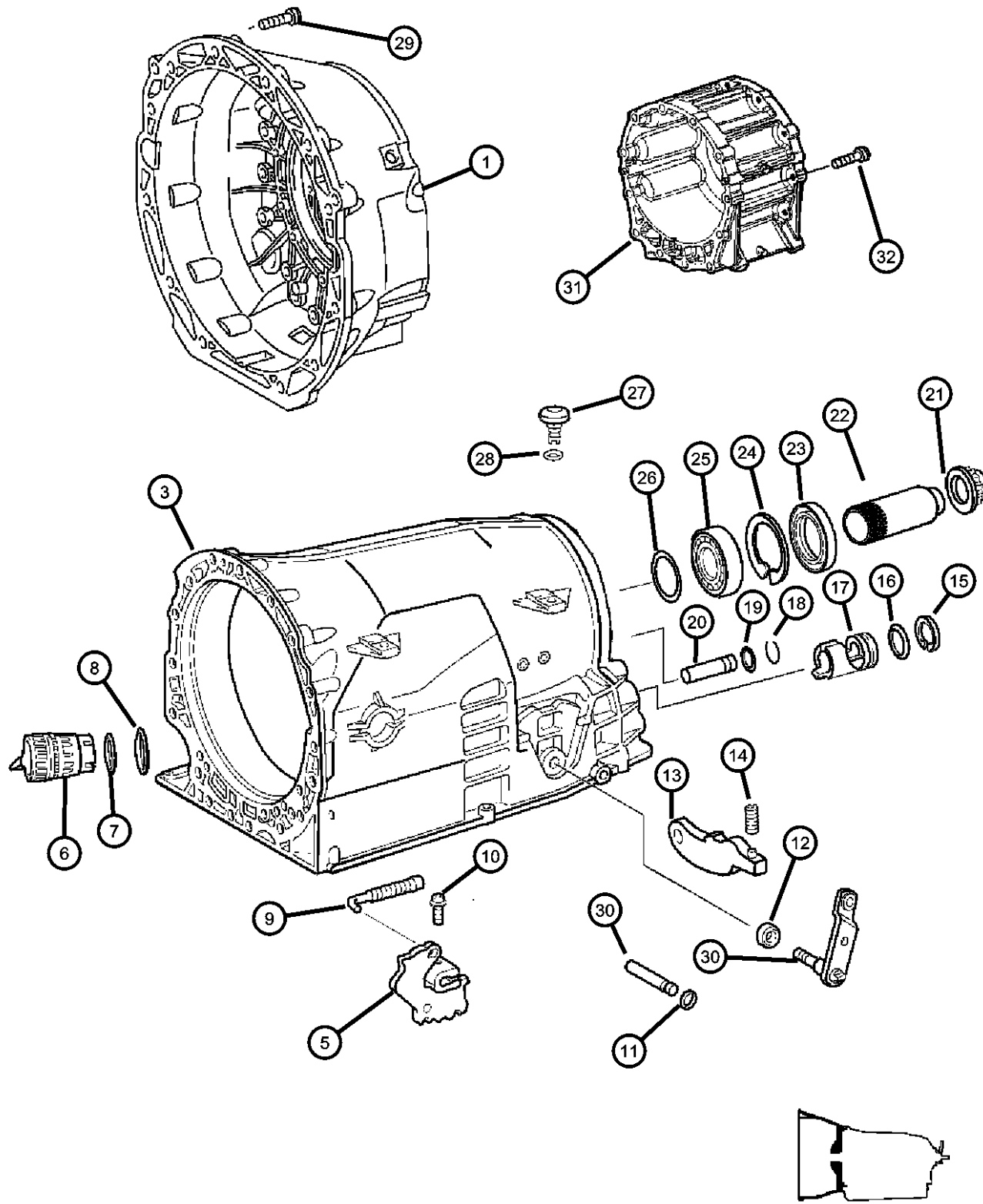

ITEM	PART NUMBER	QTY	LINE	SERIES	BODY	ENGINE	TRANS	TRIM	DESCRIPTION
------	-------------	-----	------	--------	------	--------	-------	------	-------------

NOTE: Complete Repair Gasket Package Not Available. Must Order Gaskets, Seals & Related Parts Individually
Sales Codes:

[DGJ]=5 Speed Automatic Transmission - [NAG1] - [W5A580]

1	52108422AA	1	E, F			EZB	DGJ		HOUSING, Torque Converter
	52108472AA	1	E, F			EGG	DGJ		
-2	52108206AA	15	E, F			EGG	DGJ		SCREW
		15	E, F			EZB	DGJ		
3	52108484AA	1	E, F			EGG	DGJ		CASE, Transmission
		1	E, F			EZB	DGJ		
-4	52119547AA	2	E, F			EGG	DGJ		FITTING, Quick Connect
		2	E, F			EZB	DGJ		
5	52108349AA	1	E, F			EZB	DGJ		DETENT, Gearshift
		1	E, F			EGG	DGJ		
6	05189122AA	1	E, F			EZB	DGJ		PLUG, Adapter
		1	E, F			EGG	DGJ		
7	68001278AA	1	E, F			EZB	DGJ		O RING, Adapter Plug
		1	E, F			EGG	DGJ		
8	68001279AA	1	E, F			EZB	DGJ		O RING, Adapter Plug
		1	E, F			EGG	DGJ		
9	52108166AA	1	E, F			EGG	DGJ		LINKAGE, Transmission
		1	E, F			EZB	DGJ		
10	52108178AA	1	E, F			EGG	DGJ		SCREW

MAGNUM/300/CHARGER (LX)

SERIES LINE
H = HIGHLINE C = CHRYSLER
P = PREMIUM Z = CHRYSLER (RHD)
S = SPORT D = DODGE
X = SPECIAL E = DODGE
 F = EAGLE

BODY
48 = SEDAN TYPE #8
49 = HATCHBACK TYPE #2

ENGINE
EER = 2.7L V6 DOHC 24 Valve MPI Engine
EGG = 3.5L High Output V6 24V MPI Engine
ESF = 6.1L SRT HEMI SMPI V8 Engine
EXL = 3.0L V6 Turbo Diesel Engine
EZB = 5.7L Hemi Multi Displacement Engine

TRANSMISSION
DGV = 4-Spd. Automatic VLP 42RLE Trans
DGJ = 5-Speed Auto W5A580 Transmission

AR = use ase required - = Non illustrated part

2007 LX

**Transmission Case & Related Parts
Figure NAG1-215**

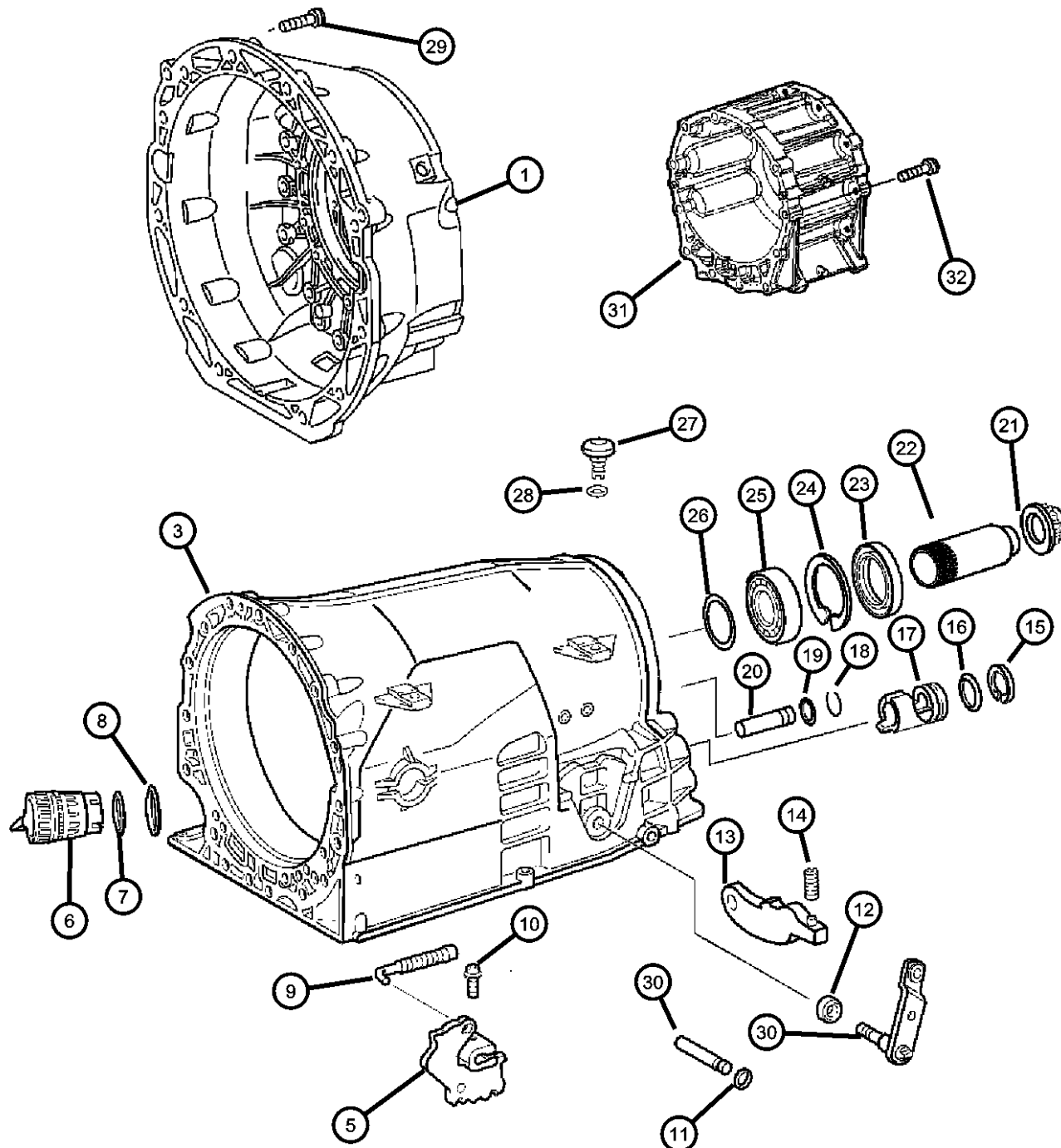

ITEM	PART NUMBER	QTY	LINE	SERIES	BODY	ENGINE	TRANS	TRIM	DESCRIPTION
21	52108234AA	1	E, F			EZB	DGJ		NUT
		1	E, F			EGG	DGJ		
22	05143239AB	1	E, F			EGG	DGJ		FLANGE PACKAGE
	68000503AA	1	E, F			EZB	DGJ		
23	52108428AA	1	E, F			EGG	DGJ		SEAL, Transmission
		1	E, F			EZB	DGJ		
24	52108210AA	AR	E, F			EGG	DGJ		LOCK, Mounting
		AR	E, F			EZB	DGJ		
25	52108207AA	1	E, F			EGG	DGJ		BEARING, Ball
		1	E, F			EZB	DGJ		
26	68001917AA	1	E, F			EGG	DGJ		SHIM PACKAGE, park & output bearing, 0.2mm, 0.3mm, 0.4mm, 0.5mm
		1	E, F			EZB	DGJ		
27	52108364AA	1	E, F			EGG	DGJ		BREATHER, Transmission
		1	E, F			EZB	DGJ		
28	52108367AA	1	E, F			EGG	DGJ		SEAL, Transmission
		1	E, F			EZB	DGJ		
29	06507424AA	4	C, D, E, F			EE0, EG0			STUD, Double Ended Transmission to Engine Block
	06507890AA	4	C, D, E, F			ESF, EZ0	DGJ		Transmission to Engine Block
30	52108172AA	1	E, F			EGG	DGJ		SHAFT, Shift Lever
		1	E, F			EZB	DGJ		

MAGNUM/300/CHARGER (LX)

SERIES	LINE
H = HIGHLINE	C = CHRYSLER
P = PREMIUM	Z = CHRYSLER (RHD)
S = SPORT	D = DODGE
X = SPECIAL	E = DODGE
	F = EAGLE

BODY
48 = SEDAN TYPE #8
49 = HATCHBACK TYPE #2

ENGINE
EER = 2.7L V6 DOHC 24 Valve MPI Engine
EGG = 3.5L High Output V6 24V MPI Engine
ESF = 6.1L SRT HEMI SMPI V8 Engine
EXL = 3.0L V6 Turbo Diesel Engine
EZB = 5.7L Hemi Multi Displacement Engine

TRANSMISSION
DGV = 4-Spd. Automatic VLP 42RLE Trans
DGJ = 5-Speed Auto W5A580 Transmission

AR = use ase required - = Non illustrated part

2007 LX

**Transmission Case & Related Parts
Figure NAG1-215**

ITEM	PART NUMBER	QTY	LINE	SERIES	BODY	ENGINE	TRANS	TRIM	DESCRIPTION
------	-------------	-----	------	--------	------	--------	-------	------	-------------

31	52108493AA	1	E, F			EGG	DGJ		ADAPTER, Transfer Case
32	06104157AB	1	E, F			EGG	DGJ		SCREW

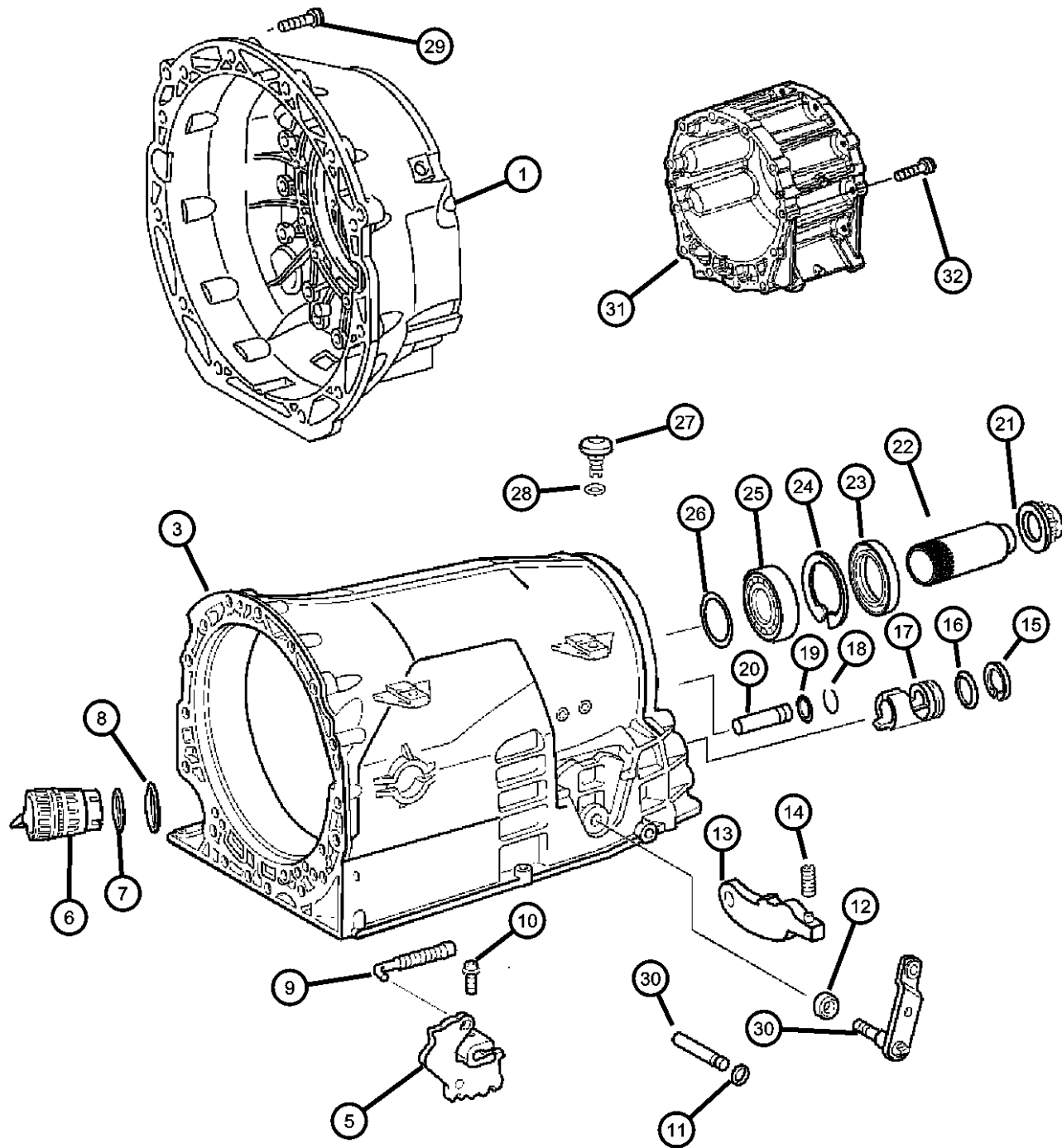

MAGNUM/300/CHARGER (LX)

SERIES	LINE
H = HIGHLINE	C = CHRYSLER
P = PREMIUM	Z = CHRYSLER (RHD)
S = SPORT	D = DODGE
X = SPECIAL	E = DODGE
	F = EAGLE

BODY
48 = SEDAN TYPE #8
49 = HATCHBACK TYPE #2

ENGINE
EER = 2.7L V6 DOHC 24 Valve MPI Engine
EGG = 3.5L High Output V6 24V MPI Engine
ESF = 6.1L SRT HEMI SMPI V8 Engine
EXL = 3.0L V6 Turbo Diesel Engine
EZB = 5.7L Hemi Multi Displacement Engine

TRANSMISSION
DGV = 4-Spd. Automatic VLP 42RLE Trans
DGJ = 5-Speed Auto W5A580 Transmission

AR = use ase required - = Non illustrated part

2007 LX

**Oil Filler Tube
Figure NAG1-220**

ITEM	PART NUMBER	QTY	LINE	SERIES	BODY	ENGINE	TRANS	TRIM	DESCRIPTION
------	-------------	-----	------	--------	------	--------	-------	------	-------------

NOTE:

Sales Codes:

[DGJ]=5 Speed Automatic Transmission - [NAG1] - [W5A580]

[EGG]=3.5L High Output V-6 Engine

[ESF]=6.1L SRT HEMI V-8 Engine

[EZB]=5.7L HEMI V-8 Engine

[EG0]=All 3.5L V-6 Engine

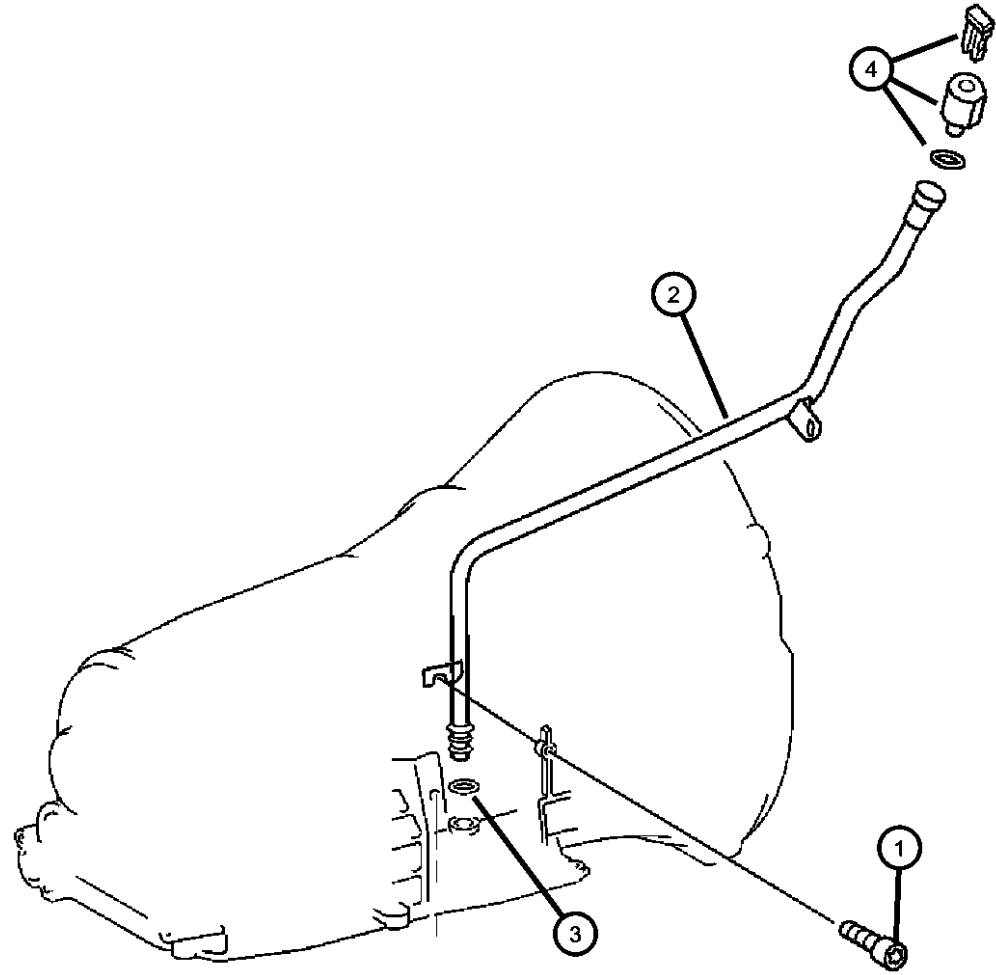

1	06101221	1	C, D, E, F			EE0, EG0, ES0, EZ0			SCREW AND WASHER, Hex Head, M6x1x12
2									TUBE, Transmission Oil Filler
	04591880AD	1				EZB	DGJ		
	04591958AC	1				EGG	DGJ		
	05037793AB	1				ES0	DGJ		
3									GROMMET
	04810021AB	1	C, D			EZB	DGJ		
		1	E, F			EZB	DGJ		
		1	C, D			ESF	DGJ		
		1	C, D			EGG	DGJ		
		1	E, F			EGG	DGJ		
4									CAP, Oil Filler
	04591959AA	1	C, D, E, F			EGG	DGJ		
		1	C, D, E, F			EZB	DGJ		
		1	C, D, E, F			ES0	DGJ		

MAGNUM/300/CHARGER (LX)

SERIES	LINE
H = HIGHLINE	C = CHRYSLER
P = PREMIUM	Z = CHRYSLER (RHD)
S = SPORT	D = DODGE
X = SPECIAL	E = DODGE
	F = EAGLE

BODY
48 = SEDAN TYPE #8
49 = HATCHBACK TYPE #2

ENGINE
EER = 2.7L V6 DOHC 24 Valve MPI Engine
EGG = 3.5L High Output V6 24V MPI Engine
ESF = 6.1L SRT HEMI SMPI V8 Engine
EXL = 3.0L V6 Turbo Diesel Engine
EZB = 5.7L Hemi Multi Displacement Engine

TRANSMISSION
DGV = 4-Spd. Automatic VLP 42RLE Trans
DGJ = 5-Speed Auto W5A580 Transmission

AR = use ase required - = Non illustrated part

2007 LX

**Transmission Mounting
Figure NAG1-225**

ITEM	PART NUMBER	QTY	LINE	SERIES	BODY	ENGINE	TRANS	TRIM	DESCRIPTION
------	-------------	-----	------	--------	------	--------	-------	------	-------------

NOTE:

Sales Codes:

[DGJ]=5 Speed Automatic Transmission - [NAG1] - [W5A580]

[EGG]=3.5L High Output V-6 Engine

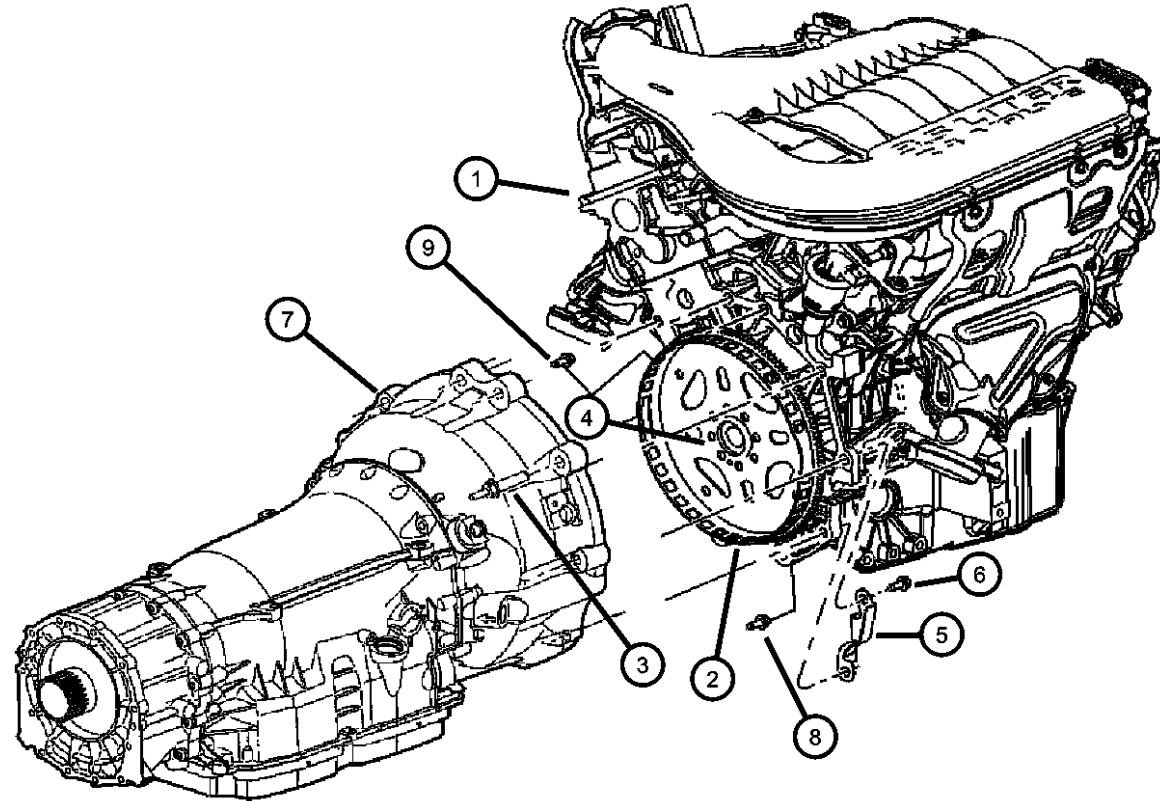

1		1							ENGINE, Complete, (NOT SERVICED)
2	04752600AA	1	C, D, E, F			EGG	DGJ		PLATE, Torque Converter Drive
3	06507424AA	4	C, D, E, F			EE0, EG0			STUD, Double Ended
4	06503465	8	C, D, E, F			EER, EGG			BOLT, Drive Plate and Flywheel
5	04591977AB	1	C, D, E, F			EGG	DGJ		COVER, Transmission Dust
6	06501742	2	C, D, E, F			EE0, EG0			SCREW, Hex Head, M12x1.75x50
7	06501742	2							TRANSMISSION, See Transmission Illustration, (NOT SERVICED)
8	06102123AA	4	C, D, E, F			EG0			BOLT
9	06507095AA	6	C, D, E, F			EGG, EZB	DGJ		SCREW
-10	04892005AB	1	C, D, E, F			EG0	DGJ		COVER, Transmission Dust
-11	06504810AA	1	C, D			EG0			SCREW AND WASHER, Hex
		1	E, F			EG0			Dust Cover to Oil Pan
		1							Dust Cover to Oil Pan

MAGNUM/300/CHARGER (LX)

SERIES	LINE
H = HIGHLINE	C = CHRYSLER
P = PREMIUM	Z = CHRYSLER (RHD)
S = SPORT	D = DODGE
X = SPECIAL	E = DODGE
	F = EAGLE

BODY
48 = SEDAN TYPE #8
49 = HATCHBACK TYPE #2

ENGINE
EER = 2.7L V6 DOHC 24 Valve MPI Engine
EGG = 3.5L High Output V6 24V MPI Engine
ESF = 6.1L SRT HEMI SMPI V8 Engine
EXL = 3.0L V6 Turbo Diesel Engine
EZB = 5.7L Hemi Multi Displacement Engine

TRANSMISSION
DGV = 4-Spd. Automatic VLP 42RLE Trans
DGJ = 5-Speed Auto W5A580 Transmission

AR = use ase required - = Non illustrated part

2007 LX

**Transmission Mounting
Figure NAG1-230**

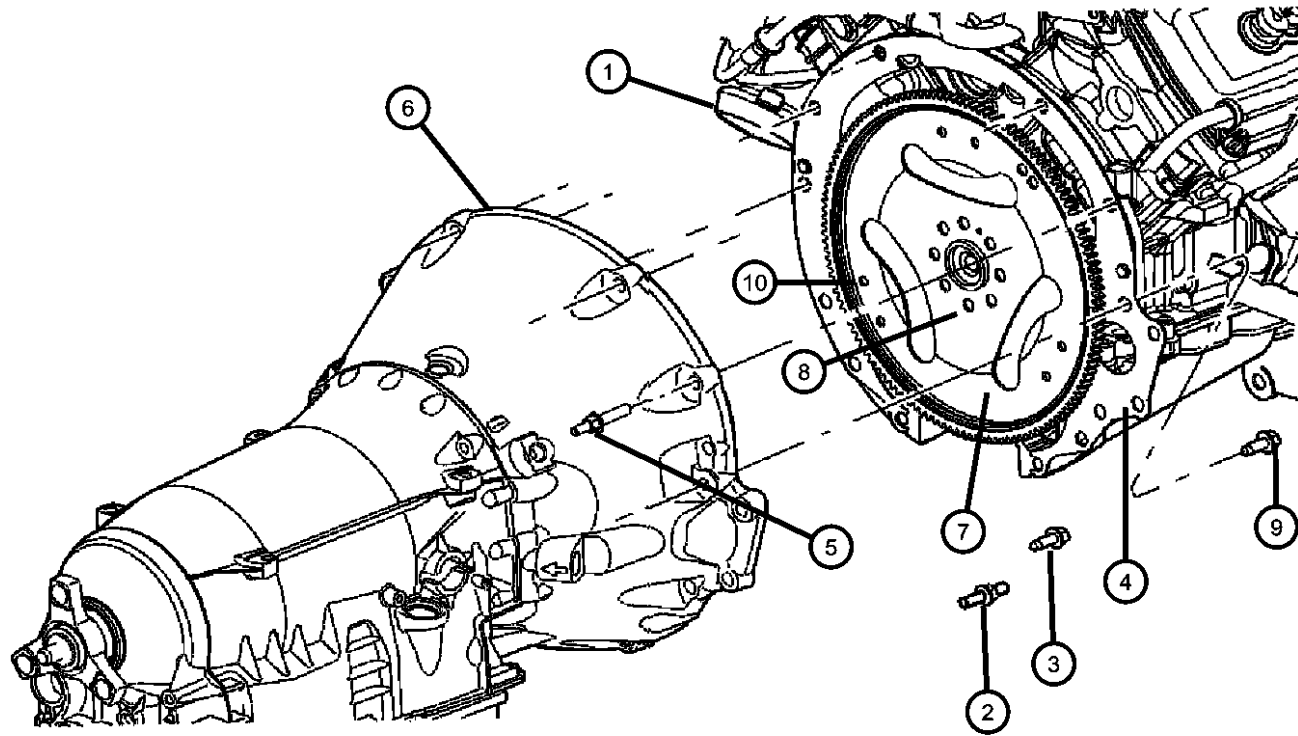

ITEM	PART NUMBER	QTY	LINE	SERIES	BODY	ENGINE	TRANS	TRIM	DESCRIPTION
1		1							ENGINE, Complete, See Engine Group, (NOT SERVICED),
2	06507966AA	1	E, F			EZ0	DGJ		STUD, Double Ended, Transmission to Cylinder Block BOLT
3									Oil Pan To Transmission Bell Housing
	06102123AA	4	C, D			EZB			Oil Pan To Transmission Bell Housing
		3	E, F			EZB			Oil Pan To Transmission Bell Housing
		4	C, D, E, F			ESF			Oil Pan To Transmission Bell Housing
4									COVER, Transmission Dust
	04591910AA	1	C, D			ESF, EZB	DGJ		
	04591948AB	1	E, F			EZB	DGJ		
5	06507890AA	4	C, D, E, F			ESF, EZ0	DGJ		STUD, Double Ended
6	06507890AA	4							TRANSMISSION, See Illustration 110 For Part Number, (NOT SERVICED)
7									PLATE, Torque Converter Drive
	04752455AA	1				ESF			
	04752574AB	1	C, D, E, F			EZB			
8									BOLT, Drive Plate and Flywheel
	06503465	8	C, D, E, F			ESF			
		8	C, D, E, F			EZB			
9	06036385AA	1	C, D, E, F			ESF, EZ0	DGJ		SCREW AND WASHER, Hex Head, .437-14x2.00
10									SCREW
	06507095AA	6	C, D, E, F			EGG, EZB	DGJ		Torque Converter to Drive Plate
		6	C, D, E, F			ESF	DGJ		Torque Converter to Drive Plate

MAGNUM/300/CHARGER (LX)

SERIES	LINE
H = HIGHLINE	C = CHRYSLER
P = PREMIUM	Z = CHRYSLER (RHD)
S = SPORT	D = DODGE
X = SPECIAL	E = DODGE
	F = EAGLE

BODY
48 = SEDAN TYPE #8
49 = HATCHBACK TYPE #2

ENGINE
EER = 2.7L V6 DOHC 24 Valve MPI Engine
EGG = 3.5L High Output V6 24V MPI Engine
ESF = 6.1L SRT HEMI SMPI V8 Engine
EXL = 3.0L V6 Turbo Diesel Engine
EZB = 5.7L Hemi Multi Displacement Engine

TRANSMISSION
DGV = 4-Spd. Automatic VLP 42RLE Trans
DGJ = 5-Speed Auto W5A580 Transmission

AR = use ase required - = Non illustrated part

2007 LX

**Oil Pump
Figure NAG1-310**

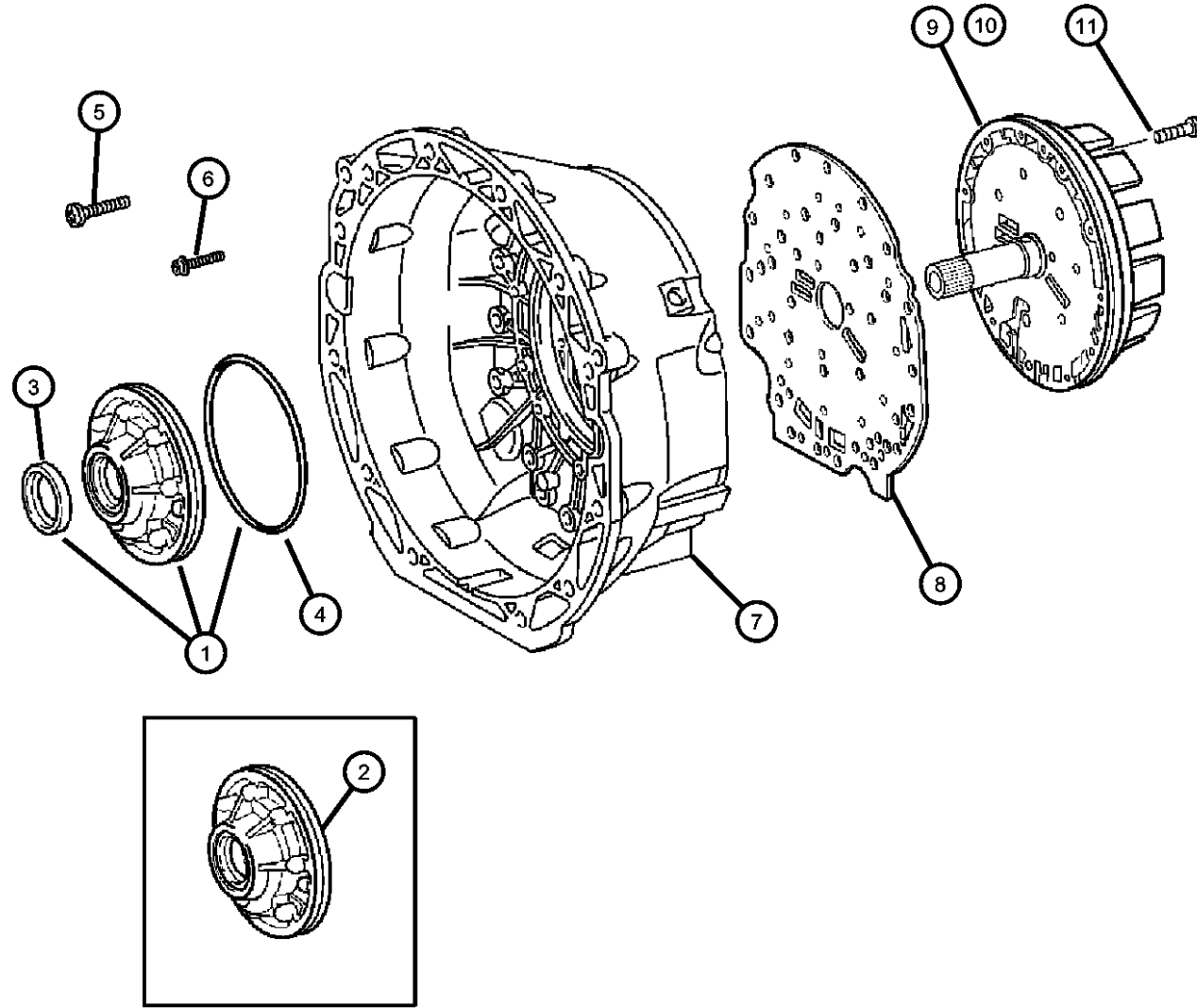

ITEM	PART NUMBER	QTY	LINE	SERIES	BODY	ENGINE	TRANS	TRIM	DESCRIPTION
NOTE: Call Out [#2] Is The Oil Pump Housing Only. It Does Not Include The Oil Pump Gears, Seal & Housing O Ring. Sales Codes: [DGJ]=5 Speed Automatic Transmission - [NAG1]									
1	05080070AA	1	E, F			EGG	DGJ		PUMP, Transmission Oil Includes Seal [#3] And O Ring [#4] / Inner Rotors Are Not Serviced Individually Or As A Set.
		1	C, D			EGG	DGJ		Includes Seal [#3] And O Ring [#4] / Inner Rotors Are Not Serviced Individually Or As A Set.
		1	E, F			EZB	DGJ		Includes Seal [#3] And O Ring [#4] / Inner Rotors Are Not Serviced Individually Or As A Set.
		1	C, D			ESF	DGJ		Includes Seal [#3] And O Ring [#4] / Inner Rotors Are Not Serviced Individually Or As A Set.
		1	C, D			EZB	DGJ		Includes Seal [#3] And O Ring [#4] / Inner Rotors Are Not Serviced Individually Or As A Set.
2	52107892AA	1	E, F			EZB	DGJ		PUMP, Transmission Oil, Outer Oil Pump Housing Only / Gears, Seal, O Ring Not Included
		1	C, D			ESF	DGJ		
		1	C, D			EZB	DGJ		
		1	E, F			EGG	DGJ		
		1	C, D			EGG	DGJ		
3	52108424AA	AR	E, F			EGG	DGJ		SEAL
		AR	C, D			EGG	DGJ		
		1	E, F			EZB	DGJ		
		1	C, D			ESF	DGJ		
		1	C, D			EZB	DGJ		
4	52107900AA	1	E, F			EGG	DGJ		O RING
		1	C, D			EGG	DGJ		
		1	E, F			EZB	DGJ		

MAGNUM/300/CHARGER (LX)

SERIES	LINE
H = HIGHLINE	C = CHRYSLER
P = PREMIUM	Z = CHRYSLER (RHD)
S = SPORT	D = DODGE
X = SPECIAL	E = DODGE
	F = EAGLE

BODY
48 = SEDAN TYPE #8
49 = HATCHBACK TYPE #2

ENGINE
EER = 2.7L V6 DOHC 24 Valve MPI Engine
EGG = 3.5L High Output V6 24V MPI Engine
ESF = 6.1L SRT HEMI SMPI V8 Engine
EXL = 3.0L V6 Turbo Diesel Engine
EZB = 5.7L Hemi Multi Displacement Engine

TRANSMISSION
DGV = 4-Spd. Automatic VLP 42RLE Trans
DGJ = 5-Speed Auto W5A580 Transmission

AR = use ase required - = Non illustrated part

2007 LX

**Oil Pump
Figure NAG1-310**

ITEM	PART NUMBER	QTY	LINE	SERIES	BODY	ENGINE	TRANS	TRIM	DESCRIPTION
		1	C, D			ESF	DGJ		
		1	C, D			EZB	DGJ		
5	52108206AA	15	E, F			EGG	DGJ		SCREW Bell Housing To Transmission Case
		15	C, D			EGG	DGJ		Bell Housing To Transmission Case
		15	E, F			EZB	DGJ		Bell Housing To Transmission Case
		15	C, D			ESF	DGJ		Bell Housing To Transmission Case
		15	C, D			EZB	DGJ		Bell Housing To Transmission Case
6	52107933AA	7	E, F			EGG	DGJ		SCREW Oil Pump To Torque Converter Housing
		7	C, D			ESF	DGJ		Oil Pump To Torque Converter Housing
		7	C, D			EZB	DGJ		Oil Pump To Torque Converter Housing
		7	C, D			EGG	DGJ		Oil Pump To Torque Converter Housing
		7	E, F			EZB	DGJ		Oil Pump To Torque Converter Housing
7	52107911AA	1	C, D			ESF	DGJ		HOUSING, Torque Converter
		1	C, D			EZB	DGJ		
	52108422AA	1	E, F			EZB	DGJ		
	52108472AA	1	E, F			EGG	DGJ		
		1	C, D			EGG	DGJ		
8	52108147AA	1	E, F			EGG	DGJ		PLATE, Intermediate
		1	C, D			EGG	DGJ		
		1	E, F			EZB	DGJ		
		1	C, D			ESF	DGJ		
		1	C, D			EZB	DGJ		

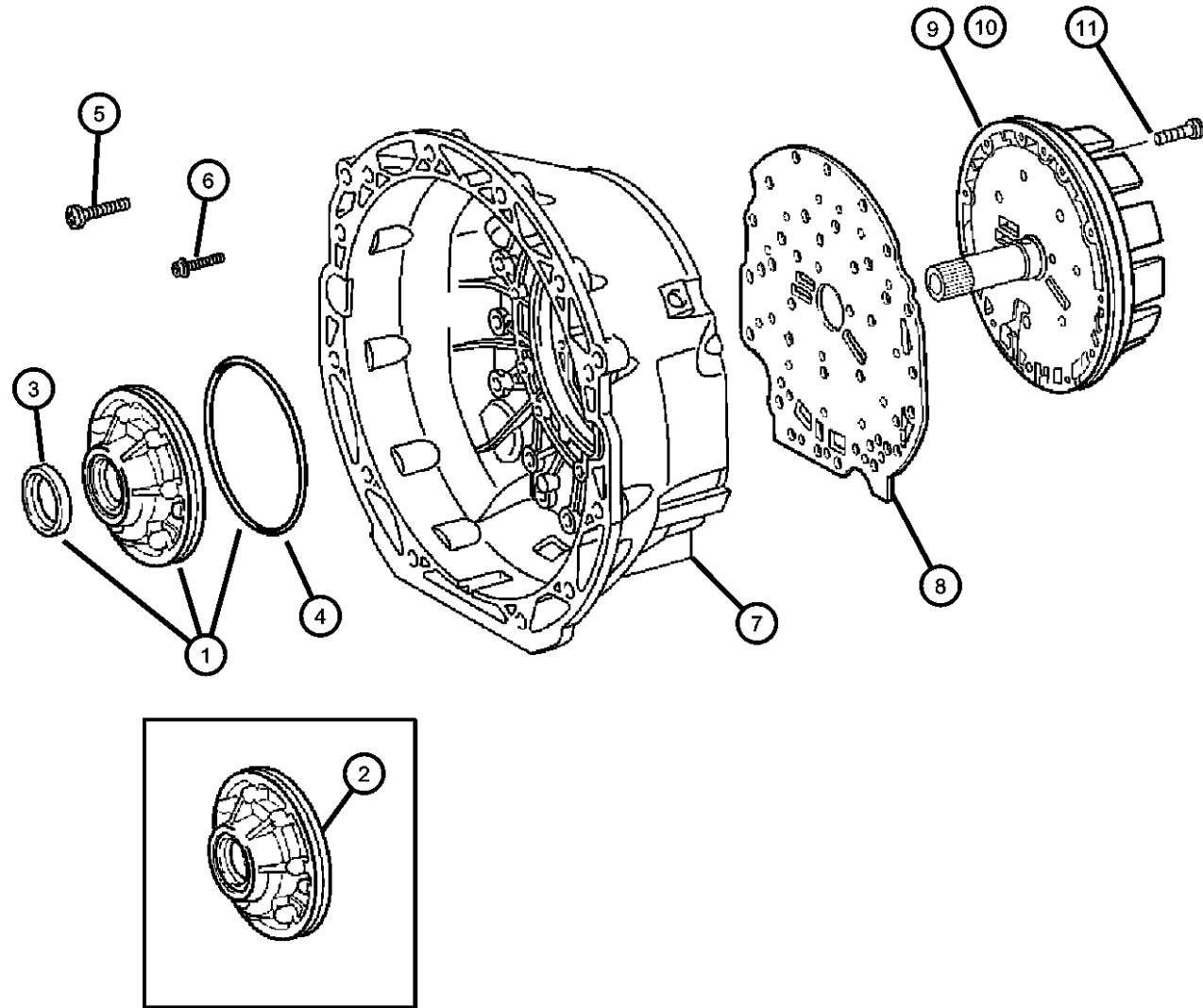

MAGNUM/300/CHARGER (LX)

SERIES	LINE
H = HIGHLINE	C = CHRYSLER
P = PREMIUM	Z = CHRYSLER (RHD)
S = SPORT	D = DODGE
X = SPECIAL	E = DODGE
	F = EAGLE

BODY
48 = SEDAN TYPE #8
49 = HATCHBACK TYPE #2

ENGINE
EER = 2.7L V6 DOHC 24 Valve MPI Engine
EGG = 3.5L High Output V6 24V MPI Engine
ESF = 6.1L SRT HEMI SMPI V8 Engine
EXL = 3.0L V6 Turbo Diesel Engine
EZB = 5.7L Hemi Multi Displacement Engine

TRANSMISSION
DGV = 4-Spd. Automatic VLP 42RLE Trans
DGJ = 5-Speed Auto W5A580 Transmission

AR = use ase required - = Non illustrated part

**Oil Pump
Figure NAG1-310**

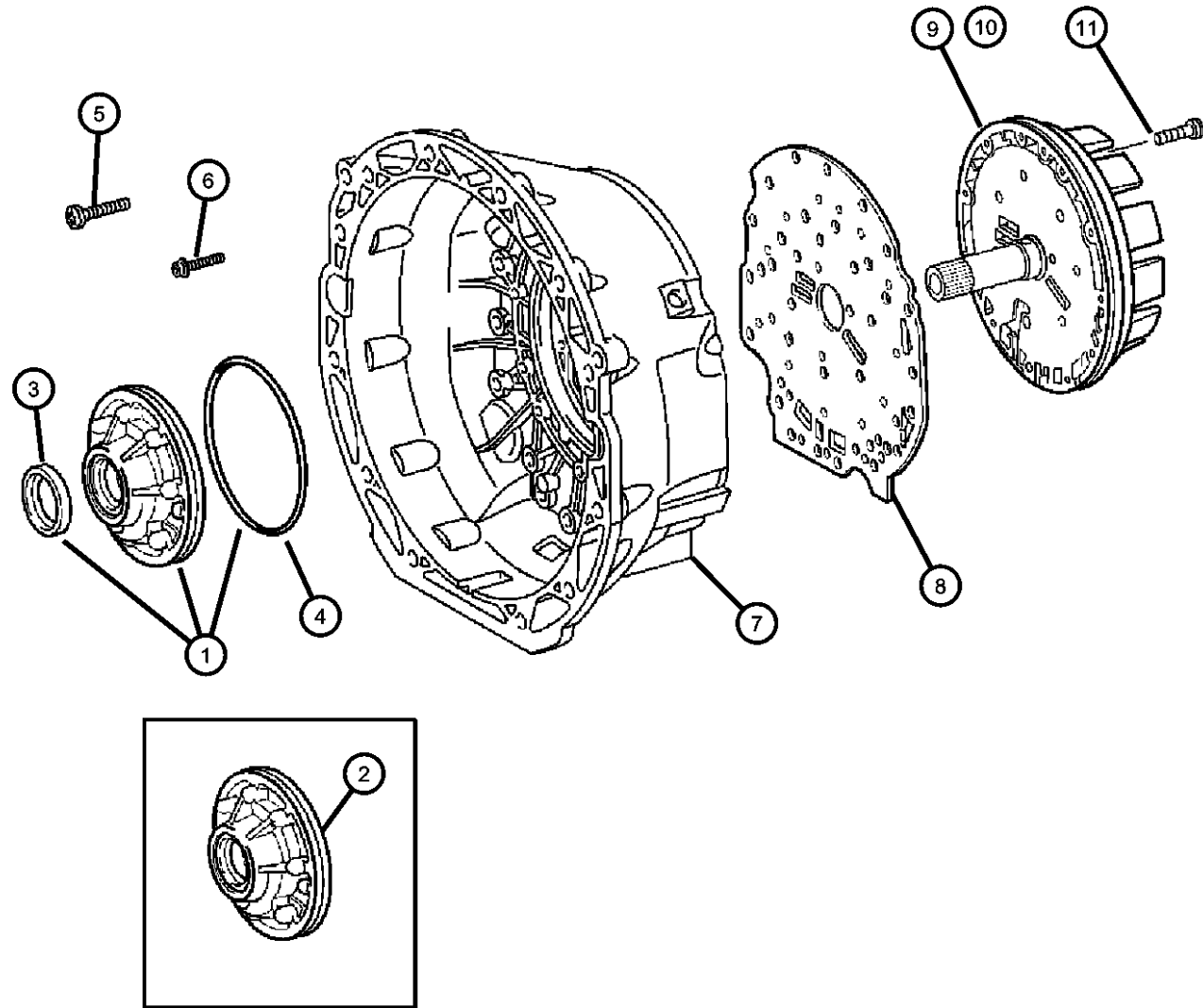

ITEM	PART NUMBER	QTY	LINE	SERIES	BODY	ENGINE	TRANS	TRIM	DESCRIPTION
9	05138365AA	1	E, F			EGG	DGJ		DISC, Support
		1	C, D			EGG	DGJ		
10	52108539AC	1	C, D			EZB	DGJ		HOLDING CLUTCH, outer carrier, B1
		1	C, D			ESF	DGJ		
		1	E, F			EZB	DGJ		
11	52107934AA	11	C, D			EGG	DGJ		SCREW Support To Converter Housing
		11	E, F			EZB	DGJ		Support To Converter Housing
		11	C, D			ESF	DGJ		Support To Converter Housing
		11	C, D			EZB	DGJ		Support To Converter Housing
		11	E, F			EGG	DGJ		Support To Converter Housing

MAGNUM/300/CHARGER (LX)

SERIES	LINE
H = HIGHLINE	C = CHRYSLER
P = PREMIUM	Z = CHRYSLER (RHD)
S = SPORT	D = DODGE
X = SPECIAL	E = DODGE
	F = EAGLE

BODY
 48 = SEDAN TYPE #8
 49 = HATCHBACK TYPE #2

ENGINE
 EER = 2.7L V6 DOHC 24 Valve MPI Engine
 EGG = 3.5L High Output V6 24V MPI Engine
 ESF = 6.1L SRT HEMI SMPI V8 Engine
 EXL = 3.0L V6 Turbo Diesel Engine
 EZB = 5.7L Hemi Multi Displacement Engine

TRANSMISSION
 DGV = 4-Spd. Automatic VLP 42RLE Trans
 DGJ = 5-Speed Auto W5A580 Transmission

AR = use ase required - = Non illustrated part

2007 LX

**Multi-Disc Holding Clutch / [B1]
Figure NAG1-410**

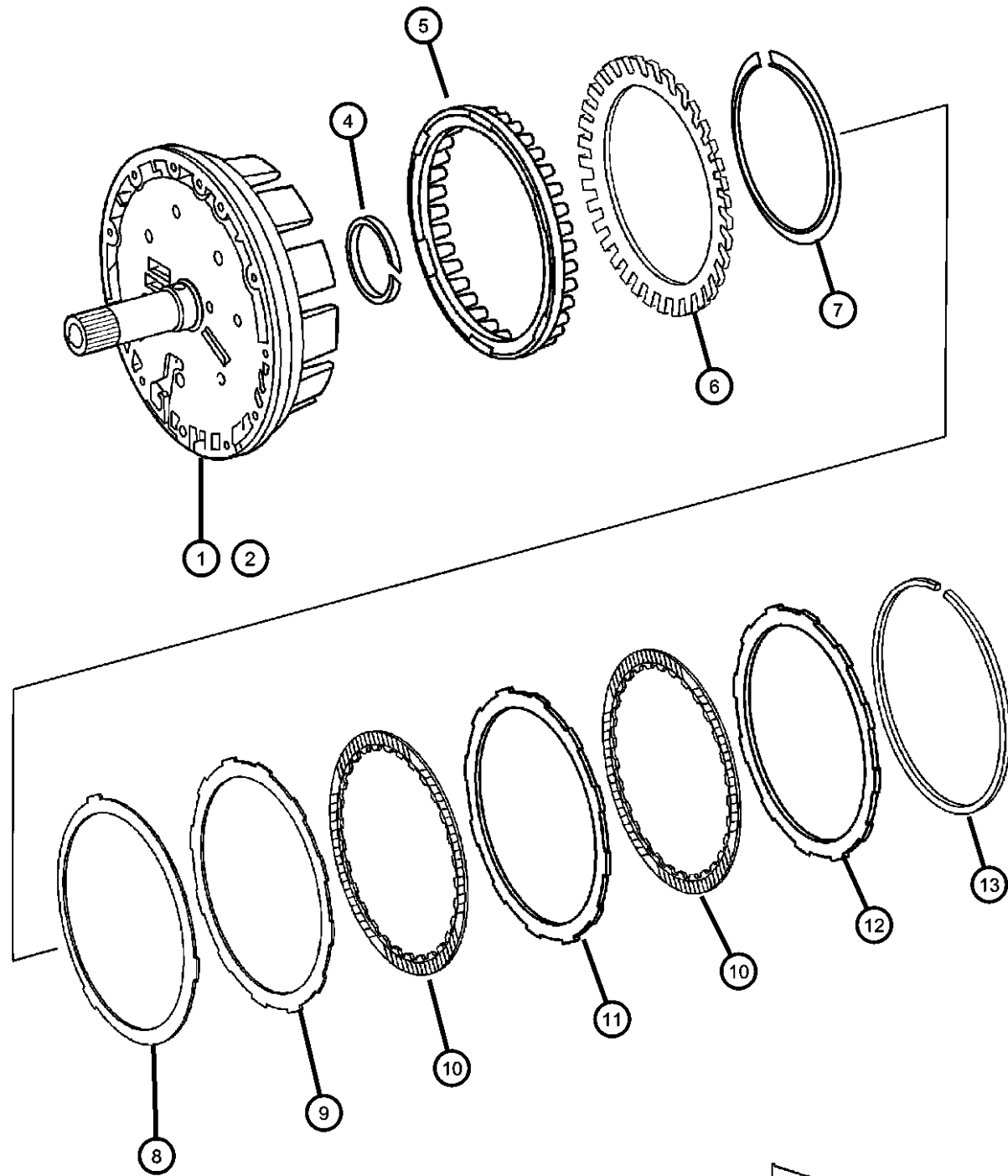

ITEM	PART NUMBER	QTY	LINE	SERIES	BODY	ENGINE	TRANS	TRIM	DESCRIPTION
1	05138365AA	1	E, F			EGG	DGJ		DISC, Support
2	52108539AC	1	C, D			EGG	DGJ		HOLDING CLUTCH, outer carrier, B1
-3	06507381AA	1	E, F			EGG	DGJ		PIN
4	52108028AA	2	E, F			EGG	DGJ		SEAL, Transmission
5	52108506AA	1	E, F			EZB	DGJ		PISTON
6		1	C, D			ESF	DGJ		DISC, Spring

NOTE:
Sales Codes:
[DGJ]=5 Speed Automatic Transmission - [NAG1] - [W5A580]
[EGG]=3.5L High Output V-6 Engine
[ESF]=6.1L SRT HEMI V-8 Engine
[EZB]=5.7L HEMI V-8 Engine

B1



MAGNUM/300/CHARGER (LX)

SERIES	LINE
H = HIGHLINE	C = CHRYSLER
P = PREMIUM	Z = CHRYSLER (RHD)
S = SPORT	D = DODGE
X = SPECIAL	E = DODGE
	F = EAGLE

BODY
48 = SEDAN TYPE #8
49 = HATCHBACK TYPE #2

ENGINE
EER = 2.7L V6 DOHC 24 Valve MPI Engine
EGG = 3.5L High Output V6 24V MPI Engine
ESF = 6.1L SRT HEMI SMPI V8 Engine
EXL = 3.0L V6 Turbo Diesel Engine
EZB = 5.7L Hemi Multi Displacement Engine

TRANSMISSION
DGV = 4-Spd. Automatic VLP 42RLE Trans
DGJ = 5-Speed Auto W5A580 Transmission

AR = use ase required - = Non illustrated part

2007 LX

**Multi-Disc Holding Clutch / [B1]
Figure NAG1-410**

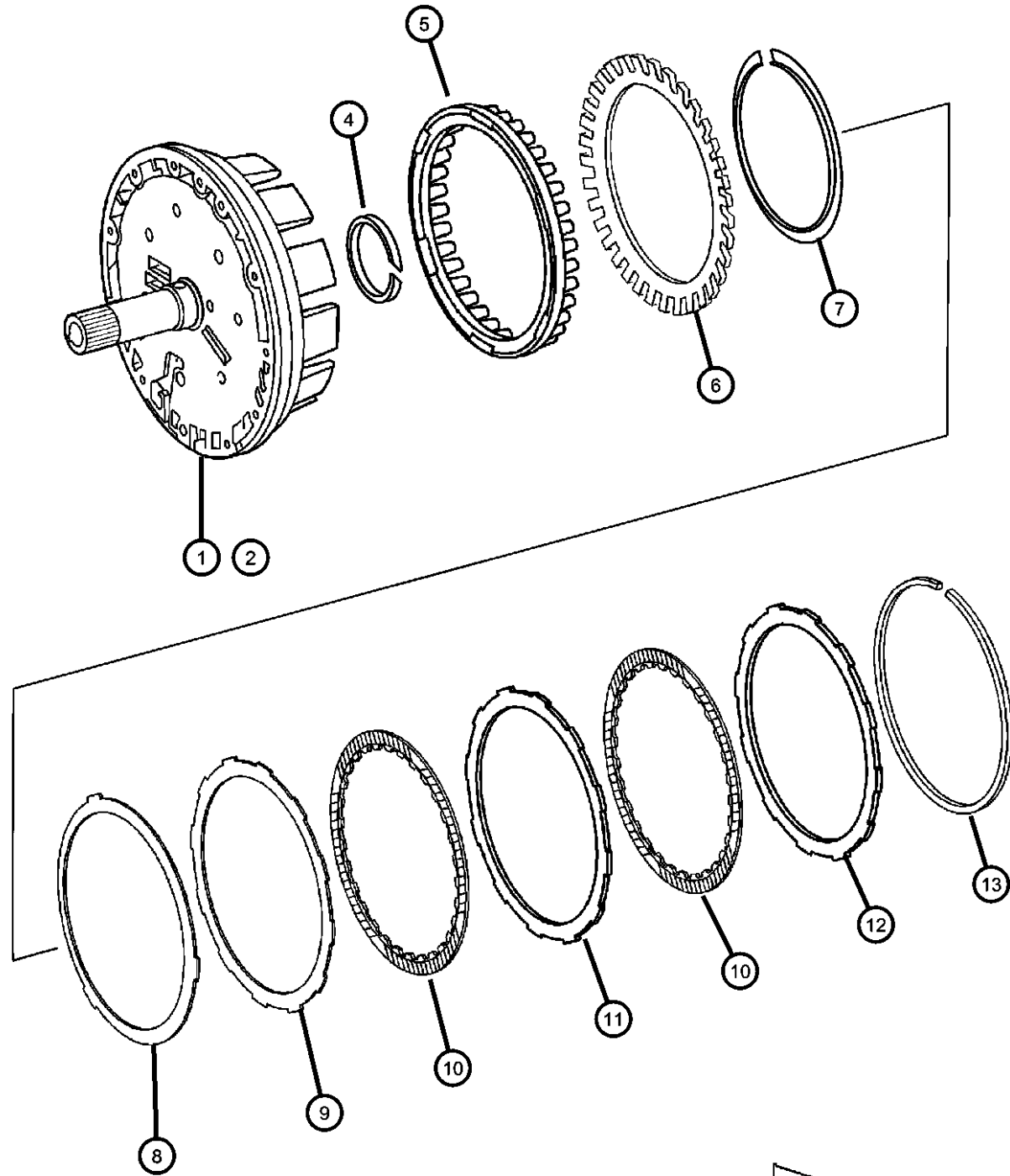

ITEM	PART NUMBER	QTY	LINE	SERIES	BODY	ENGINE	TRANS	TRIM	DESCRIPTION
	52108023AA	1	E, F			EGG	DGJ		
		1	C, D			EGG	DGJ		
		1	E, F			EZB	DGJ		
		1	C, D			ESF	DGJ		
		1	C, D			EZB	DGJ		
7	52107936AA	1	E, F			EGG	DGJ		SNAP RING
		1	C, D			EGG	DGJ		
		1	E, F			EZB	DGJ		
		1	C, D			ESF	DGJ		
		1	C, D			EZB	DGJ		
8	52108024AA	1	E, F			EGG	DGJ		DISC, Spring
		1	C, D			EGG	DGJ		
		1	E, F			EZB	DGJ		
		1	C, D			ESF	DGJ		
		1	C, D			EZB	DGJ		
9	52107994AB	1	C, D			EZB	DGJ		DISC, Outer
		1	E, F			EGG	DGJ		
		1	C, D			EGG	DGJ		
		1	E, F			EZB	DGJ		
		1	C, D			ESF	DGJ		
10	52108507AA	4	C, D			ESF	DGJ		DISC, Inner
		4	C, D			EZB	DGJ		
		3	E, F			EGG	DGJ		
		3	C, D			EGG	DGJ		
		4	E, F			EZB	DGJ		
11	52108508AA	3	E, F			EGG	DGJ		DISC, Outer

B1



MAGNUM/300/CHARGER (LX)

SERIES	LINE
H = HIGHLINE	C = CHRYSLER
P = PREMIUM	Z = CHRYSLER (RHD)
S = SPORT	D = DODGE
X = SPECIAL	E = DODGE
	F = EAGLE

BODY
48 = SEDAN TYPE #8
49 = HATCHBACK TYPE #2

ENGINE
EER = 2.7L V6 DOHC 24 Valve MPI Engine
EGG = 3.5L High Output V6 24V MPI Engine
ESF = 6.1L SRT HEMI SMPI V8 Engine
EXL = 3.0L V6 Turbo Diesel Engine
EZB = 5.7L Hemi Multi Displacement Engine

TRANSMISSION
DGV = 4-Spd. Automatic VLP 42RLE Trans
DGJ = 5-Speed Auto W5A580 Transmission

AR = use ase required - = Non illustrated part

2007 LX

**Multi-Disc Holding Clutch / [B1]
Figure NAG1-410**

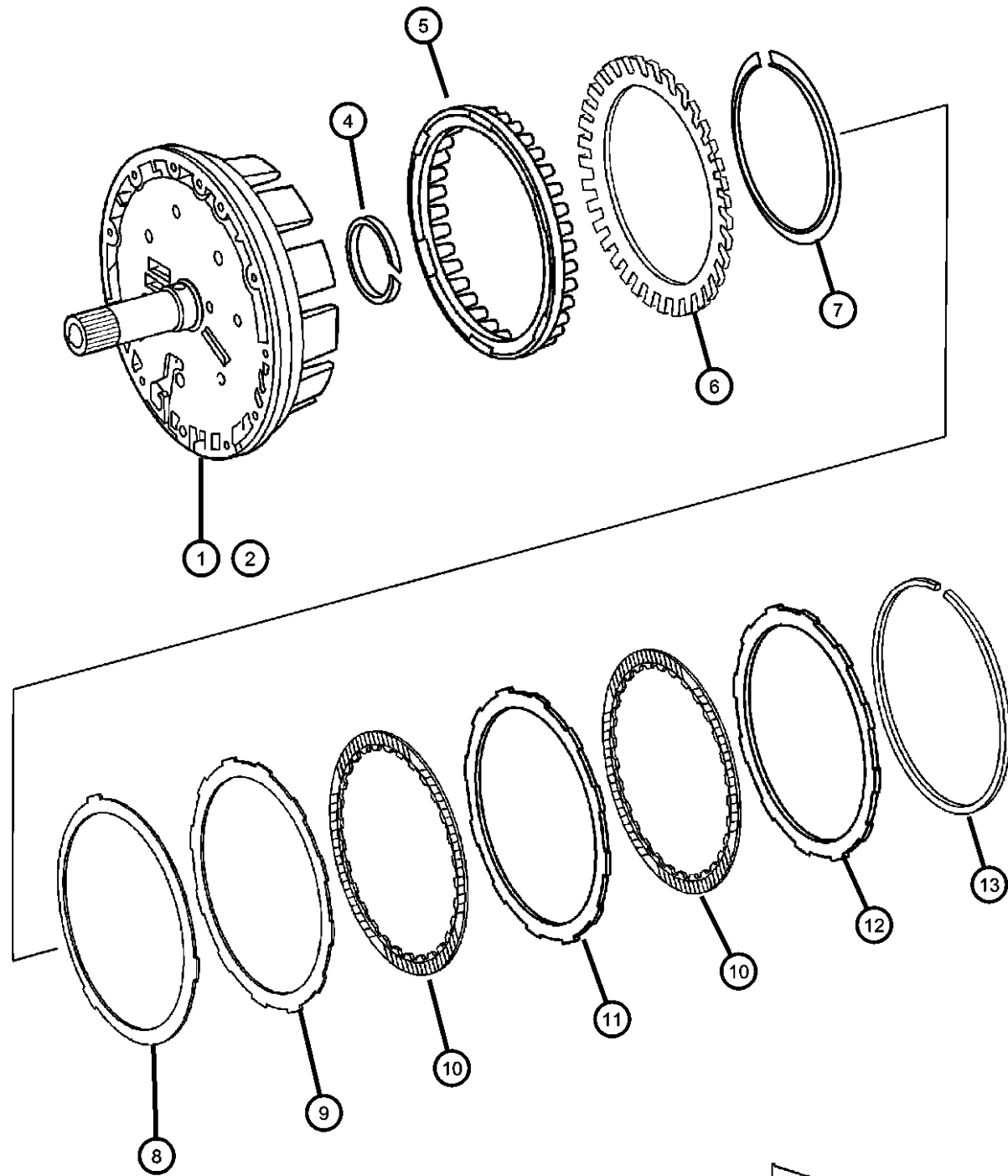

ITEM	PART NUMBER	QTY	LINE	SERIES	BODY	ENGINE	TRANS	TRIM	DESCRIPTION
		3	C, D			EGB	DGJ		
		4	E, F			EZB	DGJ		
		4	C, D			ESF	DGJ		
		4	C, D			EZB	DGJ		
12	52107994AB	1	C, D			EZB	DGJ		DISC, Outer
		1	E, F			EGB	DGJ		
		1	C, D			EGB	DGJ		
		1	E, F			EZB	DGJ		
		1	C, D			ESF	DGJ		
13	52107949AA	AR	C, D			EGB	DGJ		SNAP RING [2.6MM]
		AR	E, F			EZB	DGJ		[2.6MM]
		AR	E, F			EGB	DGJ		[2.6MM]
		AR	C, D			ESF	DGJ		[2.6MM]
		AR	C, D			EZB	DGJ		[2.6MM]
	52107950AA	AR	E, F			EGB	DGJ		[2.9MM]
		AR	C, D			EGB	DGJ		[2.9MM]
		AR	E, F			EZB	DGJ		[2.9MM]
		AR	C, D			ESF	DGJ		[2.9MM]
	52107951AA	AR	C, D			EZB	DGJ		[2.9MM]
		AR	E, F			EGB	DGJ		[3.2MM]
		AR	C, D			EZB	DGJ		[3.2MM]
	52107952AA	AR	E, F			EGB	DGJ		[3.5MM]
		AR	C, D			EGB	DGJ		[3.5MM]
		AR	E, F			EZB	DGJ		[3.5MM]
		AR	C, D			ESF	DGJ		[3.5MM]
		AR	C, D			EZB	DGJ		[3.5MM]
		AR	C, D			EGB	DGJ		[3.2MM]
		AR	E, F			EZB	DGJ		[3.2MM]
		AR	C, D			ESF	DGJ		[3.2MM]

B1



MAGNUM/300/CHARGER (LX)

SERIES LINE
H = HIGHLINE C = CHRYSLER
P = PREMIUM Z = CHRYSLER (RHD)
S = SPORT D = DODGE
X = SPECIAL E = DODGE
 F = EAGLE

BODY
48 = SEDAN TYPE #8
49 = HATCHBACK TYPE #2

ENGINE
EER = 2.7L V6 DOHC 24 Valve MPI Engine
EGB = 3.5L High Output V6 24V MPI Engine
ESF = 6.1L SRT HEMI SMPI V8 Engine
EXL = 3.0L V6 Turbo Diesel Engine
EZB = 5.7L Hemi Multi Displacement Engine

TRANSMISSION
DGV = 4-Spd. Automatic VLP 42RLE Trans
DGJ = 5-Speed Auto W5A580 Transmission

AR = use ase required - = Non illustrated part

2007 LX

Driving Clutch, Front Planetary / [K1]
Figure NAG1-420

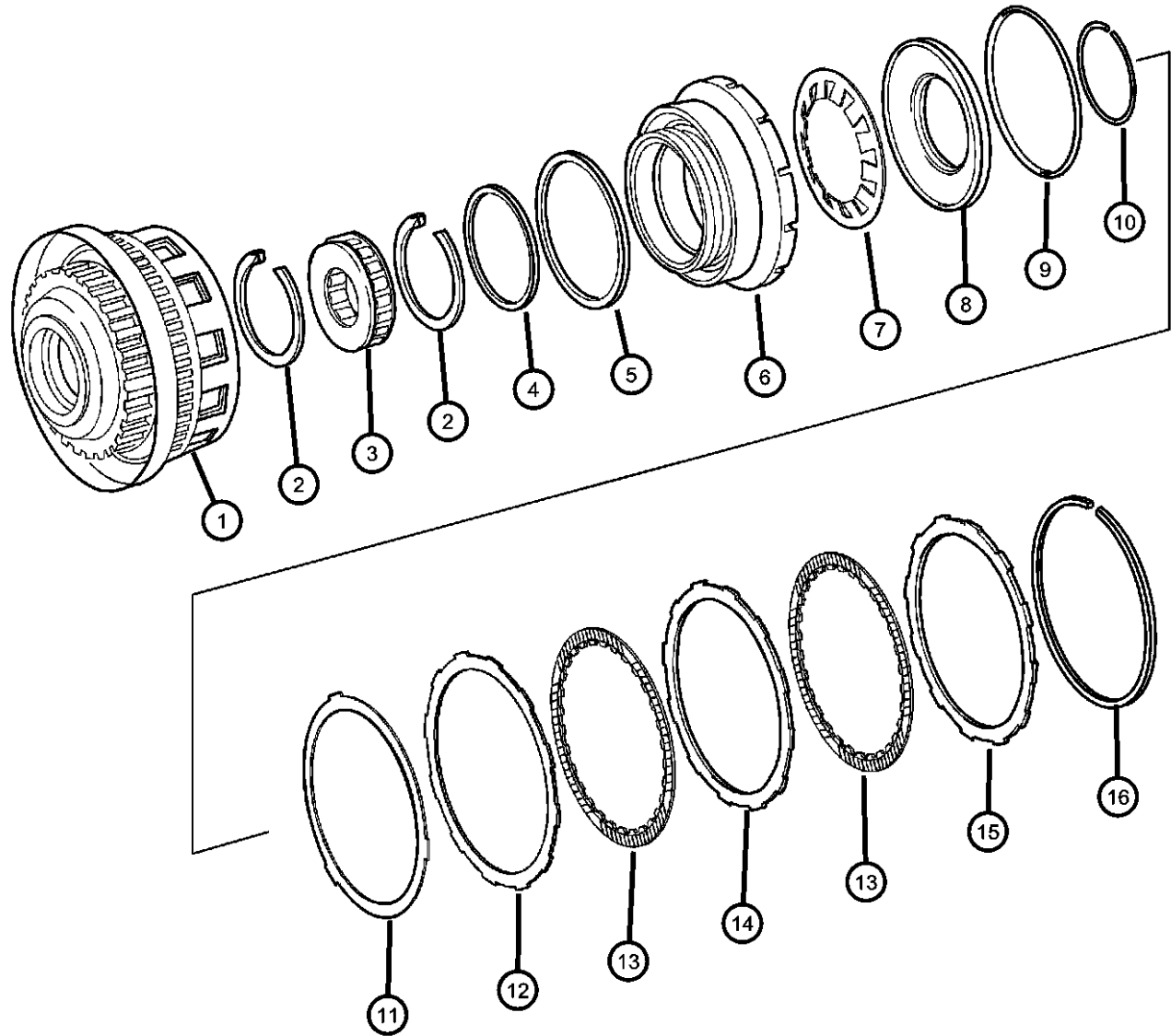

ITEM	PART NUMBER	QTY	LINE	SERIES	BODY	ENGINE	TRANS	TRIM	DESCRIPTION
------	-------------	-----	------	--------	------	--------	-------	------	-------------

NOTE:

Sales Codes:

[DGJ]=5 Speed Automatic Transmission - [NAG1] - [W5A580]

[EGG]=3.5L High Output V-6 Engine

[ESF]=6.1L SRT HEMI V-8 Engine

[EZB]=5.7L HEMI V-8 Engine

1	52108510AB	1	E, F			EGG	DGJ		RETAINER, Clutch
		1	C, D			EGG	DGJ		
	52108541AB	1	E, F			EZB	DGJ		
		1	C, D			ESF	DGJ		
		1	C, D			EZB	DGJ		
2	52107955AA	2	E, F			EGG	DGJ		SNAP RING
		2	C, D			EGG	DGJ		
		2	E, F			EZB	DGJ		
		2	C, D			ESF	DGJ		
		2	C, D			EZB	DGJ		
3	52108342AB	1	E, F			EGG	DGJ		WHEEL
		1	C, D			EGG	DGJ		
		1	E, F			EZB	DGJ		
		1	C, D			ESF	DGJ		
		1	C, D			EZB	DGJ		
4	52107938AA	1	E, F			EGG	DGJ		SEAL, Transmission
		1	C, D			EGG	DGJ		
		1	E, F			EZB	DGJ		
		1	C, D			ESF	DGJ		
		1	C, D			EZB	DGJ		
5	52107939AA	1	E, F			EGG	DGJ		SEAL, Transmission
		1	C, D			EGG	DGJ		

K1



MAGNUM/300/CHARGER (LX)

SERIES	LINE
H = HIGHLINE	C = CHRYSLER
P = PREMIUM	Z = CHRYSLER (RHD)
S = SPORT	D = DODGE
X = SPECIAL	E = DODGE
	F = EAGLE

BODY
48 = SEDAN TYPE #8
49 = HATCHBACK TYPE #2

ENGINE
EER = 2.7L V6 DOHC 24 Valve MPI Engine
EGG = 3.5L High Output V6 24V MPI Engine
ESF = 6.1L SRT HEMI SMPI V8 Engine
EXL = 3.0L V6 Turbo Diesel Engine
EZB = 5.7L Hemi Multi Displacement Engine

TRANSMISSION
DGV = 4-Spd. Automatic VLP 42RLE Trans
DGJ = 5-Speed Auto W5A580 Transmission

AR = use ase required - = Non illustrated part

2007 LX

Driving Clutch, Front Planetary / [K1]
Figure NAG1-420

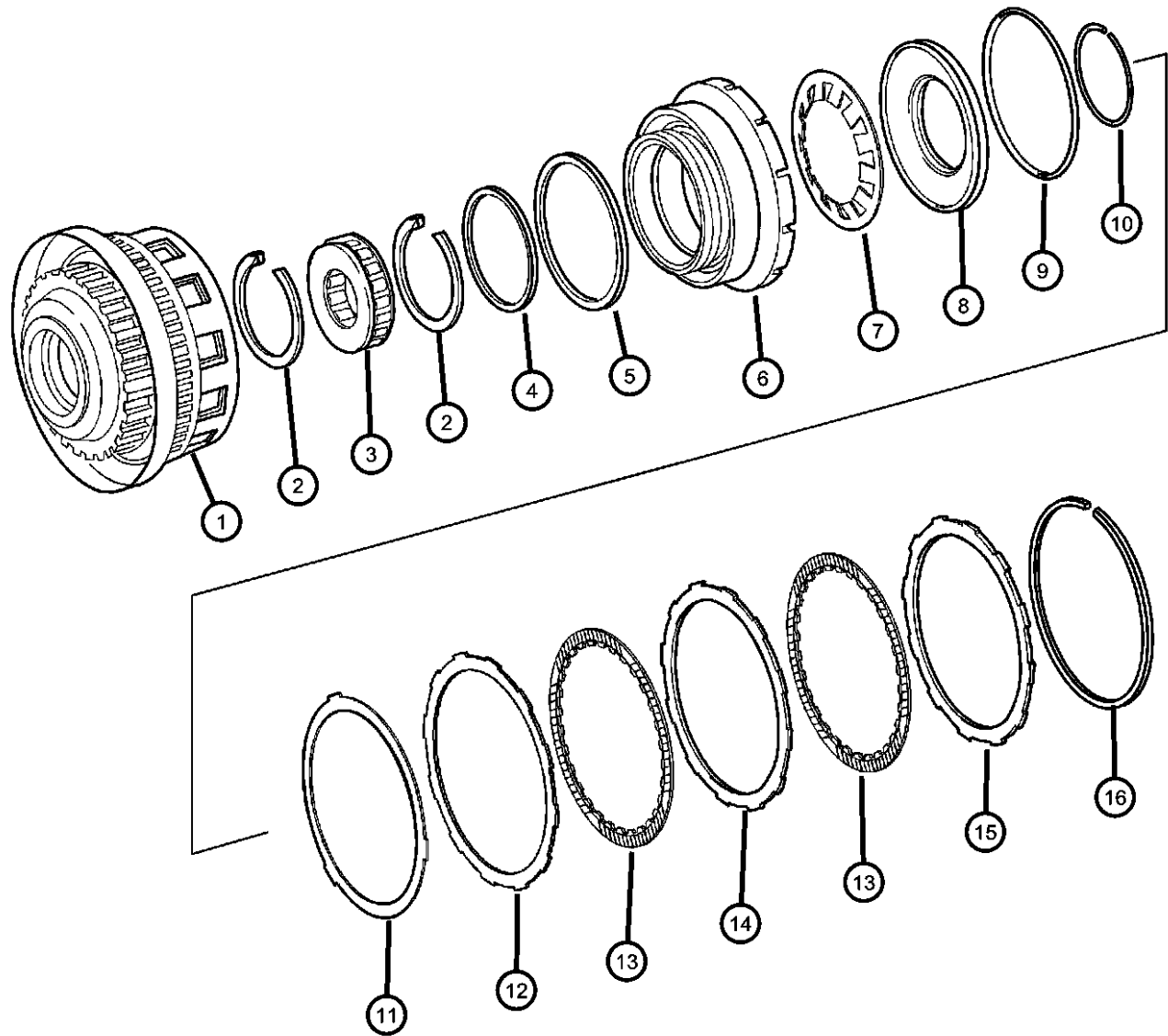

ITEM	PART NUMBER	QTY	LINE	SERIES	BODY	ENGINE	TRANS	TRIM	DESCRIPTION
		1	E, F			EZB	DGJ		
		1	C, D			ESF	DGJ		
		1	C, D			EZB	DGJ		
6	52108059AA	1	C, D			ESF	DGJ		PISTON
		1	C, D			EZB	DGJ		
		1	E, F			EGG	DGJ		
		1	C, D			EGG	DGJ		
		1	E, F			EZB	DGJ		
7	52108057AA	1	E, F			EGG	DGJ		DISC, Spring
		1	C, D			EGG	DGJ		
		1	E, F			EZB	DGJ		
		1	C, D			ESF	DGJ		
		1	C, D			EZB	DGJ		
8	52108058AA	1	E, F			EGG	DGJ		SPRING, Retainer
		1	C, D			EGG	DGJ		
		1	E, F			EZB	DGJ		
		1	C, D			ESF	DGJ		
		1	C, D			EZB	DGJ		
9	52107941AA	1	C, D			EGG	DGJ		SEAL, Transmission
		1	E, F			EZB	DGJ		
		1	E, F			EGG	DGJ		
		1	C, D			ESF	DGJ		
		1	C, D			EZB	DGJ		
10	52107954AA	1	E, F			EGG	DGJ		SNAP RING
		1	C, D			EGG	DGJ		
		1	E, F			EZB	DGJ		

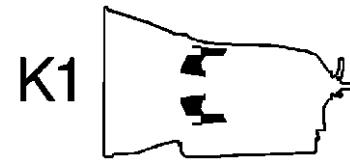

MAGNUM/300/CHARGER (LX)

SERIES	LINE
H = HIGHLINE	C = CHRYSLER
P = PREMIUM	Z = CHRYSLER (RHD)
S = SPORT	D = DODGE
X = SPECIAL	E = DODGE
	F = EAGLE

BODY
48 = SEDAN TYPE #8
49 = HATCHBACK TYPE #2

ENGINE
EER = 2.7L V6 DOHC 24 Valve MPI Engine
EGG = 3.5L High Output V6 24V MPI Engine
ESF = 6.1L SRT HEMI SMPI V8 Engine
EXL = 3.0L V6 Turbo Diesel Engine
EZB = 5.7L Hemi Multi Displacement Engine

TRANSMISSION
DGV = 4-Spd. Automatic VLP 42RLE Trans
DGJ = 5-Speed Auto W5A580 Transmission

AR = use ase required - = Non illustrated part

Driving Clutch, Front Planetary / [K1]
Figure NAG1-420

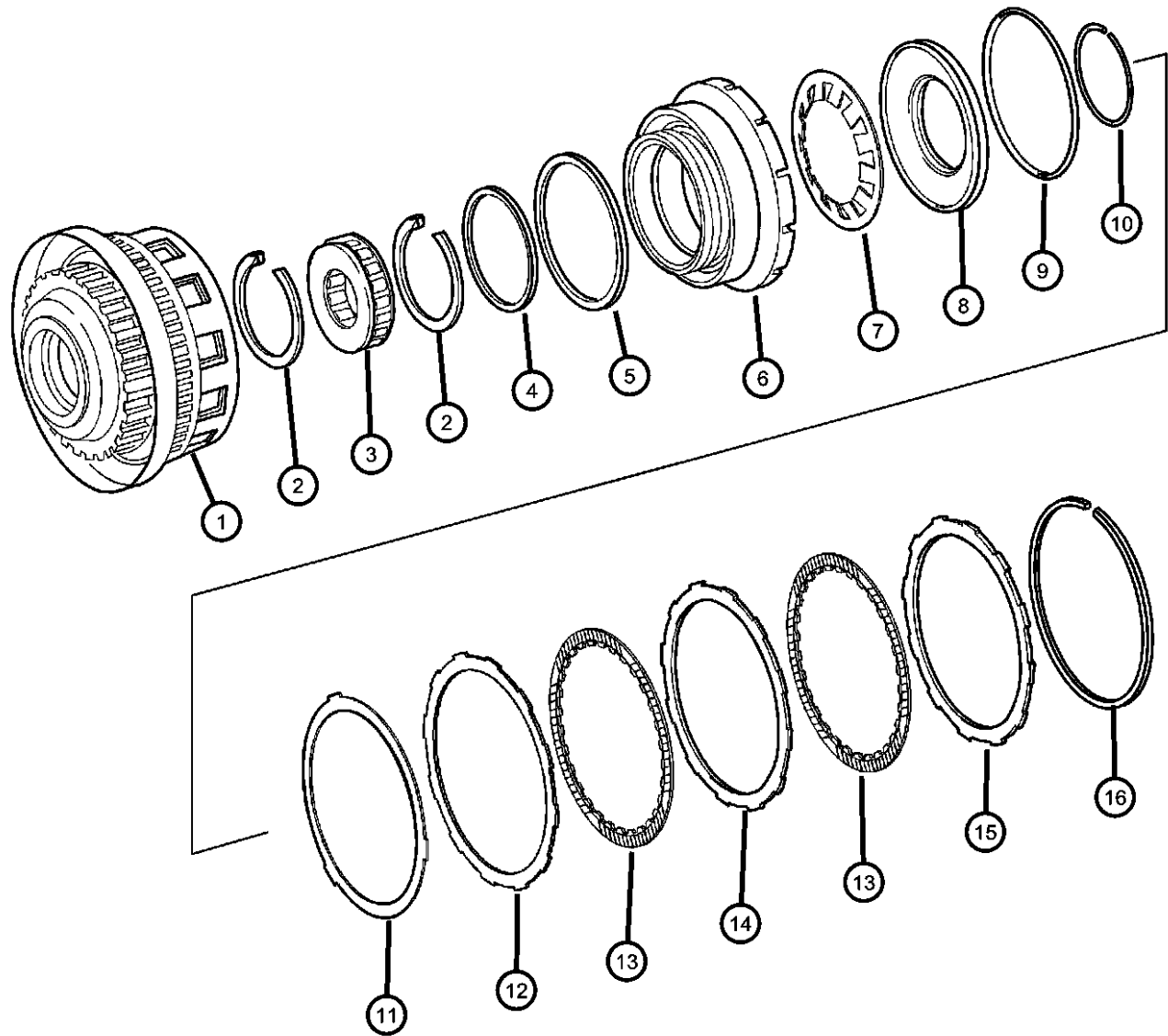

ITEM	PART NUMBER	QTY	LINE	SERIES	BODY	ENGINE	TRANS	TRIM	DESCRIPTION
		1	C, D			ESF	DGJ		
		1	C, D			EZB	DGJ		
11	52108024AA	1	C, D			ESF	DGJ		DISC, Spring
		1	C, D			EZB	DGJ		
		1	E, F			EGG	DGJ		
		1	C, D			EGG	DGJ		
		1	E, F			EZB	DGJ		
12	52108508AA	3	E, F			EGG	DGJ		DISC, Outer
		3	C, D			EGG	DGJ		
		4	E, F			EZB	DGJ		
		4	C, D			ESF	DGJ		
		4	C, D			EZB	DGJ		
13	52108507AA	3	E, F			EGG	DGJ		DISC, Inner
		3	C, D			EGG	DGJ		
		4	E, F			EZB	DGJ		
		4	C, D			ESF	DGJ		
		4	C, D			EZB	DGJ		
14	52107994AB	1	C, D			EZB	DGJ		DISC, Outer
		1	E, F			EGG	DGJ		
		1	C, D			EGG	DGJ		
		1	E, F			EZB	DGJ		
		1	C, D			ESF	DGJ		
15	52107994AB	1	C, D			EZB	DGJ		DISC, Outer
		1	E, F			EGG	DGJ		
		1	C, D			EGG	DGJ		
		1	E, F			EZB	DGJ		

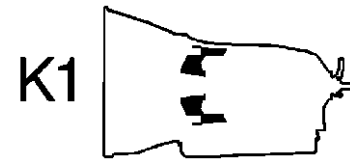

MAGNUM/300/CHARGER (LX)

SERIES LINE
H = HIGHLINE C = CHRYSLER
P = PREMIUM Z = CHRYSLER (RHD)
S = SPORT D = DODGE
X = SPECIAL E = DODGE
F = EAGLE

BODY
48 = SEDAN TYPE #8
49 = HATCHBACK TYPE #2

ENGINE
EER = 2.7L V6 DOHC 24 Valve MPI Engine
EGG = 3.5L High Output V6 24V MPI Engine
ESF = 6.1L SRT HEMI SMPI V8 Engine
EXL = 3.0L V6 Turbo Diesel Engine
EZB = 5.7L Hemi Multi Displacement Engine

TRANSMISSION
DGV = 4-Spd. Automatic VLP 42RLE Trans
DGJ = 5-Speed Auto W5A580 Transmission

AR = use ase required - = Non illustrated part

Driving Clutch, Front Planetary / [K1]
Figure NAG1-420

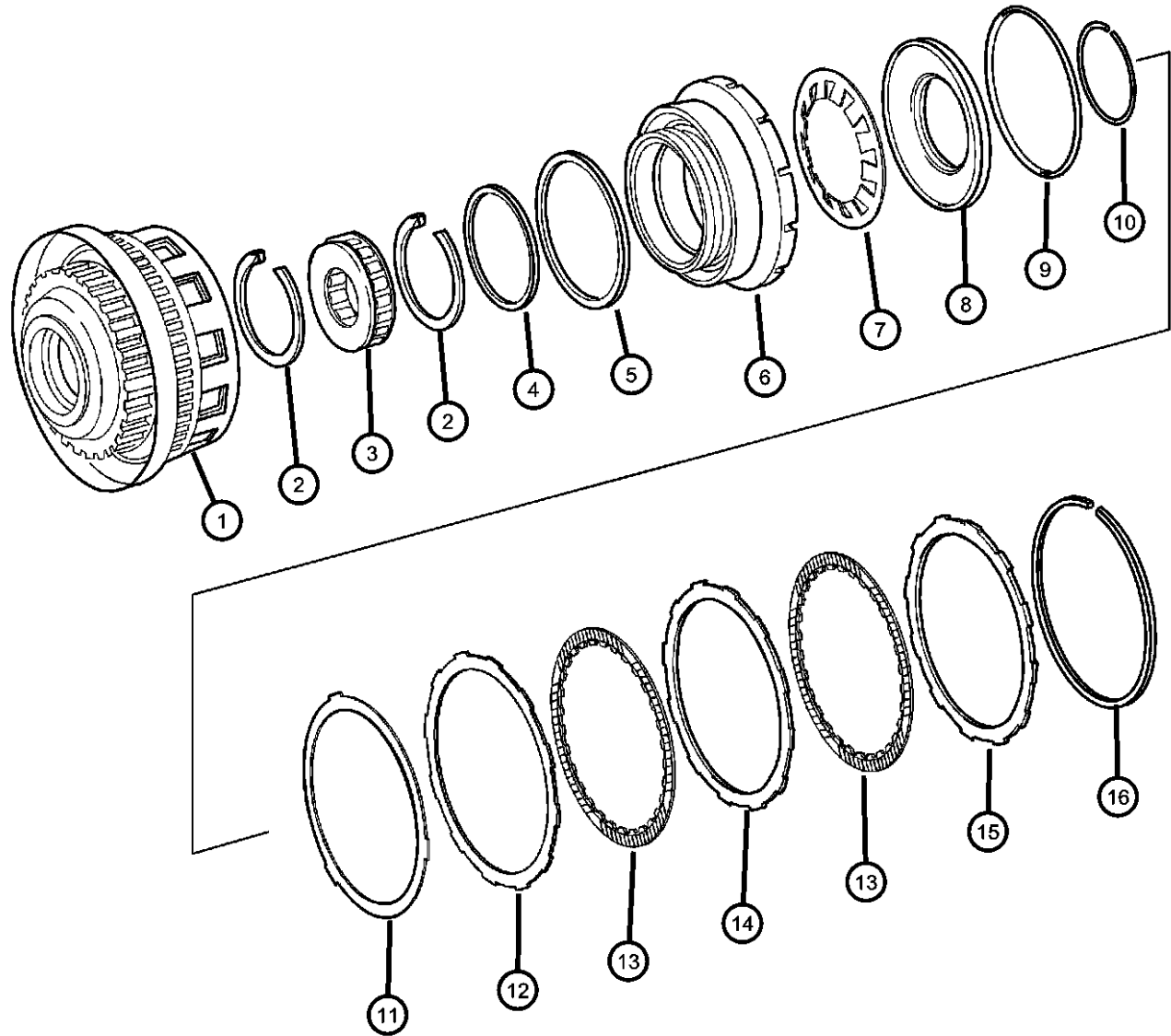

ITEM	PART NUMBER	QTY	LINE	SERIES	BODY	ENGINE	TRANS	TRIM	DESCRIPTION
		1	C, D			ESF	DGJ		
16									SNAP RING
	52107949AA	AR	E, F			EGG	DGJ		[2.6MM]
		AR	C, D			EGG	DGJ		[2.6MM]
		AR	E, F			EZB	DGJ		[2.6MM]
		AR	C, D			ESF	DGJ		[2.6MM]
		AR	C, D			EZB	DGJ		[2.6MM]
	52107950AA	AR	E, F			EGG	DGJ		[2.9MM]
		AR	C, D			EGG	DGJ		[2.9MM]
		AR	E, F			EZB	DGJ		[2.9MM]
		AR	C, D			ESF	DGJ		[2.9MM]
		AR	C, D			EZB	DGJ		[2.9MM]
	52107951AA	AR	E, F			EGG	DGJ		[3.2MM]
		AR	C, D			EGG	DGJ		[3.2MM]
		AR	E, F			EZB	DGJ		[3.2MM]
		AR	C, D			ESF	DGJ		[3.2MM]
		AR	C, D			EZB	DGJ		[3.2MM]
	52107952AA	AR	E, F			EGG	DGJ		[3.5MM]
		AR	C, D			EGG	DGJ		[3.5MM]
	52108373AA	AR	E, F			EGG	DGJ		[3.8MM]
		AR	C, D			EGG	DGJ		[3.8MM]
		AR	E, F			EZB	DGJ		[3.8MM]
		AR	C, D			ESF	DGJ		[3.8MM]
		AR	C, D			EZB	DGJ		[3.8MM]
		AR	E, F			EZB	DGJ		[3.5MM]
		AR	C, D			ESF	DGJ		[3.5MM]
		AR	C, D			EZB	DGJ		[3.5MM]



MAGNUM/300/CHARGER (LX)

SERIES LINE
H = HIGHLINE C = CHRYSLER
P = PREMIUM Z = CHRYSLER (RHD)
S = SPORT D = DODGE
X = SPECIAL E = DODGE
 F = EAGLE

BODY
48 = SEDAN TYPE #8
49 = HATCHBACK TYPE #2

ENGINE
EER = 2.7L V6 DOHC 24 Valve MPI Engine
EGG = 3.5L High Output V6 24V MPI Engine
ESF = 6.1L SRT HEMI SMPI V8 Engine
EXL = 3.0L V6 Turbo Diesel Engine
EZB = 5.7L Hemi Multi Displacement Engine

TRANSMISSION
DGV = 4-Spd. Automatic VLP 42RLE Trans
DGJ = 5-Speed Auto W5A580 Transmission

AR = use ase required - = Non illustrated part

2007 LX

**Planetary Carrier / [K1]
Figure NAG1-430**

ITEM	PART NUMBER	QTY	LINE	SERIES	BODY	ENGINE	TRANS	TRIM	DESCRIPTION
------	-------------	-----	------	--------	------	--------	-------	------	-------------

NOTE:
Sales Codes:
[DGJ]=5 Speed Automatic Transmission - [NAG1] - [W5A580]
[EGG]=3.5L High Output V-6 Engine
[ESF]=6.1L SRT HEMI V-8 Engine
[EZB]=5.7L HEMI V-8 Engine

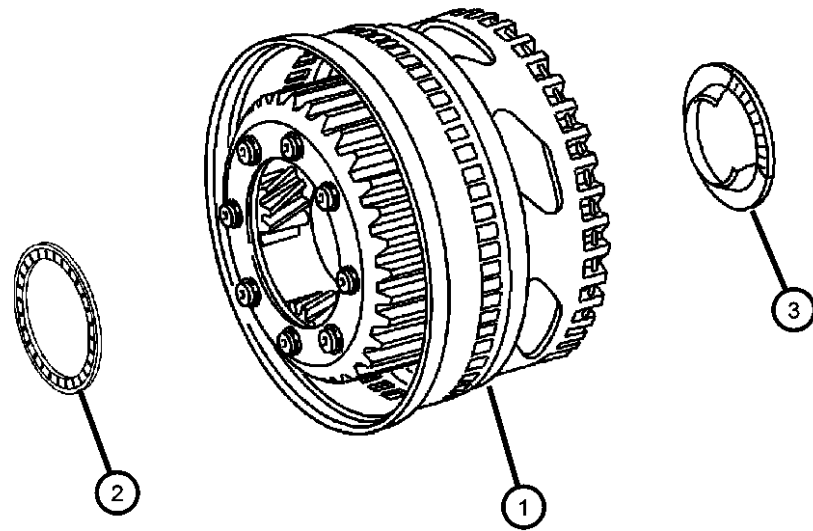

1									CARRIER, Planetary
	52108513AA	1	E, F			EGG	DGJ		
		1	C, D			EGG	DGJ		
		1	E, F			EZB	DGJ		
		1	C, D			ESF	DGJ		
		1	C, D			EZB	DGJ		
2									NEEDLE BEARING
	52108122AA	1	E, F			EGG	DGJ		
		1	C, D			EGG	DGJ		
		1	E, F			EZB	DGJ		
		1	C, D			ESF	DGJ		
		1	C, D			EZB	DGJ		
3									NEEDLE BEARING
	52108123AA	1	E, F			EGG	DGJ		
		1	C, D			EGG	DGJ		
		1	E, F			EZB	DGJ		
		1	C, D			ESF	DGJ		
		1	C, D			EZB	DGJ		



MAGNUM/300/CHARGER (LX)

SERIES	LINE
H = HIGHLINE	C = CHRYSLER
P = PREMIUM	Z = CHRYSLER (RHD)
S = SPORT	D = DODGE
X = SPECIAL	E = DODGE
	F = EAGLE

BODY
48 = SEDAN TYPE #8
49 = HATCHBACK TYPE #2

ENGINE
EER = 2.7L V6 DOHC 24 Valve MPI Engine
EGG = 3.5L High Output V6 24V MPI Engine
ESF = 6.1L SRT HEMI SMPI V8 Engine
EXL = 3.0L V6 Turbo Diesel Engine
EZB = 5.7L Hemi Multi Displacement Engine

TRANSMISSION
DGV = 4-Spd. Automatic VLP 42RLE Trans
DGJ = 5-Speed Auto W5A580 Transmission

AR = use ase required - = Non illustrated part

2007 LX

Driving Clutch / [K2]
Figure NAG1-440

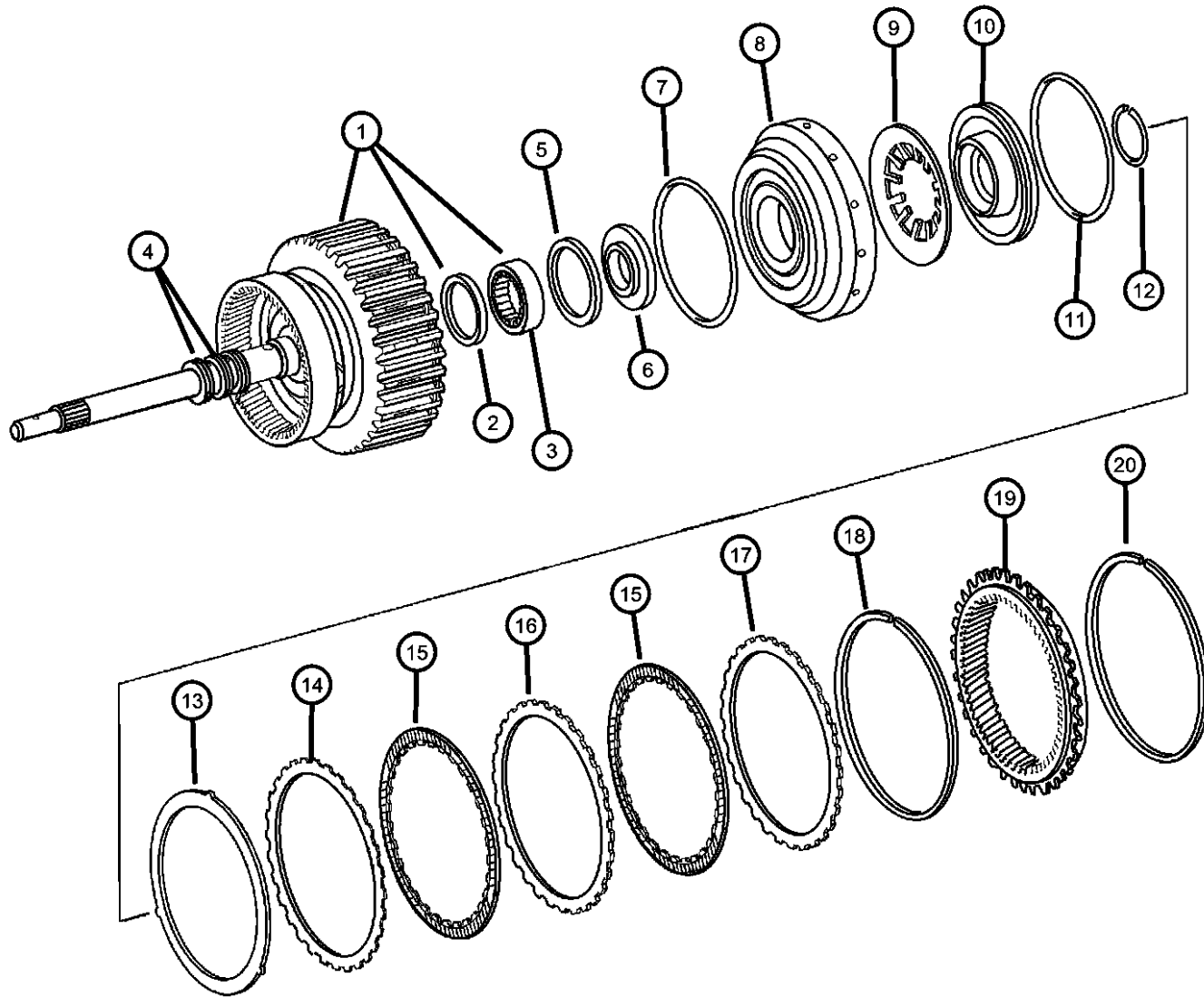

ITEM	PART NUMBER	QTY	LINE	SERIES	BODY	ENGINE	TRANS	TRIM	DESCRIPTION
1	52108044AA	1	C, D			ESF	DGJ		SHAFT, Input
		1	C, D			EZB	DGJ		
		1	E, F			EGG	DGJ		
		1	E, F			EZB	DGJ		
		1	C, D			EGG	DGJ		
2	52108127AA	1	C, D			EGG	DGJ		SEAL, Transmission
		1	E, F			EZB	DGJ		
		1	C, D			ESF	DGJ		
		1	C, D			EZB	DGJ		
		1	E, F			EGG	DGJ		
3	52108126AA	1	E, F			EGG	DGJ		NEEDLE BEARING
		1	C, D			EGG	DGJ		
		1	E, F			EZB	DGJ		
		1	C, D			ESF	DGJ		
		1	C, D			EZB	DGJ		
4	05179366AA	3	C, D			ESF	DGJ		SEAL, Transmission
		3	C, D			EZB	DGJ		
		3	E, F			EGG	DGJ		
		3	C, D			EGG	DGJ		
		3	E, F			EZB	DGJ		
5	52108134AA	1	E, F			EZB	DGJ		SEAL, Transmission
		1	C, D			ESF	DGJ		

NOTE:
Sales Codes:
[DGJ]=5 Speed Automatic Transmission - [NAG1] - [W5A580]
[EGG]=3.5L High Output V-6 Engine
[ESF]=6.1L SRT HEMI V-8 Engine
[EZB]=5.7L HEMI V-8 Engine

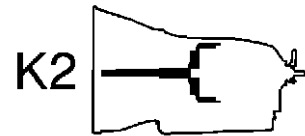

MAGNUM/300/CHARGER (LX)

SERIES LINE
H = HIGHLINE C = CHRYSLER
P = PREMIUM Z = CHRYSLER (RHD)
S = SPORT D = DODGE
X = SPECIAL E = DODGE
F = EAGLE

BODY
48 = SEDAN TYPE #8
49 = HATCHBACK TYPE #2

ENGINE
EER = 2.7L V6 DOHC 24 Valve MPI Engine
EGG = 3.5L High Output V6 24V MPI Engine
ESF = 6.1L SRT HEMI SMPI V8 Engine
EXL = 3.0L V6 Turbo Diesel Engine
EZB = 5.7L Hemi Multi Displacement Engine

TRANSMISSION
DGJ = 5-Speed Auto W5A580 Transmission
DGV = 4-Spd. Automatic VLP 42RLE Trans

AR = use ase required - = Non illustrated part

2007 LX

Driving Clutch / [K2]
Figure NAG1-440

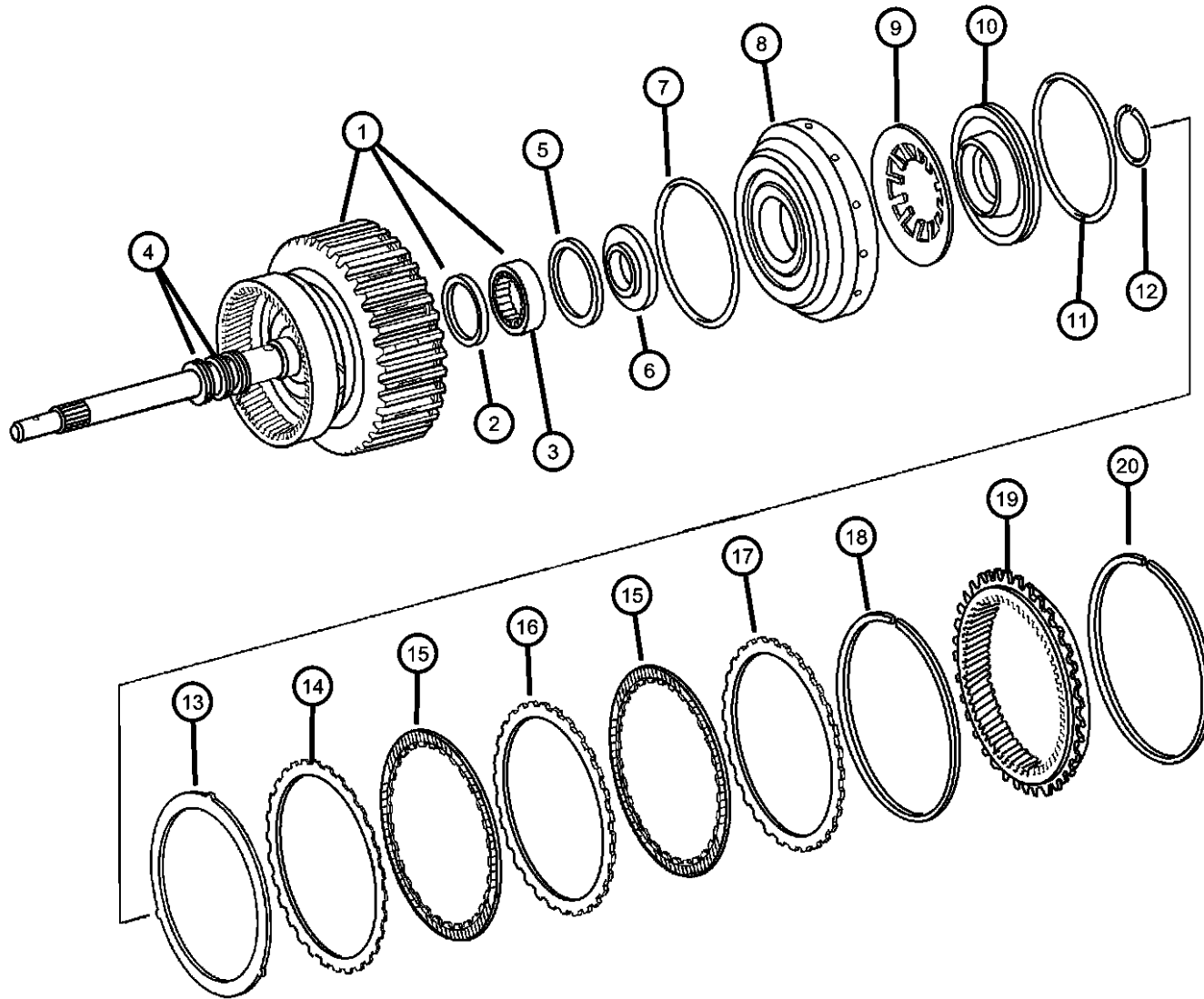

ITEM	PART NUMBER	QTY	LINE	SERIES	BODY	ENGINE	TRANS	TRIM	DESCRIPTION
6	52107928AA	1	C, D			EZB	DGJ		PLATE
		1	E, F			EGG	DGJ		
		1	C, D			EGG	DGJ		
		1	E, F			EZB	DGJ		
		1	C, D			ESF	DGJ		
		1	C, D			EZB	DGJ		
7	52108135AA	1	E, F			EGG	DGJ		SEAL, Input Shaft
		1	C, D			EGG	DGJ		
		1	E, F			EZB	DGJ		
		1	C, D			ESF	DGJ		
		1	C, D			EZB	DGJ		
		1	C, D			EZB	DGJ		
8	52108136AA	1	E, F			EZB	DGJ		PISTON
		1	C, D			ESF	DGJ		
		1	C, D			EZB	DGJ		
		1	E, F			EGG	DGJ		
		1	C, D			EGG	DGJ		
		1	C, D			EZB	DGJ		
9	52108137AA	1	E, F			EZB	DGJ		DISC, Spring
		1	C, D			ESF	DGJ		
		1	C, D			EZB	DGJ		
		1	E, F			EGG	DGJ		
		1	C, D			EGG	DGJ		
		1	C, D			EZB	DGJ		
10	52108138AB	1	C, D			EZB	DGJ		SPRING, Retainer
		1	E, F			EGG	DGJ		
		1	C, D			EGG	DGJ		

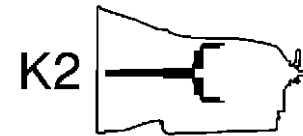

MAGNUM/300/CHARGER (LX)

SERIES LINE
H = HIGHLINE C = CHRYSLER
P = PREMIUM Z = CHRYSLER (RHD)
S = SPORT D = DODGE
X = SPECIAL E = DODGE
F = EAGLE

BODY
48 = SEDAN TYPE #8
49 = HATCHBACK TYPE #2

ENGINE
EER = 2.7L V6 DOHC 24 Valve MPI Engine
EGG = 3.5L High Output V6 24V MPI Engine
ESF = 6.1L SRT HEMI SMPI V8 Engine
EXL = 3.0L V6 Turbo Diesel Engine
EZB = 5.7L Hemi Multi Displacement Engine

TRANSMISSION
DGV = 4-Spd. Automatic VLP 42RLE Trans
DGJ = 5-Speed Auto W5A580 Transmission

AR = use ase required - = Non illustrated part

2007 LX

Driving Clutch / [K2]
Figure NAG1-440

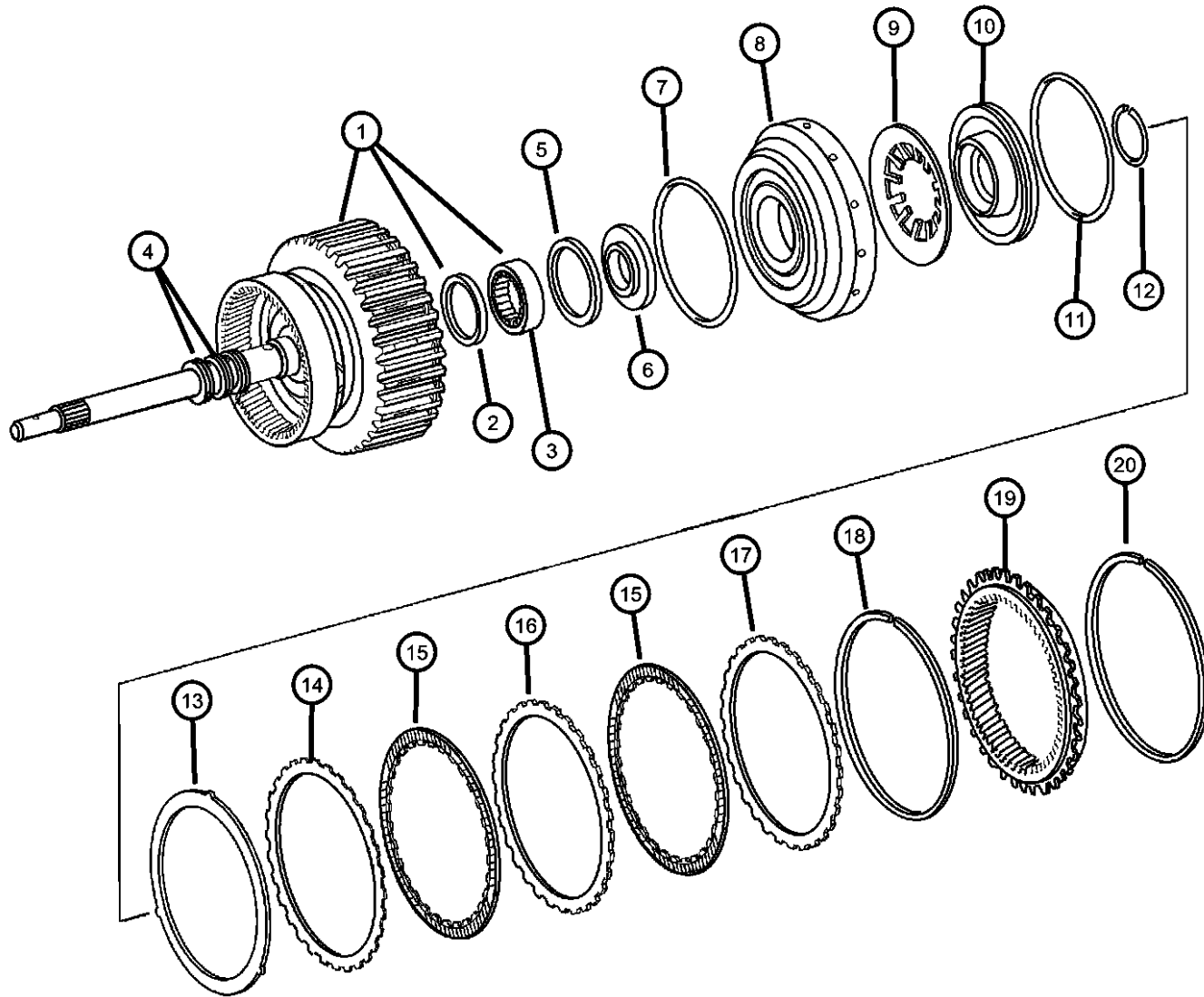

ITEM	PART NUMBER	QTY	LINE	SERIES	BODY	ENGINE	TRANS	TRIM	DESCRIPTION
11	52108140AA	1	E, F			EZB	DGJ		SEAL, Transmission
		1	C, D			ESF	DGJ		
		1	E, F			EZB	DGJ		
		1	C, D			ESF	DGJ		
		1	E, F			EGG	DGJ		
		1	C, D			EGG	DGJ		
12	52107962AA	AR	E, F			EGG	DGJ		SNAP RING
		AR	C, D			EGG	DGJ		
		AR	E, F			EZB	DGJ		
		AR	C, D			ESF	DGJ		
		AR	E, F			EZB	DGJ		
		AR	C, D			ESF	DGJ		
13	52108346AA	1	E, F			EZB	DGJ		DISC, Spring
		1	C, D			ESF	DGJ		
		1	E, F			EZB	DGJ		
		1	C, D			EGG	DGJ		
		1	E, F			EGG	DGJ		
		1	C, D			EGG	DGJ		
14	52107996AB	1	C, D			EZB	DGJ		DISC, Outer
		1	E, F			EGG	DGJ		
		1	C, D			EGG	DGJ		
		1	E, F			EZB	DGJ		
		1	C, D			ESF	DGJ		
		1	E, F			ESF	DGJ		
15	52108141AB	5	E, F			EGG	DGJ		DISC, Inner
		5	C, D			EGG	DGJ		
		6	E, F			EZB	DGJ		
		6	C, D			ESF	DGJ		
		6	E, F			EZB	DGJ		
		6	C, D			ESF	DGJ		

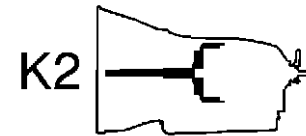

MAGNUM/300/CHARGER (LX)

SERIES LINE
H = HIGHLINE C = CHRYSLER
P = PREMIUM Z = CHRYSLER (RHD)
S = SPORT D = DODGE
X = SPECIAL E = DODGE
F = EAGLE

BODY
48 = SEDAN TYPE #8
49 = HATCHBACK TYPE #2

ENGINE
EER = 2.7L V6 DOHC 24 Valve MPI Engine
EGG = 3.5L High Output V6 24V MPI Engine
ESF = 6.1L SRT HEMI SMPI V8 Engine
EXL = 3.0L V6 Turbo Diesel Engine
EZB = 5.7L Hemi Multi Displacement Engine

TRANSMISSION
DGV = 4-Spd. Automatic VLP 42RLE Trans
DGJ = 5-Speed Auto W5A580 Transmission

AR = use ase required - = Non illustrated part

2007 LX

Driving Clutch / [K2]
Figure NAG1-440

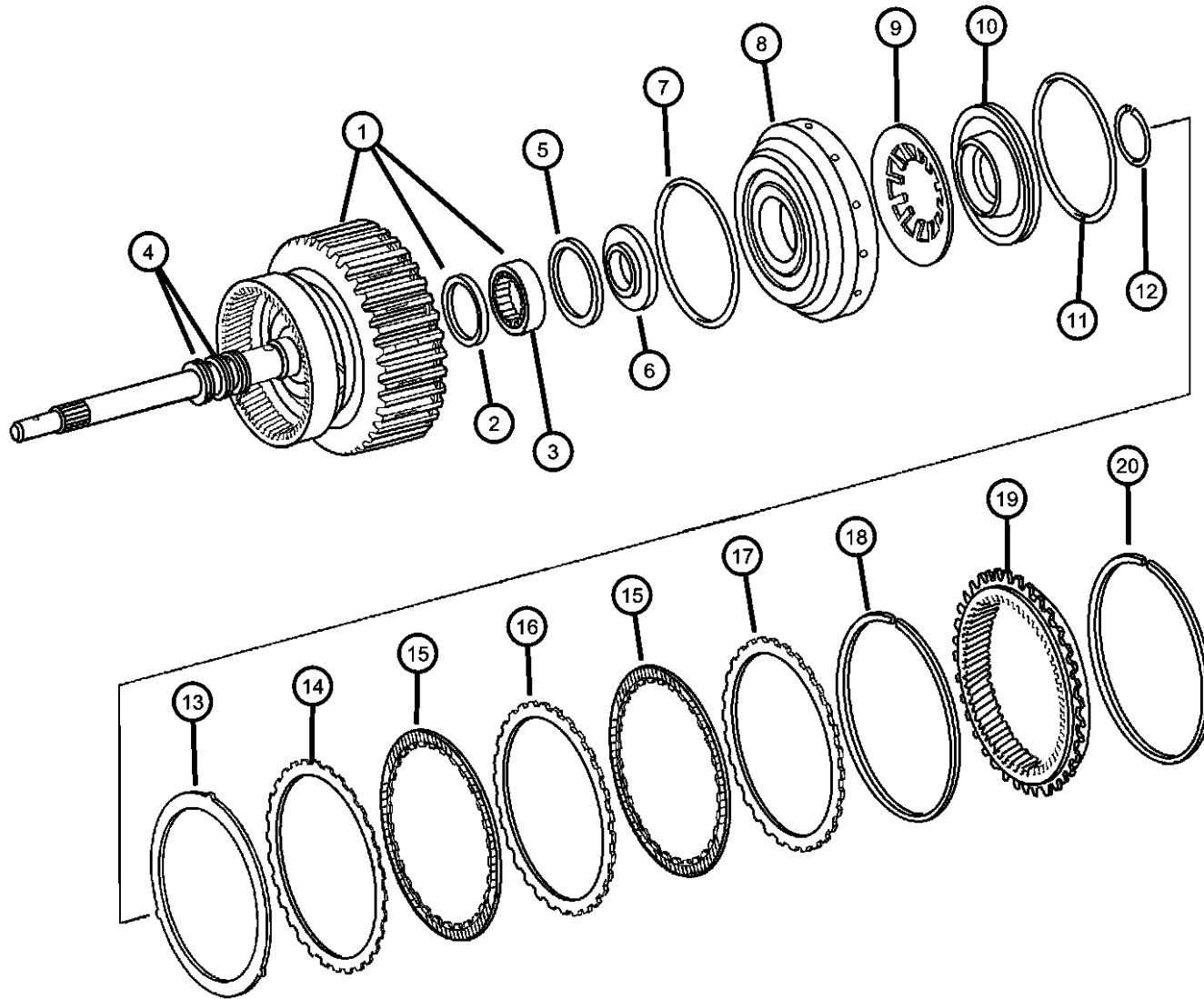

ITEM	PART NUMBER	QTY	LINE	SERIES	BODY	ENGINE	TRANS	TRIM	DESCRIPTION
16	05174859AA	6	C, D			EZB	DGJ		DISC, Outer
		5	C, D			EZB	DGJ		
		4	E, F			EGG	DGJ		
		4	C, D			EGG	DGJ		
		5	E, F			EZB	DGJ		
17	05174860AA	5	C, D			ESF	DGJ		DISC, Outer
		1	C, D			ESF	DGJ		
		1	C, D			EZB	DGJ		
		1	E, F			EGG	DGJ		
		1	C, D			EGG	DGJ		
18	52107958AA 52107960AA 52107959AA 52107961AA	1	E, F			EZB	DGJ		SNAP RING Clutch Retainer [2.3MM] Clutch Retainer [2.9MM] Clutch Retainer [2.3MM] Clutch Retainer [2.3MM] Clutch Retainer [2.3MM] Clutch Retainer [2.3MM] Clutch Retainer [2.3MM] Clutch Retainer [2.6MM] Clutch Retainer [2.6MM] Clutch Retainer [2.6MM] Clutch Retainer [2.6MM] Clutch Retainer [2.6MM] Clutch Retainer [2.9MM] Clutch Retainer [2.9MM] Clutch Retainer [2.9MM] Clutch Retainer [3.2MM] Clutch Retainer [3.2MM]
		1	C, D			ESF	DGJ		
		AR	C, D			EGG	DGJ		
		AR	E, F			EZB	DGJ		
		AR	C, D			ESF	DGJ		
		AR	C, D			EZB	DGJ		
		AR	E, F			EGG	DGJ		
		AR	C, D			EGG	DGJ		
		AR	E, F			EZB	DGJ		
		AR	C, D			ESF	DGJ		
		AR	C, D			EZB	DGJ		
		AR	E, F			EGG	DGJ		
		AR	C, D			EGG	DGJ		
		AR	E, F			EZB	DGJ		
		AR	C, D			EZB	DGJ		
AR	E, F			EGG	DGJ				
AR	C, D			EGG	DGJ				

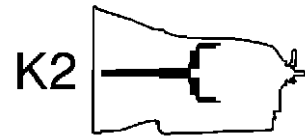

MAGNUM/300/CHARGER (LX)

SERIES LINE
H = HIGHLINE C = CHRYSLER
P = PREMIUM Z = CHRYSLER (RHD)
S = SPORT D = DODGE
X = SPECIAL E = DODGE
F = EAGLE

BODY
48 = SEDAN TYPE #8
49 = HATCHBACK TYPE #2

ENGINE
EER = 2.7L V6 DOHC 24 Valve MPI Engine
EGG = 3.5L High Output V6 24V MPI Engine
ESF = 6.1L SRT HEMI SMPI V8 Engine
EXL = 3.0L V6 Turbo Diesel Engine
EZB = 5.7L Hemi Multi Displacement Engine

TRANSMISSION
DGV = 4-Spd. Automatic VLP 42RLE Trans
DGJ = 5-Speed Auto W5A580 Transmission

AR = use ase required - = Non illustrated part

2007 LX

Driving Clutch / [K2]
Figure NAG1-440

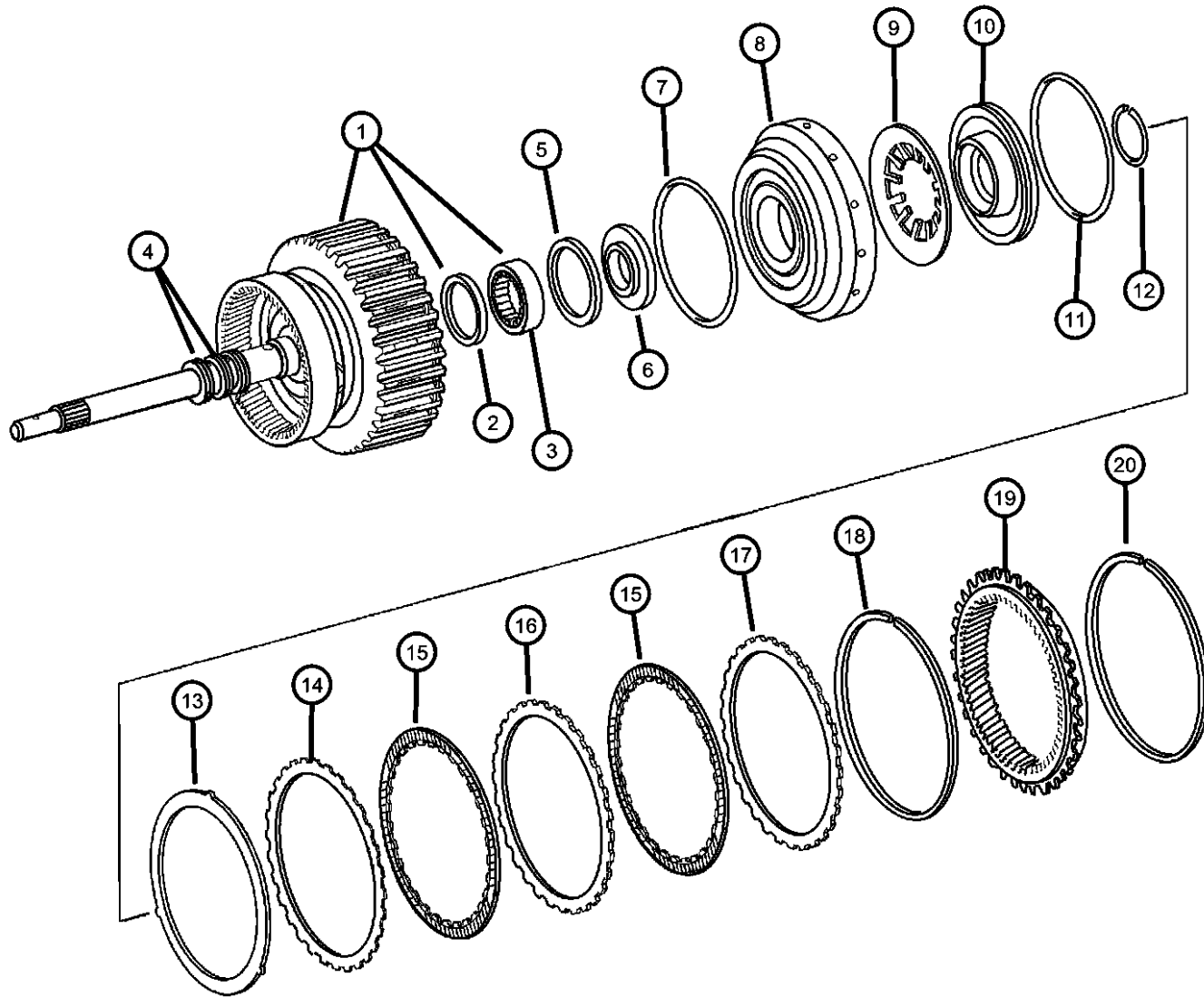

ITEM	PART NUMBER	QTY	LINE	SERIES	BODY	ENGINE	TRANS	TRIM	DESCRIPTION
		AR	E, F			EZB	DGJ		Clutch Retainer [3.2MM]
		AR	C, D			ESF	DGJ		Clutch Retainer [3.2MM]
		AR	C, D			EZB	DGJ		Clutch Retainer [3.2MM]
	52107962AA	AR	E, F			EGG	DGJ		Clutch Retainer [3.5MM]
		AR	C, D			EGG	DGJ		Clutch Retainer [3.5MM]
		AR	E, F			EZB	DGJ		Clutch Retainer [3.5MM]
		AR	C, D			ESF	DGJ		Clutch Retainer [3.5MM]
		AR	C, D			EZB	DGJ		Clutch Retainer [3.5MM]
19									GEAR, Rear Annulus
	52107922AA	1	E, F			EGG	DGJ		
		1	C, D			EGG	DGJ		
		1	E, F			EZB	DGJ		
		1	C, D			ESF	DGJ		
		1	C, D			EZB	DGJ		
20									SNAP RING
	52107926AA	1	E, F			EGG	DGJ		
		1	C, D			EGG	DGJ		
		1	E, F			EZB	DGJ		
		1	C, D			ESF	DGJ		
		1	C, D			EZB	DGJ		

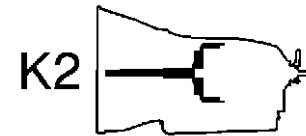

MAGNUM/300/CHARGER (LX)

SERIES	LINE
H = HIGHLINE	C = CHRYSLER
P = PREMIUM	Z = CHRYSLER (RHD)
S = SPORT	D = DODGE
X = SPECIAL	E = DODGE
	F = EAGLE

BODY
48 = SEDAN TYPE #8
49 = HATCHBACK TYPE #2

ENGINE
EER = 2.7L V6 DOHC 24 Valve MPI Engine
EGG = 3.5L High Output V6 24V MPI Engine
ESF = 6.1L SRT HEMI SMPI V8 Engine
EXL = 3.0L V6 Turbo Diesel Engine
EZB = 5.7L Hemi Multi Displacement Engine

TRANSMISSION
DGV = 4-Spd. Automatic VLP 42RLE Trans
DGJ = 5-Speed Auto W5A580 Transmission

AR = use ase required - = Non illustrated part

2007 LX

**Center & Rear Planetary Set / Output Shaft / [MPLS / HPLS]
Figure NAG1-450**

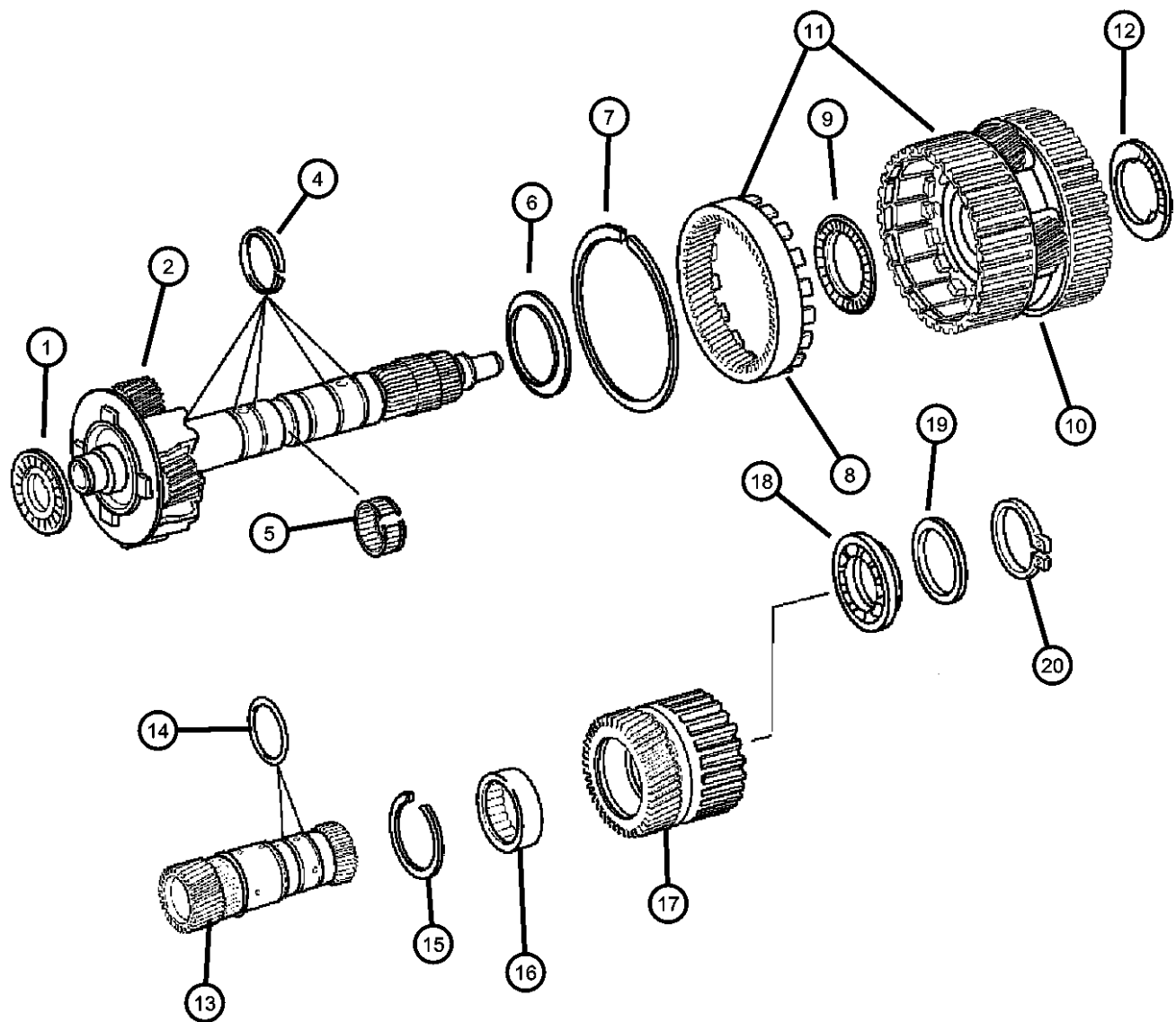

ITEM	PART NUMBER	QTY	LINE	SERIES	BODY	ENGINE	TRANS	TRIM	DESCRIPTION
1	52107927AA	1	E, F			EGG	DGJ		NEEDLE BEARING
		1	C, D			EGG	DGJ		
		1	E, F			EZB	DGJ		
		1	C, D			ESF	DGJ		
		1	C, D			EZB	DGJ		
2	52107929AA	1	E, F			EGG	DGJ		SHAFT, Output
		1	C, D			EGG	DGJ		
		1	E, F			EZB	DGJ		
		1	C, D			ESF	DGJ		
		1	C, D			EZB	DGJ		
-3	52108390AA	1	E, F			EGG	DGJ		BALL, Check
		1	C, D			EGG	DGJ		
		1	E, F			EZB	DGJ		
		1	C, D			ESF	DGJ		
		1	C, D			EZB	DGJ		
4	52108427AA	5	E, F			EGG	DGJ		SEAL, Transmission
		5	C, D			EGG	DGJ		
		5	E, F			EZB	DGJ		
		5	C, D			ESF	DGJ		
		5	C, D			EZB	DGJ		
5	52108069AA	1	E, F			EGG	DGJ		NEEDLE BEARING
		1	C, D			EGG	DGJ		

NOTE:
Sales Codes:
[DGJ]=5 Speed Automatic Transmission - [NAG1] - [W5A580]
[EGG]=3.5L High Output V-6 Engine
[ESF]=6.1L SRT HEMI V-8 Engine
[EZB]=5.7L HEMI V-8 Engine

MPLS/HPLS



MAGNUM/300/CHARGER (LX)
SERIES LINE
H = HIGHLINE C = CHRYSLER
P = PREMIUM Z = CHRYSLER (RHD)
S = SPORT D = DODGE
X = SPECIAL E = DODGE
 F = EAGLE

BODY
48 = SEDAN TYPE #8
49 = HATCHBACK TYPE #2

ENGINE
EER = 2.7L V6 DOHC 24 Valve MPI Engine
EGG = 3.5L High Output V6 24V MPI Engine
ESF = 6.1L SRT HEMI SMPI V8 Engine
EXL = 3.0L V6 Turbo Diesel Engine
EZB = 5.7L Hemi Multi Displacement Engine

TRANSMISSION
DGV = 4-Spd. Automatic VLP 42RLE Trans
DGJ = 5-Speed Auto W5A580 Transmission

AR = use ase required - = Non illustrated part

Center & Rear Planetary Set / Output Shaft / [MPLS / HPLS]

Figure NAG1-450

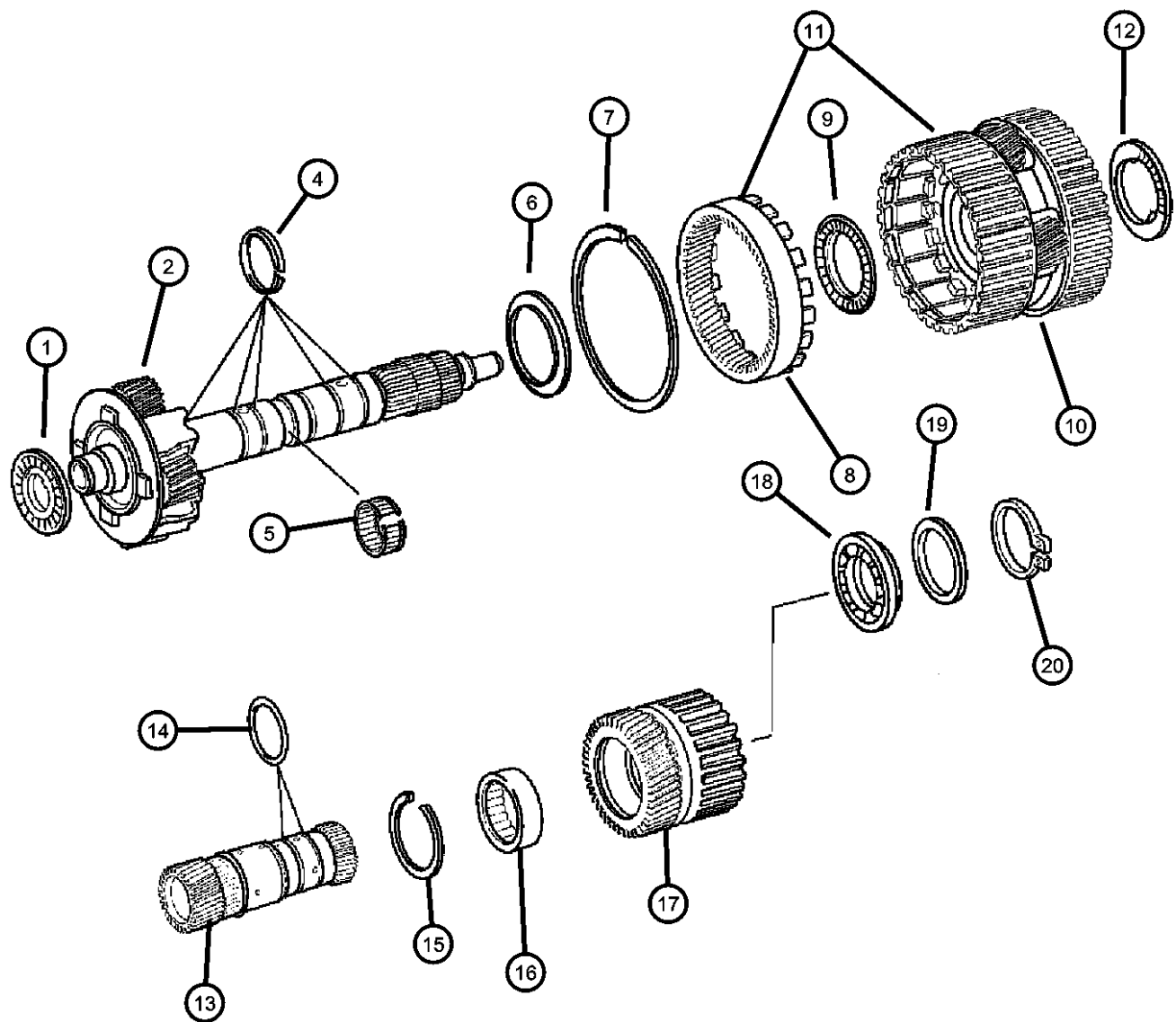

ITEM	PART NUMBER	QTY	LINE	SERIES	BODY	ENGINE	TRANS	TRIM	DESCRIPTION
		1	E, F			EZB	DGJ		
		1	C, D			ESF	DGJ		
		1	C, D			EZB	DGJ		
6	52108070AA	1	E, F			EGG	DGJ		PLATE
		1	C, D			EGG	DGJ		
		1	E, F			EZB	DGJ		
		1	C, D			ESF	DGJ		
		1	C, D			EZB	DGJ		
7	52108374AA	1	E, F			EGG	DGJ		SNAP RING
		1	C, D			EGG	DGJ		
		1	E, F			EZB	DGJ		
		1	C, D			ESF	DGJ		
		1	C, D			EZB	DGJ		
8	52108376AA	1	E, F			EGG	DGJ		GEAR, Annulus
		1	C, D			EGG	DGJ		
		1	E, F			EZB	DGJ		
		1	C, D			ESF	DGJ		
		1	C, D			EZB	DGJ		
9	52107931AA	1	E, F			EGG	DGJ		NEEDLE BEARING
		1	C, D			EGG	DGJ		
		1	E, F			EZB	DGJ		
		1	C, D			ESF	DGJ		
		1	C, D			EZB	DGJ		
10	52108072AA	1	E, F			EGG	DGJ		CARRIER, Planetary
		1	C, D			EGG	DGJ		
		1	E, F			EZB	DGJ		

MPLS/HPLS



MAGNUM/300/CHARGER (LX)

SERIES LINE
 H = HIGHLINE C = CHRYSLER
 P = PREMIUM Z = CHRYSLER (RHD)
 S = SPORT D = DODGE
 X = SPECIAL E = DODGE
 F = EAGLE

BODY
 48 = SEDAN TYPE #8
 49 = HATCHBACK TYPE #2

ENGINE
 EER = 2.7L V6 DOHC 24 Valve MPI Engine
 EGG = 3.5L High Output V6 24V MPI Engine
 ESF = 6.1L SRT HEMI SMPI V8 Engine
 EXL = 3.0L V6 Turbo Diesel Engine
 EZB = 5.7L Hemi Multi Displacement Engine

TRANSMISSION
 DGV = 4-Spd. Automatic VLP 42RLE Trans
 DGJ = 5-Speed Auto W5A580 Transmission

AR = use ase required - = Non illustrated part

2007 LX

Center & Rear Planetary Set / Output Shaft / [MPLS / HPLS]
Figure NAG1-450

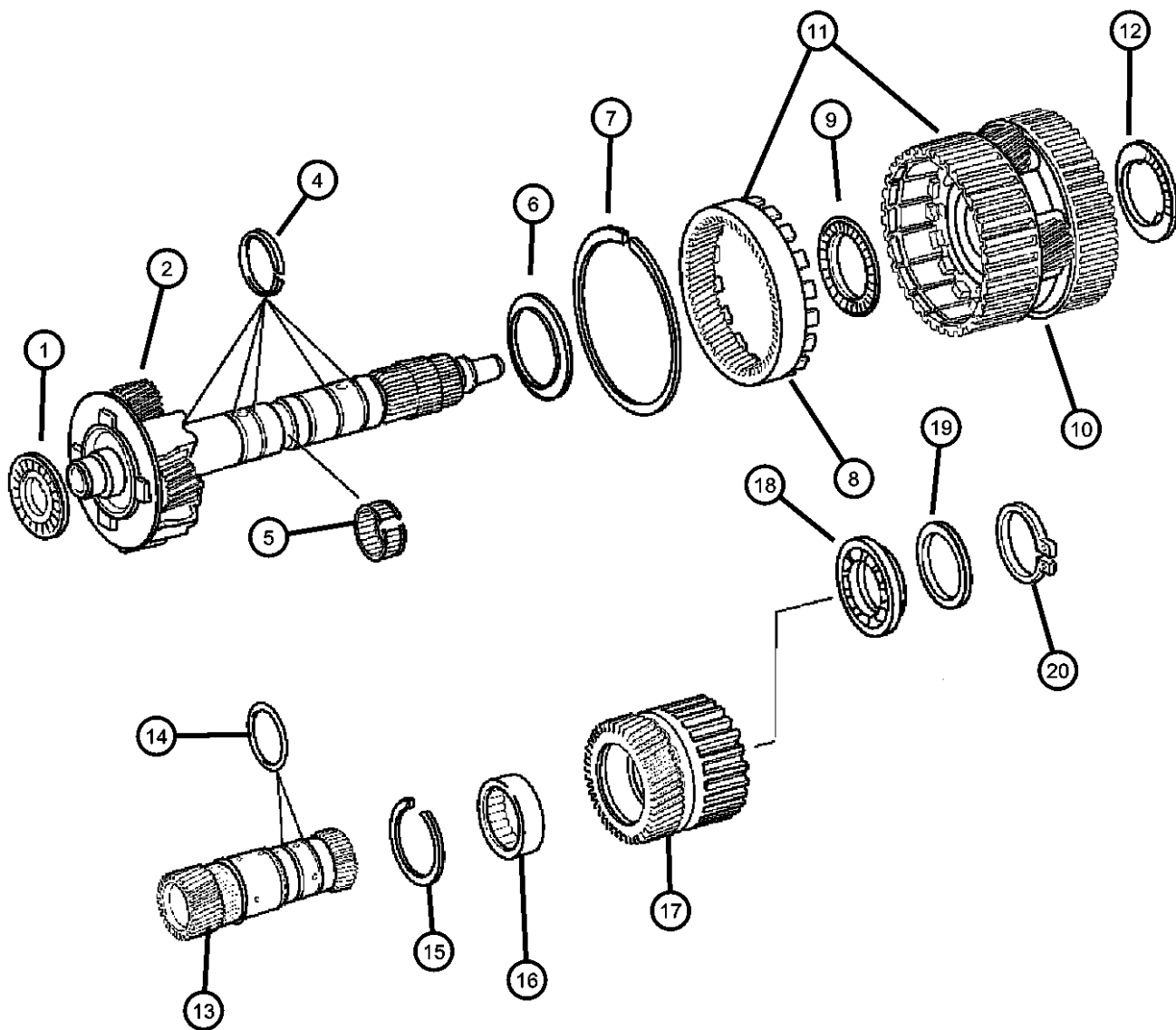

ITEM	PART NUMBER	QTY	LINE	SERIES	BODY	ENGINE	TRANS	TRIM	DESCRIPTION
11	52108071AA	1	C, D			ESF	DGJ		CARRIER, Planetary
		1	C, D			EZB	DGJ		
		1	E, F			EGG	DGJ		
		1	C, D			EGG	DGJ		
		1	E, F			EZB	DGJ		
		1	C, D			ESF	DGJ		
12	52107932AA	1	C, D			EZB	DGJ		NEEDLE BEARING
		1	C, D			EGG	DGJ		
		1	E, F			EGG	DGJ		
		1	C, D			EZB	DGJ		
		1	E, F			ESF	DGJ		
		1	C, D			EZB	DGJ		
13	52108078AA	1	C, D			EGG	DGJ		GEAR, Sun
		1	E, F			EGG	DGJ		
		1	E, F			EZB	DGJ		
		1	C, D			ESF	DGJ		
		1	C, D			EZB	DGJ		
		1	C, D			ESF	DGJ		
14	52108085AA	2	E, F			EGG	DGJ		SEAL, Transmission
		2	C, D			EGG	DGJ		
		2	E, F			EZB	DGJ		
		2	C, D			ESF	DGJ		
		2	C, D			EZB	DGJ		
		2	C, D			ESF	DGJ		
15	52107966AA	1	E, F			EGG	DGJ		SNAP RING
		1	C, D			EGG	DGJ		
		1	E, F			EZB	DGJ		
		1	C, D			ESF	DGJ		
		1	C, D			ESF	DGJ		

MPLS/HPLS



MAGNUM/300/CHARGER (LX)

SERIES LINE
H = HIGHLINE C = CHRYSLER
P = PREMIUM Z = CHRYSLER (RHD)
S = SPORT D = DODGE
X = SPECIAL E = DODGE
F = EAGLE

BODY
48 = SEDAN TYPE #8
49 = HATCHBACK TYPE #2

ENGINE
EER = 2.7L V6 DOHC 24 Valve MPI Engine
EGG = 3.5L High Output V6 24V MPI Engine
ESF = 6.1L SRT HEMI SMPI V8 Engine
EXL = 3.0L V6 Turbo Diesel Engine
EZB = 5.7L Hemi Multi Displacement Engine

TRANSMISSION
DGV = 4-Spd. Automatic VLP 42RLE Trans
DGJ = 5-Speed Auto W5A580 Transmission

AR = use ase required - = Non illustrated part

2007 LX

Center & Rear Planetary Set / Output Shaft / [MPLS / HPLS]

Figure NAG1-450

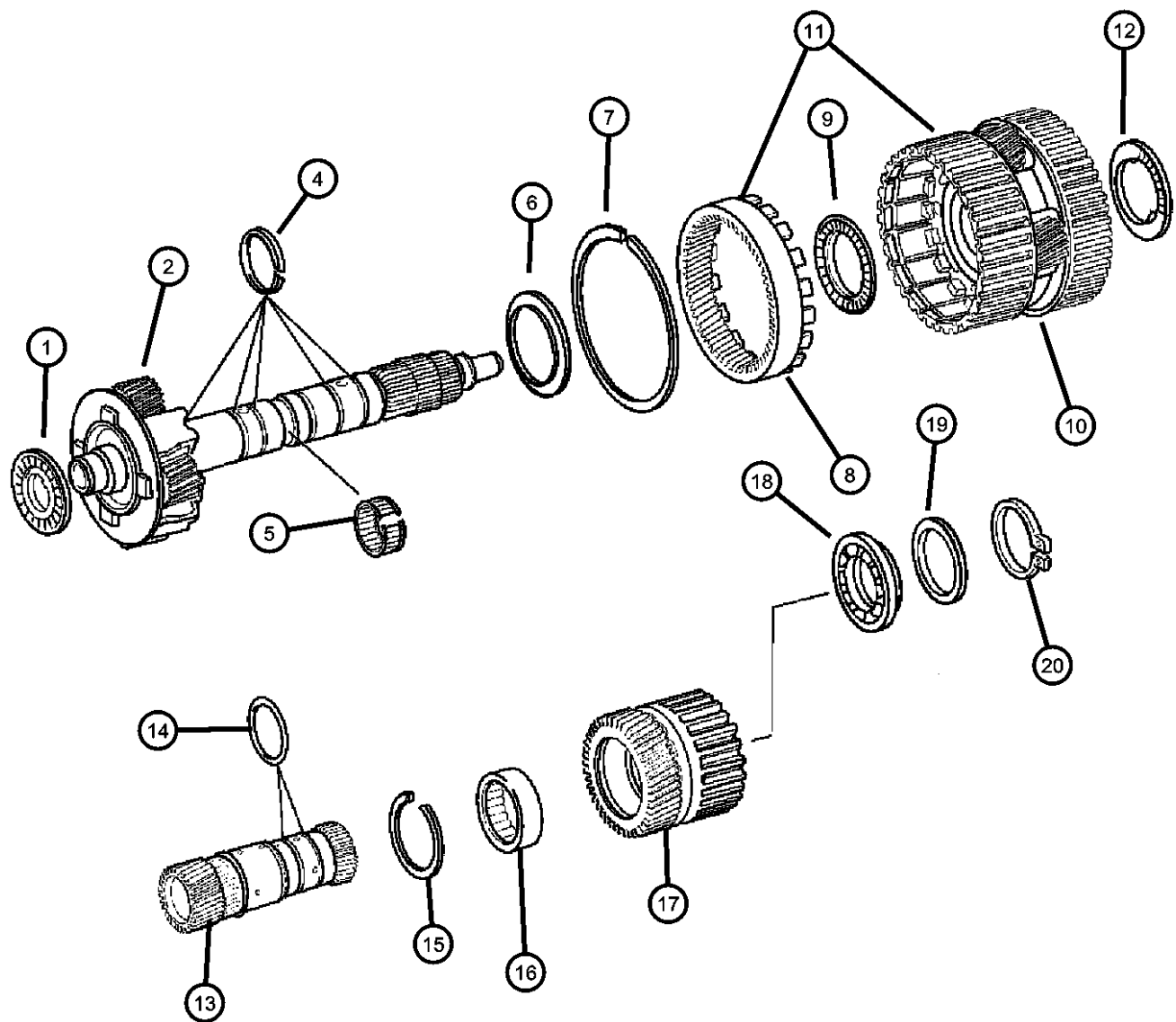

ITEM	PART NUMBER	QTY	LINE	SERIES	BODY	ENGINE	TRANS	TRIM	DESCRIPTION
16		1	C, D			EZB	DGJ		BEARING, Output Shaft
	52108522AA	1	E, F			EZB	DGJ		
		1	C, D			EGG	DGJ		
		1	E, F			EGG	DGJ		
		1	C, D			ESF	DGJ		
		1	C, D			EZB	DGJ		
17									GEAR, Sun
	52108519AA	1	E, F			EZB	DGJ		
		1	C, D			EGG	DGJ		
		1	E, F			EGG	DGJ		
		1	C, D			EZB	DGJ		
		1	C, D			ESF	DGJ		
		1	C, D			EZB	DGJ		
18									BEARING
	52108084AA	1	E, F			EGG	DGJ		
		1	C, D			EGG	DGJ		
		1	E, F			EZB	DGJ		
		1	C, D			ESF	DGJ		
		1	C, D			EZB	DGJ		
19									SPACER
	52108379AA	1	E, F			EGG	DGJ		
		1	C, D			EGG	DGJ		
		1	E, F			EZB	DGJ		
		1	C, D			ESF	DGJ		
		1	C, D			EZB	DGJ		
20									SNAP RING
	52107967AA	1	E, F			EGG	DGJ		
		1	C, D			EGG	DGJ		
		1	E, F			EZB	DGJ		
		1	C, D			ESF	DGJ		
		1	C, D			EZB	DGJ		

MPLS/HPLS



MAGNUM/300/CHARGER (LX)

SERIES	LINE
H = HIGHLINE	C = CHRYSLER
P = PREMIUM	Z = CHRYSLER (RHD)
S = SPORT	D = DODGE
X = SPECIAL	E = DODGE
	F = EAGLE

BODY

48 = SEDAN TYPE #8
49 = HATCHBACK TYPE #2

ENGINE

EER = 2.7L V6 DOHC 24 Valve MPI Engine
EGG = 3.5L High Output V6 24V MPI Engine
ESF = 6.1L SRT HEMI SMPI V8 Engine
EXL = 3.0L V6 Turbo Diesel Engine
EZB = 5.7L Hemi Multi Displacement Engine

TRANSMISSION

DGV = 4-Spd. Automatic VLP 42RLE Trans
DGJ = 5-Speed Auto W5A580 Transmission

AR = use ase required - = Non illustrated part

Driving Clutch / [K3]
Figure NAG1-460

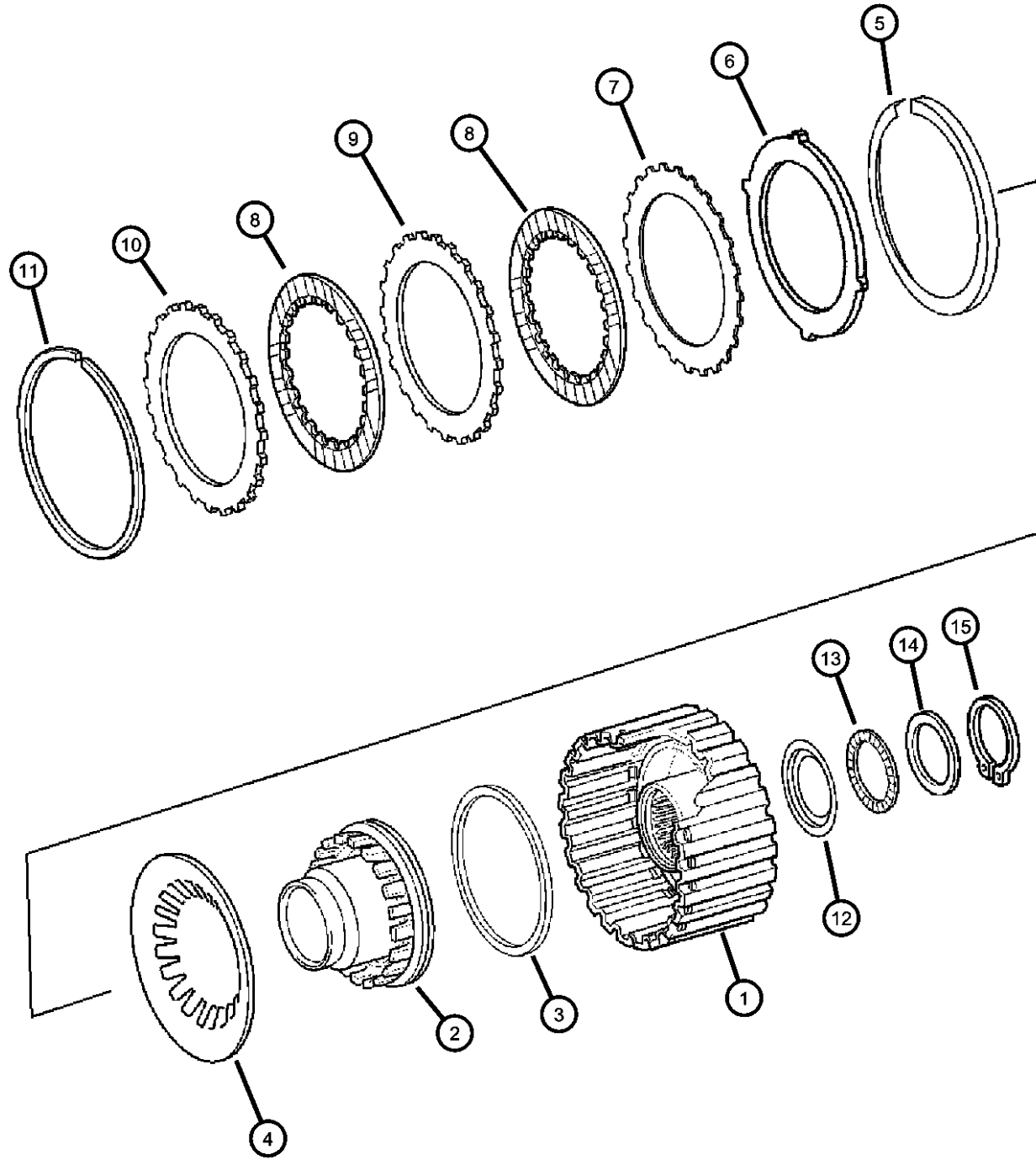

ITEM	PART NUMBER	QTY	LINE	SERIES	BODY	ENGINE	TRANS	TRIM	DESCRIPTION
NOTE: Sales Codes: [DGJ]=5 Speed Automatic Transmission - [NAG1] - [W5A580] [EGG]=3.5L High Output V-6 Engine [ESF]=6.1L SRT HEMI V-8 Engine [EZB]=5.7L HEMI V-8 Engine									
1									RETAINER, Clutch
	52108524AA	1	E, F			EGG	DGJ		
		1	C, D			EGG	DGJ		
	52108548AB	1	E, F			EZB	DGJ		
		1	C, D			ESF	DGJ		
		1	C, D			EZB	DGJ		
2									PISTON
	52108094AA	1	E, F			EGG	DGJ		
		1	C, D			EGG	DGJ		
		1	E, F			EZB	DGJ		
		1	C, D			ESF	DGJ		
		1	C, D			EZB	DGJ		
3									SEAL, Transmission
	52108093AA	1	E, F			EGG	DGJ		
		1	C, D			EGG	DGJ		
		1	E, F			EZB	DGJ		
		1	C, D			ESF	DGJ		
		1	C, D			EZB	DGJ		
4									DISC, Spring
	52108095AA	1	E, F			EGG	DGJ		
		1	C, D			EGG	DGJ		
		1	E, F			EZB	DGJ		
		1	C, D			ESF	DGJ		
		1	C, D			EZB	DGJ		
5									SNAP RING
	52107968AA	1	E, F			EGG	DGJ		
		1	C, D			EGG	DGJ		

MAGNUM/300/CHARGER (LX)

SERIES LINE
H = HIGHLINE C = CHRYSLER
P = PREMIUM Z = CHRYSLER (RHD)
S = SPORT D = DODGE
X = SPECIAL E = DODGE
 F = EAGLE

BODY
48 = SEDAN TYPE #8
49 = HATCHBACK TYPE #2

ENGINE
EER = 2.7L V6 DOHC 24
Valve MPI Engine
EGG = 3.5L High Output V6
24V MPI Engine
ESF = 6.1L SRT HEMI SMPI
V8 Engine
EXL = 3.0L V6 Turbo Diesel
Engine
EZB = 5.7L Hemi Multi
Displacement Engine

TRANSMISSION
DGV = 4-Spd. Automatic VLP 42RLE
Trans
DGJ = 5-Speed Auto W5A580
Transmission

AR = use ase required - = Non illustrated part

2007 LX

Driving Clutch / [K3]
Figure NAG1-460

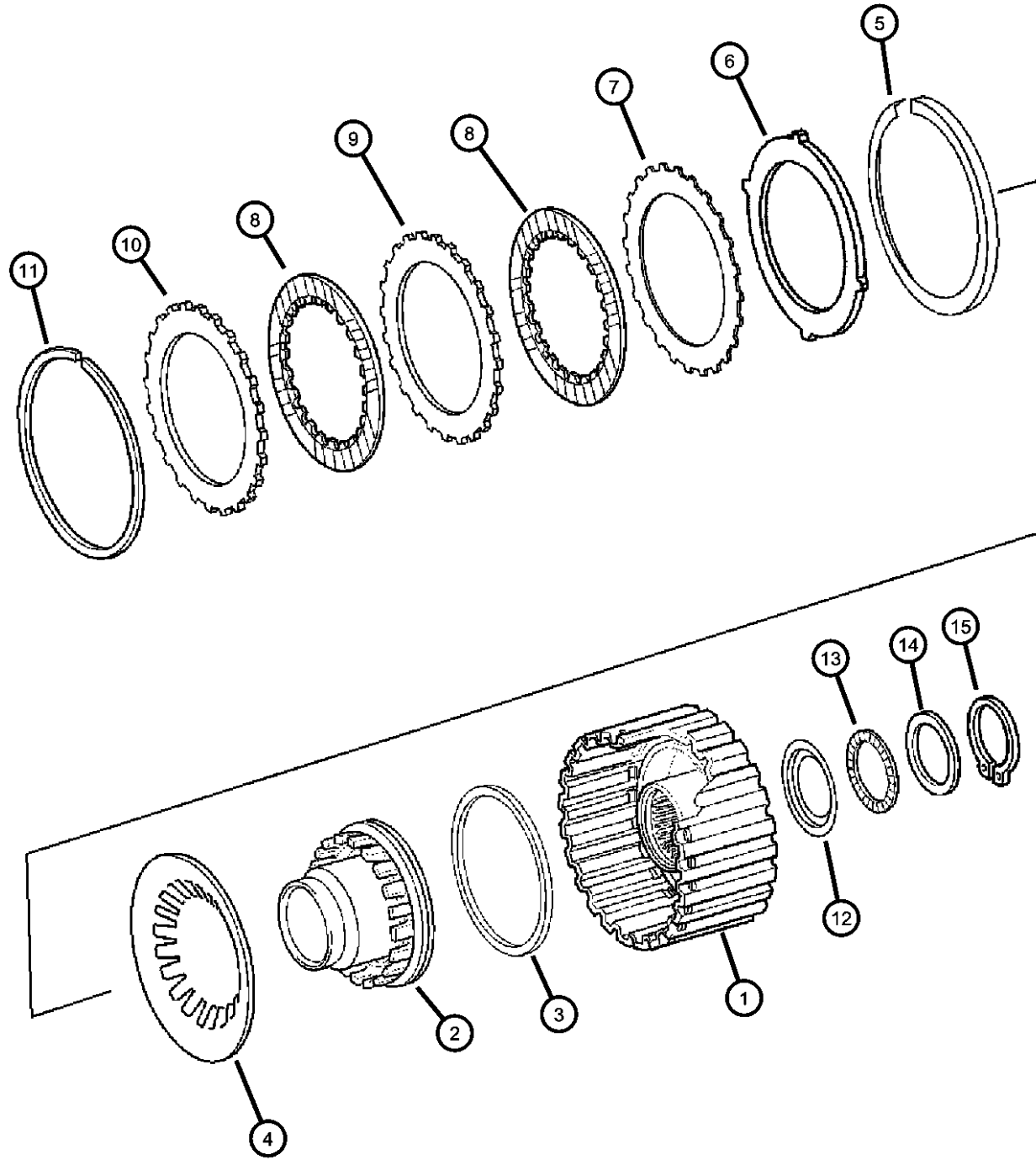

ITEM	PART NUMBER	QTY	LINE	SERIES	BODY	ENGINE	TRANS	TRIM	DESCRIPTION
		1	E, F			EZB	DGJ		
		1	C, D			ESF	DGJ		
		1	C, D			EZB	DGJ		
6									DISC, Spring
	52108096AA	1	E, F			EZB	DGJ		
		1	C, D			ESF	DGJ		
		1	E, F			EZB	DGJ		
		1	C, D			ESF	DGJ		
		1	C, D			EZB	DGJ		
7									DISC, Outer
	52108529AA	4	E, F			EZB	DGJ		[2.8MM]
		5	E, F			EZB	DGJ		[2.8MM]
		5	C, D			ESF	DGJ		[2.8MM]
		5	C, D			EZB	DGJ		[2.8MM]
		4	C, D			EZB	DGJ		[2.8MM]
8									DISC, Inner
	52108528AA	4	E, F			EZB	DGJ		
		4	C, D			ESF	DGJ		
		5	E, F			EZB	DGJ		
		5	C, D			ESF	DGJ		
		5	C, D			EZB	DGJ		
9									DISC, Outer
	52108529AA	4	E, F			EZB	DGJ		[2.8MM]
		4	C, D			ESF	DGJ		[2.8MM]
		5	E, F			EZB	DGJ		[2.8MM]
		5	C, D			ESF	DGJ		[2.8MM]
		5	C, D			EZB	DGJ		[2.8MM]
10									DISC, Outer
	05174861AA	1	C, D			EZB	DGJ		
		1	E, F			ESF	DGJ		
		1	C, D			ESF	DGJ		

MAGNUM/300/CHARGER (LX)

SERIES LINE
 H = HIGHLINE C = CHRYSLER
 P = PREMIUM Z = CHRYSLER (RHD)
 S = SPORT D = DODGE
 X = SPECIAL E = DODGE
 F = EAGLE

BODY
 48 = SEDAN TYPE #8
 49 = HATCHBACK TYPE #2

ENGINE
 EER = 2.7L V6 DOHC 24 Valve MPI Engine
 EGG = 3.5L High Output V6 24V MPI Engine
 ESF = 6.1L SRT HEMI SMPI V8 Engine
 EXL = 3.0L V6 Turbo Diesel Engine
 EZB = 5.7L Hemi Multi Displacement Engine

TRANSMISSION
 DGV = 4-Spd. Automatic VLP 42RLE Trans
 DGJ = 5-Speed Auto W5A580 Transmission

AR = use ase required - = Non illustrated part

2007 LX

Driving Clutch / [K3]
Figure NAG1-460

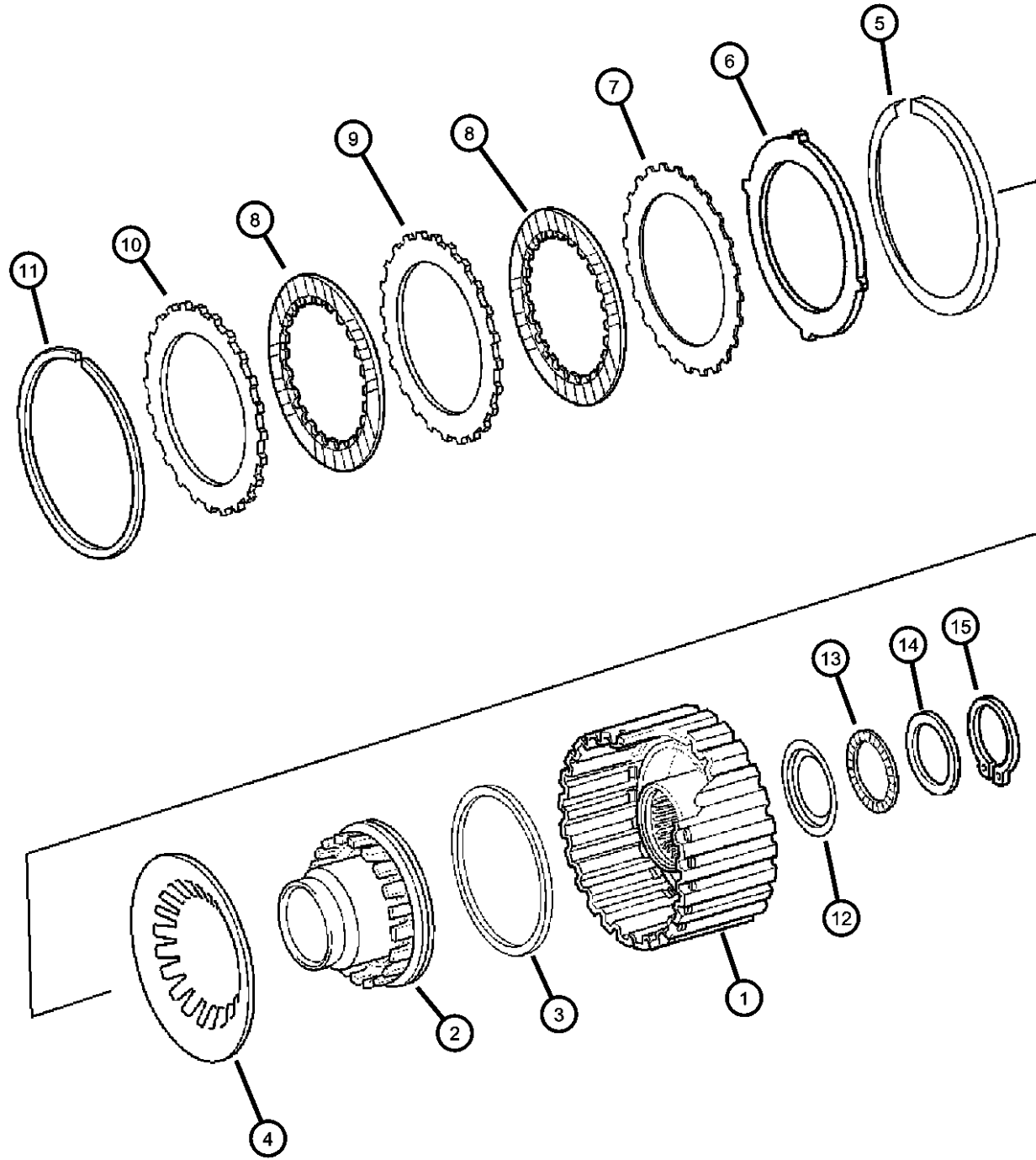

ITEM	PART NUMBER	QTY	LINE	SERIES	BODY	ENGINE	TRANS	TRIM	DESCRIPTION
		1	C, D			EZB	DGJ		
		1	E, F			EGG	DGJ		
11	52107970AA	AR	E, F			EGG	DGJ		SNAP RING [2.3MM]
		AR	C, D			EGG	DGJ		[2.3MM]
		AR	E, F			EZB	DGJ		[2.3MM]
		AR	C, D			ESF	DGJ		[2.3MM]
	52107971AA	AR	C, D			EZB	DGJ		[2.3MM]
		AR	E, F			EGG	DGJ		[2.6MM]
		AR	C, D			EGG	DGJ		[2.6MM]
	52107972AA	AR	E, F			EGG	DGJ		[2.9MM]
		AR	C, D			EGG	DGJ		[2.9MM]
		AR	E, F			EZB	DGJ		[2.9MM]
		AR	C, D			ESF	DGJ		[2.9MM]
	52107974AA	AR	C, D			EZB	DGJ		[2.9MM]
		AR	E, F			EGG	DGJ		[2.0MM]
		AR	C, D			EGG	DGJ		[2.0MM]
		AR	E, F			EZB	DGJ		[2.0MM]
		AR	C, D			ESF	DGJ		[2.0MM]
		AR	C, D			EZB	DGJ		[2.0MM]
		AR	E, F			EZB	DGJ		[2.6MM]
		AR	C, D			ESF	DGJ		[2.6MM]
		AR	C, D			EZB	DGJ		[2.6MM]
12	52108148AA	1	E, F			EGG	DGJ		SPACER
		1	C, D			EGG	DGJ		
		1	E, F			EZB	DGJ		
		1	C, D			ESF	DGJ		
		1	C, D			EZB	DGJ		
13	52108152AA	1	C, D			EZB	DGJ		NEEDLE BEARING

MAGNUM/300/CHARGER (LX)

SERIES LINE
H = HIGHLINE C = CHRYSLER
P = PREMIUM Z = CHRYSLER (RHD)
S = SPORT D = DODGE
X = SPECIAL E = DODGE
F = EAGLE

BODY
48 = SEDAN TYPE #8
49 = HATCHBACK TYPE #2

ENGINE
EER = 2.7L V6 DOHC 24 Valve MPI Engine
EGG = 3.5L High Output V6 24V MPI Engine
ESF = 6.1L SRT HEMI SMPI V8 Engine
EXL = 3.0L V6 Turbo Diesel Engine
EZB = 5.7L Hemi Multi Displacement Engine

TRANSMISSION
DGV = 4-Spd. Automatic VLP 42RLE Trans
DGJ = 5-Speed Auto W5A580 Transmission

AR = use ase required - = Non illustrated part

2007 LX

Driving Clutch / [K3]
Figure NAG1-460

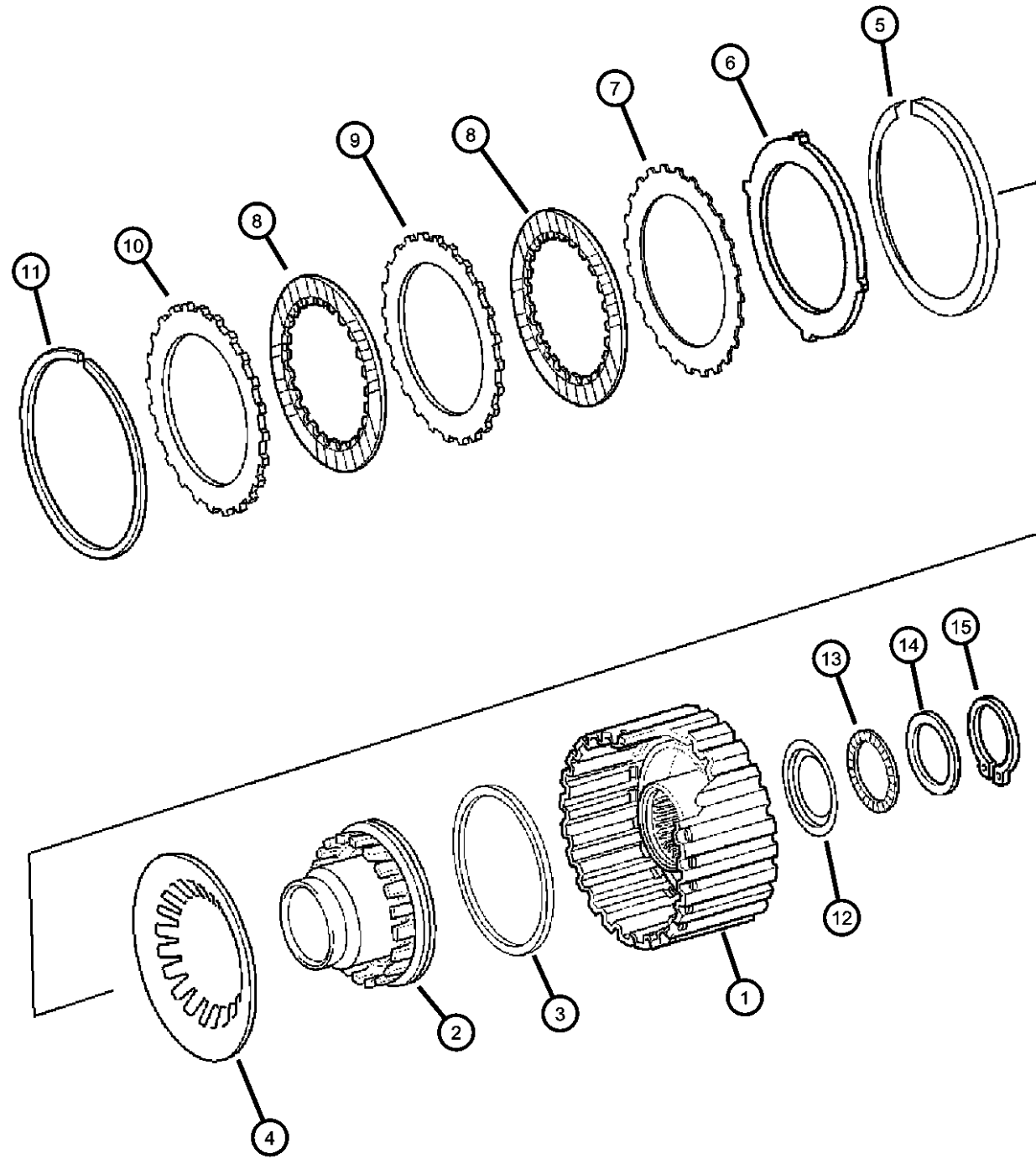

ITEM	PART NUMBER	QTY	LINE	SERIES	BODY	ENGINE	TRANS	TRIM	DESCRIPTION
		1	E, F			EGG	DGJ		
		1	C, D			EGG	DGJ		
		1	E, F			EZB	DGJ		
		1	C, D			ESF	DGJ		
14	52108149AA	AR	E, F			EGG	DGJ		PLATE [3.7MM]
		AR	C, D			EGG	DGJ		[3.7MM]
		AR	E, F			EZB	DGJ		[3.7MM]
		AR	C, D			ESF	DGJ		[3.7MM]
	52108150AA	AR	E, F			EGG	DGJ		[3.1MM]
		AR	C, D			EGG	DGJ		[3.1MM]
		AR	E, F			EZB	DGJ		[3.1MM]
	52108151AA	AR	C, D			ESF	DGJ		[3.4MM]
		AR	C, D			EZB	DGJ		[3.4MM]
		AR	C, D			ESF	DGJ		[3.1MM]
		AR	C, D			EZB	DGJ		[3.1MM]
		AR	E, F			EGG	DGJ		[3.4MM]
		AR	C, D			EGG	DGJ		[3.4MM]
		AR	E, F			EZB	DGJ		[3.4MM]
15	06507358AA	1	E, F			EGG	DGJ		RING
		1	C, D			EGG	DGJ		
		1	E, F			EZB	DGJ		
		1	C, D			ESF	DGJ		
		1	C, D			EZB	DGJ		

MAGNUM/300/CHARGER (LX)

SERIES LINE
H = HIGHLINE C = CHRYSLER
P = PREMIUM Z = CHRYSLER (RHD)
S = SPORT D = DODGE
X = SPECIAL E = DODGE
F = EAGLE

BODY
48 = SEDAN TYPE #8
49 = HATCHBACK TYPE #2

ENGINE
EER = 2.7L V6 DOHC 24
Valve MPI Engine
EGG = 3.5L High Output V6
24V MPI Engine
ESF = 6.1L SRT HEMI SMPI
V8 Engine
EXL = 3.0L V6 Turbo Diesel
Engine
EZB = 5.7L Hemi Multi
Displacement Engine

TRANSMISSION
DGV = 4-Spd. Automatic VLP 42RLE
Trans
DGJ = 5-Speed Auto W5A580
Transmission

AR = use ase required - = Non illustrated part

2007 LX

**Multiple Disc Brake & Parking Lock Gearwheel / [B2 & B3]
Figure NAG1-470**

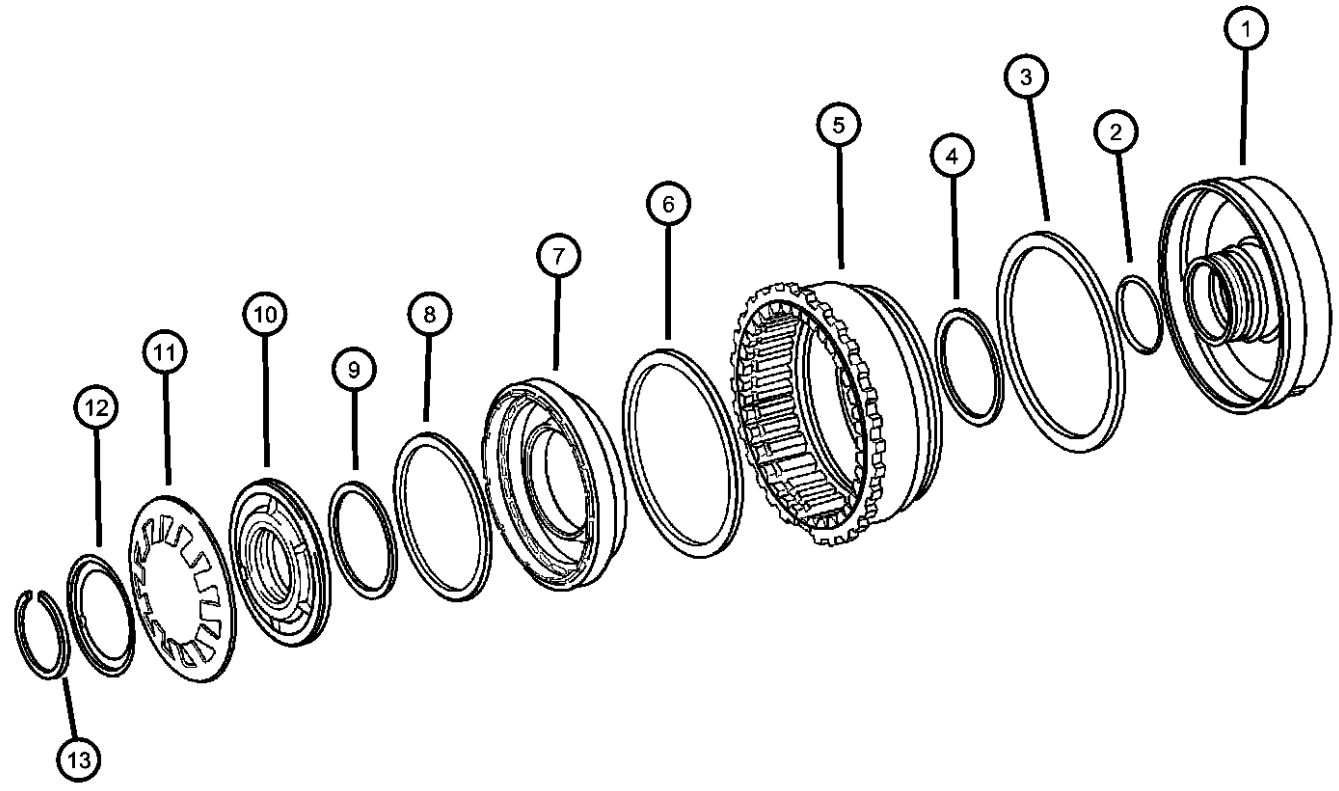

ITEM	PART NUMBER	QTY	LINE	SERIES	BODY	ENGINE	TRANS	TRIM	DESCRIPTION
NOTE: Sales Codes: [DGJ]=5 Speed Automatic Transmission - [NAG1] - [W5A580] [EGG]=3.5L High Output V-6 Engine [ESF]=6.1L SRT HEMI V-8 Engine [EZB]=5.7L HEMI V-8 Engine									
1	52108182AA	1	E, F			EZB	DGJ		PLUNGER
		1	C, D			ESF	DGJ		
		1	C, D			EZB	DGJ		
		1	E, F			EGG	DGJ		
		1	C, D			EGG	DGJ		
2	52108185AA	2	E, F			EGG	DGJ		SEAL, Transmission
		2	C, D			EGG	DGJ		
		2	E, F			EZB	DGJ		
		2	C, D			ESF	DGJ		
		2	C, D			EZB	DGJ		
3	52108188AA	1	E, F			EGG	DGJ		SEAL, Transmission
		1	C, D			EGG	DGJ		
		1	E, F			EZB	DGJ		
		1	C, D			ESF	DGJ		
		1	C, D			EZB	DGJ		
4	52108189AA	1	C, D			EGG	DGJ		SEAL, Transmission
		1	E, F			EZB	DGJ		
		1	C, D			ESF	DGJ		
		1	C, D			EZB	DGJ		
		1	E, F			EGG	DGJ		
5	52108395AA	1	E, F			EGG	DGJ		PISTON
		1	C, D			EGG	DGJ		

B2/B3

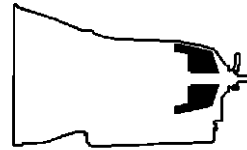

MAGNUM/300/CHARGER (LX)

SERIES	LINE
H = HIGHLINE	C = CHRYSLER
P = PREMIUM	Z = CHRYSLER (RHD)
S = SPORT	D = DODGE
X = SPECIAL	E = DODGE
	F = EAGLE

BODY
48 = SEDAN TYPE #8
49 = HATCHBACK TYPE #2

ENGINE
EER = 2.7L V6 DOHC 24 Valve MPI Engine
EGG = 3.5L High Output V6 24V MPI Engine
ESF = 6.1L SRT HEMI SMPI V8 Engine
EXL = 3.0L V6 Turbo Diesel Engine
EZB = 5.7L Hemi Multi Displacement Engine

TRANSMISSION
DGV = 4-Spd. Automatic VLP 42RLE Trans
DGJ = 5-Speed Auto W5A580 Transmission

AR = use ase required - = Non illustrated part

2007 LX

**Multiple Disc Brake & Parking Lock Gearwheel / [B2 & B3]
Figure NAG1-470**

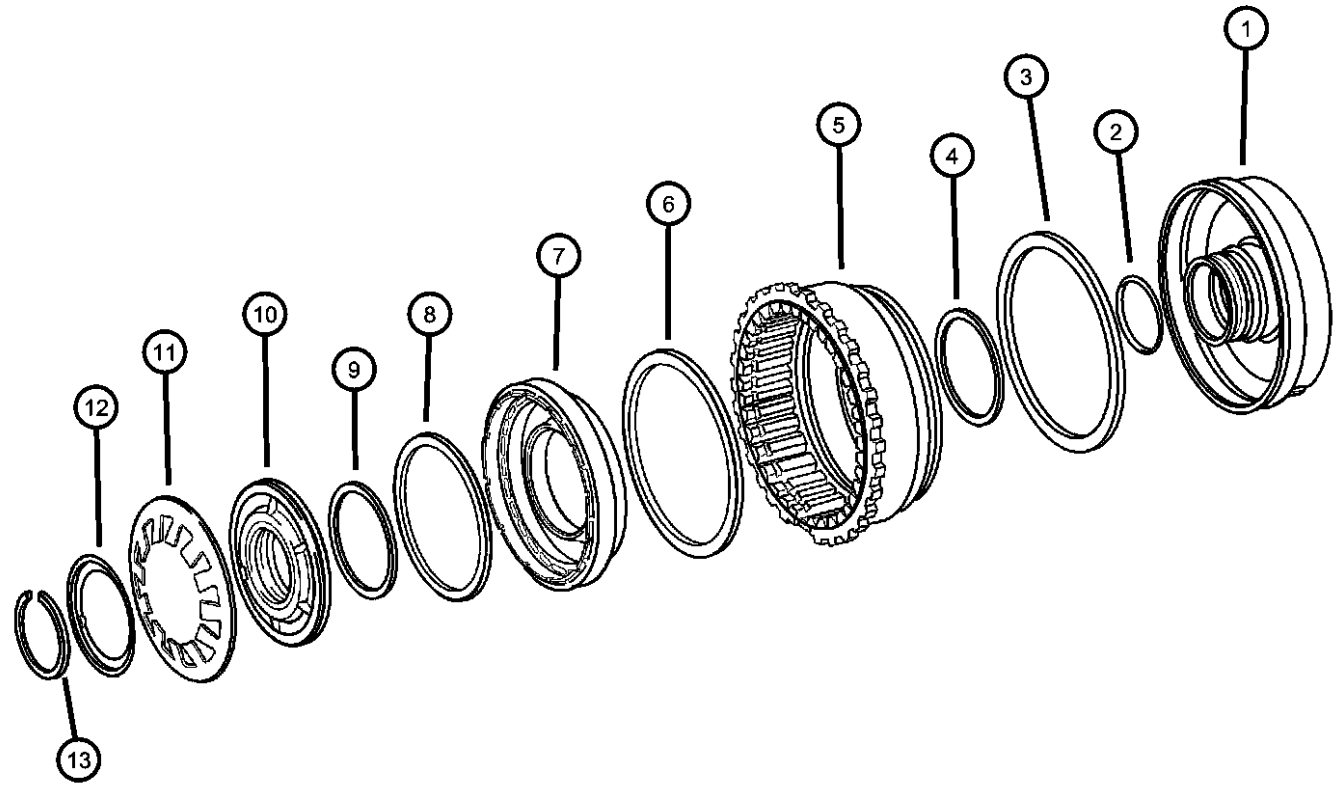

ITEM	PART NUMBER	QTY	LINE	SERIES	BODY	ENGINE	TRANS	TRIM	DESCRIPTION
6	52108199AA	1	E, F			EZB	DGJ		SEAL, Transmission
		1	C, D			ESF	DGJ		
		1	C, D			EZB	DGJ		
7	52108191AA	1	E, F			EGG	DGJ		PISTON
		1	C, D			EGG	DGJ		
		1	E, F			EZB	DGJ		
		1	C, D			ESF	DGJ		
		1	C, D			EZB	DGJ		
		1	C, D			EZB	DGJ		
8	52108200AA	1	E, F			EGG	DGJ		SEAL, Transmission
		1	C, D			EGG	DGJ		
		1	E, F			EZB	DGJ		
		1	C, D			ESF	DGJ		
		1	C, D			EZB	DGJ		
9	52108201AA	1	E, F			EGG	DGJ		SEAL, Transmission
		1	C, D			EGG	DGJ		
		1	E, F			EZB	DGJ		
		1	C, D			ESF	DGJ		
		1	C, D			EZB	DGJ		
		1	C, D			ESF	DGJ		
10	52108351AA	1	E, F			EGG	DGJ		RING, Piston
		1	C, D			EGG	DGJ		
		1	E, F			EZB	DGJ		



MAGNUM/300/CHARGER (LX)
 SERIES LINE
 H = HIGHLINE C = CHRYSLER
 P = PREMIUM Z = CHRYSLER (RHD)
 S = SPORT D = DODGE
 X = SPECIAL E = DODGE
 F = EAGLE

BODY
 48 = SEDAN TYPE #8
 49 = HATCHBACK TYPE #2

ENGINE
 EER = 2.7L V6 DOHC 24 Valve MPI Engine
 EGG = 3.5L High Output V6 24V MPI Engine
 ESF = 6.1L SRT HEMI SMPI V8 Engine
 EXL = 3.0L V6 Turbo Diesel Engine
 EZB = 5.7L Hemi Multi Displacement Engine

TRANSMISSION
 DGV = 4-Spd. Automatic VLP 42RLE Trans
 DGJ = 5-Speed Auto W5A580 Transmission

AR = use ase required - = Non illustrated part

**Multiple Disc Brake & Parking Lock Gearwheel / [B2 & B3]
Figure NAG1-470**

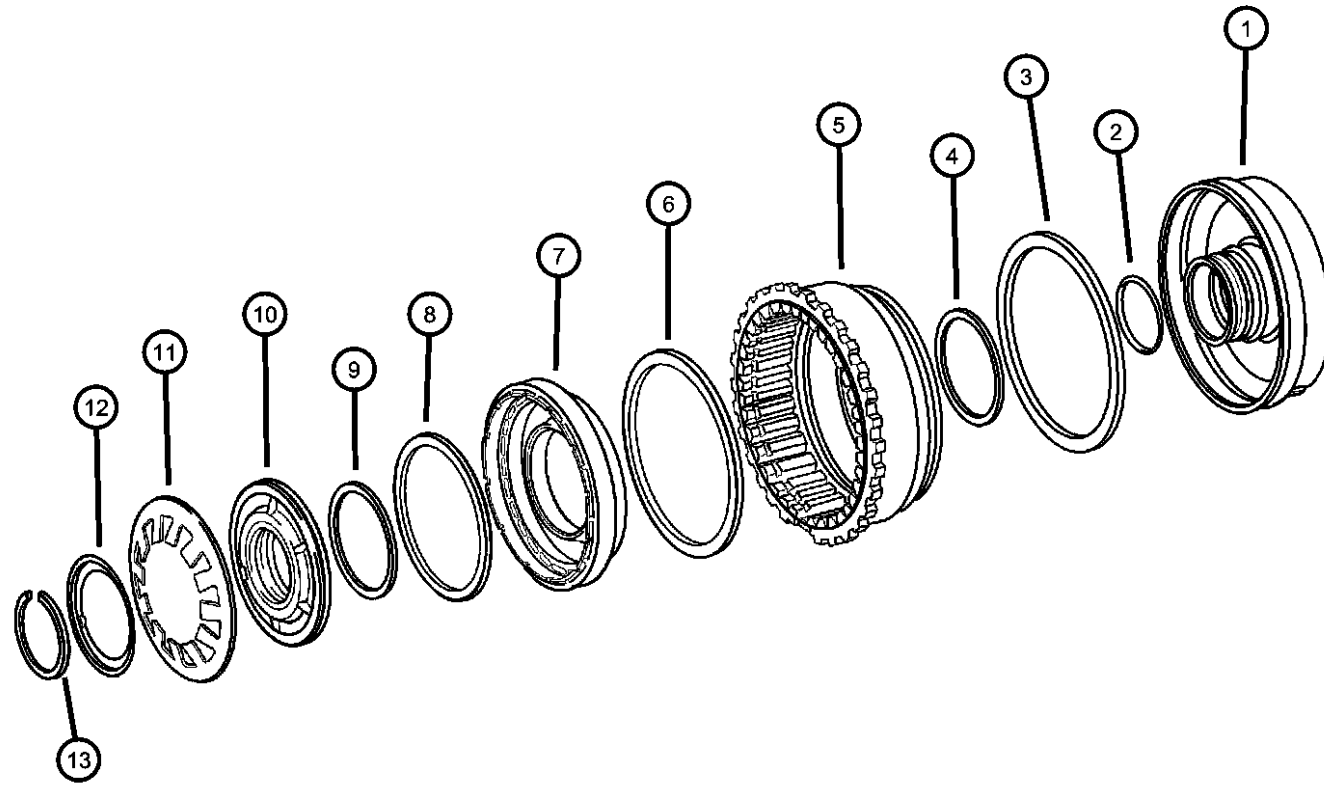

ITEM	PART NUMBER	QTY	LINE	SERIES	BODY	ENGINE	TRANS	TRIM	DESCRIPTION
		1	C, D			ESF	DGJ		
		1	C, D			EZB	DGJ		
11	52108202AA	1	E, F			EGG	DGJ		DISC, Spring
		1	C, D			EGG	DGJ		
		1	E, F			EZB	DGJ		
		1	C, D			ESF	DGJ		
		1	C, D			EZB	DGJ		
12	52108203AA	1	E, F			EZB	DGJ		SPRING, Retainer
		1	C, D			ESF	DGJ		
		1	C, D			EZB	DGJ		
		1	E, F			EGG	DGJ		
		1	C, D			EGG	DGJ		
13	52107977AA	1	E, F			EGG	DGJ		SNAP RING
		1	C, D			EGG	DGJ		
		1	E, F			EZB	DGJ		
		1	C, D			ESF	DGJ		
		1	C, D			EZB	DGJ		

B2/B3

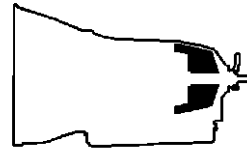

MAGNUM/300/CHARGER (LX)

SERIES LINE
H = HIGHLINE C = CHRYSLER
P = PREMIUM Z = CHRYSLER (RHD)
S = SPORT D = DODGE
X = SPECIAL E = DODGE
 F = EAGLE

BODY
48 = SEDAN TYPE #8
49 = HATCHBACK TYPE #2

ENGINE
EER = 2.7L V6 DOHC 24 Valve MPI Engine
EGG = 3.5L High Output V6 24V MPI Engine
ESF = 6.1L SRT HEMI SMPI V8 Engine
EXL = 3.0L V6 Turbo Diesel Engine
EZB = 5.7L Hemi Multi Displacement Engine

TRANSMISSION
DGV = 4-Spd. Automatic VLP 42RLE Trans
DGJ = 5-Speed Auto W5A580 Transmission

AR = use ase required - = Non illustrated part

2007 LX

**Multiple Disc Brake & Parking Lock Gearwheel / [B2 & B3]
Figure NAG1-480**

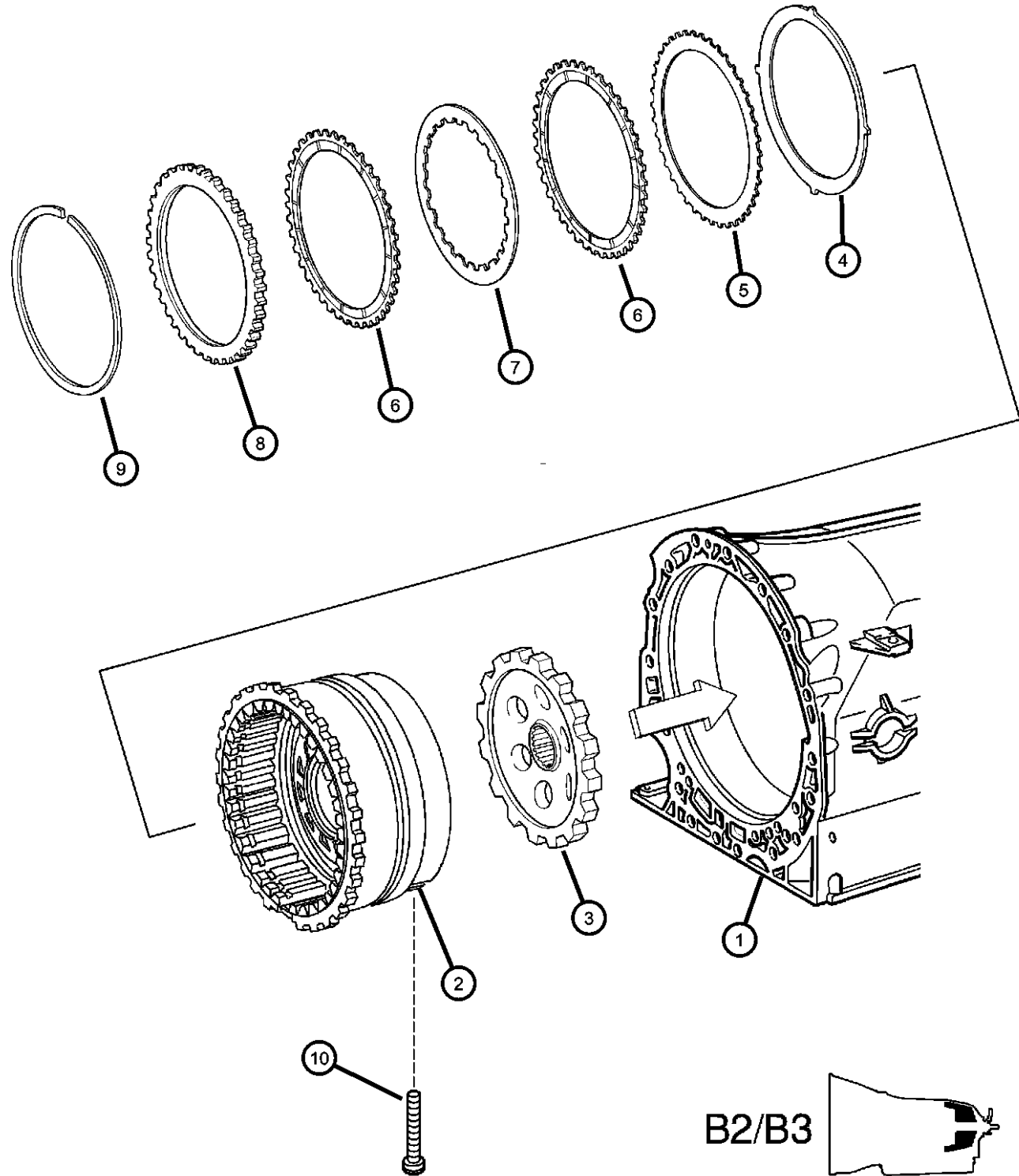

ITEM	PART NUMBER	QTY	LINE	SERIES	BODY	ENGINE	TRANS	TRIM	DESCRIPTION
------	-------------	-----	------	--------	------	--------	-------	------	-------------

NOTE: Drum Package Is Not Serviced In An Assembly. Please See Illustration [#470] Callouts [1,2,3,4 & 5] To Obtain Part Numbers
Sales Codes:
[DGJ]=5 Speed Automatic Transmission - [NAG1] - [W5A580]
[EGG]=3.5L High Output V-6 Engine
[ESF]=6.1L SRT HEMI

1		1							CASE, Transmission, See Illustration [#210], (NOT SERVICED)
2		1							DRUM PACKAGE, Transmission, See Illustration [#470] Callout [#1,2,3,4 & 5], (NOT SERVICED)
3									LOCK, Parking Wheel
	52108180AA	1	E, F			EGG	DGJ		
		1	C, D			EGG	DGJ		
		1	E, F			EZB	DGJ		
		1	C, D			ESF	DGJ		
		1	C, D			EZB	DGJ		
4									DISC, Spring
	52108354AA	1	E, F			EGG	DGJ		
		1	C, D			EGG	DGJ		
		1	E, F			EZB	DGJ		
		1	C, D			ESF	DGJ		
		1	C, D			EZB	DGJ		
5									DISC, Outer
	52108013AA	1	E, F			EGG	DGJ		
		1	C, D			EGG	DGJ		
		1	E, F			EZB	DGJ		
		1	C, D			ESF	DGJ		
		1	C, D			EZB	DGJ		
6									DISC, Outer
	52108572AA	5	E, F			EGG	DGJ		
		5	C, D			EGG	DGJ		
		5	E, F			EZB	DGJ		
		5	C, D			ESF	DGJ		

MAGNUM/300/CHARGER (LX)

SERIES LINE
H = HIGHLINE C = CHRYSLER
P = PREMIUM Z = CHRYSLER (RHD)
S = SPORT D = DODGE
X = SPECIAL E = DODGE
 F = EAGLE

BODY
48 = SEDAN TYPE #8
49 = HATCHBACK TYPE #2

ENGINE
EER = 2.7L V6 DOHC 24 Valve MPI Engine
EGG = 3.5L High Output V6 24V MPI Engine
ESF = 6.1L SRT HEMI SMPI V8 Engine
EXL = 3.0L V6 Turbo Diesel Engine
EZB = 5.7L Hemi Multi Displacement Engine

TRANSMISSION
DGV = 4-Spd. Automatic VLP 42RLE Trans
DGJ = 5-Speed Auto W5A580 Transmission

AR = use ase required - = Non illustrated part

**Multiple Disc Brake & Parking Lock Gearwheel / [B2 & B3]
Figure NAG1-480**

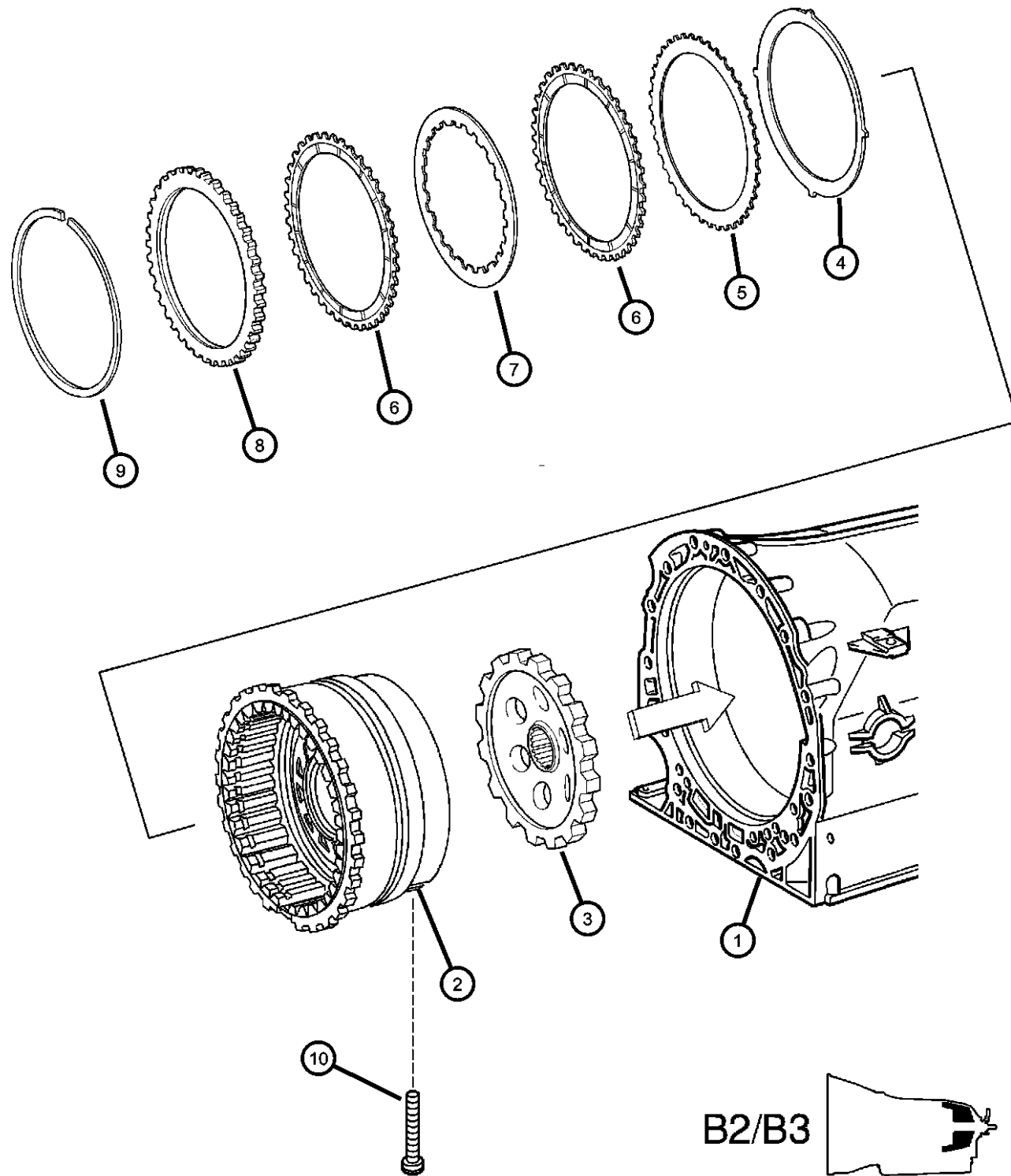

ITEM	PART NUMBER	QTY	LINE	SERIES	BODY	ENGINE	TRANS	TRIM	DESCRIPTION
		AR	C, D			ESF	DGJ		[3.2MM]
		AR	C, D			EZB	DGJ		[3.2MM]
	52107983AA	AR	E, F			EGG	DGJ		[2.9MM]
		AR	C, D			EGG	DGJ		[2.9MM]
		AR	E, F			EZB	DGJ		[2.9MM]
		AR	C, D			ESF	DGJ		[3.5MM]
		AR	C, D			EZB	DGJ		[3.5MM]
		AR	C, D			ESF	DGJ		[2.9MM]
		AR	C, D			EZB	DGJ		[2.9MM]
10									SCREW
	52108205AA	2	C, D			EZB	DGJ		
		2	E, F			EGG	DGJ		
		2	C, D			EGG	DGJ		
		2	E, F			EZB	DGJ		
		2	C, D			ESF	DGJ		

MAGNUM/300/CHARGER (LX)

SERIES	LINE
H = HIGHLINE	C = CHRYSLER
P = PREMIUM	Z = CHRYSLER (RHD)
S = SPORT	D = DODGE
X = SPECIAL	E = DODGE
	F = EAGLE

BODY
48 = SEDAN TYPE #8
49 = HATCHBACK TYPE #2

ENGINE
EER = 2.7L V6 DOHC 24 Valve MPI Engine
EGG = 3.5L High Output V6 24V MPI Engine
ESF = 6.1L SRT HEMI SMPI V8 Engine
EXL = 3.0L V6 Turbo Diesel Engine
EZB = 5.7L Hemi Multi Displacement Engine

TRANSMISSION
DGV = 4-Spd. Automatic VLP 42RLE Trans
DGJ = 5-Speed Auto W5A580 Transmission

B2/B3



AR = use ase required - = Non illustrated part

2007 LX

**Multiple Disc Brake & Parking Lock Gearwheel / [B2 & B3]
Figure NAG1-490**

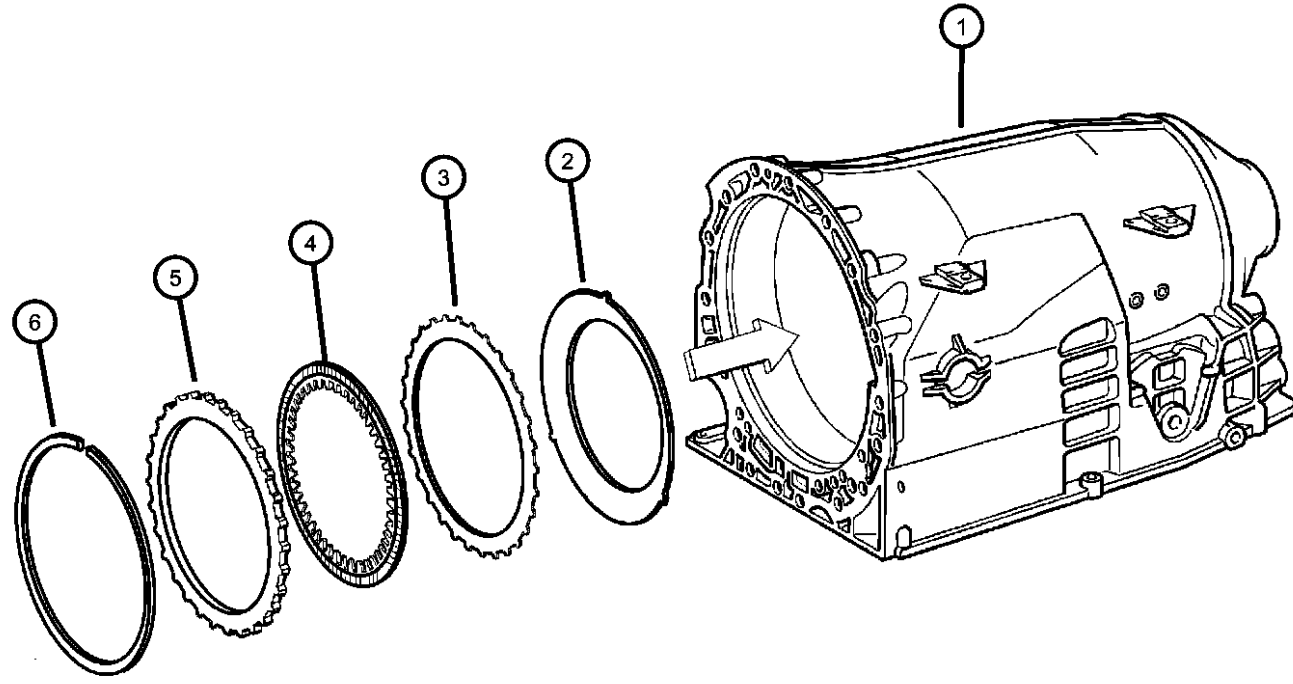

ITEM	PART NUMBER	QTY	LINE	SERIES	BODY	ENGINE	TRANS	TRIM	DESCRIPTION
------	-------------	-----	------	--------	------	--------	-------	------	-------------

NOTE:
Sales Codes:
[DGJ]=5 Speed Automatic Transmission - [NAG1] - [W5A580]
[EGG]=3.5L High Output V-6 Engine
[ESF]=6.1L SRT HEMI V-8 Engine
[EZB]=5.7L HEMI V-8 Engine

1		2							HOUSING, Transmission Case, Serviced With Transmission Assembly, (NOT SERVICED)
2	52108346AA	1	E, F			EZB	DGJ		DISC, Spring
		1	C, D			ESF	DGJ		
		1	C, D			EZB	DGJ		
		1	E, F			EGG	DGJ		
		1	C, D			EGG	DGJ		
3	52108017AA	5	E, F			EGG	DGJ		DISC, Outer
		5	C, D			EGG	DGJ		
		5	E, F			EZB	DGJ		
		5	C, D			ESF	DGJ		
		5	C, D			EZB	DGJ		
4	52108573AA	5	E, F			EGG	DGJ		DISC, Inner
		5	C, D			EGG	DGJ		
		5	E, F			EZB	DGJ		
		5	C, D			ESF	DGJ		
		5	C, D			EZB	DGJ		
5	52108018AA	1	E, F			EZB	DGJ		DISC, Outer
		1	C, D			ESF	DGJ		
		1	E, F			EGG	DGJ		
		1	C, D			EGG	DGJ		
		1	C, D			EZB	DGJ		
6									SNAP RING



MAGNUM/300/CHARGER (LX)	BODY	ENGINE	TRANSMISSION
SERIES	LINE		
H = HIGHLINE	C = CHRYSLER	48 = SEDAN TYPE #8	DGV = 4-Spd. Automatic VLP 42RLE
P = PREMIUM	Z = CHRYSLER (RHD)	49 = HATCHBACK TYPE #2	Trans
S = SPORT	D = DODGE		DGJ = 5-Speed Auto W5A580
X = SPECIAL	E = DODGE		Transmission
	F = EAGLE		
		EER = 2.7L V6 DOHC 24 Valve MPI Engine	
		EGG = 3.5L High Output V6 24V MPI Engine	
		ESF = 6.1L SRT HEMI SMPI V8 Engine	
		EXL = 3.0L V6 Turbo Diesel Engine	
		EZB = 5.7L Hemi Multi Displacement Engine	

AR = use ase required - = Non illustrated part

**Multiple Disc Brake & Parking Lock Gearwheel / [B2 & B3]
Figure NAG1-490**

ITEM	PART NUMBER	QTY	LINE	SERIES	BODY	ENGINE	TRANS	TRIM	DESCRIPTION
	52107985AA	AR	E, F			EGG	DGJ		[6.5MM]
		AR	C, D			EGG	DGJ		[6.5MM]
		AR	E, F			EZB	DGJ		[6.5MM]
		AR	C, D			ESF	DGJ		[6.5MM]
		AR	C, D			EZB	DGJ		[6.5MM]

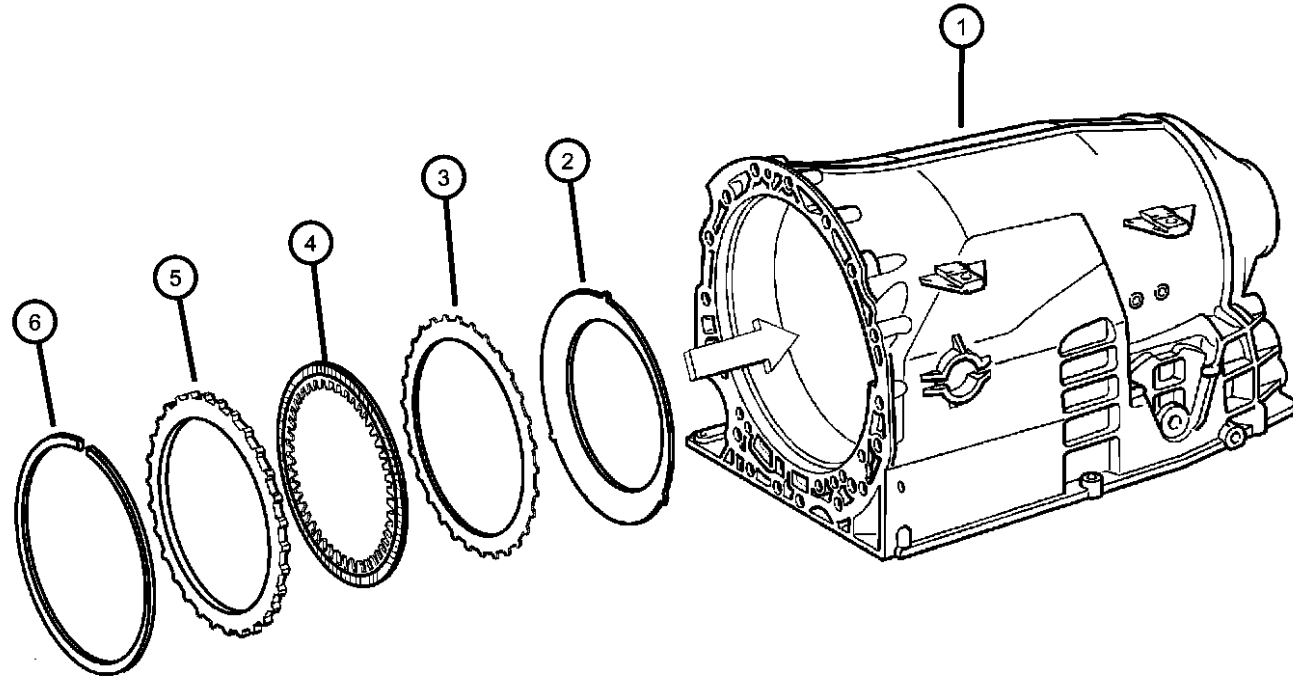

MAGNUM/300/CHARGER (LX)		BODY	ENGINE	TRANSMISSION
SERIES	LINE	48 = SEDAN TYPE #8	EER = 2.7L V6 DOHC 24 Valve MPI Engine	DGV = 4-Spd. Automatic VLP 42RLE Trans
H = HIGHLINE	C = CHRYSLER	49 = HATCHBACK TYPE #2	EGG = 3.5L High Output V6 24V MPI Engine	DGJ = 5-Speed Auto W5A580 Transmission
P = PREMIUM	Z = CHRYSLER (RHD)		ESF = 6.1L SRT HEMI SMPI V8 Engine	
S = SPORT	D = DODGE		EXL = 3.0L V6 Turbo Diesel Engine	
X = SPECIAL	E = DODGE		EZB = 5.7L Hemi Multi Displacement Engine	
	F = EAGLE			

AR = use ase required - = Non illustrated part

**Electronic / Hydraulic Control Unit
Figure NAG1-710**

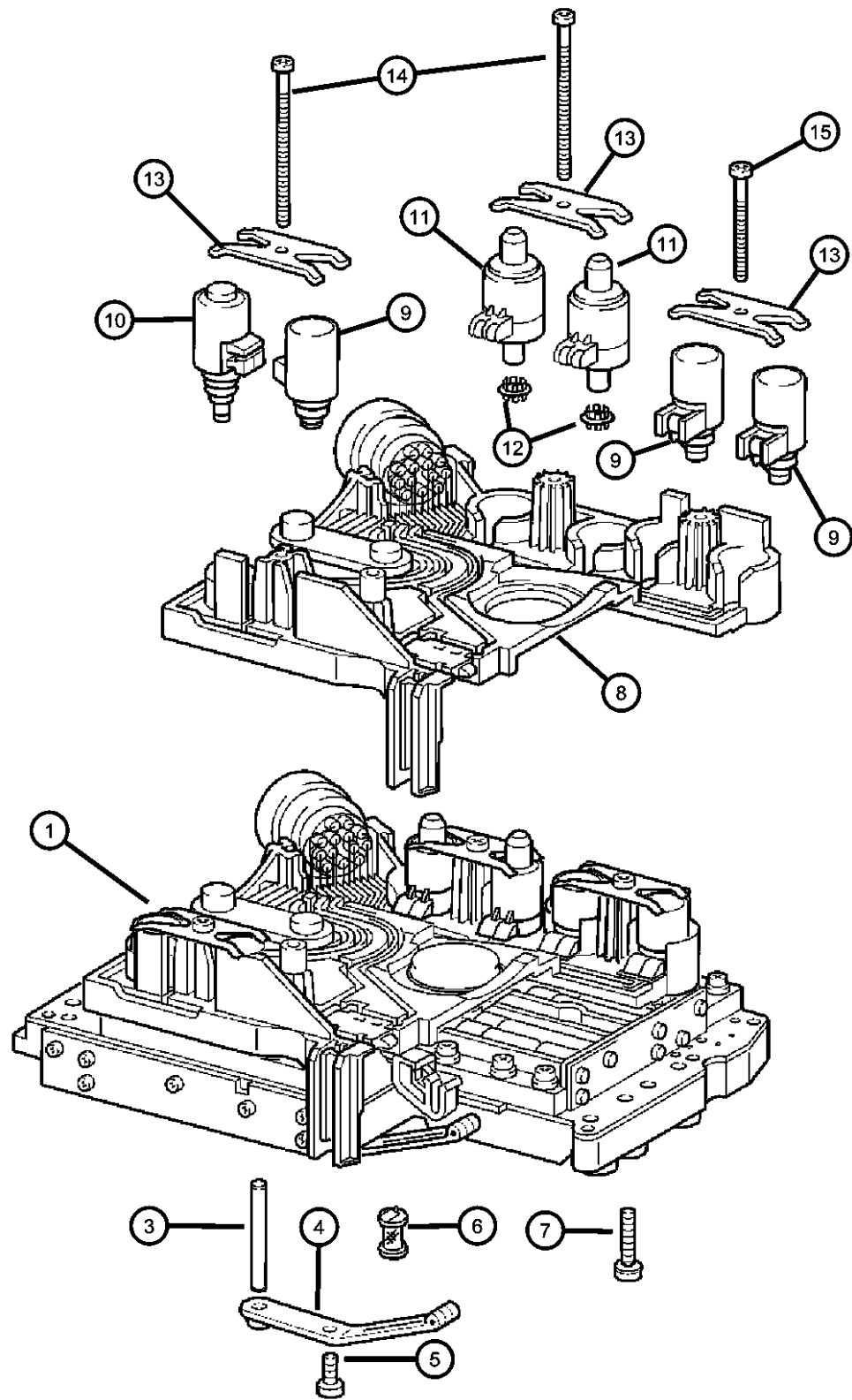

ITEM	PART NUMBER	QTY	LINE	SERIES	BODY	ENGINE	TRANS	TRIM	DESCRIPTION
------	-------------	-----	------	--------	------	--------	-------	------	-------------

NOTE: Valve Body Connector Includes Speed Sensor
Sales Codes:
[DGJ]=5 Speed Automatic Transmission - [NAG1] - [W5A580]
[EGG]=3.5L High Output V-6 Engine
[ESF]=6.1L SRT HEMI V-8 Engine
[EZB]=5.7L HEMI V-8 Engine

1	52108213AA	1	E, F			EGG	DGJ		VALVE BODY, Complete
		1	C, D			EGG	DGJ		
		1	E, F			EZB	DGJ		
		1	C, D			ESF	DGJ		
		1	C, D			EZB	DGJ		
-2		1							SHIELD, Transmission Solenoid, (NOT SERVICED) DOWEL
3	05098951AA	1	E, F			EGG	DGJ		
		1	C, D			EGG	DGJ		
		1	E, F			EZB	DGJ		
		1	C, D			ESF	DGJ		
		1	C, D			EZB	DGJ		
4	52108258AA	1	E, F			EGG	DGJ		SPRING
		1	C, D			EGG	DGJ		
		1	C, D			ESF	DGJ		
		1	C, D			EZB	DGJ		
		1	E, F			EZB	DGJ		
5	52108266AB	1	C, D			EGG	DGJ		SCREW
		1	E, F			EGG	DGJ		
		1	E, F			EZB	DGJ		
		1	C, D			ESF	DGJ		
		1	C, D			EZB	DGJ		
6									FILTER, Transmission Oil

MAGNUM/300/CHARGER (LX)

SERIES	LINE
H = HIGHLINE	C = CHRYSLER
P = PREMIUM	Z = CHRYSLER (RHD)
S = SPORT	D = DODGE
X = SPECIAL	E = DODGE
	F = EAGLE

BODY
48 = SEDAN TYPE #8
49 = HATCHBACK TYPE #2

ENGINE
EER = 2.7L V6 DOHC 24 Valve MPI Engine
EGG = 3.5L High Output V6 24V MPI Engine
ESF = 6.1L SRT HEMI SMPI V8 Engine
EXL = 3.0L V6 Turbo Diesel Engine
EZB = 5.7L Hemi Multi Displacement Engine

TRANSMISSION
DGV = 4-Spd. Automatic VLP 42RLE Trans
DGJ = 5-Speed Auto W5A580 Transmission

AR = use ase required - = Non illustrated part

2007 LX

**Electronic / Hydraulic Control Unit
Figure NAG1-710**

ITEM	PART NUMBER	QTY	LINE	SERIES	BODY	ENGINE	TRANS	TRIM	DESCRIPTION	
7	52108304AA	2	E, F			EGB	DGJ		SCREW	
		2	C, D			EGB	DGJ			
		2	E, F			EZB	DGJ			
		2	C, D			ESF	DGJ			
		2	C, D			EZB	DGJ			
	52108267AA	10	C, D			EGB	DGJ			
		10	E, F			EZB	DGJ			
		10	C, D			ESF	DGJ			
		10	C, D			EZB	DGJ			
		10	E, F			EGB	DGJ			
8	52108308AB	1	E, F			EGB	DGJ		CONNECTOR Includes Speed Sensor	
		1	C, D			EGB	DGJ			Includes Speed Sensor
		1	E, F			EZB	DGJ			Includes Speed Sensor
		1	C, D			ESF	DGJ			Includes Speed Sensor
		1	C, D			EZB	DGJ			Includes Speed Sensor
9	05134760AA	3	C, D			EZB	DGJ		SOLENOID, Transmission Shift Solenoid	
		3	E, F			EGB	DGJ			Shift Solenoid
		3	C, D			EGB	DGJ			Shift Solenoid
		3	E, F			EZB	DGJ			Shift Solenoid
		3	C, D			ESF	DGJ			Shift Solenoid
10	52108314AA	1	E, F			EGB	DGJ		SOLENOID, Transmission Lock Up Solenoid	
		1	C, D			EGB	DGJ			Lock Up Solenoid
		1	C, D			EZB	DGJ			Lock Up Solenoid
		1	E, F			EZB	DGJ			Lock Up Solenoid
		1	C, D			ESF	DGJ			Lock Up Solenoid
11	05138838AA	2	E, F			EGB	DGJ		SOLENOID, Transmission Pressure Solenoid	

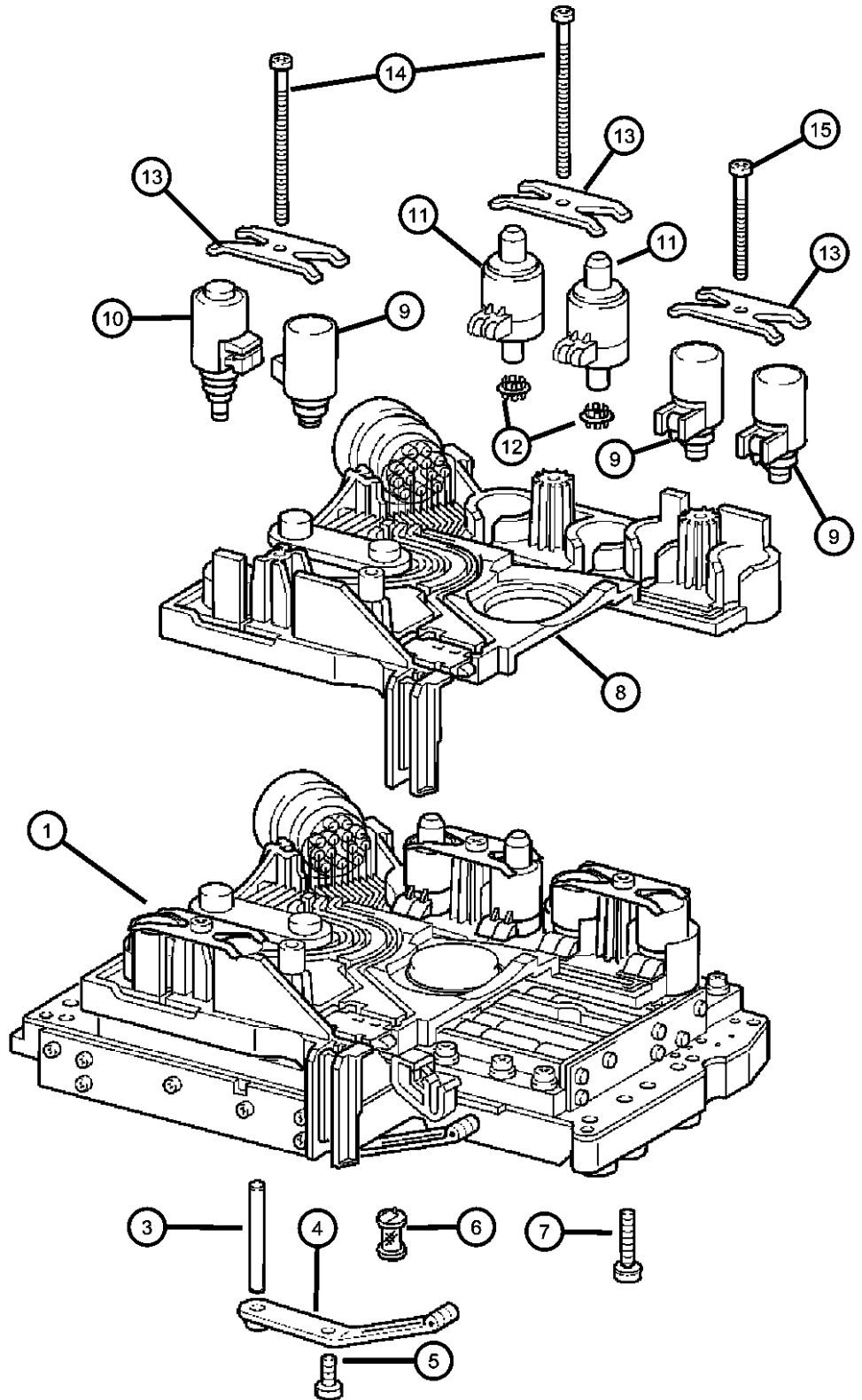

MAGNUM/300/CHARGER (LX)

SERIES	LINE	BODY	ENGINE	TRANSMISSION
H = HIGHLINE	C = CHRYSLER	48 = SEDAN TYPE #8	EER = 2.7L V6 DOHC 24 Valve MPI Engine	DGV = 4-Spd. Automatic VLP 42RLE Trans
P = PREMIUM	Z = CHRYSLER (RHD)	49 = HATCHBACK TYPE #2	EGG = 3.5L High Output V6 24V MPI Engine	DGJ = 5-Speed Auto W5A580 Transmission
S = SPORT	D = DODGE		ESF = 6.1L SRT HEMI SMPI V8 Engine	
X = SPECIAL	E = DODGE		EXL = 3.0L V6 Turbo Diesel Engine	
	F = EAGLE		EZB = 5.7L Hemi Multi Displacement Engine	

AR = use ase required - = Non illustrated part

**Electronic / Hydraulic Control Unit
Figure NAG1-710**

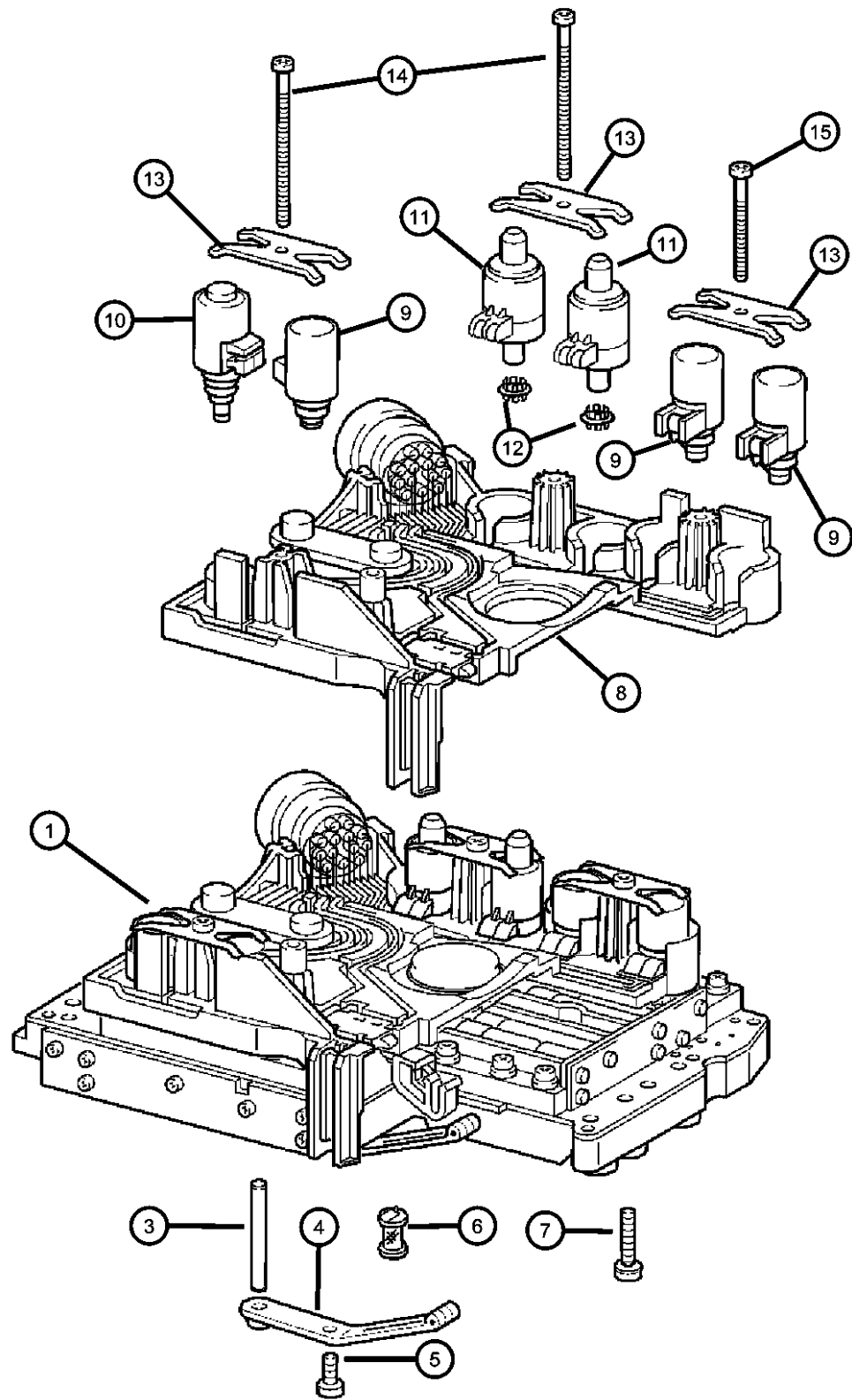

ITEM	PART NUMBER	QTY	LINE	SERIES	BODY	ENGINE	TRANS	TRIM	DESCRIPTION
		2	C, D			EGG	DGJ		Pressure Solenoid
		2	E, F			EZB	DGJ		Pressure Solenoid
		2	C, D			ESF	DGJ		Pressure Solenoid
		2	C, D			EZB	DGJ		Pressure Solenoid
12									FILTER, Transmission Oil
	52108316AA	2	E, F			EGG	DGJ		
		2	C, D			EGG	DGJ		
		2	E, F			EZB	DGJ		
		2	C, D			ESF	DGJ		
		2	C, D			EZB	DGJ		
13									PLATE
	52108315AA	3	E, F			EGG	DGJ		
		3	C, D			EGG	DGJ		
		3	C, D			EZB	DGJ		
		3	E, F			EZB	DGJ		
		3	C, D			ESF	DGJ		
14									SCREW
	52108268AA	2	E, F			EGG	DGJ		
		2	C, D			EGG	DGJ		
		2	E, F			EZB	DGJ		
		2	C, D			ESF	DGJ		
		2	C, D			EZB	DGJ		
15									SCREW
	52108269AA	1	E, F			EGG	DGJ		
		1	C, D			EGG	DGJ		
		1	E, F			EZB	DGJ		
		1	C, D			ESF	DGJ		
		1	C, D			EZB	DGJ		

MAGNUM/300/CHARGER (LX)

SERIES	LINE
H = HIGHLINE	C = CHRYSLER
P = PREMIUM	Z = CHRYSLER (RHD)
S = SPORT	D = DODGE
X = SPECIAL	E = DODGE
	F = EAGLE

BODY
 48 = SEDAN TYPE #8
 49 = HATCHBACK TYPE #2

ENGINE
 EER = 2.7L V6 DOHC 24 Valve MPI Engine
 EGG = 3.5L High Output V6 24V MPI Engine
 ESF = 6.1L SRT HEMI SMPI V8 Engine
 EXL = 3.0L V6 Turbo Diesel Engine
 EZB = 5.7L Hemi Multi Displacement Engine

TRANSMISSION
 DGV = 4-Spd. Automatic VLP 42RLE Trans
 DGJ = 5-Speed Auto W5A580 Transmission

AR = use ase required - = Non illustrated part

Oil Pan, Gasket & Filter
Figure NAG1-720

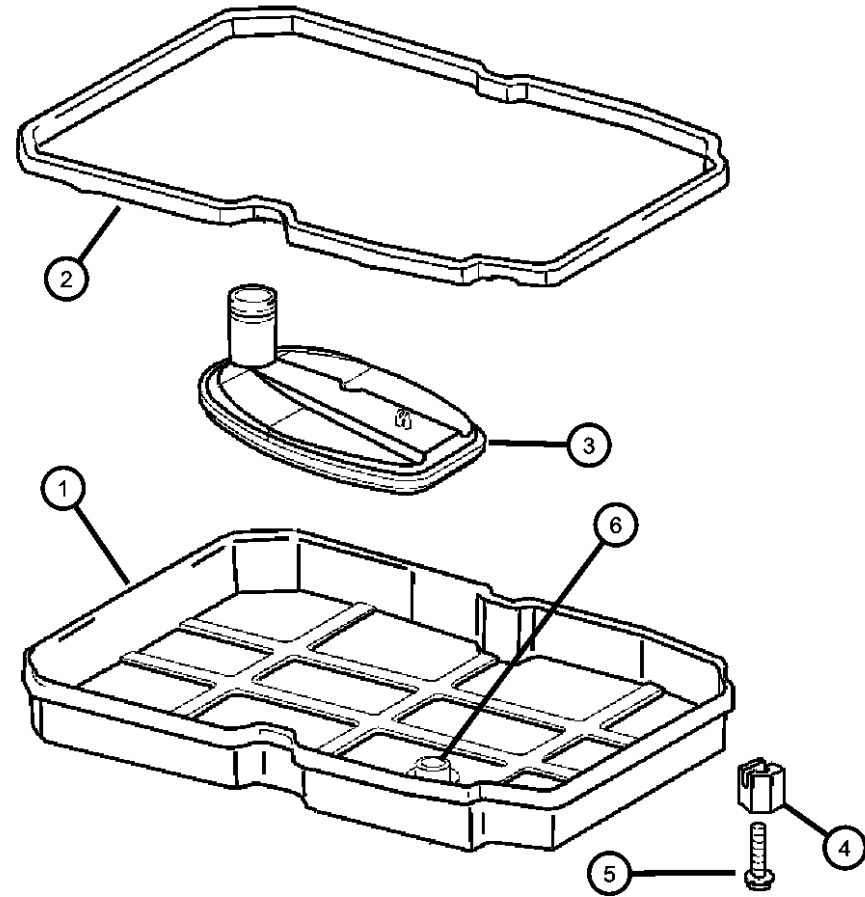

ITEM	PART NUMBER	QTY	LINE	SERIES	BODY	ENGINE	TRANS	TRIM	DESCRIPTION
NOTE: Sales Codes: [DGJ]=5 Speed Automatic Transmission - [NAG1] - [W5A580] [EGG]=3.5L High Output V-6 Engine [ESF]=6.1L SRT HEMI V-8 Engine [EZB]=5.7L HEMI V-8 Engine									
1	52108327AA	1	C, D			EGG	DGJ		PAN, Transmission Oil
		1	E, F			EGG	DGJ		
		1	E, F			EZB	DGJ		
		1	C, D			ESF	DGJ		
		1	C, D			EZB	DGJ		
2	52108332AB	1	E, F			EGG	DGJ		GASKET
		1	E, F			EZB	DGJ		
		1	C, D			EZB	DGJ		
		1	C, D			ESF	DGJ		
		1	C, D			EGG	DGJ		
3	52108325AA	1	C, D			ESF	DGJ		FILTER, Transmission Oil
		1	C, D			EZB	DGJ		
		1	E, F			EGG	DGJ		
		1	C, D			EGG	DGJ		
		1	E, F			EZB	DGJ		
4	52108234AA	1	E, F			EGG	DGJ		NUT
		1	C, D			EGG	DGJ		
		1	E, F			EZB	DGJ		
		1	C, D			ESF	DGJ		
		1	C, D			EZB	DGJ		
5	52108270AA	6	E, F			EGG	DGJ		SCREW
		6	C, D			EGG	DGJ		

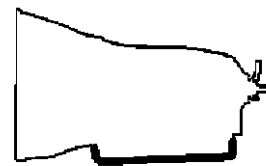

MAGNUM/300/CHARGER (LX)

SERIES	LINE
H = HIGHLINE	C = CHRYSLER
P = PREMIUM	Z = CHRYSLER (RHD)
S = SPORT	D = DODGE
X = SPECIAL	E = DODGE
	F = EAGLE

BODY
48 = SEDAN TYPE #8
49 = HATCHBACK TYPE #2

ENGINE
EER = 2.7L V6 DOHC 24 Valve MPI Engine
EGG = 3.5L High Output V6 24V MPI Engine
ESF = 6.1L SRT HEMI SMPI V8 Engine
EXL = 3.0L V6 Turbo Diesel Engine
EZB = 5.7L Hemi Multi Displacement Engine

TRANSMISSION
DGV = 4-Spd. Automatic VLP 42RLE Trans
DGJ = 5-Speed Auto W5A580 Transmission

AR = use ase required - = Non illustrated part

2007 LX

Oil Pan, Gasket & Filter
Figure NAG1-720

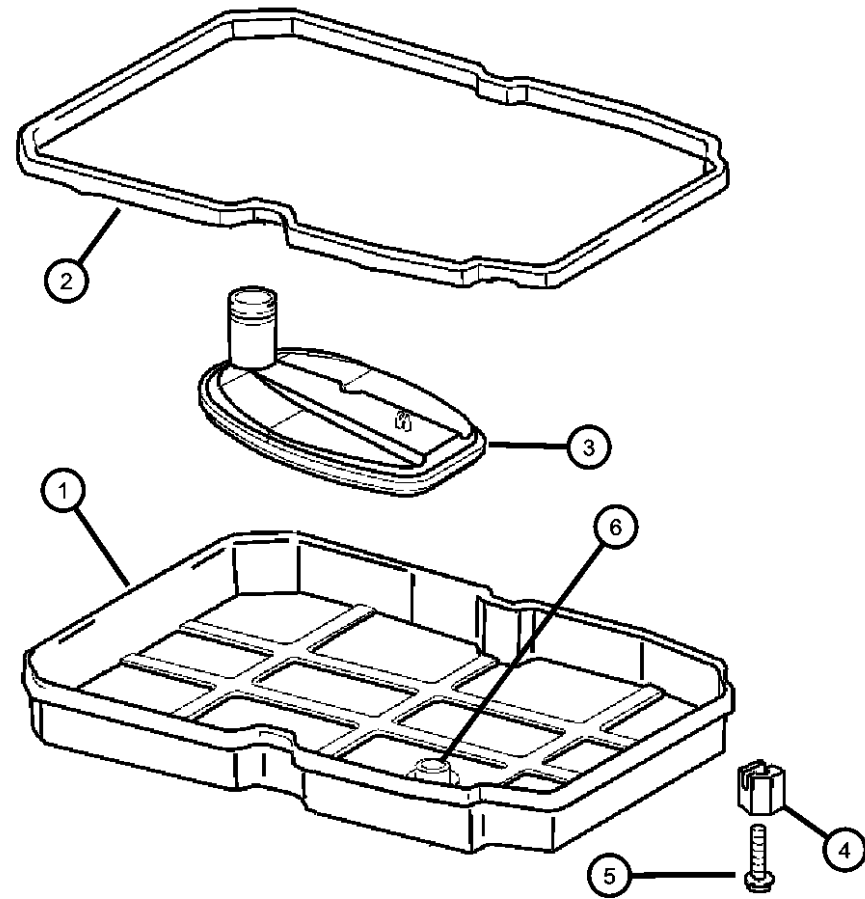

ITEM	PART NUMBER	QTY	LINE	SERIES	BODY	ENGINE	TRANS	TRIM	DESCRIPTION
		6	E, F			EZB	DGJ		
		6	C, D			ESF	DGJ		
		6	C, D			EZB	DGJ		
6	03681601	1	E, F			EGG	DGJ		MAGNET, Transmission
		1	C, D			EGG	DGJ		
		1	E, F			EZB	DGJ		
		1	C, D			ESF	DGJ		
		1	C, D			EZB	DGJ		



MAGNUM/300/CHARGER (LX)

SERIES	LINE
H = HIGHLINE	C = CHRYSLER
P = PREMIUM	Z = CHRYSLER (RHD)
S = SPORT	D = DODGE
X = SPECIAL	E = DODGE
	F = EAGLE

BODY
48 = SEDAN TYPE #8
49 = HATCHBACK TYPE #2

ENGINE
EER = 2.7L V6 DOHC 24 Valve MPI Engine
EGG = 3.5L High Output V6 24V MPI Engine
ESF = 6.1L SRT HEMI SMPI V8 Engine
EXL = 3.0L V6 Turbo Diesel Engine
EZB = 5.7L Hemi Multi Displacement Engine

TRANSMISSION
DGV = 4-Spd. Automatic VLP 42RLE Trans
DGJ = 5-Speed Auto W5A580 Transmission

AR = use ase required - = Non illustrated part

2007 LX

Gearshift Control / Floor Shift
Figure NAG1-1210

ITEM	PART NUMBER	QTY	LINE	SERIES	BODY	ENGINE	TRANS	TRIM	DESCRIPTION
------	-------------	-----	------	--------	------	--------	-------	------	-------------

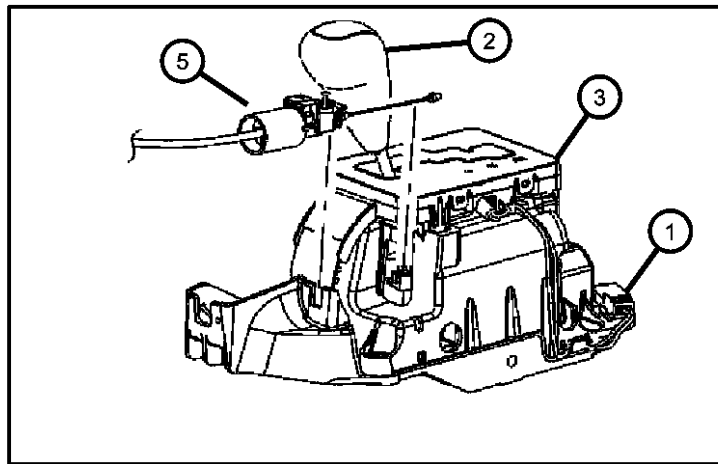
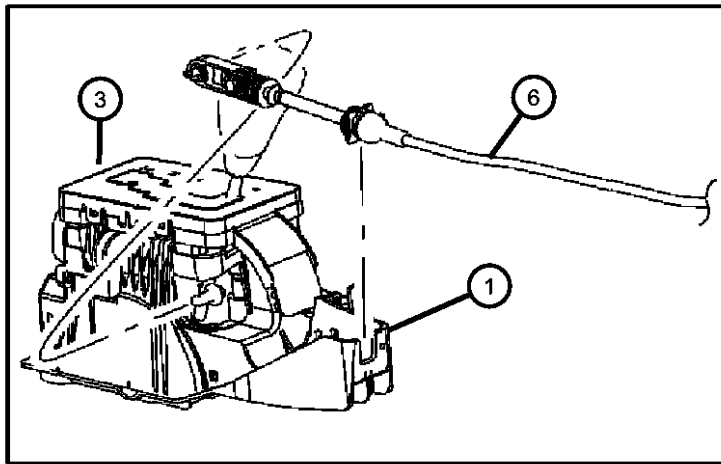
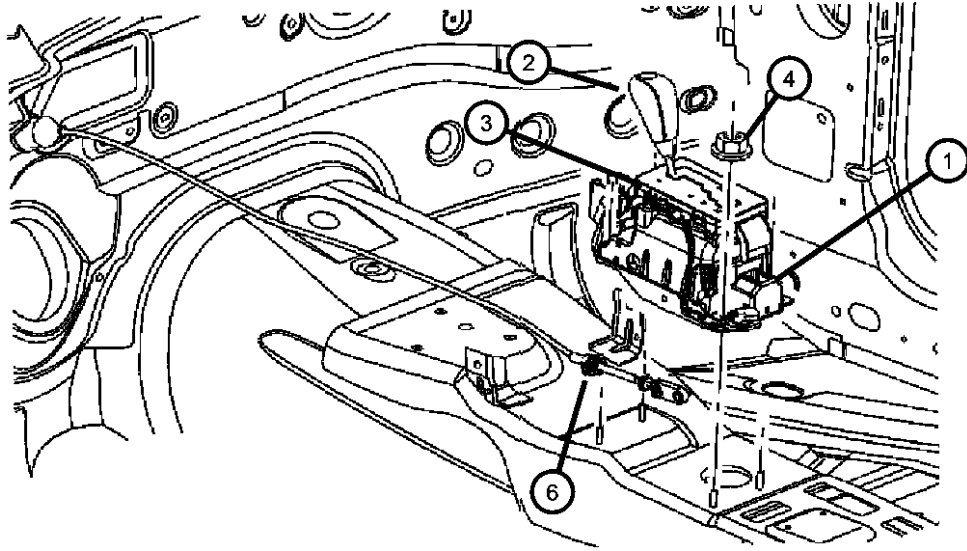

NOTE:

Sales Codes:

- [ACD]=[Daytona] Edition Group
- [ACS]=[Super Bee] Special Edition
- [AWT]=[Road & Track] Performance Group
- [CUF]=Full Length Floor Console
- [CEL]=Translucent Shift Knob
- [CVC]=Sliver Leather Wraped Shift Knob
- [CVS]=Tortoise Shell Shift Knob
- [CVW]=Leather Wraped Shift Knob
- [CVX]=Wood Shift Knob
- [CV1]=Urethane Shift Knob
- [PFG]=[Sub Lime] Paint
- [PHG]=[Plum Crazy] Paint
- [PYH]=[Solar Yellow] Paint
- [PVE]=[Tangerine] Paint
- [MTV]=[SRT8] Badge

1	04578087AE	1	C, D, E, F				DGJ		SHIFTER, Transmission
2									KNOB, Gearshift
	04578456AA	1	C, D, E, F				DGJ		With [CUF + CEL]
	04578530AA	1	C, D, E, F						With [CUF + ACD + PHG]
	04578426AB	1	C, D, E, F						With [CUF + ACD + PVE]
	04578427AB	1	C, D, E, F						With [CUF + ACD + PYH]
		1	C, D, E, F						With [CUF + ACD + PYH]
		1	D, E						With [CUF + CVW + ACS]
	04578531AA	1	C, D, E, F						With [CUF + ACD + PFB]
	04578532AA	1	D, E						With [CUF + CVW + MTV]
		1	C, D, E, F				DGJ		Without [ACS]
		1	C, D, E, F				DGJ		With [CUF + AWT]
	04683983AB	1					DGJ		With [CUF + AWT]
	04779397AC	1	C, D, E, F				DGJ		With [CUF + CV1]
	04779398AC	1	D, E				DGJ		With [CUF + CVW] Without [ACD]
		1	C, F	H, S, X			DGJ		And / Or AWT And / Or MTV
		1	C, F				DGJ		With [CUF + CVW]
	04779399AC	1	C, D, E, F				DGJ		With [CUF + CVS]
	04779402AC	1	C, D, E, F				DGJ		With [CUF + CVX]
	04779430AB	1	C, F	P			DGJ		With [CUF + CVW]

MAGNUM/300/CHARGER (LX)

SERIES	LINE
H = HIGHLINE	C = CHRYSLER
P = PREMIUM	Z = CHRYSLER (RHD)
S = SPORT	D = DODGE
X = SPECIAL	E = DODGE
	F = EAGLE

BODY
48 = SEDAN TYPE #8
49 = HATCHBACK TYPE #2

ENGINE
EER = 2.7L V6 DOHC 24 Valve MPI Engine
EGG = 3.5L High Output V6 24V MPI Engine
ESF = 6.1L SRT HEMI SMPI V8 Engine
EXL = 3.0L V6 Turbo Diesel Engine
EZB = 5.7L Hemi Multi Displacement Engine

TRANSMISSION
DGV = 4-Spd. Automatic VLP 42RLE Trans
DGJ = 5-Speed Auto W5A580 Transmission

AR = use ase required - = Non illustrated part

2007 LX

**Gearshift Control / Floor Shift
Figure NAG1-1210**

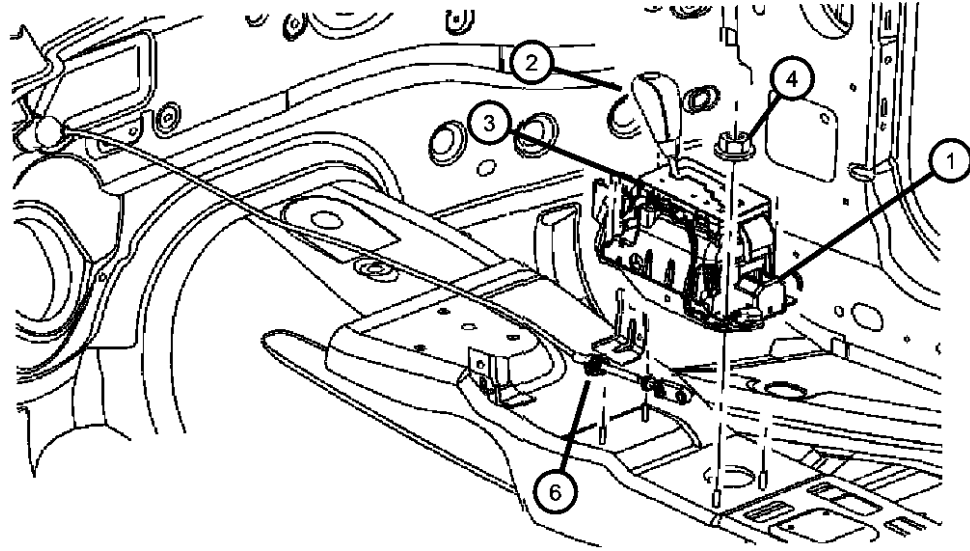

ITEM	PART NUMBER	QTY	LINE	SERIES	BODY	ENGINE	TRANS	TRIM	DESCRIPTION
		1	C, D, E, F				DGJ		With [CUF + CVC]
3	04779396AB	1	C, D, E, F				DGJ		BEZEL, Console PRNDL
4	06503856	2	C, D, E, F						NUT AND WASHER, Hex
5	04578076AA	1	C, D, E, F						CABLE, Ignition Interlock
6	04578073AD	1	C, D, E, F				DGJ		CABLE, Gear Selector

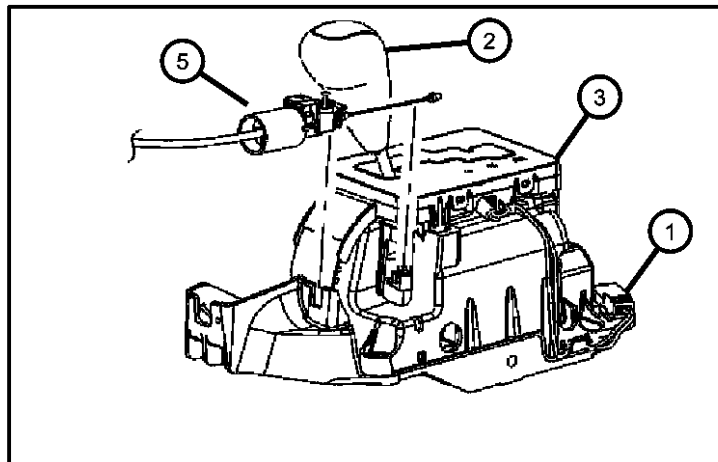
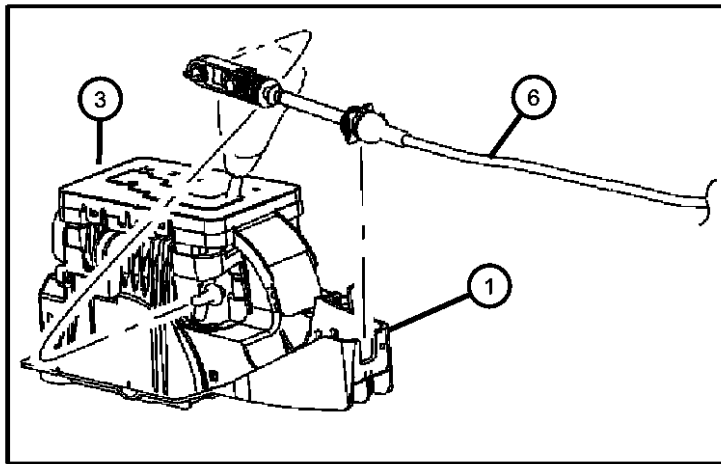

MAGNUM/300/CHARGER (LX)

SERIES	LINE
H = HIGHLINE	C = CHRYSLER
P = PREMIUM	Z = CHRYSLER (RHD)
S = SPORT	D = DODGE
X = SPECIAL	E = DODGE
	F = EAGLE

BODY
48 = SEDAN TYPE #8
49 = HATCHBACK TYPE #2

ENGINE
EER = 2.7L V6 DOHC 24 Valve MPI Engine
EGG = 3.5L High Output V6 24V MPI Engine
ESF = 6.1L SRT HEMI SMPI V8 Engine
EXL = 3.0L V6 Turbo Diesel Engine
EZB = 5.7L Hemi Multi Displacement Engine

TRANSMISSION
DGV = 4-Spd. Automatic VLP 42RLE Trans
DGJ = 5-Speed Auto W5A580 Transmission

AR = use ase required - = Non illustrated part

**Gearshift Control / Column Shift
Figure NAG1-1215**

ITEM	PART NUMBER	QTY	LINE	SERIES	BODY	ENGINE	TRANS	TRIM	DESCRIPTION
------	-------------	-----	------	--------	------	--------	-------	------	-------------

NOTE:
Sales Code:
[DGJ]=5 Speed Automatic Transmission - [W5A580]

1	04578073AD	1							COLUMN, steering, auto/trans, See Group [19], (NOT SERVICED)
2	04578076AA	1	C, D, E, F						CABLE, Ignition Interlock
3	04578074AC	1					DGJ		CABLE, Gear Selector
4	04578074AC	1							HARNESS, See Group [8], (NOT SERVICED)

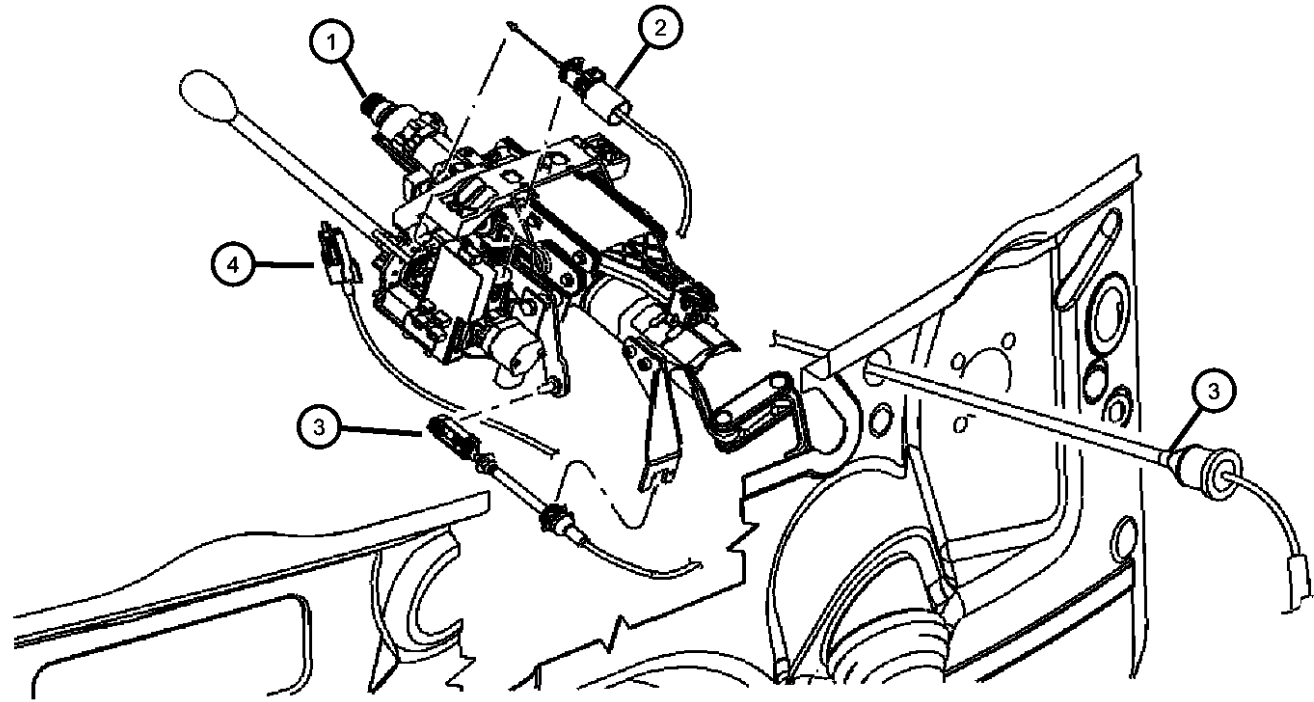

MAGNUM/300/CHARGER (LX)

SERIES	LINE
H = HIGHLINE	C = CHRYSLER
P = PREMIUM	Z = CHRYSLER (RHD)
S = SPORT	D = DODGE
X = SPECIAL	E = DODGE
	F = EAGLE

BODY
48 = SEDAN TYPE #8
49 = HATCHBACK TYPE #2

ENGINE
EER = 2.7L V6 DOHC 24 Valve MPI Engine
EGG = 3.5L High Output V6 24V MPI Engine
ESF = 6.1L SRT HEMI SMPI V8 Engine
EXL = 3.0L V6 Turbo Diesel Engine
EZB = 5.7L Hemi Multi Displacement Engine

TRANSMISSION
DGV = 4-Spd. Automatic VLP 42RLE Trans
DGJ = 5-Speed Auto W5A580 Transmission

AR = use ase required - = Non illustrated part

2007 LX

**Shift Cable Mounting
Figure NAG1-1225**

ITEM	PART NUMBER	QTY	LINE	SERIES	BODY	ENGINE	TRANS	TRIM	DESCRIPTION
------	-------------	-----	------	--------	------	--------	-------	------	-------------

NOTE:

Sales Codes:

[DGJ]=5 Speed Automatic Transmission - [NAG1] - [W5A580]

[DG6]=4 Speed Automatic Transmission - [42RLE]

[EGG]=3.5L High Output V-6 Engine

[ESF]=6.1L SRT HEMI V-8 Engine

[EZB]=5.7L HEMI V-8 Engine

1	04578073AD	1	C, D, E, F				DGJ		CABLE, Gear Selector
-2	06500776	1	C, D, E, F				DGJ		SCREW AND WASHER, Hex Head, M5x.8x14, Adjustment Screw
3	06503692	2	C, D, E, F				DG6, DGJ		SCREW, M8-1.25
4	04578071AA	1	C, D, E, F			EER, EGG, ESF, EZB	DGJ		BRACKET, Cable Mounting
5	52108172AA	1	E, F			EGG	DGJ		SHAFT, Shift Lever
		1	C, D			EGG	DGJ		
		1	E, F			EZB	DGJ		
		1	C, D			ESF	DGJ		
		1	C, D			EZB	DGJ		
6		1							TRANSMISSION, Reference, (NOT SERVICED)

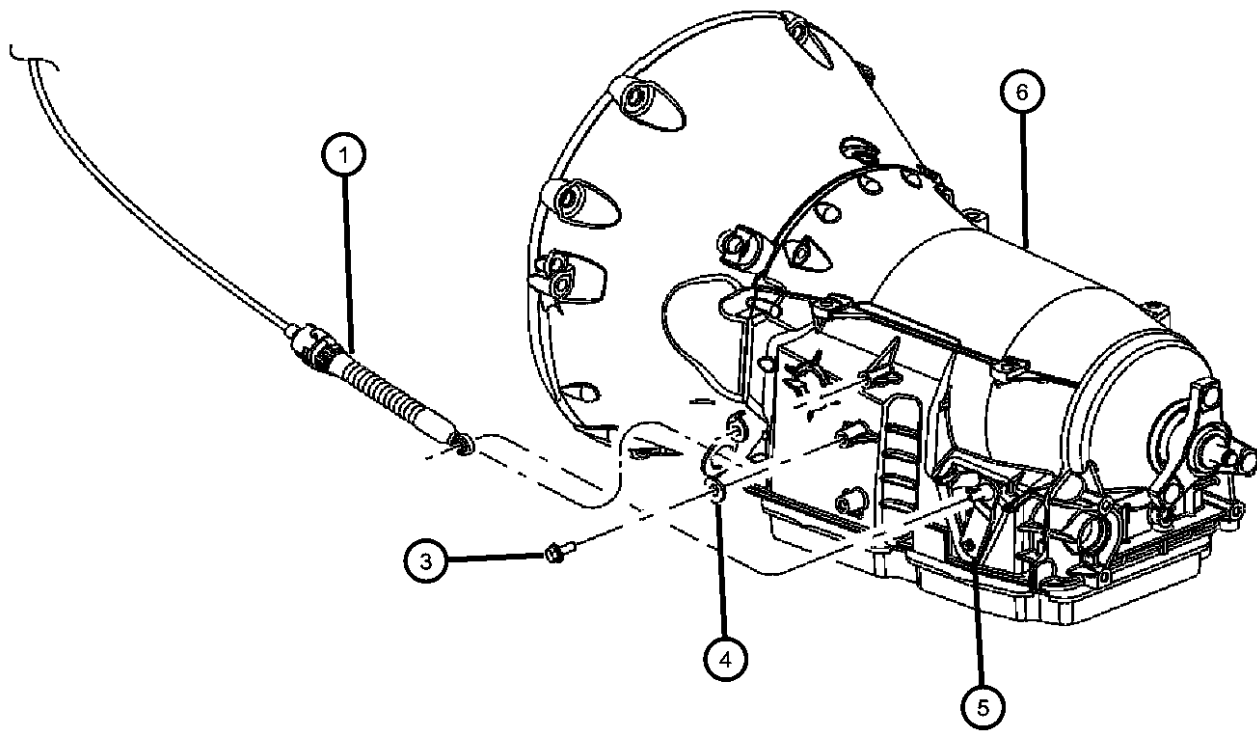

MAGNUM/300/CHARGER (LX)

SERIES	LINE
H = HIGHLINE	C = CHRYSLER
P = PREMIUM	Z = CHRYSLER (RHD)
S = SPORT	D = DODGE
X = SPECIAL	E = DODGE
	F = EAGLE

BODY
48 = SEDAN TYPE #8
49 = HATCHBACK TYPE #2

ENGINE
EER = 2.7L V6 DOHC 24 Valve MPI Engine
EGG = 3.5L High Output V6 24V MPI Engine
ESF = 6.1L SRT HEMI SMPI V8 Engine
EXL = 3.0L V6 Turbo Diesel Engine
EZB = 5.7L Hemi Multi Displacement Engine

TRANSMISSION
DGV = 4-Spd. Automatic VLP 42RLE Trans
DGJ = 5-Speed Auto W5A580 Transmission

AR = use ase required - = Non illustrated part

2007 LX

Anti-Theft Bracket
Figure NAG1-1230

ITEM	PART NUMBER	QTY	LINE	SERIES	BODY	ENGINE	TRANS	TRIM	DESCRIPTION
1	06508162AA	3	C, F						SCREW, M6x1.00x15.00
2	04779418AE	1	C, F						BRACKETUpper
3	04779417AD	1	C, F						BRACKETLower

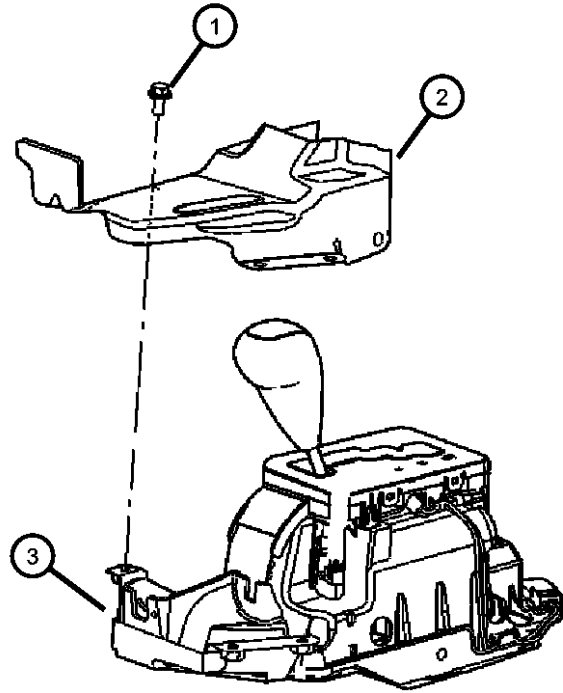

MAGNUM/300/CHARGER (LX)

SERIES	LINE
H = HIGHLINE	C = CHRYSLER
P = PREMIUM	Z = CHRYSLER (RHD)
S = SPORT	D = DODGE
X = SPECIAL	E = DODGE
	F = EAGLE

BODY
48 = SEDAN TYPE #8
49 = HATCHBACK TYPE #2

ENGINE
EER = 2.7L V6 DOHC 24 Valve MPI Engine
EGG = 3.5L High Output V6 24V MPI Engine
ESF = 6.1L SRT HEMI SMPI V8 Engine
EXL = 3.0L V6 Turbo Diesel Engine
EZB = 5.7L Hemi Multi Displacement Engine

TRANSMISSION
DGV = 4-Spd. Automatic VLP 42RLE Trans
DGJ = 5-Speed Auto W5A580 Transmission

Group - 140

Transfer Case Model MS140

Group - 140 Transfer Case Model MS140

Illustration Title

Group-Fig. No.

Transfer Case Assembly

Transfer Case Assembly And Mounting MS140	Fig. 140 - 110
Drive Shaft Front And Rear MS140.....	Fig. 140 - 120

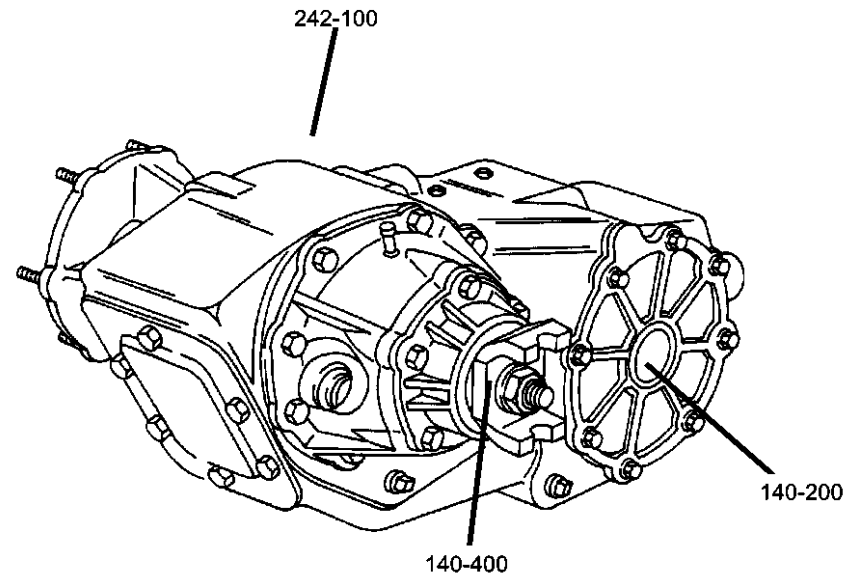

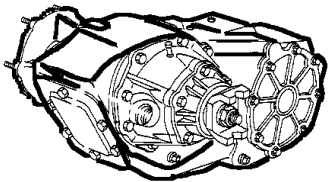
<p>140-100 Transfer Case Assembly</p> 			
---	--	--	--

Transfer Case Assembly And Mounting MS140
Figure 140-110

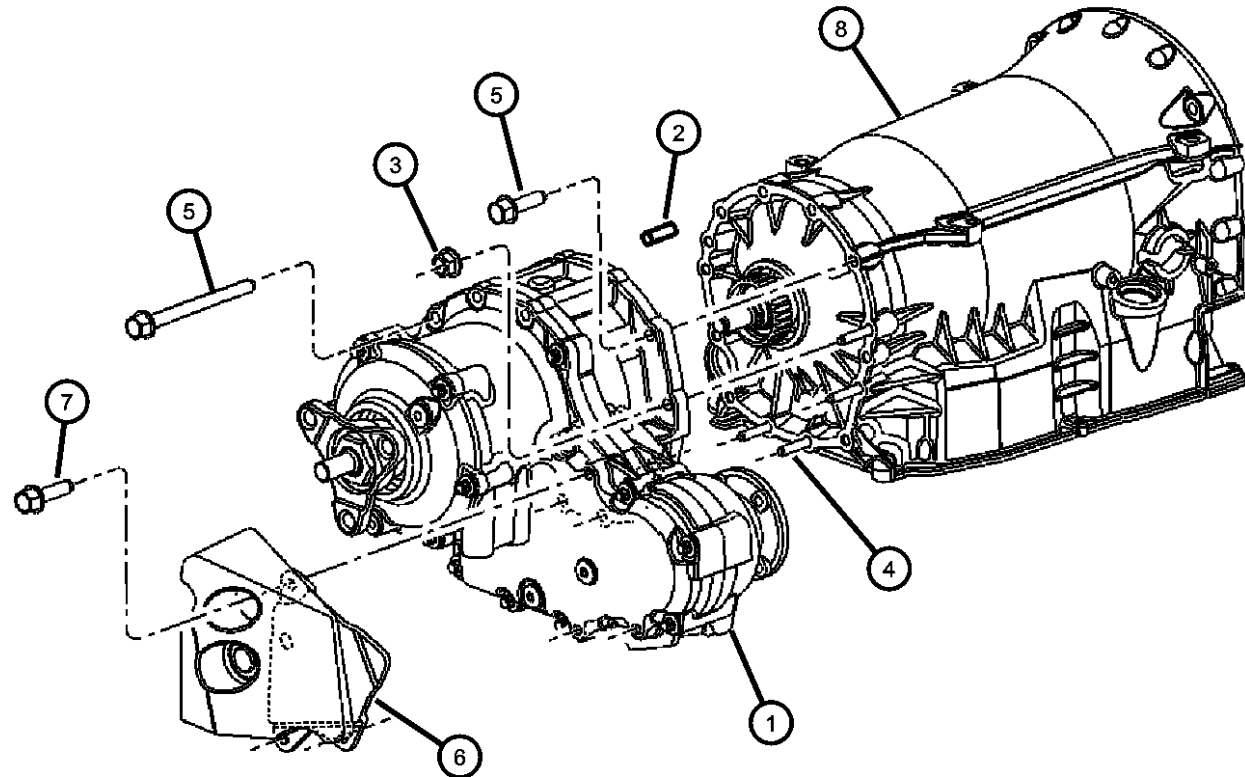

ITEM	PART NUMBER	QTY	LINE	SERIES	BODY	ENGINE	TRANS	TRIM	DESCRIPTION
------	-------------	-----	------	--------	------	--------	-------	------	-------------

NOTE:

Sales Codes:

- [DGJ] = 5-Speed Automatic W5A580 Transmission
- [DGU] = 5-Speed Automatic W5J400 Transmission
- [DGV] = 4-Speed Automatic VLP 42RLE Transmission
- [DG6] = 4-Speed Automatic 42RLE Transmission
- [DG0] = All Automatic Transmissions
- [EER] = 2.7L V-6 DOHC 24 Valve MPI Engine
- [EGG] = 3.5L High Output V-6 24 Valve MPI Engine
- [ESF] = 6.1L SRT Hemi SMPI V-8 Engine
- [EXL] = 3.0L V-6 Turbo Diesel Engine
- [EZB] = 5.7L Hemi Multi Displacement V-8 Engine
- [EE0] = All 2.7L 6 Cylinder Engines
- [EG0] = All 3.5L 6 Cylinder Engines
- [ES0] = All 6.1L 8 Cylinder Engines
- [EX0] = All 3.0L 6 Cylinder Diesel Engines
- [EZ0] = All 5.7L 8 Cylinder Engines
- [NAA] = Federal Emissions
- [NAE] = California Emissions
- [NAS] = 50 State Emissions
- [NA1] = Export Emissions

1									TRANSFER CASE
	04591953AF	1	E, F				DGJ		With Stamping # 04591953AA
	68001953AI	1	E, F				DGJ		With Stamping # 68001953AI
2	06102212AA	2	E, F				DGJ		PIN, [M8X16.00], Transfer Case To Transmission, Mounting
3	06101695	4							NUT, Hex Flange Lock, [M8X1.25], Transfer Case To Transmission, Mounting
4	06102232AA	4	E, F				DGJ		STUD, Double Ended, [M8X1.25X37.00], Transfer Case To Transmission, Mounting
5	06502555	3	E, F				DGJ		BOLT, M8x1.25x30, Transfer Case To Transmission, Mounting
6	04593950AB	1	E, F			EGG, EZB	DGJ		DAMPER, Transfer Case
7	06101232	3	E, F				DGJ		BOLT, Hex Flange Head, M8x1.25x25, Dampner To Transfer Case, Mounting
8	06101232	3							TRANSMISSION, 5 Speed, See [NAG1] Transmission Group, (NOT SERVICED)

MAGNUM/300/CHARGER (LX)

SERIES	LINE
H = HIGHLINE	C = CHRYSLER
P = PREMIUM	Z = CHRYSLER (RHD)
S = SPORT	D = DODGE
X = SPECIAL	E = DODGE
	F = EAGLE

BODY
48 = SEDAN TYPE #8
49 = HATCHBACK TYPE #2

ENGINE
EER = 2.7L V6 DOHC 24 Valve MPI Engine
EGG = 3.5L High Output V6 24V MPI Engine
ESF = 6.1L SRT HEMI SMPI V8 Engine
EXL = 3.0L V6 Turbo Diesel Engine
EZB = 5.7L Hemi Multi Displacement Engine

TRANSMISSION
DGV = 4-Spd. Automatic VLP 42RLE Trans
DGJ = 5-Speed Auto W5A580 Transmission

AR = use ase required - = Non illustrated part

2007 LX

Drive Shaft Front And Rear MS140
Figure 140-120

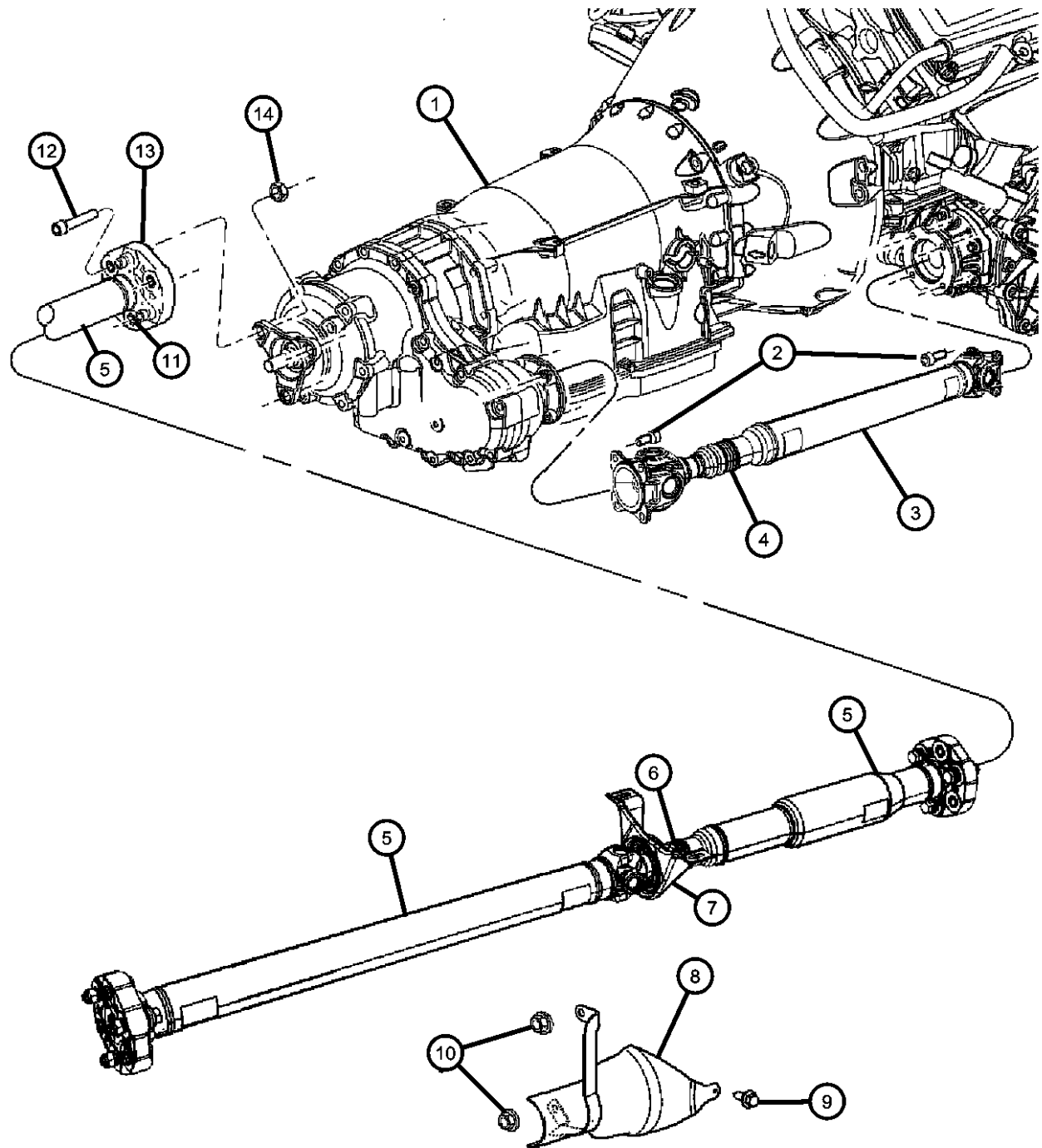

ITEM	PART NUMBER	QTY	LINE	SERIES	BODY	ENGINE	TRANS	TRIM	DESCRIPTION
------	-------------	-----	------	--------	------	--------	-------	------	-------------

NOTE:

Sales Codes:

- [DGJ] = 5-Speed Automatic W5A580 Transmission
- [DGU] = 5-Speed Automatic W5J400 Transmission
- [DGV] = 4-Speed Automatic VLP 42RLE Transmission
- [DG6] = 4-Speed Automatic 42RLE Transmission
- [DG0] = All Automatic Transmissions
- [EER] = 2.7L V-6 DOHC 24 Valve MPI Engine
- [EGG] = 3.5L High Output V-6 24 Valve MPI Engine
- [ESF] = 6.1L SRT Hemi SMPI V-8 Engine
- [EXL] = 3.0L V-6 Turbo Diesel Engine
- [EZB] = 5.7L Hemi Multi Displacement V-8 Engine
- [EE0] = All 2.7L 6 Cylinder Engines
- [EG0] = All 3.5L 6 Cylinder Engines
- [ES0] = All 6.1L 8 Cylinder Engines
- [EX0] = All 3.0L 6 Cylinder Diesel Engines
- [EZ0] = All 5.7L 8 Cylinder Engines
- [NAA] = Federal Emissions
- [NAE] = California Emissions
- [NAS] = 50 State Emissions
- [NA1] = Export Emissions

1	06101232	3							TRANSMISSION, 5 Speed, See [NAG1] Transmission Group For Part Number, (NOT SERVICED)
2	06508295AA	8	E, F						BOLT, [M10X1.50X25.00], Front Propshaft, Mounting
3	04593542AB	1	E, F			EG0, EZ0			SHAFT, Drive, Front
4	05142379AA	1	E, F			EG0, EZ0			BOOT, Driveshaft
5	04593546AD	1	E, F			EG0, EZ0			SHAFT, Drive, Rear 2-Piece
6	05127288AA	1	E, F			EG0, EZ0			BOOT, Driveshaft
7	05161435AA	1	E, F			EG0, EZ0			BEARING, Drive Shaft
8	04591982AA	1	E, F			EZB			SHIELD, Heat
9	06101221	1	E, F			EZ0			SCREW AND WASHER, Hex Head, M6x1x12, Heat Shield To Transmission Pan, Mounting
10	06101809	2	E, F			EZ0	DGJ		NUT AND WASHER, Hex, M8x1.25, Heat Shield To Transmission, Mounting
11	05139904AA	1	E, F			EG0, EZ0			BOLT KIT, Contains Three Bolts, Three Washers, Three Nuts
12									SCREW AND WASHER, [M12X1.5X65.00]

MAGNUM/300/CHARGER (LX)

SERIES	LINE
H = HIGHLINE	C = CHRYSLER
P = PREMIUM	Z = CHRYSLER (RHD)
S = SPORT	D = DODGE
X = SPECIAL	E = DODGE
	F = EAGLE

BODY
48 = SEDAN TYPE #8
49 = HATCHBACK TYPE #2

ENGINE
EER = 2.7L V6 DOHC 24 Valve MPI Engine
EGG = 3.5L High Output V6 24V MPI Engine
ESF = 6.1L SRT HEMI SMPI V8 Engine
EXL = 3.0L V6 Turbo Diesel Engine
EZB = 5.7L Hemi Multi Displacement Engine

TRANSMISSION
DGV = 4-Spd. Automatic VLP 42RLE Trans
DGJ = 5-Speed Auto W5A580 Transmission

AR = use ase required - = Non illustrated part

2007 LX

Drive Shaft Front And Rear MS140
Figure 140-120

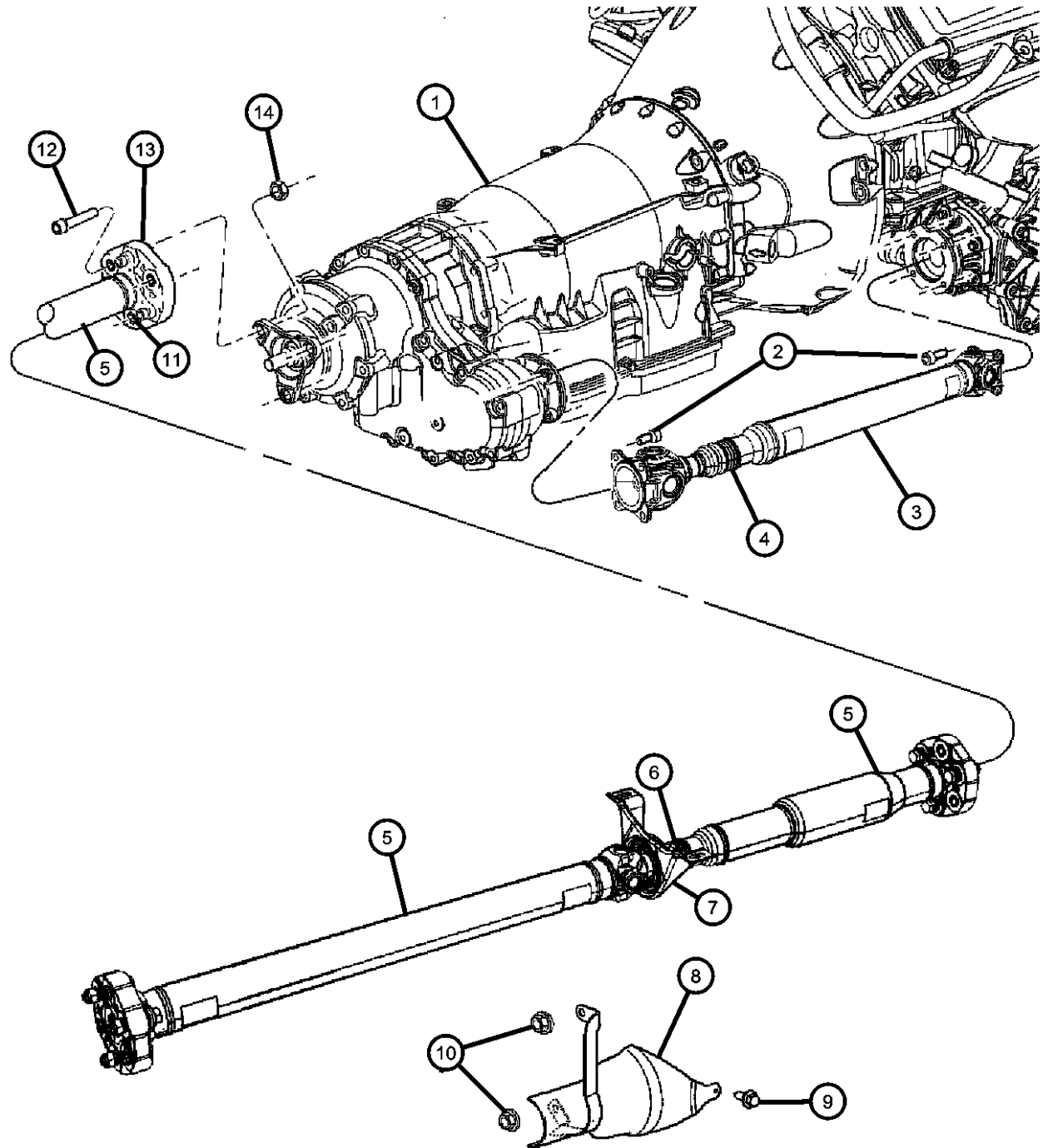

ITEM	PART NUMBER	QTY	LINE	SERIES	BODY	ENGINE	TRANS	TRIM	DESCRIPTION
	06508243AA	6				EE0, EGO			Driveshaft To Differential, Mounting
		6				EZ0			Driveshaft To Differential, Mounting
13	05127289AA	1	E, F			EG0, EZ0			COUPLING PKG, Driveshaft, Flexiable Coupling, Mounting
14	06506823AA	6				EE0, EGO			Drive Shaft, Mounting
		6				EZ0			Drive Shaft, Mounting

MAGNUM/300/CHARGER (LX)

SERIES	LINE
H = HIGHLINE	C = CHRYSLER
P = PREMIUM	Z = CHRYSLER (RHD)
S = SPORT	D = DODGE
X = SPECIAL	E = DODGE
	F = EAGLE

BODY
48 = SEDAN TYPE #8
49 = HATCHBACK TYPE #2

ENGINE
EER = 2.7L V6 DOHC 24 Valve MPI Engine
EGG = 3.5L High Output V6 24V MPI Engine
ESF = 6.1L SRT HEMI SMPI V8 Engine
EXL = 3.0L V6 Turbo Diesel Engine
EZB = 5.7L Hemi Multi Displacement Engine

TRANSMISSION
DGV = 4-Spd. Automatic VLP 42RLE Trans
DGJ = 5-Speed Auto W5A580 Transmission

AR = use ase required - = Non illustrated part

2007 LX

Group - 22

Wheels, Covers and Jacks

Group - 22 Wheels, Covers and Jacks

Illustration Title

Group-Fig. No.

Wheels and Hardware

Wheels and Hardware Fig. 22 - 110

Wheel Covers and Center Caps

Wheel Covers and Caps Fig. 22 - 210

Jack Stowage

Jack and Spare Tire Stowage Fig. 22 - 310

Bracket Assy. - Jack Fig. 22 - 320

Support - Load Floor -SRT Fig. 22 - 330

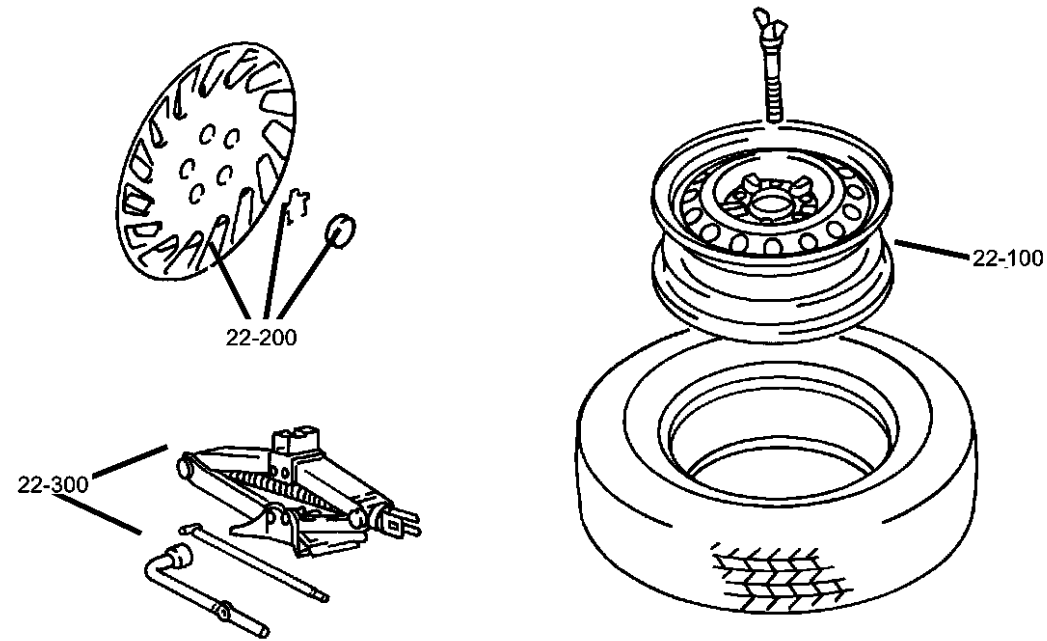

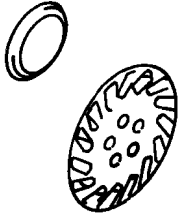
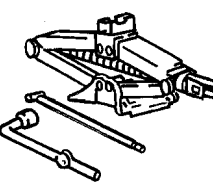
<p>022-100 Wheels and Hardware</p> 	<p>022-200 Wheel Covers and Center Caps</p> 	<p>022-300 Jack Stowage</p> 	
---	--	---	--

Wheels and Hardware
Figure 22-110

ITEM	PART NUMBER	QTY	LINE	SERIES	BODY	ENGINE	TRANS	TRIM	DESCRIPTION
------	-------------	-----	------	--------	------	--------	-------	------	-------------

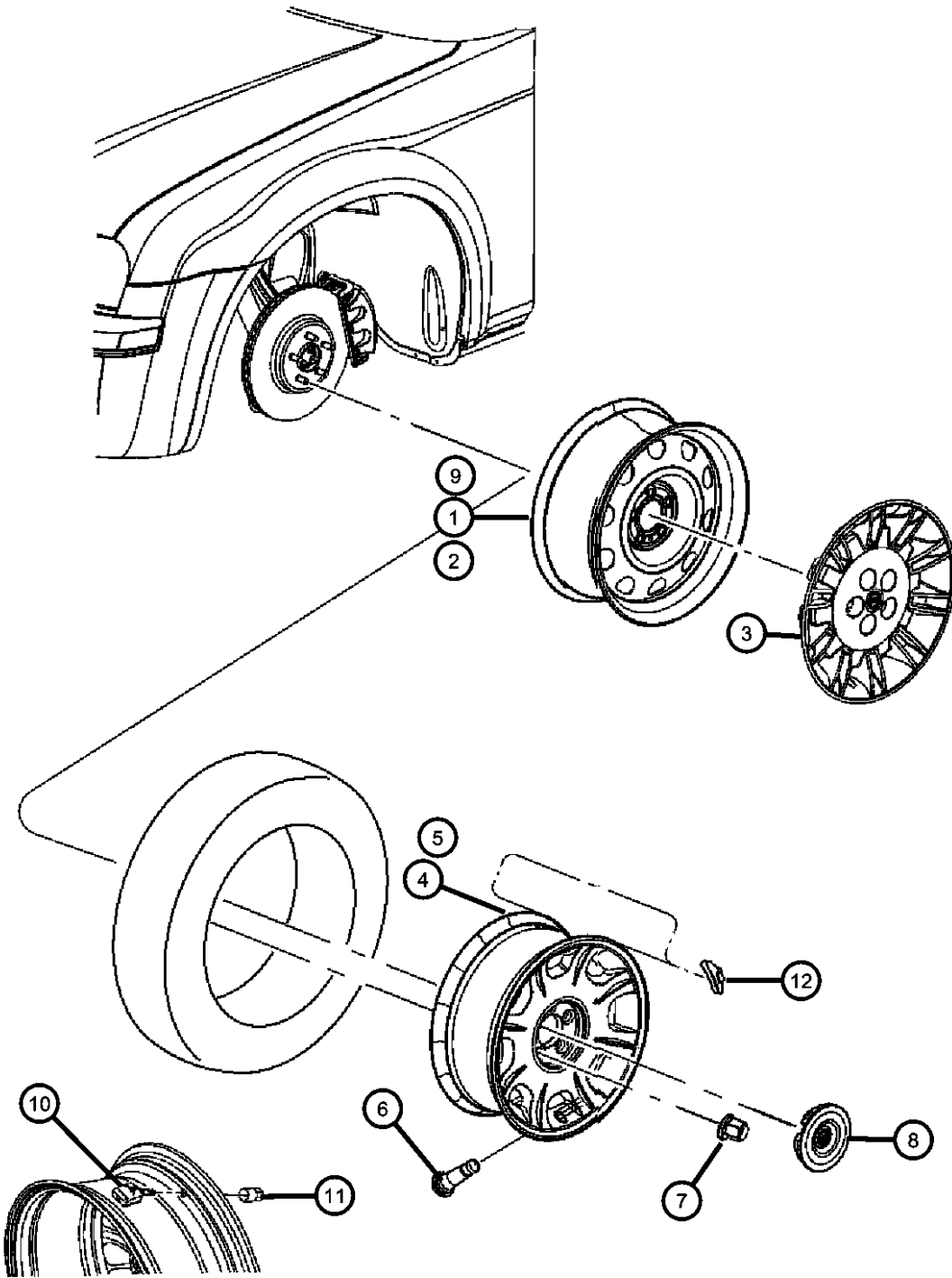

NOTES: Sales Code

- [BRD] = 4 Wheel Disc Brakes
- [BR3] = Anti-Lock 4 Wheel Disc Brakes
- [BR5] = Anti-Lock 4 Wheel Disc Performance Brakes
- [TBC] = Compact Spare Tire
- [WEJ] = 18X7.5 Steel Wheels
- [WFJ] = 17X7.0 Aluminum Wheels
- [WFX] = 17X7.0 Aluminum Wheel

1	04782466AB	4	C, D, E, F		48, 49				WHEEL, Steel, [WEA] 17X7.5 Steel Wheels
2									WHEEL
	04895425AC	1							[TBW] Full Size Matching Spare
	05290727AB	2	D		48, 49				[WPQ] 20X9.0 Aluminum SRT Wheel
	52108342AB	1	E, F		48, 49				
		1	C, D		48, 49				
3									COVER, Wheel
	0UQ18ZDJAA	4	C, D, E, F		48, 49				[W7A]17' Wheel Covers
	0ZY74ZDJAA	4	C, D, E, F		48, 49				[W8A] 18' Wheel Covers
4									WHEEL, Aluminum
	0UQ68TAEAA	4	C, D, E, F		48, 49				[WPC] 18X7.5 Wheel
	1CG57PAKAA	4	C, D, E, F		48, 49				[WG1] 17X7.0 Wheel
	1CG58PAKAA	4	C, D, E, F		48, 49				[WEF] 17X7.0 Machined Wheel
	05181359AA	4	C, D		48, 49				[WPA] 20.X9.0 Aluminum Wheel
	05290991AC	2	C		48				[WPF] 20X9.0 SRT Design Wheel
	1CM88RX-FAA	4	C, D, E, F		48, 49				[WP5] 18X7.5 Wheel without Middle East Equipment
		4	C, D, E, F		48, 49				[WP5] 18X7.5 Wheel with Middle East Equipment
	1DK03SZ0AA	4	C, D, E, F		48, 49				[WPL] 18X7.0 Chrome Clad Wheel
	1DL04SZ0AA	4	C, D, E, F		48, 49				[WRB] 18X7.5 Chrome Clad Wheel
	1DL05SZ0AA	4	C, D, E, F		48, 49				[WPP] 18X8.0 Chrome Clad Wheel
	1DP33SZ0AA	4	C, D, E, F		48, 49				[WRC] 18X7.5 Chrome Clad Wheel

MAGNUM/300/CHARGER (LX)

SERIES	LINE
H = HIGHLINE	C = CHRYSLER
P = PREMIUM	Z = CHRYSLER (RHD)
S = SPORT	D = DODGE
X = SPECIAL	E = DODGE
	F = EAGLE

BODY
48 = SEDAN TYPE #8
49 = HATCHBACK TYPE #2

ENGINE
EER = 2.7L V6 DOHC 24 Valve MPI Engine
EGG = 3.5L High Output V6 24V MPI Engine
ESF = 6.1L SRT HEMI SMPI V8 Engine
EXL = 3.0L V6 Turbo Diesel Engine
EZB = 5.7L Hemi Multi Displacement Engine

TRANSMISSION
DGV = 4-Spd. Automatic VLP 42RLE Trans
DGJ = 5-Speed Auto W5A580 Transmission

AR = use ase required - = Non illustrated part

2007 LX

Wheels and Hardware
Figure 22-110

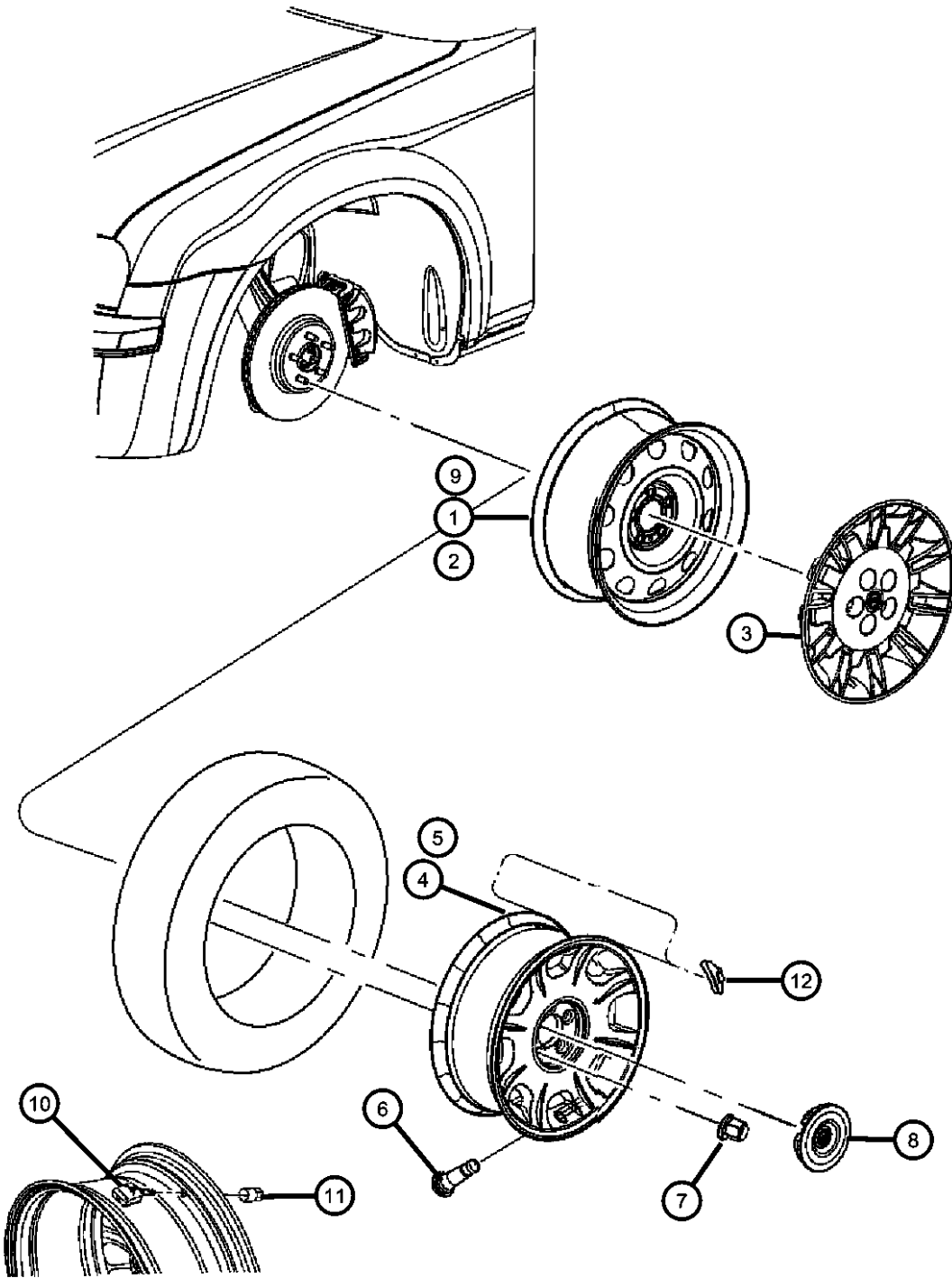

ITEM	PART NUMBER	QTY	LINE	SERIES	BODY	ENGINE	TRANS	TRIM	DESCRIPTION
	1DP88SZ0AA	4	C, D, E, F		48, 49				[WP2] 20X9.0 Chrome Clad Wheel
5	05290665AB	2	D		48, 49				Aluminum Polished
		4	D		48, 49				Aluminum Polished
6	02073355	4	C, D, E, F		48, 49				STEM, Wheel Valve
7									NUT, Wheel
	04895430AB	20	C, D, E, F		48, 49				[WMH] Bright Hub Caps
	06507824AA	20	C, D, E, F		48, 49				[WLY] All Steel Wheels
	06507825AA	20	C, D, E, F		48, 49				[WRC] [WPP] [WRB]
	06507826AA	20	C, D, E, F		48, 49				[WPR] [WPC] [WPT] [WPL] [WF3] [WP2]
8									CAP, Wheel Center
	04895899AB	1	D						
	04895900AA	4	C, D, E, F		48, 49				
	05290603AA	4	C		48, 49				[WPF] 20X9.0 SRT Design
	1DK10SZ0AA	4	C, D, E, F		48, 49				[WRB] 18x7.5 Chrome Clad Wheel
9									WHEEL, Spare
	04895689AA	1	E, F		48, 49				
	04782465AA	1	C, D		48, 49				
10									SENSOR PACKAGE, Tire Pressure
	68001696AA	4	C, D, E, F	H, P, S	48, 49				Domestic
	68001698AA	4	C, D, E, F		48, 49				Export
11	68001698AA	4							NUT, Tire Pressure Sensor, Servied with Package, (NOT SERVICED),
12	68001698AA	4							WEIGHT, Wheel Balance Tape, (NOT SERVICED)

MAGNUM/300/CHARGER (LX)

SERIES LINE
H = HIGHLINE C = CHRYSLER
P = PREMIUM Z = CHRYSLER (RHD)
S = SPORT D = DODGE
X = SPECIAL E = DODGE
F = EAGLE

BODY
48 = SEDAN TYPE #8
49 = HATCHBACK TYPE #2

ENGINE
EER = 2.7L V6 DOHC 24 Valve MPI Engine
EGG = 3.5L High Output V6 24V MPI Engine
ESF = 6.1L SRT HEMI SMPI V8 Engine
EXL = 3.0L V6 Turbo Diesel Engine
EZB = 5.7L Hemi Multi Displacement Engine

TRANSMISSION
DGV = 4-Spd. Automatic VLP 42RLE Trans
DGJ = 5-Speed Auto W5A580 Transmission

AR = use ase required - = Non illustrated part

2007 LX

Wheel Covers and Caps
Figure 22-210

ITEM	PART NUMBER	QTY	LINE	SERIES	BODY	ENGINE	TRANS	TRIM	DESCRIPTION
------	-------------	-----	------	--------	------	--------	-------	------	-------------

NOTES: Sales Codes:

- [WEA] = 17X7.5 Steel Wheels
- [WFJ] = 17X7.0 Aluminum Wheels
- [WFX] = 17X7.0 Aluminum Wheels
- [WLY] = All Steel Wheels
- [WPC] = 18X7.5 Aluminum Polished Wheels
- [WPP] = 18X7.5 Aluminum Chrome Clad Wheels
- [WPR] = 18X7.5 Aluminum Polish

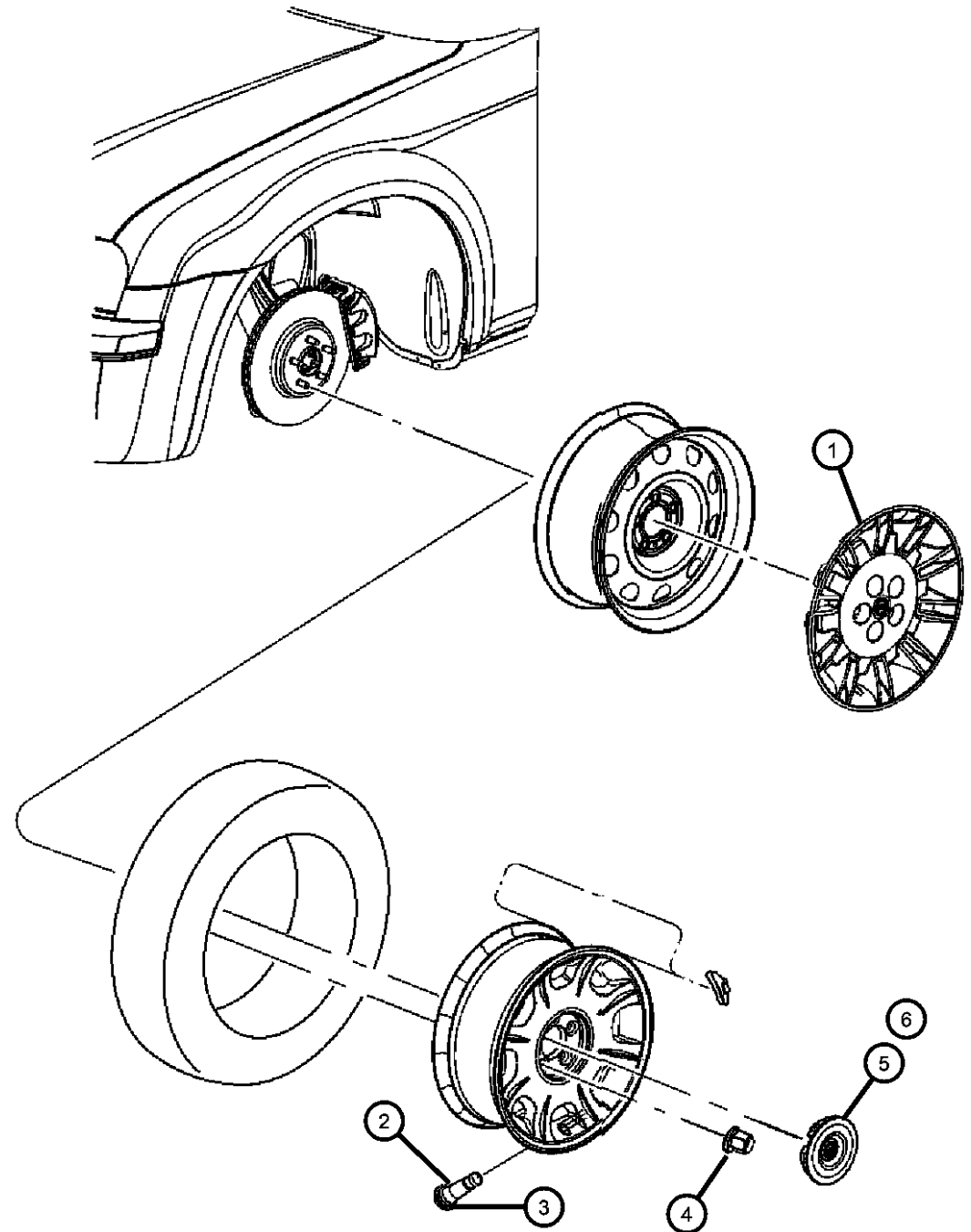

1									COVER, Wheel
	0ZY74ZDJAA	4	C, D, E, F		48, 49				[W8A]
	0UQ18ZDJAA	4	C, D, E, F		49, 48				[W7A]
	0UQ19ZDJAA	4	C, D, E, F		48, 49				[W7B]
2	02073355	4	C, D, E, F		48, 49				STEM, Wheel Valve
3	02073355	4							CAP, valve stem, (NOT SERVICED)
4									NUT, Wheel
	04895430AB	20	C, D, E, F		48, 49				[WMH]
	06507824AA	20	C, D, E, F		48, 49				[WLY]
	06507825AA	20	C, D, E, F		48, 49				[WPP]
	06507826AA	20	C, D, E, F		48, 49				[WPR,WPC,WPT]
		20	C, D, E, F		48, 49				[WG1,WEF]
		20	C, D, E, F		48, 49				[WPF,WPJ,WPQ]
5									CAP, Wheel Center
	04895899AB	4	C, D, E		48				[WPR,WPC] Small 54mm
		4	C, D, E, F		48, 49				[WG1]
	04895900AA	4	C, D, E, F		48, 49				[WPC,WPR,WPJ,WPQ,WP5]
		4	C, D, E, F		48, 49				[WEF]
	05290603AA	4	C		48, 49				[WPF]
	1DK11SZ0AA	4	C, D, E, F		48, 49				[WPP]
	1DP34SZ0AA	4	C, D, E, F		48, 49				[WRC]
6	04895432AA	4	C, D, E, F		48, 49				CAP, [WMH]

MAGNUM/300/CHARGER (LX)

SERIES	LINE
H = HIGHLINE	C = CHRYSLER
P = PREMIUM	Z = CHRYSLER (RHD)
S = SPORT	D = DODGE
X = SPECIAL	E = DODGE
	F = EAGLE

BODY
48 = SEDAN TYPE #8
49 = HATCHBACK TYPE #2

ENGINE
EER = 2.7L V6 DOHC 24 Valve MPI Engine
EGG = 3.5L High Output V6 24V MPI Engine
ESF = 6.1L SRT HEMI SMPI V8 Engine
EXL = 3.0L V6 Turbo Diesel Engine
EZB = 5.7L Hemi Multi Displacement Engine

TRANSMISSION
DGV = 4-Spd. Automatic VLP 42RLE Trans
DGJ = 5-Speed Auto W5A580 Transmission

AR = use ase required - = Non illustrated part

2007 LX

Jack and Spare Tire Stowage
Figure 22-310

ITEM	PART NUMBER	QTY	LINE	SERIES	BODY	ENGINE	TRANS	TRIM	DESCRIPTION
1	52059160AC	1	C, D, E, F		48, 49				CUP, Spare Tire Retention
2	06508110AA	1	C, D, E, F		48, 49				BOLT, M8
3	04895015AB	1	C, D, E, F		48, 49				JACK, Scissors
-4	06504599	1	C, D, E, F		48, 49				NUT, M10x1.50, Jack Mounting
5	04782999AC	1	C, D, E, F		48, 49				WRENCH, Wheel Lug Nut
-6									LABEL, Jack Caution
	52110392AB	1	C, D, E, F		48, 49				French/Canadian
	52110400AB	1	C, D, E, F		48, 49				Arabic
-7	55352852AA	1	C, D, E, F		48, 49				TOOL SET
-8	55352848AA	1	C, D, E, F		48, 49				EXTINGUISHER, Fire
-9	05170750AA	1	C, D	X	48, 49				COMPRESSOR, Tire
-10	05170751AA	1	C, D	X	48, 49				SEALANT, tire

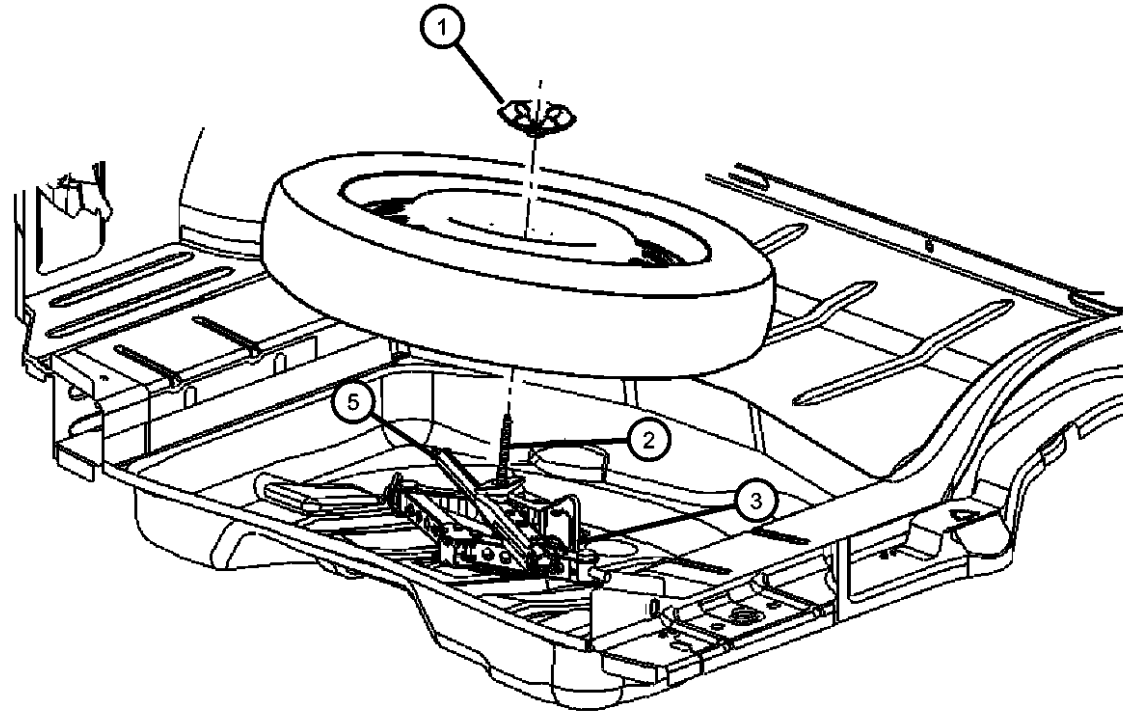

MAGNUM/300/CHARGER (LX)

SERIES	LINE
H = HIGHLINE	C = CHRYSLER
P = PREMIUM	Z = CHRYSLER (RHD)
S = SPORT	D = DODGE
X = SPECIAL	E = DODGE
	F = EAGLE

BODY
48 = SEDAN TYPE #8
49 = HATCHBACK TYPE #2

ENGINE
EER = 2.7L V6 DOHC 24 Valve MPI Engine
EGG = 3.5L High Output V6 24V MPI Engine
ESF = 6.1L SRT HEMI SMPI V8 Engine
EXL = 3.0L V6 Turbo Diesel Engine
EZB = 5.7L Hemi Multi Displacement Engine

TRANSMISSION
DGV = 4-Spd. Automatic VLP 42RLE Trans
DGJ = 5-Speed Auto W5A580 Transmission

AR = use ase required - = Non illustrated part

2007 LX

Bracket Assy. - Jack
Figure 22-320

ITEM	PART NUMBER	QTY	LINE	SERIES	BODY	ENGINE	TRANS	TRIM	DESCRIPTION
NOTE: Sales Code: [TBW] = Full Size Matching Wheel Spare Tire									
1	06503195	5	C, D, E, F		48, 49				NUT, [TBW]
2	06104022AB	5	C, D, E, F		48, 49				SCREW, [TBW]
3	04575718AC	1	C, D, E, F		48, 49				BRACKET, Spare Tire, [TBW]
4	06504537	1	C, D, E, F		48, 49				NUT

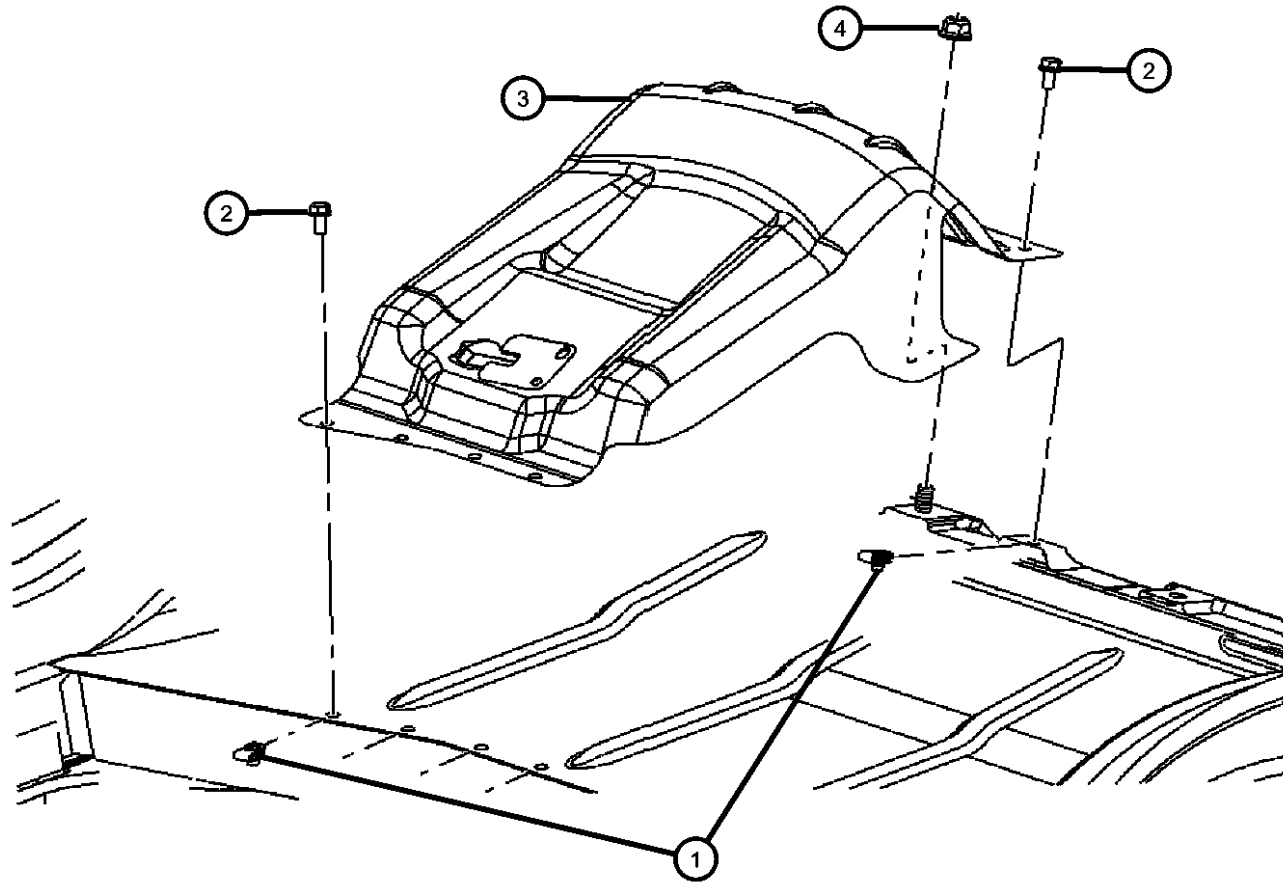

MAGNUM/300/CHARGER (LX)

SERIES	LINE
H = HIGHLINE	C = CHRYSLER
P = PREMIUM	Z = CHRYSLER (RHD)
S = SPORT	D = DODGE
X = SPECIAL	E = DODGE
	F = EAGLE

BODY
48 = SEDAN TYPE #8
49 = HATCHBACK TYPE #2

ENGINE
EER = 2.7L V6 DOHC 24 Valve MPI Engine
EGG = 3.5L High Output V6 24V MPI Engine
ESF = 6.1L SRT HEMI SMPI V8 Engine
EXL = 3.0L V6 Turbo Diesel Engine
EZB = 5.7L Hemi Multi Displacement Engine

TRANSMISSION
DGV = 4-Spd. Automatic VLP 42RLE Trans
DGJ = 5-Speed Auto W5A580 Transmission

AR = use ase required - = Non illustrated part

Support - Load Floor -SRT
Figure 22-330

ITEM	PART NUMBER	QTY	LINE	SERIES	BODY	ENGINE	TRANS	TRIM	DESCRIPTION
1	05030289AA	2	C, D, E, F	X	48, 49				PLUG
2	05030175AC	1	C, D, E, F	X	48, 49				SUPPORT, Load Floor, SRT
3									TRANSPONDER, Tire Pressure
	04602503AB	1	C, D, E, F		48, 49				Front Left
	04602504AB	1	C, D, E, F		48, 49				Front Right
	04602505AB	1	C, D, E, F		48, 49				Rear Right

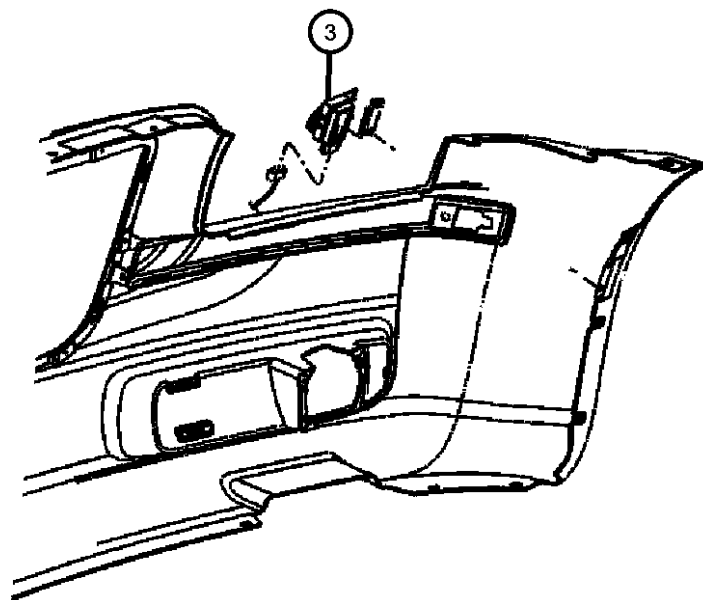
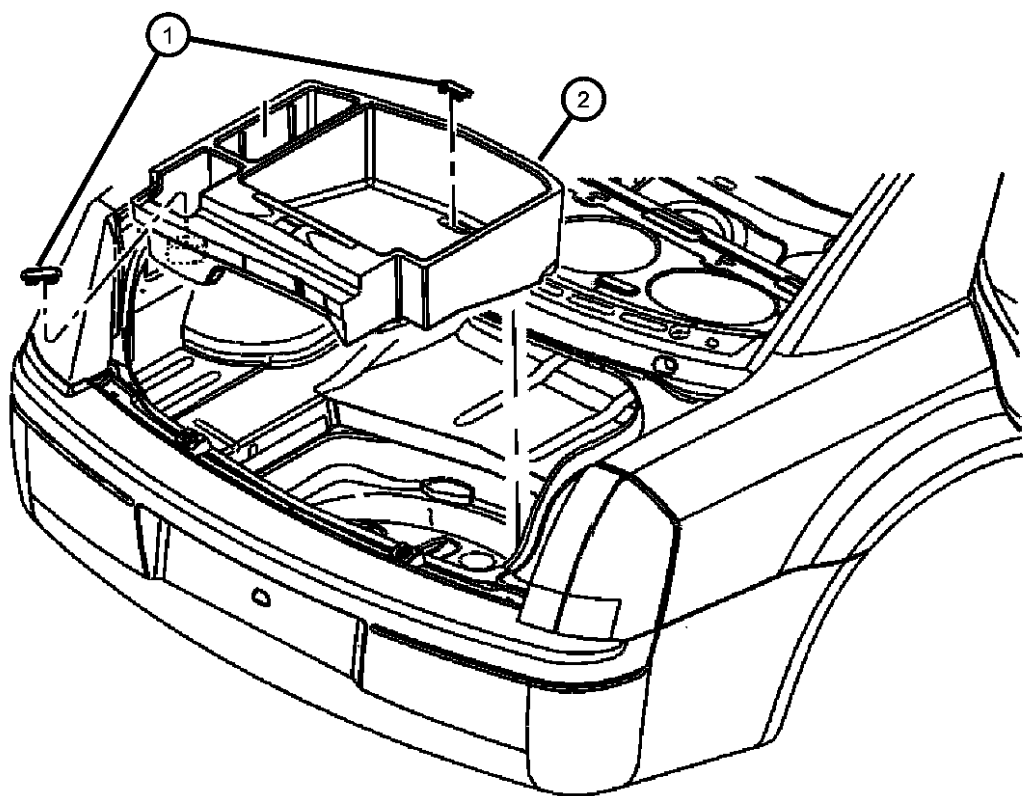

MAGNUM/300/CHARGER (LX)

SERIES	LINE
H = HIGHLINE	C = CHRYSLER
P = PREMIUM	Z = CHRYSLER (RHD)
S = SPORT	D = DODGE
X = SPECIAL	E = DODGE
	F = EAGLE

BODY
48 = SEDAN TYPE #8
49 = HATCHBACK TYPE #2

ENGINE
EER = 2.7L V6 DOHC 24 Valve MPI Engine
EGG = 3.5L High Output V6 24V MPI Engine
ESF = 6.1L SRT HEMI SMPI V8 Engine
EXL = 3.0L V6 Turbo Diesel Engine
EZB = 5.7L Hemi Multi Displacement Engine

TRANSMISSION
DGV = 4-Spd. Automatic VLP 42RLE Trans
DGJ = 5-Speed Auto W5A580 Transmission

AR = use ase required - = Non illustrated part

Group - 23D

Wiper/Lock Cylinder and Keys

Group - 23D Wiper/Lock Cylinder and Keys

Illustration Title

Group-Fig. No.

Lock Cylinders and Keys

Lock Cylinders and Double Bitted Lock Cylinder Repair Components.....Fig. 23D - 105

Windshield Wiper and Washer Systems

Windshield Wiper and Washer System.....Fig. 23D - 205

Rear Wiper

Rear Wiper.....Fig. 23D - 305

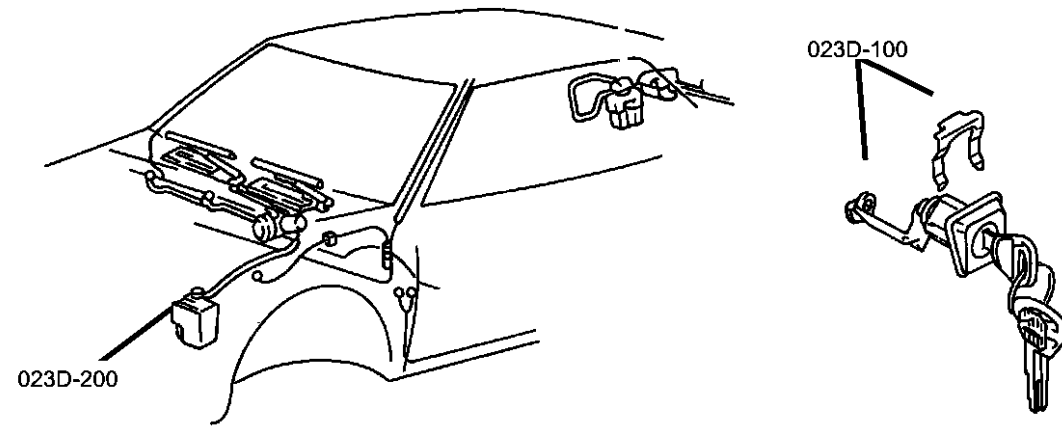

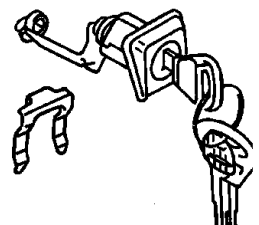
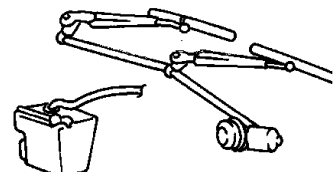
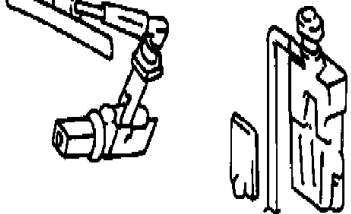
<p>23D-100 Lock Cylinders and Keys</p> 	<p>23D-200 Windshield Wiper and Washer Systems</p> 	<p>23D-300 Rear Wiper</p> 	
--	---	---	--

Lock Cylinders and Double Bitted Lock Cylinder Repair Components
Figure 23D-105

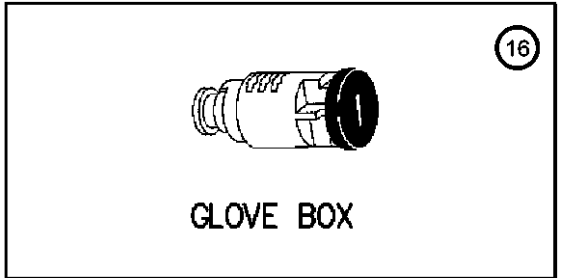
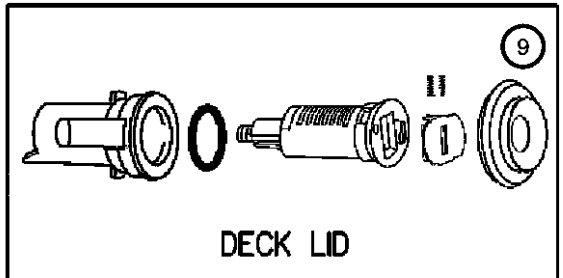
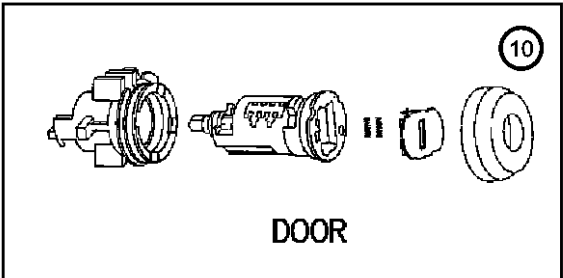
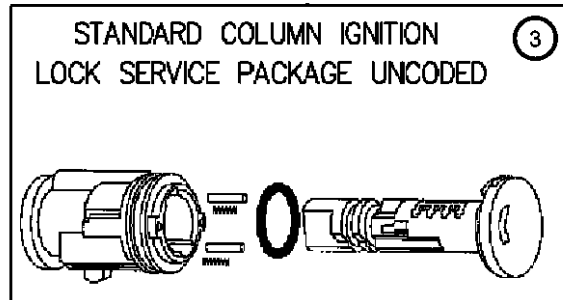
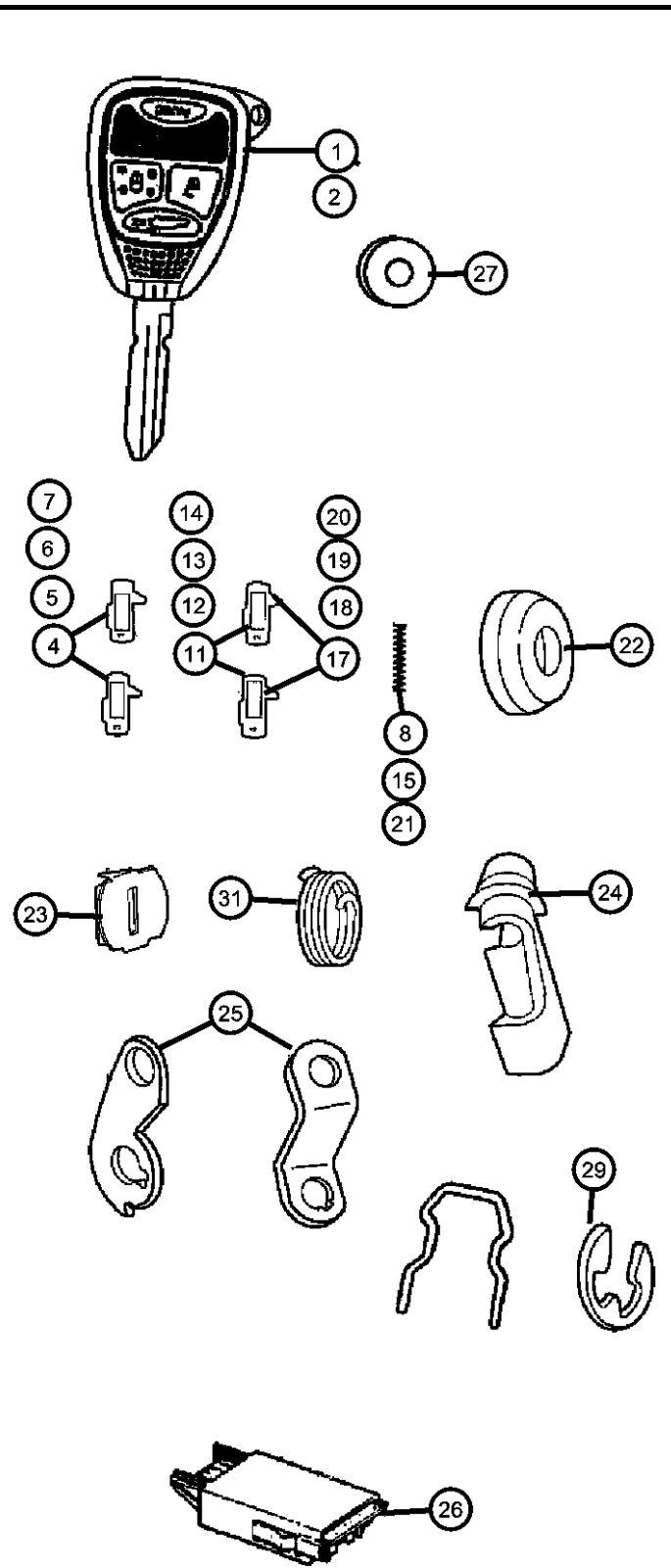

ITEM	PART NUMBER	QTY	LINE	SERIES	BODY	ENGINE	TRANS	TRIM	DESCRIPTION
------	-------------	-----	------	--------	------	--------	-------	------	-------------

NOTE: ALL LOCK CYLINDERS ARE UNCODED

1									KEY, BLANK WITH TRANSMITTER DODGE 4 BUTTON
	05179512AA	1	D		48				
	05179513AA	1	D, E		49				
	05179514AA	1	C, F		48				
	05191921AA	1	D, E		48				
	05179516AA	1	C, F		49				XS
2									KEY, Blank
	05018689AA	1	D		48				
	05102247AA	1	C, F		49				CHRYSLER LOGO
	05134937AA	1	D		48				SENTRY WITH DODGE LOGO
3									CYLINDER, Ignition Lock
	05083915AB	1	D		48				
	05139207AA	1	D		48				GXX+XJG-AHV%GXF
4	05010879AB	1	D		48				TUMBLER, Ignition Number 1, Sidebar
5	05010880AB	1	D		48				TUMBLER, Ignition Number 2, Sidebar
6	05010881AB	1	D		48				TUMBLER, Ignition Number 3, Sidebar
7	05010882AB	1	D		48				TUMBLER, Ignition Number 4, Sidebar
8	05010883AB	1	D		48				SPRING, Ignition Tumbler, Sidebar
9									CYLINDER, Deck Lid Lock
	05019603AA	1	D		48				
	05170483AA	1	D		49				
10	05139099AA	1	D		48				CYLINDER, Door Lock
11	04778117AB	1	D		48				TUMBLER, Door and Deck Number 1, Wide
12	04778118AB	1	D		48				TUMBLER, Door and Deck Number 2, Wide
13	04778119AB	1	D		48				TUMBLER, Door and Deck Number 3, Wide
14	04778120AB	1	D		48				TUMBLER, Door and Deck Number 4, Wide
15	04778121	1	D		48				SPRING, Door and Deck Tumbler

MAGNUM/300/CHARGER (LX)

SERIES	LINE	BODY	ENGINE	TRANSMISSION
H = HIGHLINE	C = CHRYSLER	48 = SEDAN TYPE #8	EER = 2.7L V6 DOHC 24	DGV = 4-Spd. Automatic VLP 42RLE
P = PREMIUM	Z = CHRYSLER (RHD)	49 = HATCHBACK TYPE #2	Valve MPI Engine	Trans
S = SPORT	D = DODGE		EGG = 3.5L High Output V6	DGJ = 5-Speed Auto W5A580
X = SPECIAL	E = DODGE		24V MPI Engine	Transmission
	F = EAGLE		ESF = 6.1L SRT HEMI SMPI	
			V8 Engine	
			EXL = 3.0L V6 Turbo Diesel	
			Engine	
			EZB = 5.7L Hemi Multi	
			Displacement Engine	

AR = use ase required - = Non illustrated part

**Lock Cylinders and Double Bitted Lock Cylinder Repair Components
Figure 23D-105**

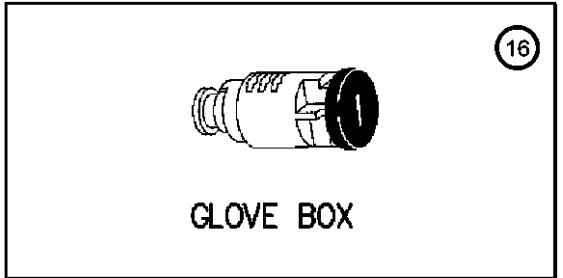
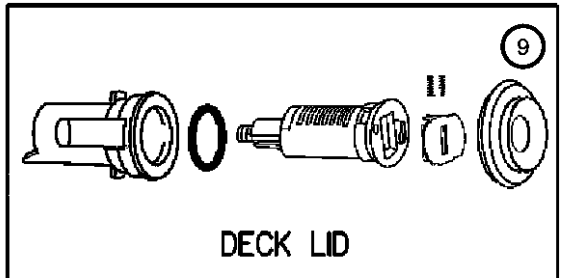
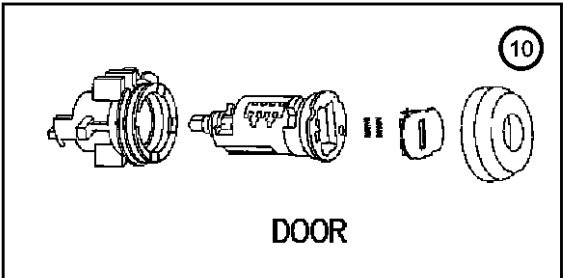
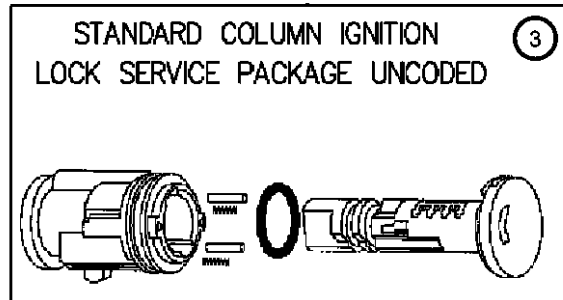
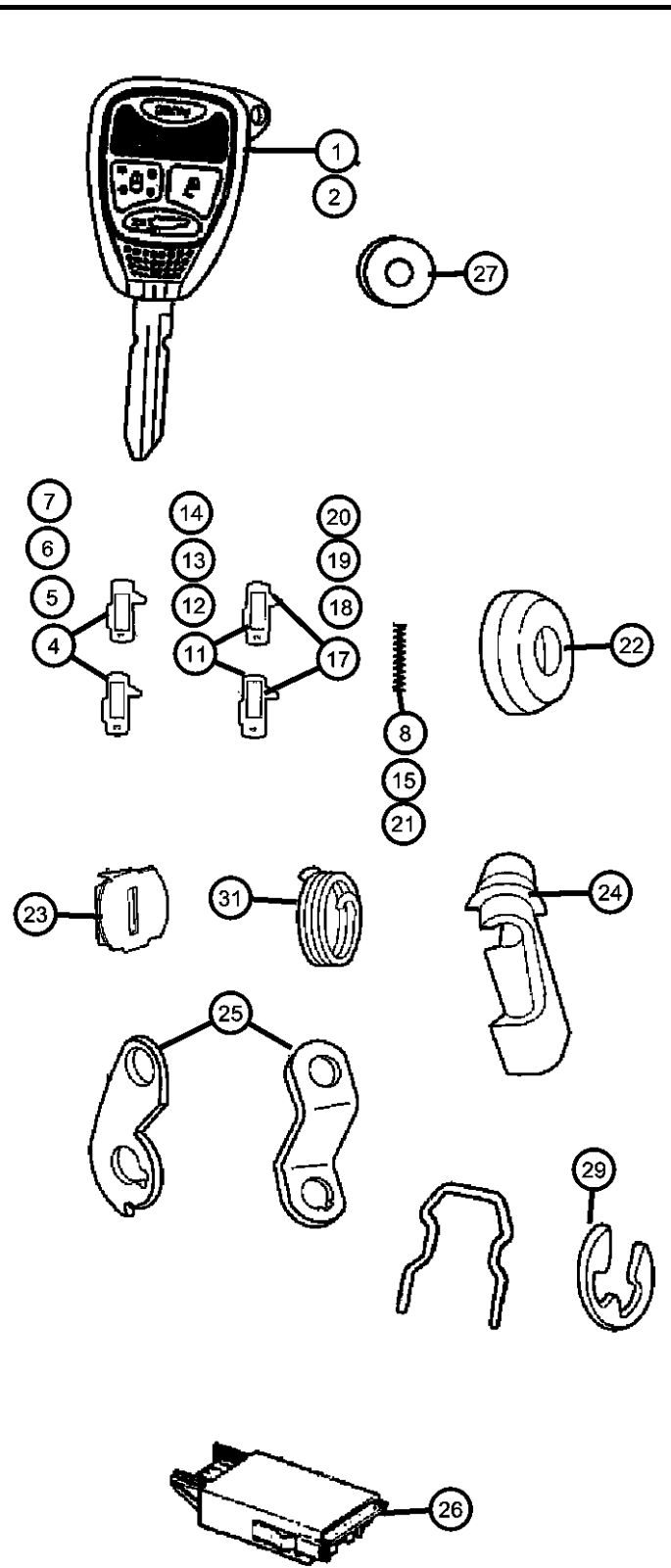

ITEM	PART NUMBER	QTY	LINE	SERIES	BODY	ENGINE	TRANS	TRIM	DESCRIPTION
16	04746315	1	D		48				CYLINDER, Glove Box Lock
17	05257132AB	1	C, F		49				TUMBLER, Number 1
18	05257133AB	1	D		48				TUMBLER, Number 2
19	05257134AB	1	D		48				TUMBLER, Number 3
20	05257135AB	1	D		48				TUMBLER, Number 4
21	04746873	1	D		48				SPRING, Lock Cylinder Tumbler
22	05016731AA	1	D		49				CAP, Door Lock Cylinder
23									SHUTTER, Lock Cylinder
	05019605AA	1	D		48				GXF
	05080900AA	1	D		48				
24	04658444	1	D		49				CLIP, Latch Link, Purple
25	04796390	1	D		48				LEVER, Sliding DoorLock Cylinder
26									RECEIVER, Keyless Entry
	56038665AW	1							GXR+GXX-XGM%LAB%GXF
	56038667AW	1							GXW+GXX-XGM
	56038677AM	1							GXR+GXF-GXX%XGM%LAB.
	56040642AP	1							GXR+GXX+LAB
	56040643AT	1							GXW+GXX+XGM
27		1							BATTERY, Transmitter, (NOT SERVICED),
-28	05015636AB	1	C, Z		48				CAP KIT, Fuel Tank Locking
29	05015636AB	1							CLIP, Retainer, (NOT SERVICED)
-30	05135541AA	1	D, E		48				SCREW
31	05135541AA	1							SPRING, Lock Cylinder Return, (NOT SERVICED)
-32	05135541AA	1							CYLINDER, Liftgate Lock, (NOT SERVICED)
-33	05019606AA	1	D		48				SPRING, Deck Lid Return
-34	05257152	1	D		48				CAP, Door Lock Cylinder, Bright
-35	05257148	1	D		48				CAP, Door Lock Cylinder, Black
-36	05102456AA	1	D		48				CAP, Door Lock Cylinder

MAGNUM/300/CHARGER (LX)

SERIES	LINE	BODY	ENGINE	TRANSMISSION
H = HIGHLINE	C = CHRYSLER	48 = SEDAN TYPE #8	EER = 2.7L V6 DOHC 24 Valve MPI Engine	DGV = 4-Spd. Automatic VLP 42RLE Trans
P = PREMIUM	Z = CHRYSLER (RHD)	49 = HATCHBACK TYPE #2	EGG = 3.5L High Output V6 24V MPI Engine	DGJ = 5-Speed Auto W5A580 Transmission
S = SPORT	D = DODGE		ESF = 6.1L SRT HEMI SMPI V8 Engine	
X = SPECIAL	E = DODGE		EXL = 3.0L V6 Turbo Diesel Engine	
	F = EAGLE		EZB = 5.7L Hemi Multi Displacement Engine	

AR = use ase required - = Non illustrated part

**Lock Cylinders and Double Bitted Lock Cylinder Repair Components
Figure 23D-105**

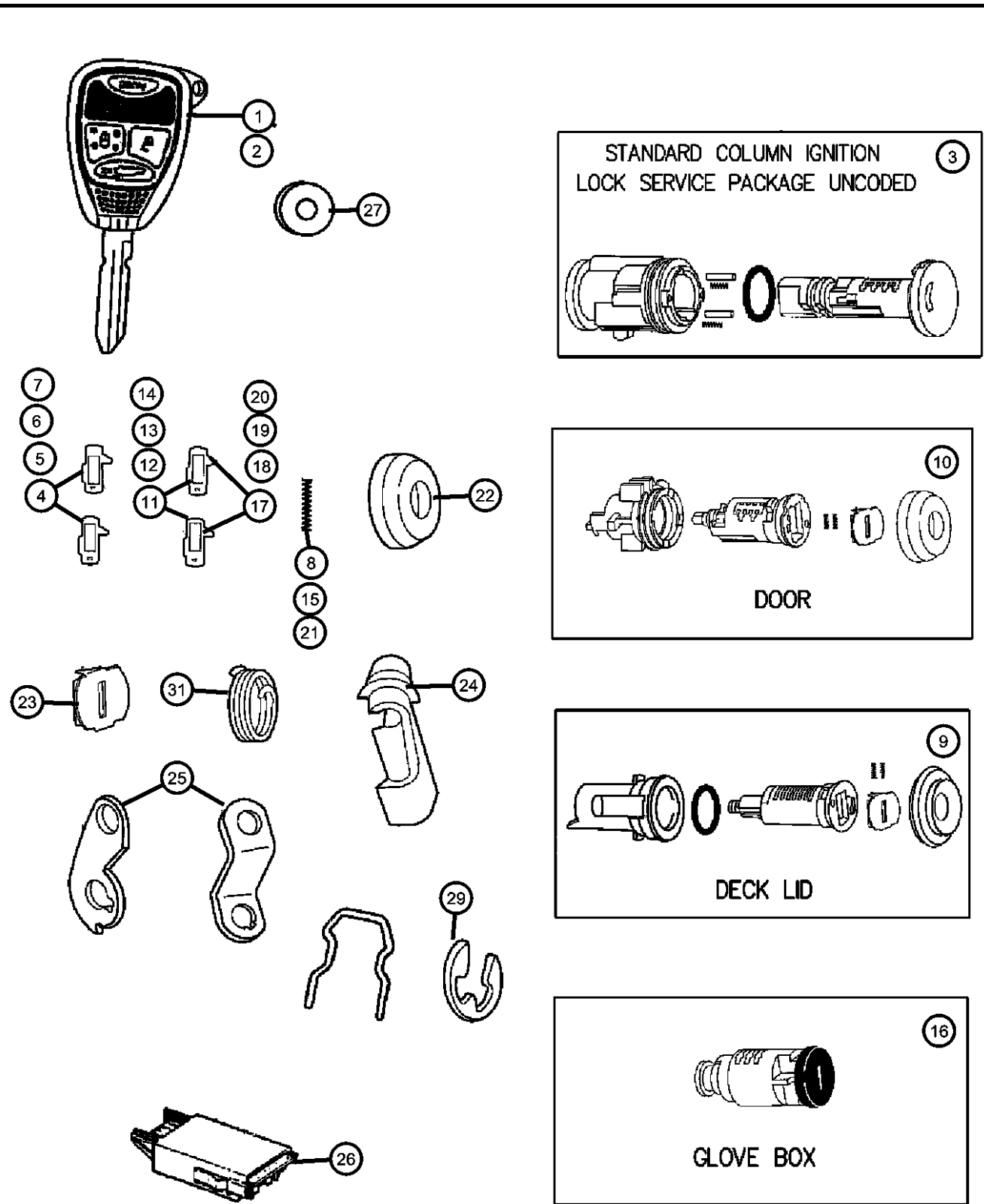

ITEM	PART NUMBER	QTY	LINE	SERIES	BODY	ENGINE	TRANS	TRIM	DESCRIPTION
-37	04658445	1	D, E		48				CLIP, Latch Link, Orange
-38	05170485AA	1	D		49				CLIP, Latch Rod
-39	05170480AA	1	D		48				LEVER, Deck Lid Cylinder
-40	05183527AA	1	D		49				LEVER, Deck Lid Lock Cylinder
-41	05102456AA	1	D, E		48				CAP, Door Lock Cylinder
-42	55074799	1	D, E		48				GASKET, Door Lock Cylinder, Black
-43	56038749AF	1	D		48				TRANSMITTER, Keyless Entry
-44	02583377	1	D, E		48				RETAINER, Door Lock Cylinder
-45	05135541AA	1	D		48				SCREW
-46	05026024AD	2							TRANSMITTER, Keyless Entry

MAGNUM/300/CHARGER (LX)
 SERIES LINE
 H = HIGHLINE C = CHRYSLER
 P = PREMIUM Z = CHRYSLER (RHD)
 S = SPORT D = DODGE
 X = SPECIAL E = DODGE
 F = EAGLE

BODY
 48 = SEDAN TYPE #8
 49 = HATCHBACK TYPE #2

ENGINE
 EER = 2.7L V6 DOHC 24 Valve MPI Engine
 EGG = 3.5L High Output V6 24V MPI Engine
 ESF = 6.1L SRT HEMI SMPI V8 Engine
 EXL = 3.0L V6 Turbo Diesel Engine
 EZB = 5.7L Hemi Multi Displacement Engine

TRANSMISSION
 DGV = 4-Spd. Automatic VLP 42RLE Trans
 DGJ = 5-Speed Auto W5A580 Transmission

AR = use ase required - = Non illustrated part

Windshield Wiper and Washer System Figure 23D-205

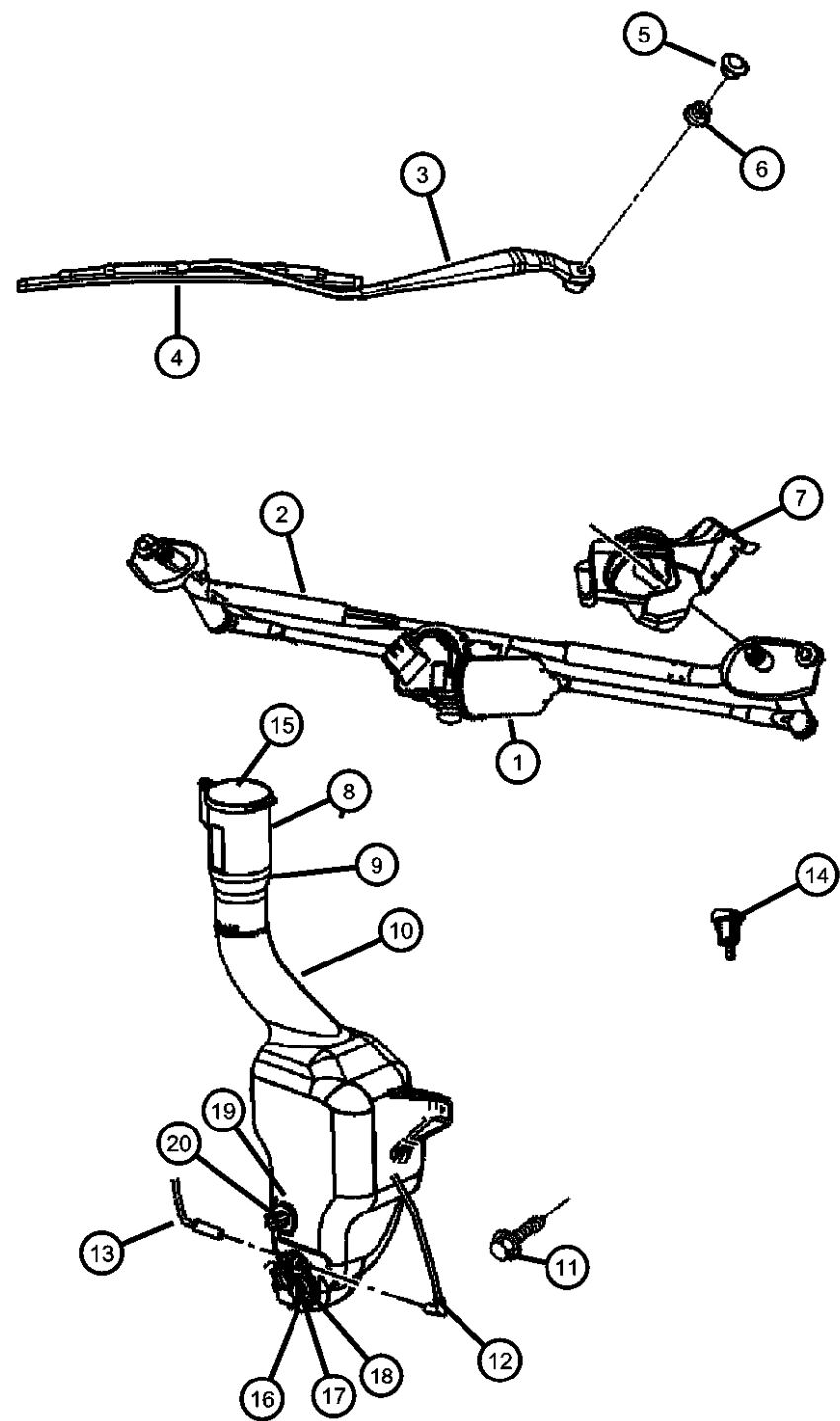

ITEM	PART NUMBER	QTY	LINE	SERIES	BODY	ENGINE	TRANS	TRIM	DESCRIPTION
1	05139091AA	1	C, D, E, F		48, 49				MOTOR KIT, Windshield Wiper
2	05139092AA	1	C, D, E, F		48, 49				PIVOT AND LINKAGE, Wiper
3									ARM, Wiper
	05139093AA	1	C, D, E, F		48, 49				Left
	05139094AA	1	C, D, E, F		48, 49				Right
4	68015148AA	1	C, D, E, F		48, 49				BLADE, Wiper
5	04630783	2	C, D, E, F		48, 49				CAP, Wiper Arm Nut
6	06504954AA	2	C, D, E, F		48, 49				NUT & WASHER, Hex, M10 X 1.25
7	05065963AB	1	C, D, E, F		48, 49				SEAL, Cowl
8	04805737AA	1	C, D, E, F		48				RESERVOIR, Windshield Washer
9	05170706AA	1	C, D, E, F		48				RESERVOIR, Windshield Washer
10	05170707AA	1	C, D, E, F		48				RESERVOIR, Windshield Washer
11	05019133AA	2	C, D, F		48				SCREW
12	04806011AE	1	C, D, E, F		49				HOSE, Windshield Washer
13	04805741AE	1							HOSE AND CONNECTOR, Windshield Washer
14	05030259AA	2	D		48				NOZZLE, windshield washer
15	05096347AA	1	C, D, E, F		48				CAP, Washer Reservoir
16	05102254AA	1	C, D, E, F		48				GROMMET, Washer Pump
17	05140446AA	1	C, D, E, F		49				PUMP, Windshield Washer, Dual Outlet
18	05139113AA	1	C, D, E, F		48				PUMP, Windshield Washer, Single Outlet
19	05139116AA	1	C, D, E, F		48				GROMMET, Washer Level Sensor
20	05139115AA	1	C, D, E, F		48				SENSOR, Washer Fluid Level
-21	05012060AA	1	C, D, E, F		48				PUMP, Washer, Headlamp
-22									NOZZLE, Washer, Headlamp
	1BE04ARHAA	1	C		48				[RH], Right
	1BE04AXRAA	1	C		48				[XR], Right
	1BE04DB- MAA	1	C		48				[BM], Right
	1BE04WS2AA	1	C		48				[S2], Right
	1BE05ARHAA	1	C		48				[RH], Left
	1BE05AXRAA	1	C		48				[XR], Left

MAGNUM/300/CHARGER (LX)

SERIES	LINE
H = HIGHLINE	C = CHRYSLER
P = PREMIUM	Z = CHRYSLER (RHD)
S = SPORT	D = DODGE
X = SPECIAL	E = DODGE
	F = EAGLE

BODY
48 = SEDAN TYPE #8
49 = HATCHBACK TYPE #2

ENGINE
EER = 2.7L V6 DOHC 24 Valve MPI Engine
EGG = 3.5L High Output V6 24V MPI Engine
ESF = 6.1L SRT HEMI SMPI V8 Engine
EXL = 3.0L V6 Turbo Diesel Engine
EZB = 5.7L Hemi Multi Displacement Engine

TRANSMISSION
DGV = 4-Spd. Automatic VLP 42RLE Trans
DGJ = 5-Speed Auto W5A580 Transmission

AR = use ase required - = Non illustrated part

2007 LX

**Windshield Wiper and Washer System
Figure 23D-205**

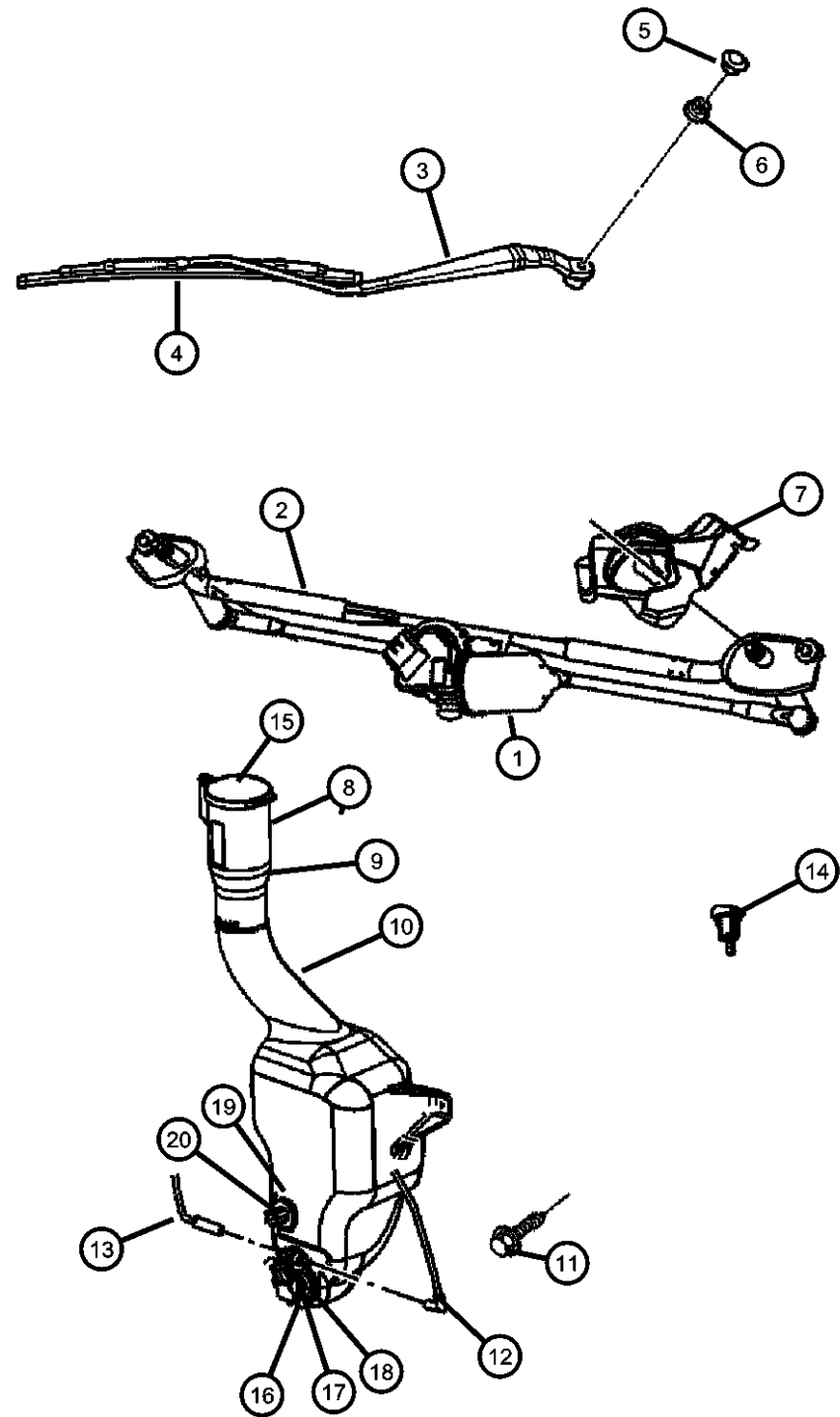

ITEM	PART NUMBER	QTY	LINE	SERIES	BODY	ENGINE	TRANS	TRIM	DESCRIPTION
	1BE05DB-MAA	1	C		48				[BM], Left
	1BE05WS2AA	1	C		48				[S2], Left
	04805832AA	1	C, F		48				Right
	04805833AA	1	C, F		48				Left
-23	04806325AA	1	C, F		48				HOSE, Washer, Headlamp
-24	04805740AA	1	C, D, E, F		48				RESERVOIR, Windshield and Headlamp Washer
-25									RESERVOIR, Windshield and Liftgate Washer
	04806009AA	1			49				
	04806103AA	1	C, D, E, F		49				
-26									CLIP, Washer Hose
	04806290AA	1	C, D, E, F		48, 49				
	04806296AA	3	C, D, E, F		48, 49				
-27	04814094	3	C, D, E, F		48, 49				CLIP, Hood Latch Release
-28	06034716	2	C, D, E, F		48, 49				SCREW AND WASHER, Hex Flange Head, .25-14x.875

MAGNUM/300/CHARGER (LX)

SERIES	LINE
H = HIGHLINE	C = CHRYSLER
P = PREMIUM	Z = CHRYSLER (RHD)
S = SPORT	D = DODGE
X = SPECIAL	E = DODGE
	F = EAGLE

BODY
48 = SEDAN TYPE #8
49 = HATCHBACK TYPE #2

ENGINE
EER = 2.7L V6 DOHC 24 Valve MPI Engine
EGG = 3.5L High Output V6 24V MPI Engine
ESF = 6.1L SRT HEMI SMPI V8 Engine
EXL = 3.0L V6 Turbo Diesel Engine
EZB = 5.7L Hemi Multi Displacement Engine

TRANSMISSION
DGV = 4-Spd. Automatic VLP 42RLE Trans
DGJ = 5-Speed Auto W5A580 Transmission

AR = use ase required - = Non illustrated part

Rear Wiper
Figure 23D-305

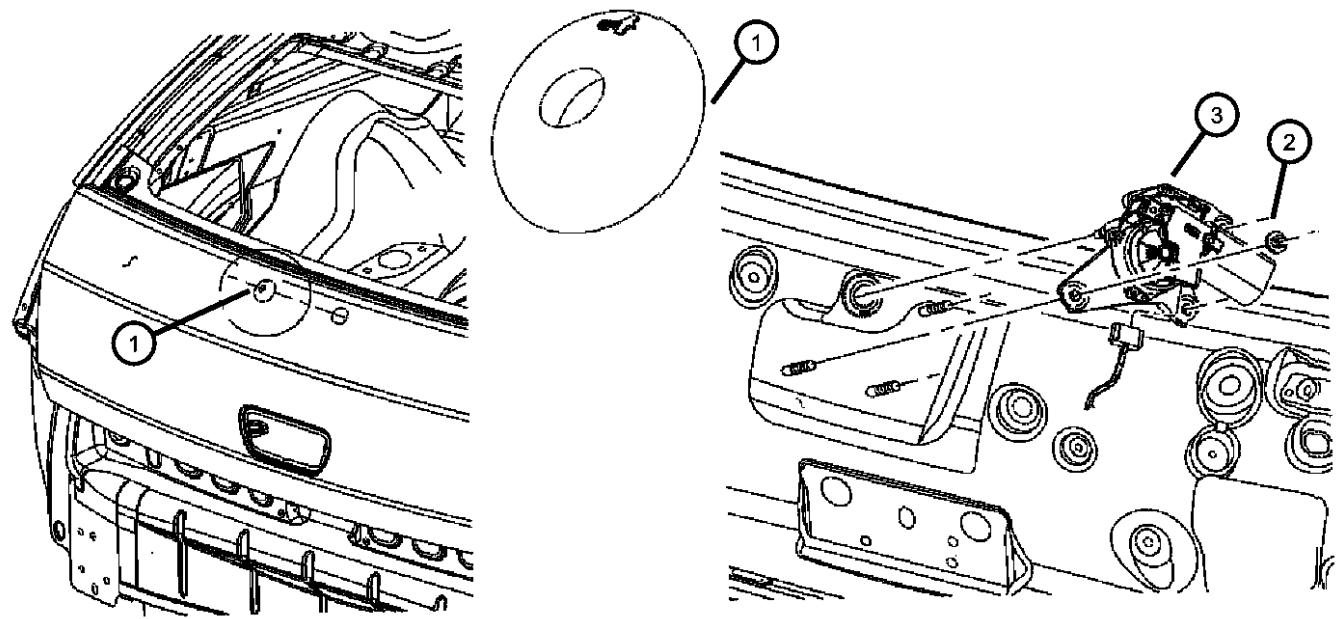

ITEM	PART NUMBER	QTY	LINE	SERIES	BODY	ENGINE	TRANS	TRIM	DESCRIPTION
1	04806015AA	1	C, D, E, F		49				GROMMET, Rear Wiper Motor
2	55077451AD	1	D, E		49				MOTOR, rear window wiper
3	06506456AA	3	C, D, E, F		49				NUT AND WASHER, Hex, M6x1.0
4	05140654AA	1	C, D, E, F		49				ARM, Liftgate Wiper
5	05140655AA	1	C, D, E, F		49				BLADE, rear window wiper
6	06500165	1	C, D, E, F		49				NUT, Wiper Arm
7	04806202AA	1	C, D, E, F		49				CAP, Wiper Arm Nut
-8	06503825	4	C, D, E, F		48, 49				NUT AND WASHER, Hex Nut-Coned Washer, M6 x 1.00

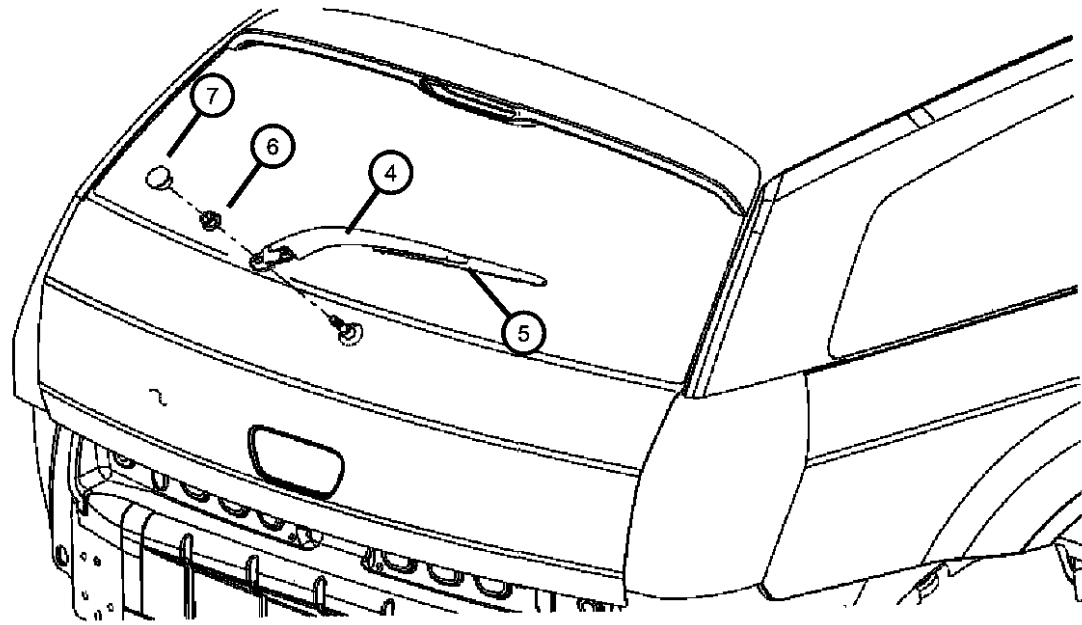

MAGNUM/300/CHARGER (LX)

SERIES LINE
H = HIGHLINE C = CHRYSLER
P = PREMIUM Z = CHRYSLER (RHD)
S = SPORT D = DODGE
X = SPECIAL E = DODGE
 F = EAGLE

BODY
48 = SEDAN TYPE #8
49 = HATCHBACK TYPE #2

ENGINE
EER = 2.7L V6 DOHC 24
Valve MPI Engine
EGG = 3.5L High Output V6
24V MPI Engine
ESF = 6.1L SRT HEMI SMPI
V8 Engine
EXL = 3.0L V6 Turbo Diesel
Engine
EZB = 5.7L Hemi Multi
Displacement Engine

TRANSMISSION
DGV = 4-Spd. Automatic VLP 42RLE
Trans
DGJ = 5-Speed Auto W5A580
Transmission

AR = use ase required - = Non illustrated part

2007 LX

Group - 24

Air Conditioning & Heater

Group - 24 Air Conditioning & Heater

Illustration Title

Group-Fig. No.

Air Conditioner and Heater Units

Air Conditioning Unit [HAA].....	Fig. 24 - 110
ATC Unit [HAF].....	Fig. 24 - 120
Cabin Air Filter [JMA].....	Fig. 24 - 130

Air Conditioner and Heater Plumbing

A/C Plumbing.....	Fig. 24 - 210
-------------------	---------------

Air Conditioner and Heater Controls

Controls, Air Conditioning and Heater.....	Fig. 24 - 310
--	---------------

Air Conditioning Compressor

Compressor and Related Parts.....	Fig. 24 - 415
-----------------------------------	---------------

Air Conditioning Compressor Mounting

Compressor Mounting.....	Fig. 24 - 515
--------------------------	---------------

Air Ducts and Outlets

Air Distribution Ducts.....	Fig. 24 - 610
-----------------------------	---------------

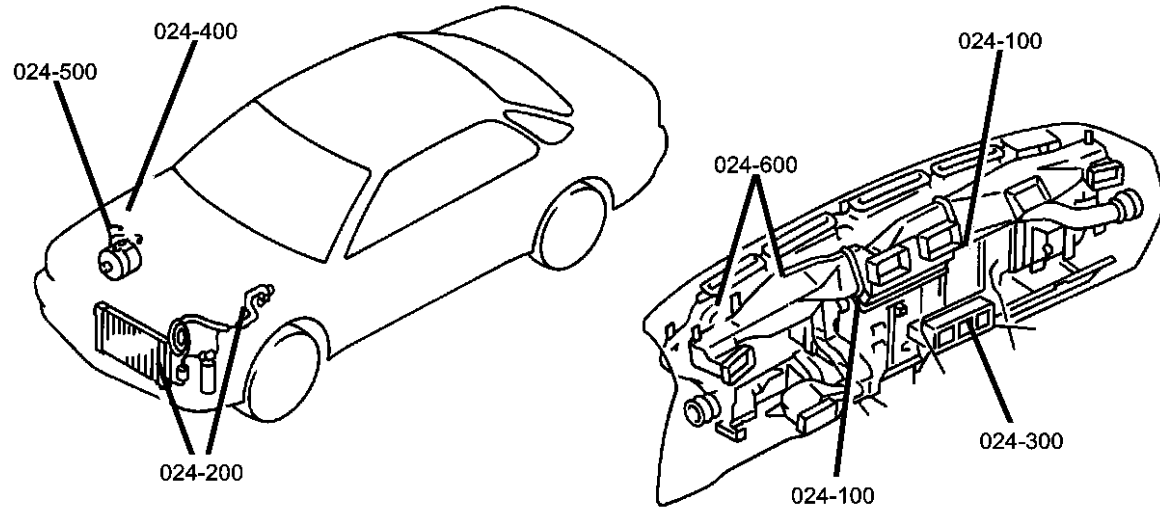

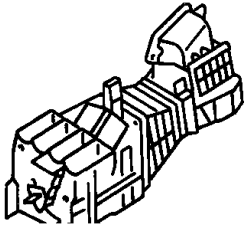
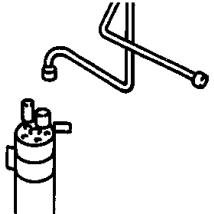
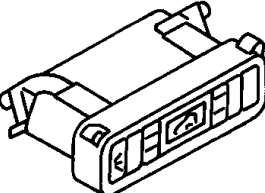
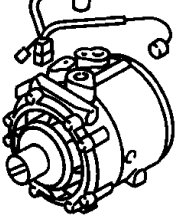
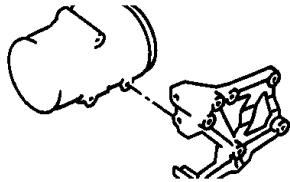
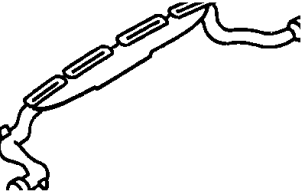
<p>024-100 Air Conditioner and Heater Units</p> 	<p>024-200 Air Conditioner and Heater Plumbing</p> 	<p>024-300 Air Conditioner and Heater Controls</p> 	<p>024-400 Air Conditioning Compressor</p> 
<p>024-500 Air Conditioning Compressor Mounting</p> 	<p>024-600 Air Ducts and Outlets</p> 		

Air Conditioning Unit [HAA]

Figure 24-110

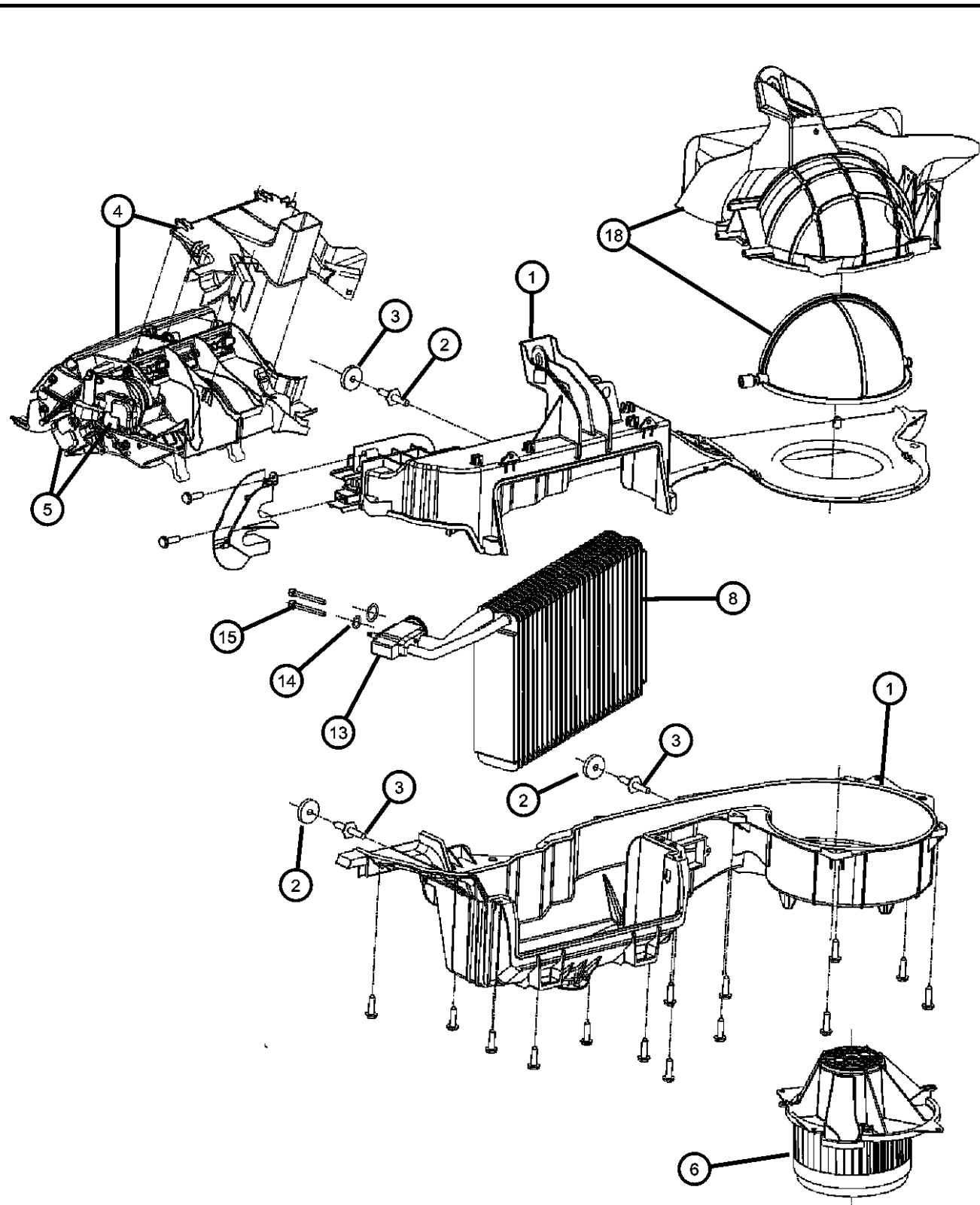

ITEM	PART NUMBER	QTY	LINE	SERIES	BODY	ENGINE	TRANS	TRIM	DESCRIPTION
1	05175858AB	1	C, D, E, F		48, 49				HOUSING, Blower Motor, Includes: Recirc Door, Heater Tube Clamp, and Studs.
2	05175858AB	1							STUD, A/C and Heater Housing Mtg., Serviced with Blower Housing, (NOT SERVICED)
3	05175858AB	1							WASHER, A/C Unit Mounting Stud, Serviced with Blower Housing, (NOT SERVICED)
4	68000495AA	1	C, D, E, F		48, 49				HOUSING, Distribution, Includes Doors, Links and Levers
5	68000495AA	1							ACTUATOR, Serviced with Distribution Housing, (NOT SERVICED)
6	05061091AB	1	C, D, E, F		48, 49				MOTOR, Blower with Wheel
-7	05061094AB	1	C, D, E, F		48, 49				RESISTOR, Blower Motor
8	05061585AA	1	C, D, E, F		48, 49				EVAPORATOR, Air Conditioning, With Tubes and Seal
-9	05061096AA	1			48	EE0, EGO, ES0, EZ0			PROBE, Air Conditioning
-10	05061586AA	1	C, D, E, F		48, 49				CORE, Heater
-11	05061586AA	1							O RING, Heater Core, Serviced with Heater Core, (NOT SERVICED)
-12	05137698AA	1	C, D, E, F		48, 49				SEAL KIT, A/C And Heater Unit, Includes: Evaporator to Dash, Air Inlet, Defrost and Unit Mounting Washers
13	05139687AA	1	C, D, E, F		48, 49				VALVE, Expansion
14	05139687AA	1							O RING, Expansion Valve, Serviced with Expansion Valve, (NOT SERVICED)
15	05139687AA	1							SCREW, Expansion Valve Mounting, Serviced with Expansion Valve, (NOT SERVICED)
-16	68000492AA	1	C, D, E, F		48, 49				WIRING, Heater
-17	04596511AA	1	C, D, E, F		48, 49				TUBE, Drain
18	68013367AA	1	C, D, E, F		48, 49				HOUSING, Air Inlet, Includes: Door and Actuator

MAGNUM/300/CHARGER (LX)

SERIES	LINE
H = HIGHLINE	C = CHRYSLER
P = PREMIUM	Z = CHRYSLER (RHD)
S = SPORT	D = DODGE
X = SPECIAL	E = DODGE
	F = EAGLE

BODY
 48 = SEDAN TYPE #8
 49 = HATCHBACK TYPE #2

ENGINE
 EER = 2.7L V6 DOHC 24 Valve MPI Engine
 EGG = 3.5L High Output V6 24V MPI Engine
 ESF = 6.1L SRT HEMI SMPI V8 Engine
 EXL = 3.0L V6 Turbo Diesel Engine
 EZB = 5.7L Hemi Multi Displacement Engine

TRANSMISSION
 DGV = 4-Spd. Automatic VLP 42RLE Trans
 DGJ = 5-Speed Auto W5A580 Transmission

AR = use ase required - = Non illustrated part

ATC Unit [HAF]
Figure 24-120

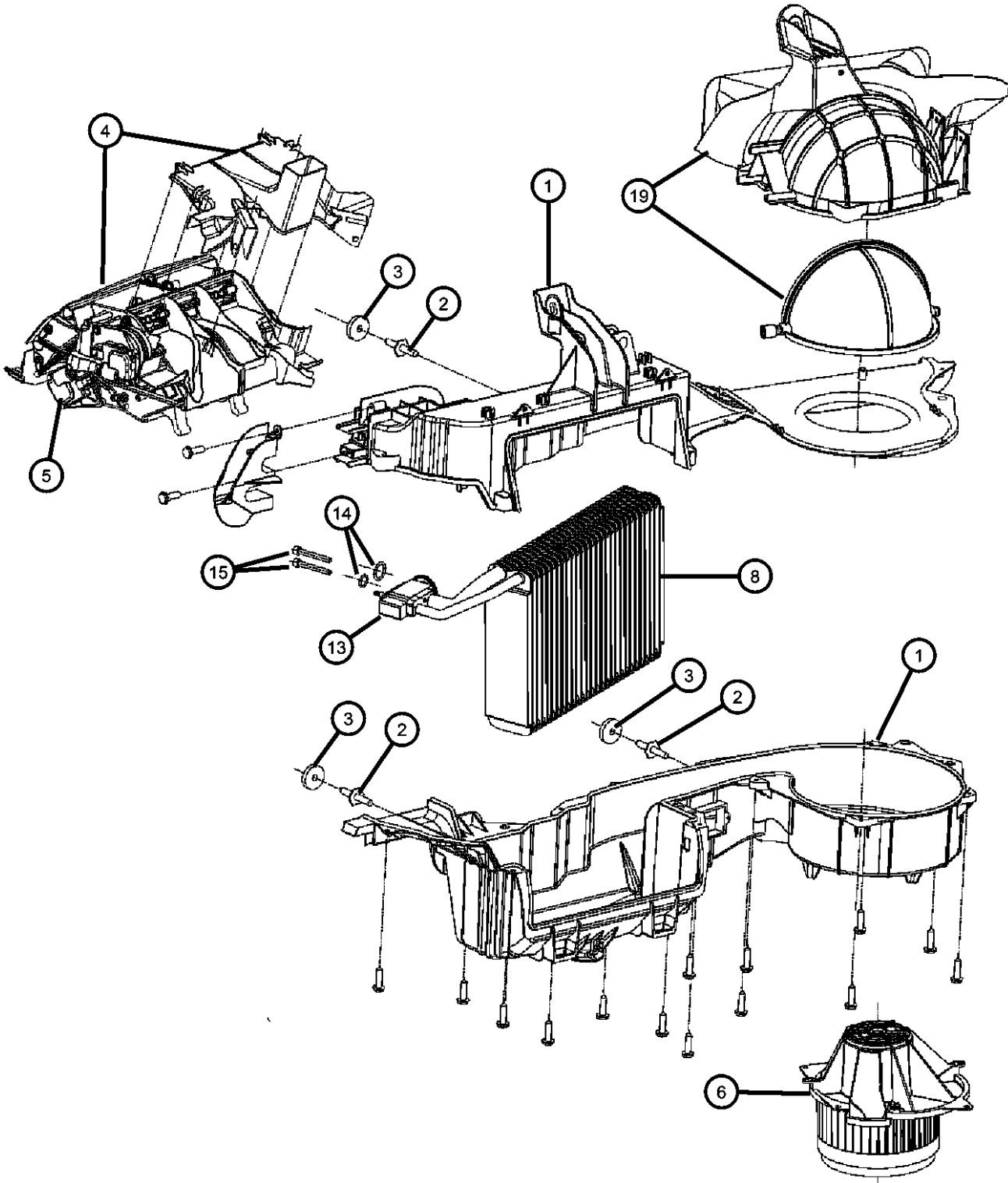

ITEM	PART NUMBER	QTY	LINE	SERIES	BODY	ENGINE	TRANS	TRIM	DESCRIPTION
1	05175858AB	1	C, D, E, F		48, 49				HOUSING, Blower Motor, Includes: Recirc Door, Heater Tube Clamp, and Studs.
2	05175858AB	1							STUD, A/C and Heater Housing Mtg., Serviced with Blower Housing, (NOT SERVICED)
3	05175858AB	1							WASHER, A/C Unit Mounting Stud, Serviced with Blower Housing, (NOT SERVICED)
4	68000494AA	1	F, C, D, E		48, 49	EE0, EGO, ES0, EZ0			HOUSING, Distribution, Includes Doors, Links and Levers
5	68000494AA	1							ACTUATOR, Serviced with Distribution Housing, (NOT SERVICED)
6	05061091AB	1	C, D, E, F		48, 49				MOTOR, Blower with Wheel
-7	05179985AA	1	C, D, E, F		48, 49	EE0, EGO, ES0, EZ0			MODULE, Power, Blower Motor
8	05061585AA	1	C, D, E, F		48, 49				EVAPORATOR, Air Conditioning, With Tubes and Seal
-9	05061096AA	1			48	EE0, EGO, ES0, EZ0			PROBE, Air Conditioning
-10	05061586AA	1	C, D, E, F		48, 49				CORE, Heater
-11	05061586AA	1							O RING, Heater Core, Serviced with Heater Core, (NOT SERVICED)
-12	05137698AA	1	C, D, E, F		48, 49				SEAL KIT, A/C And Heater Unit, Includes: Evaporator to Dash, Air Inlet, Defrost and Unit Mounting Washers
13	05139687AA	1	C, D, E, F		48, 49				VALVE, Expansion
14	05139687AA	1							O RING, Expansion Valve, Serviced with Expansion Valve, (NOT SERVICED)
15	05139687AA	1							SCREW, Expansion Valve Mounting, Serviced with Expansion Valve, (NOT SERVICED)
-16	05061098AA	1	C, D, E, F		48, 49	EE0, EGO, ES0, EZ0			WIRING, A/C and HEATER
-17	04596496AA	1	C, D, E, F		48, 49				SENSOR, A.T.C. Sun
-18	04596511AA	1	C, D, E, F		48, 49				TUBE, Drain
19	68013367AA	1	C, D, E, F		48, 49				HOUSING, Air Inlet, Includes: Door and Actuator

MAGNUM/300/CHARGER (LX)

SERIES	LINE
H = HIGHLINE	C = CHRYSLER
P = PREMIUM	Z = CHRYSLER (RHD)
S = SPORT	D = DODGE
X = SPECIAL	E = DODGE
	F = EAGLE

BODY
48 = SEDAN TYPE #8
49 = HATCHBACK TYPE #2

ENGINE
EER = 2.7L V6 DOHC 24 Valve MPI Engine
EGG = 3.5L High Output V6 24V MPI Engine
ESF = 6.1L SRT HEMI SMPI V8 Engine
EXL = 3.0L V6 Turbo Diesel Engine
EZB = 5.7L Hemi Multi Displacement Engine

TRANSMISSION
DGV = 4-Spd. Automatic VLP 42RLE Trans
DGJ = 5-Speed Auto W5A580 Transmission

AR = use ase required - = Non illustrated part

2007 LX

Cabin Air Filter [JMA]

Figure 24-130

ITEM	PART NUMBER	QTY	LINE	SERIES	BODY	ENGINE	TRANS	TRIM	DESCRIPTION
1	04806294AA	1	C, D, E, F		48, 49				PLENUM, Fresh Air Inlet, With Air Filter, [JMA]
2	04806293AA	1	C, D, E, F		48, 49				PLENUM, Fresh Air Inlet, Without Air Filter
3	06503825	2	C, D, E, F		48, 49				NUT AND WASHER, Hex Nut-Coned Washer, M6 x 1.00
4	04596501AB	1	C, D, E, F		48, 49				FILTER, POLLEN
5	06506293AA	1	C, D, E, F		48, 49				PIN, Push
		1	D, E		49				

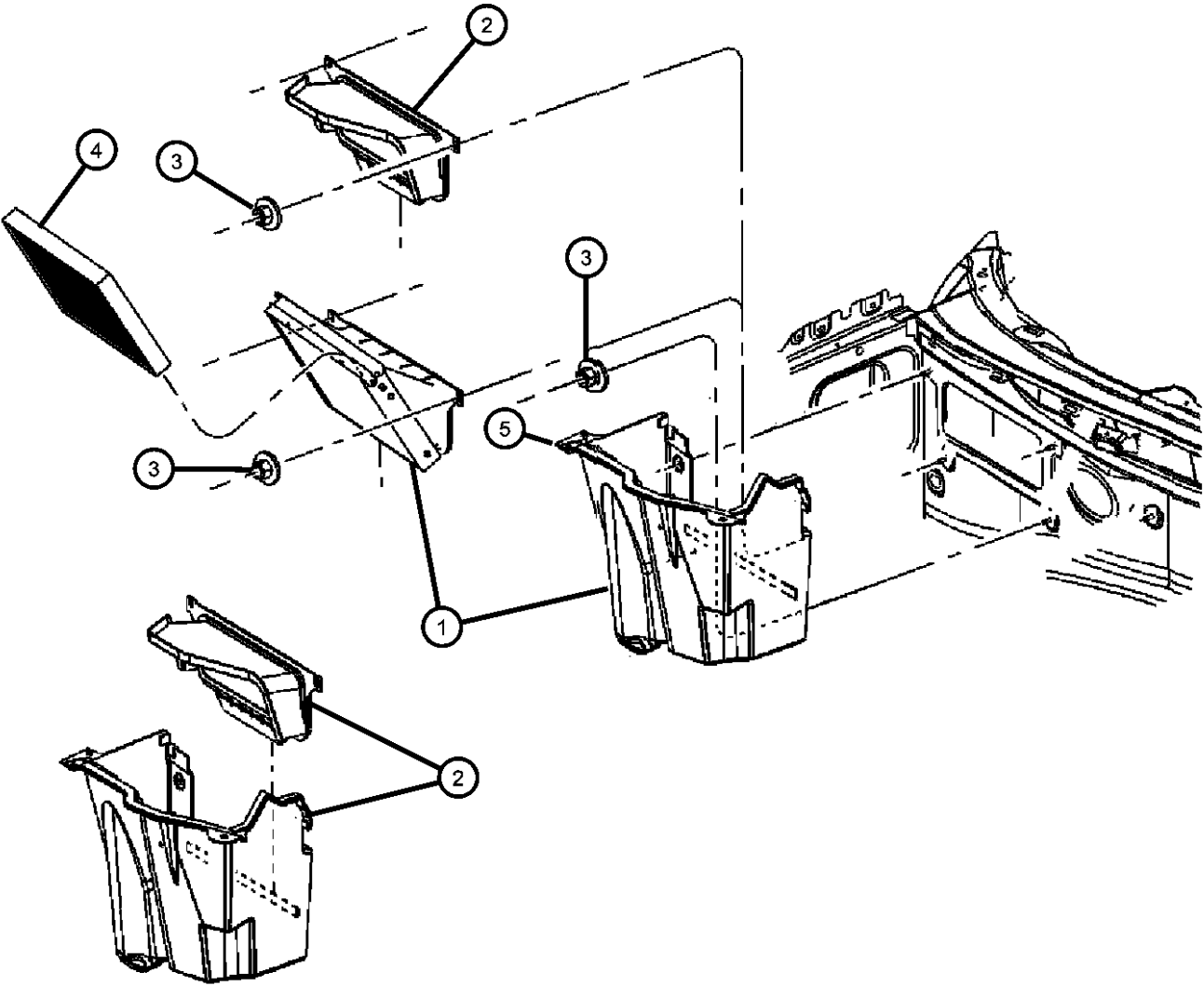

MAGNUM/300/CHARGER (LX)

SERIES	LINE
H = HIGHLINE	C = CHRYSLER
P = PREMIUM	Z = CHRYSLER (RHD)
S = SPORT	D = DODGE
X = SPECIAL	E = DODGE
	F = EAGLE

BODY
48 = SEDAN TYPE #8
49 = HATCHBACK TYPE #2

ENGINE
EER = 2.7L V6 DOHC 24 Valve MPI Engine
EGG = 3.5L High Output V6 24V MPI Engine
ESF = 6.1L SRT HEMI SMPI V8 Engine
EXL = 3.0L V6 Turbo Diesel Engine
EZB = 5.7L Hemi Multi Displacement Engine

TRANSMISSION
DGV = 4-Spd. Automatic VLP 42RLE Trans
DGJ = 5-Speed Auto W5A580 Transmission

AR = use ase required - = Non illustrated part

**A/C Plumbing
Figure 24-210**

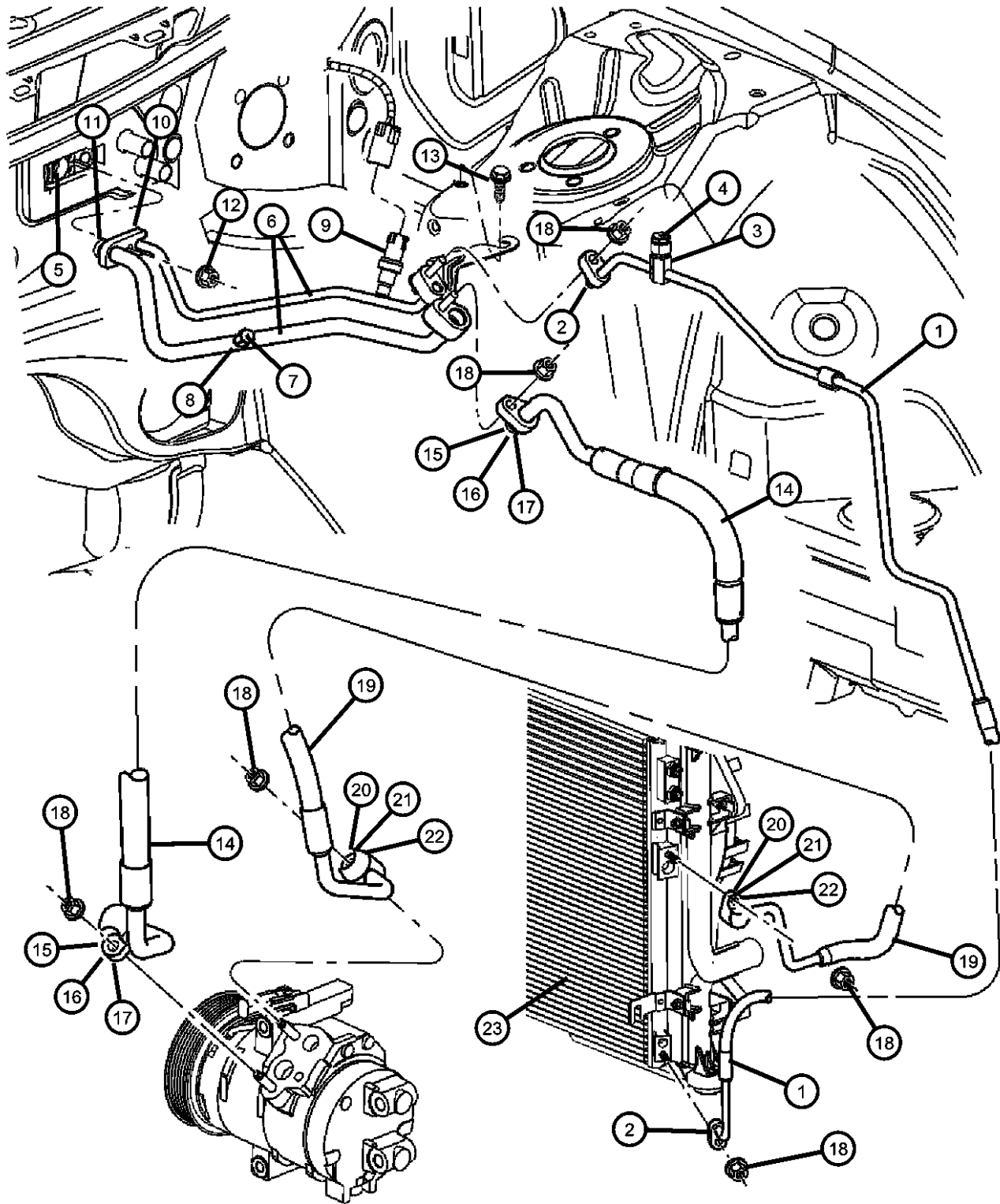

ITEM	PART NUMBER	QTY	LINE	SERIES	BODY	ENGINE	TRANS	TRIM	DESCRIPTION
For Heater Plumbing see Illustration 7-310 Coolant Recovery System. Sales Codes: [EER] = 2.7L V6 DOHC 24 VALVE MPI [EGG] = 3.5L HIGH OUTPUT V6 24V MPI [EZB] = 5.7L Hemi									
1	04596557AC	1	C, D, E, F		48, 49	EE0, EG0, ES0, EZ0			LINE, A/C Liquid
2	05161761AA	2	C, D, E, F		48, 49	EZ0, EE0, EG0, ES0			GASKET & O RING KIT, A/C Line
3	05010962AA	1	C, D, E, F		48, 49	EE0, EG0, ES0, EZ0			VALVE, Charging
4	05101913AA	1	C, D, E, F		48, 49	EE0, EG0, ES0, EZ0			CAP, A/C Check Valve
5	05139687AA	1	C, D, E, F		48, 49				VALVE, Expansion
6	04596556AD	1	C, D, E, F		48, 49				LINE, A/C Suction And Liquid
7	04723029	1			48				VALVE, Check
8	05019242AA	1			48				CAP, A/C Check Valve
9	05174039AB	1			48				VALVE, A/C pressure Transducer
10	04882136	1			48				O RING, A/C Line
11	05136091AA	1	C, D, E, F		48, 49				O RING, A/C Line 3/8
12	06504342	1	C, D, E, F		48, 49				NUT, Hex Flange Lock
13	06102132AA	2	C, F		48				SCREW, Hex Head, M6x1x20
		2	D, E						
14	04596484AE	1	F, C, D, E		48, 49	EE0			LINE, A/C Suction
	04596486AF	1	C, D, E, F		48, 49	ES0, EZ0			
	04596565AA	1	C, D, E, F		48, 49	EG0			
15	05072141AA	2	C, D, E, F		48, 49	EE0			GASKET & O RING KIT, A/C Line
		2	C, D, E, F		48, 49	ES0, EZ0			
16	05072939AA	2	C, D, E, F		48, 49	EG0			GASKET, A/C Suction And Liquid
17	05139486AA	2	C, D, E, F		48, 49	EG0			O RING, A/C Line
18	06101445	1	C, D, E, F		48, 49				NUT AND WASHER, Hex Nut-Coned Washer, M8 x 1.25

MAGNUM/300/CHARGER (LX)

SERIES LINE
H = HIGHLINE C = CHRYSLER
P = PREMIUM Z = CHRYSLER (RHD)
S = SPORT D = DODGE
X = SPECIAL E = DODGE
 F = EAGLE

BODY
48 = SEDAN TYPE #8
49 = HATCHBACK TYPE #2

ENGINE
EER = 2.7L V6 DOHC 24 Valve MPI Engine
EGG = 3.5L High Output V6 24V MPI Engine
ESF = 6.1L SRT HEMI SMPI V8 Engine
EXL = 3.0L V6 Turbo Diesel Engine
EZB = 5.7L Hemi Multi Displacement Engine

TRANSMISSION
DGV = 4-Spd. Automatic VLP 42RLE Trans
DGJ = 5-Speed Auto W5A580 Transmission

AR = use ase required - = Non illustrated part

2007 LX

A/C Plumbing
Figure 24-210

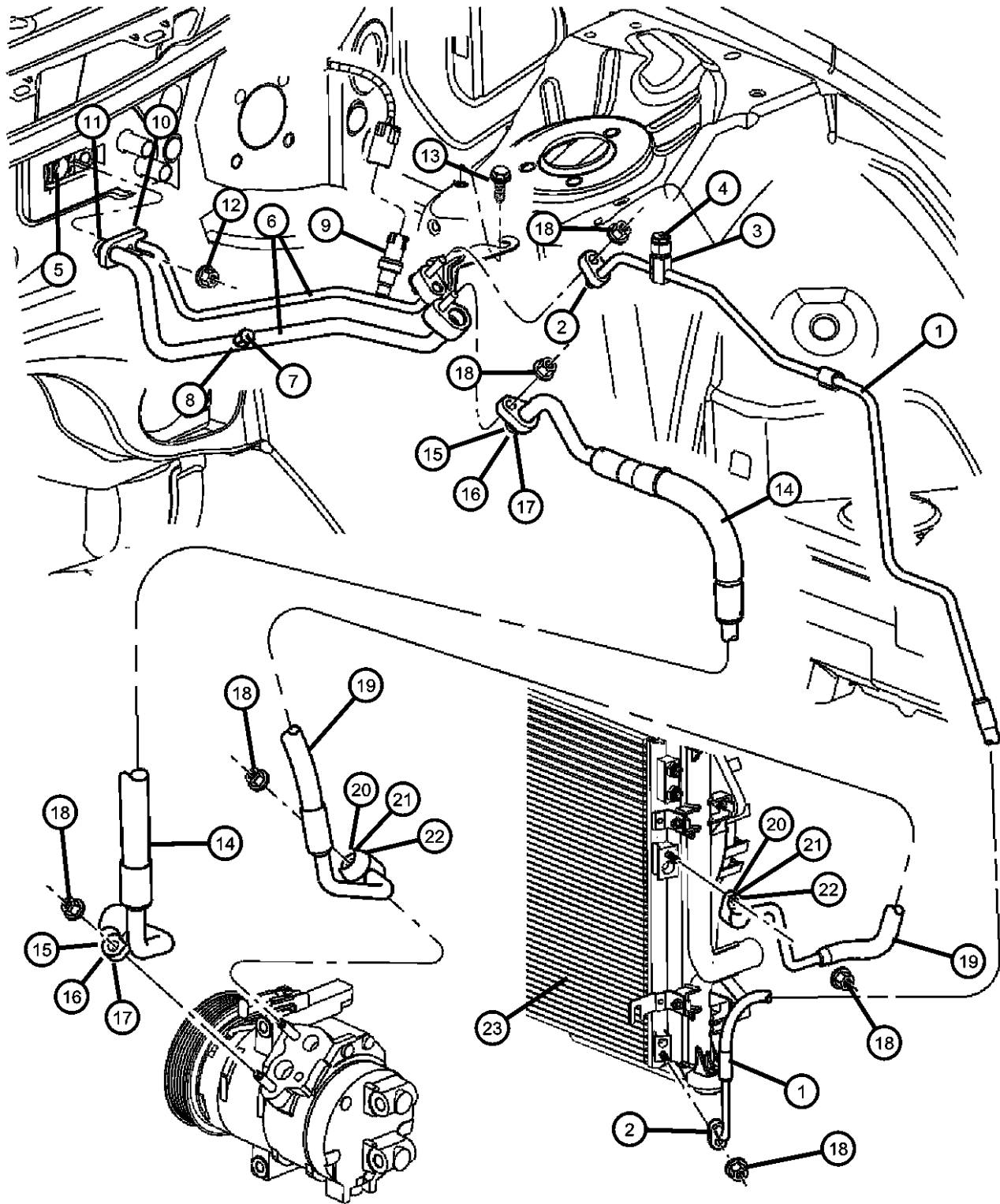

ITEM	PART NUMBER	QTY	LINE	SERIES	BODY	ENGINE	TRANS	TRIM	DESCRIPTION
19	04596481AE	1	C, D, E, F		48, 49	EE0			LINE, A/C Discharge
	04596566AB	1	C, D, E, F		48, 49	EG0			
	04854550AA	1	C, D, E, F		48, 49	ES0, EZ0			
20	05066497AA	1	C, D, E, F		48, 49	EE0			GASKET & O RING KIT, A/C Line
		1	C, D, E, F		48, 49	ES0, EZ0			
21	05174115AA	2	C, D, E, F		48, 49	EG0			SEAL, A/C Line
22	05139487AA	2	C, D, E, F		48, 49	EG0			O RING, A/C Line
23									COOLER, Condenser and Trans Cooler, With Drier [NMS,NMB,NMC,XDK] [XDL] [NMX]
	05137693AB	1							
	05170743AA	1							
	05175368AA	1							
-24	05174906AA	4							O RING, Receiver Drier

MAGNUM/300/CHARGER (LX)

SERIES	LINE
H = HIGHLINE	C = CHRYSLER
P = PREMIUM	Z = CHRYSLER (RHD)
S = SPORT	D = DODGE
X = SPECIAL	E = DODGE
	F = EAGLE

BODY
48 = SEDAN TYPE #8
49 = HATCHBACK TYPE #2

ENGINE
EER = 2.7L V6 DOHC 24
Valve MPI Engine
EGG = 3.5L High Output V6
24V MPI Engine
ESF = 6.1L SRT HEMI SMPI
V8 Engine
EXL = 3.0L V6 Turbo Diesel
Engine
EZB = 5.7L Hemi Multi
Displacement Engine

TRANSMISSION
DGV = 4-Spd. Automatic VLP 42RLE
Trans
DGJ = 5-Speed Auto W5A580
Transmission

AR = use ase required - = Non illustrated part

2007 LX

**Controls, Air Conditioning and Heater
Figure 24-310**

ITEM	PART NUMBER	QTY	LINE	SERIES	BODY	ENGINE	TRANS	TRIM	DESCRIPTION
1	55111870AI	1							CONTROL, A/C And Heater
2	55111030AG	1	C, D, E, F		48, 49				CONTROL, Auto Temp Control, Fahrenheit
3	55111031AE	1							CONTROL, A/C And Heater, Celsius
4	04596496AA	1	C, D, E, F		48, 49				SENSOR, A.T.C. Sun

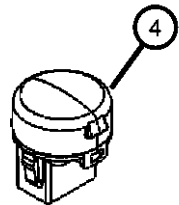
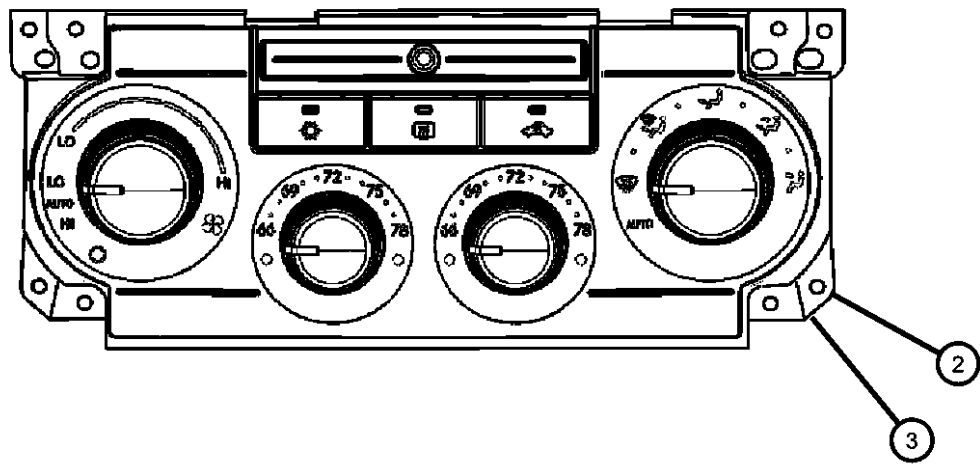
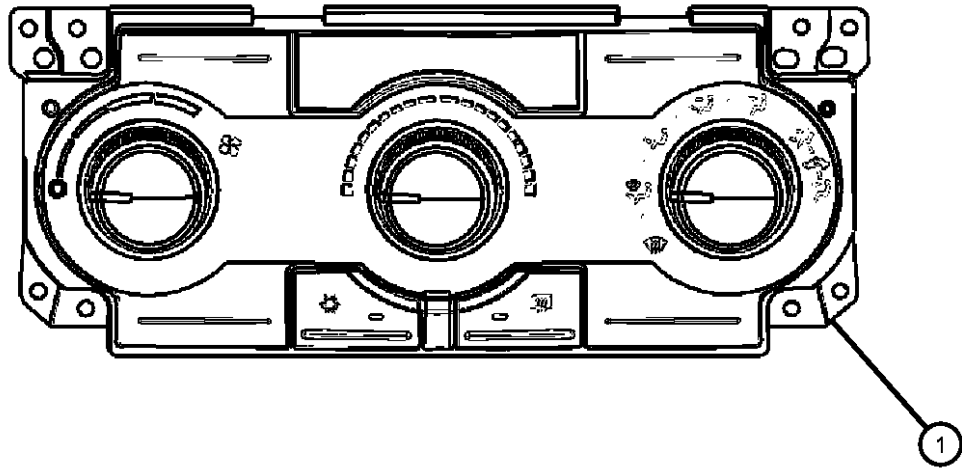

MAGNUM/300/CHARGER (LX)

SERIES	LINE
H = HIGHLINE	C = CHRYSLER
P = PREMIUM	Z = CHRYSLER (RHD)
S = SPORT	D = DODGE
X = SPECIAL	E = DODGE
	F = EAGLE

BODY
48 = SEDAN TYPE #8
49 = HATCHBACK TYPE #2

ENGINE
EER = 2.7L V6 DOHC 24 Valve MPI Engine
EGG = 3.5L High Output V6 24V MPI Engine
ESF = 6.1L SRT HEMI SMPI V8 Engine
EXL = 3.0L V6 Turbo Diesel Engine
EZB = 5.7L Hemi Multi Displacement Engine

TRANSMISSION
DGV = 4-Spd. Automatic VLP 42RLE Trans
DGJ = 5-Speed Auto W5A580 Transmission

AR = use ase required - = Non illustrated part

**Compressor and Related Parts
Figure 24-415**

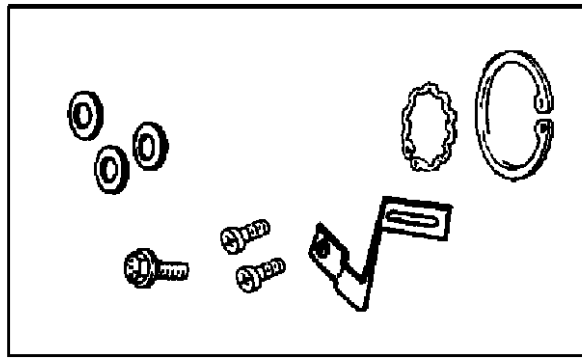

2

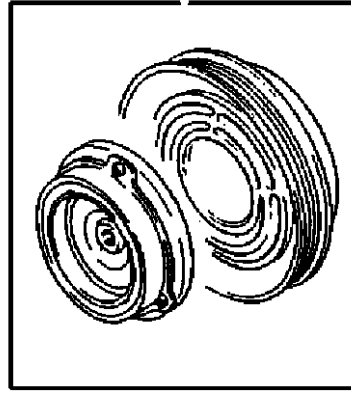
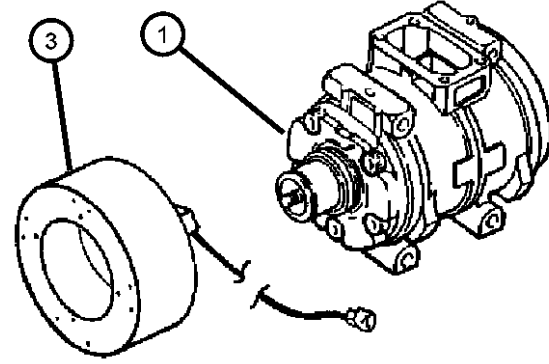

5

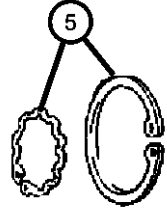

ITEM	PART NUMBER	QTY	LINE	SERIES	BODY	ENGINE	TRANS	TRIM	DESCRIPTION
Sales Codes: [EE0] = All 2.7L Engines [EG0] = All 3.5L Engines [EZ0] = All 5.7L Engines [ES0] = All 6.1L Engines									
1									COMPRESSOR, Air Conditioning, Complete
	04596492AC	1	C, D, E, F		48, 49	ES0, EZ0			
	55111034AA	1	C, D, E, F		48, 49	EE0			
	55111418AB	1	C, D, E, F		48, 49	EG0			
2									CLUTCH OVERHAUL KIT, A/C Compressor
	05140427AA	1	C, D, E, F		48, 49	EE0			
	05140428AA	1	C, D, E, F		48, 49	ES0, EZ0			
3									COIL, Air Conditioning Clutch
	05003681AA	1	C, D, E, F		48, 49	ES0, EZ0			
		1	C, D, E, F		48, 49	EE0			
	68000489AB	1	C, D, E, F		48, 49	EG0			
4									PULLEY HUB KIT, A/C Compressor
	05140426AA	1	C, D, E, F		48, 49	ES0, EZ0			
	05179519AA	1	F, C, D, E		48, 49	EE0			
	68018353AA	1	C, D, E, F		48, 49	EG0			
5									SNAP RING KIT, A/C Clutch
	05264454	1	C, D, E, F		49, 48	ES0, EZ0			
		1	C, D, E, F		48, 49	EE0			

MAGNUM/300/CHARGER (LX)

SERIES	LINE	BODY	ENGINE	TRANSMISSION
H = HIGHLINE	C = CHRYSLER	48 = SEDAN TYPE #8	EER = 2.7L V6 DOHC 24 Valve MPI Engine	DGV = 4-Spd. Automatic VLP 42RLE Trans
P = PREMIUM	Z = CHRYSLER (RHD)	49 = HATCHBACK TYPE #2	EGG = 3.5L High Output V6 24V MPI Engine	DGJ = 5-Speed Auto W5A580 Transmission
S = SPORT	D = DODGE		ESF = 6.1L SRT HEMI SMPI V8 Engine	
X = SPECIAL	E = DODGE		EXL = 3.0L V6 Turbo Diesel Engine	
	F = EAGLE		EZB = 5.7L Hemi Multi Displacement Engine	

AR = use ase required - = Non illustrated part

**Compressor Mounting
Figure 24-515**

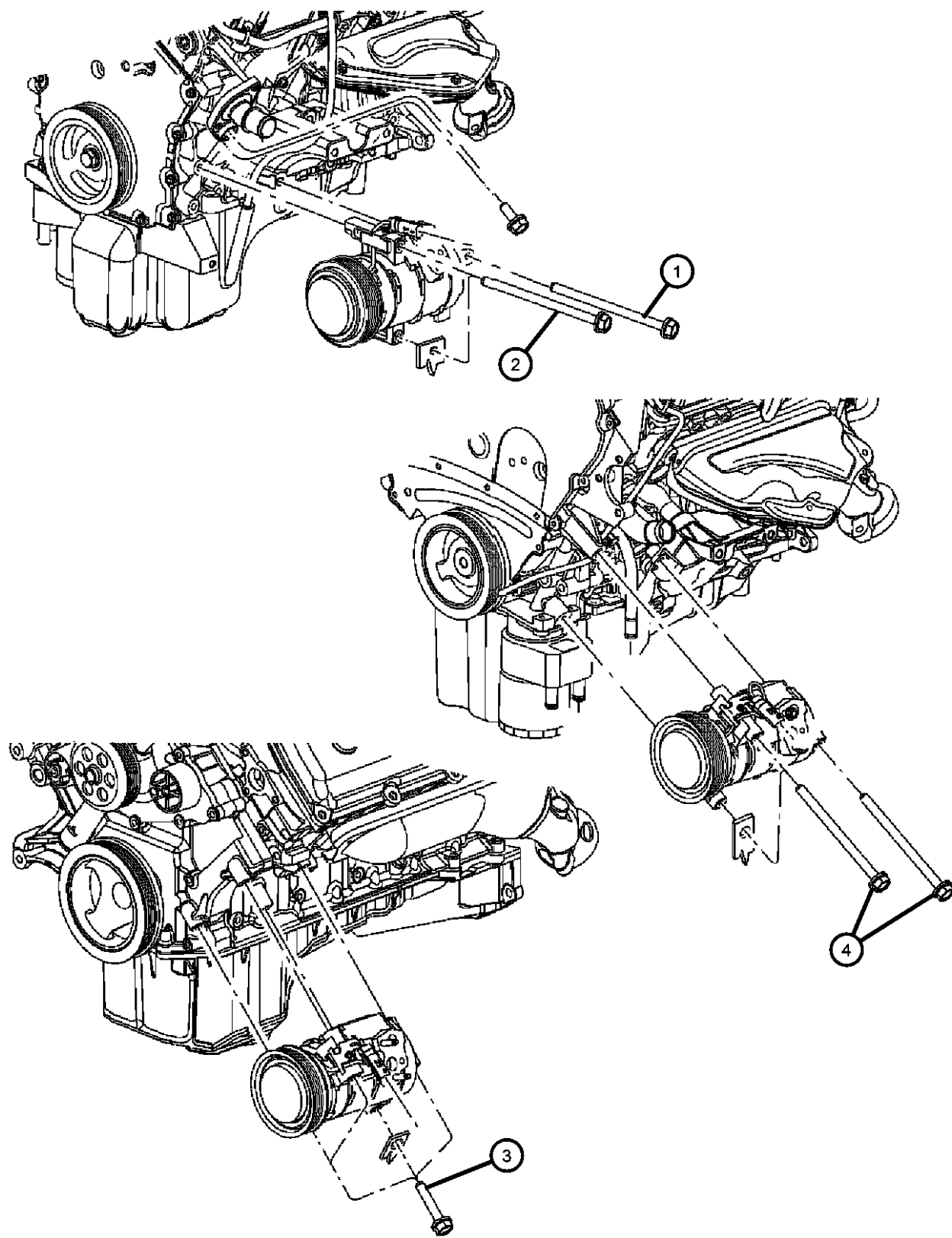

ITEM	PART NUMBER	QTY	LINE	SERIES	BODY	ENGINE	TRANS	TRIM	DESCRIPTION
------	-------------	-----	------	--------	------	--------	-------	------	-------------

Sales Codes:
 [EER] = 2.7L V6 DOHC 24 VALVE MPI
 [EGC] = 3.5L V6 SOHC 24V
 [EGG] = 3.5L HIGH OUTPUT V6 24V MPI
 [EGJ] = 3.5L V6 SOHC 24 VALVE
 [EGK] = 3.5L HIGH OUTPUT V6 24V MPI

1	06101639	1	C, D, E, F		48, 49	EE0			SCREW AND WASHER, Hex Head, M10x1.5x100
2	06506692AA	2	C, D, E, F		48, 49	EE0			SCREW AND WASHER, Hex Head, M10x1.5x100
3	06101639	4	C, D, E, F		48, 49	ES0, EZ0			SCREW AND WASHER, Hex Head, M10x1.5x100
4	06104207AA	3	C, D, E, F		48, 49	EG0			SCREW

MAGNUM/300/CHARGER (LX)

SERIES	LINE	BODY	ENGINE	TRANSMISSION
H = HIGHLINE	C = CHRYSLER	48 = SEDAN TYPE #8	EER = 2.7L V6 DOHC 24 Valve MPI Engine	DGV = 4-Spd. Automatic VLP 42RLE Trans
P = PREMIUM	Z = CHRYSLER (RHD)	49 = HATCHBACK TYPE #2	EGG = 3.5L High Output V6 24V MPI Engine	DGJ = 5-Speed Auto W5A580 Transmission
S = SPORT	D = DODGE		ESF = 6.1L SRT HEMI SMPI V8 Engine	
X = SPECIAL	E = DODGE		EXL = 3.0L V6 Turbo Diesel Engine	
	F = EAGLE		EZB = 5.7L Hemi Multi Displacement Engine	

AR = use ase required - = Non illustrated part

Air Distribution Ducts
Figure 24-610

ITEM	PART NUMBER	QTY	LINE	SERIES	BODY	ENGINE	TRANS	TRIM	DESCRIPTION
1	0UZ96XDVAD	1	C, F		48				GRILLE, Defroster [DB,D1] [HAA]
	0UZ96ZJ8AD	1	C, F		48				[J1] [HAA]
	0XB33XDVAD	1	C, F		48				[DB,D1] [HAF]
	0XB33ZJ8AD	1	C, F		48				[J1] [HAF]
	0XB34XDVAC	1	D, E		48, 49				[DB,D1] [HAF]
	0XB36XDVAC	1	D, E		48, 49				[DB,D1] [HAA]
2	04595852AA	1	D, E		48, 49				DUCT, Air Distribution, With Demister Duct Right
	04595854AA	1	C, F		48				Right
3	04595849AA	1	D, E		48, 49				DUCT, Air Distribution, With Demister Duct Left
	04595851AA	1	C, F		48				Left
4	04595863AB	1	C, D, E, F		48, 49				DUCT, Defroster
5	06101946	4	C, D, E, F		48, 49				SCREW, Tapping, Defroster Duct
6	04596504AB	1	C, D		48, 49				DUCT, Heater And A/C, With Push Pin Right
	04596542AB	1	E, F		48, 49				Right
7	04596540AB	1	C, D, E, F		48, 49				DUCT, Heater And A/C, Rear Floor Under Seat
8	04596505AB	1	C, D, E, F		48, 49				DUCT, Heater And A/C, Rear Floor, Left
9	04596539AC	1	C, D, E, F		48, 49				DUCT, Heater And A/C, Rear Floor Under Seat, Left
10	04595867AB	1	C, D, E, F		48, 49				DUCT, Floor Console
11	06101946	2	C, D, E, F		48, 49				SCREW, Tapping, Console Duct

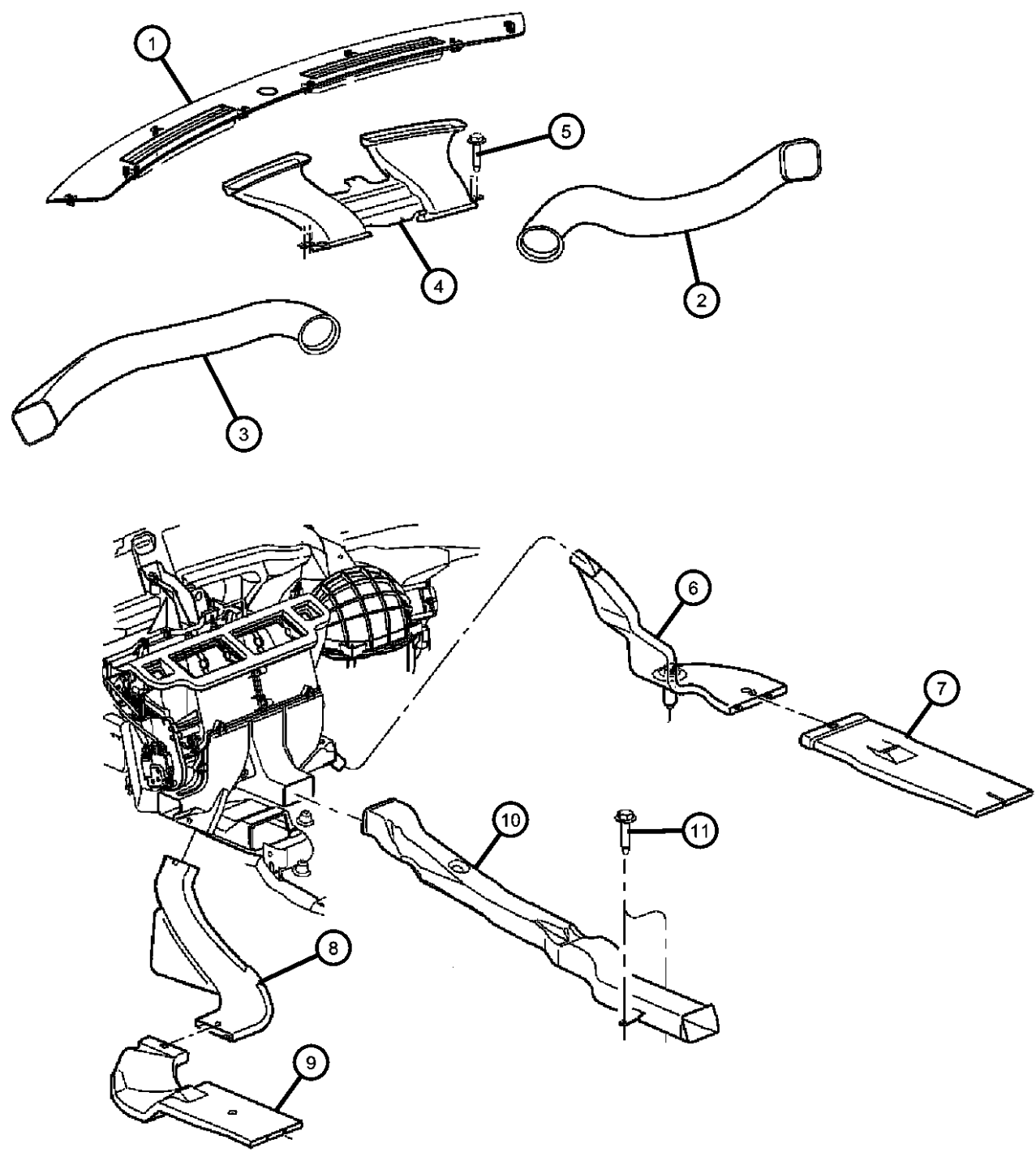

MAGNUM/300/CHARGER (LX)

SERIES	LINE
H = HIGHLINE	C = CHRYSLER
P = PREMIUM	Z = CHRYSLER (RHD)
S = SPORT	D = DODGE
X = SPECIAL	E = DODGE
	F = EAGLE

BODY
48 = SEDAN TYPE #8
49 = HATCHBACK TYPE #2

ENGINE
EER = 2.7L V6 DOHC 24 Valve MPI Engine
EGG = 3.5L High Output V6 24V MPI Engine
ESF = 6.1L SRT HEMI SMPI V8 Engine
EXL = 3.0L V6 Turbo Diesel Engine
EZB = 5.7L Hemi Multi Displacement Engine

TRANSMISSION
DGV = 4-Spd. Automatic VLP 42RLE Trans
DGJ = 5-Speed Auto W5A580 Transmission

AR = use ase required - = Non illustrated part

2007 LX

Group - 25

Emission Systems

Group - 25 Emission Systems

Illustration Title

Group-Fig. No.

EGR System



EGR System.....Fig. 25 - 210

Vacuum Canister

Vacuum Canister and RelatedFig. 25 - 310

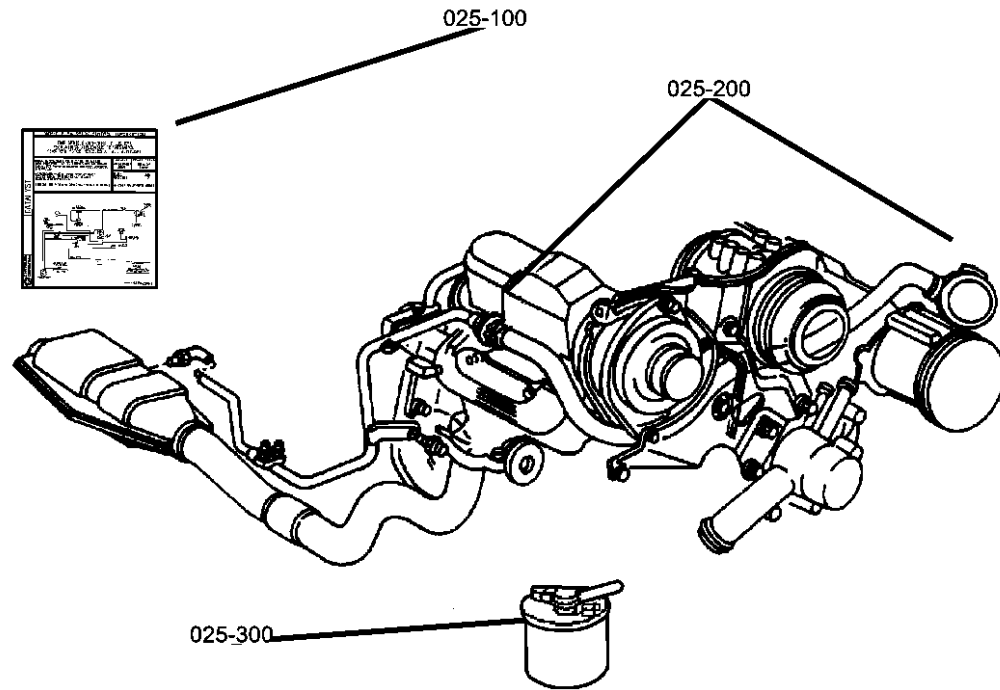
Emission Harness and RelatedFig. 25 - 315

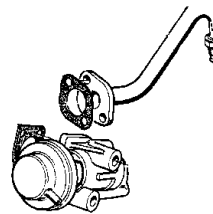

<p>025-200 EGR System</p> 	<p>025-300 Vacuum Canister</p> 		
---	---	--	--

**EGR System
Figure 25-210**

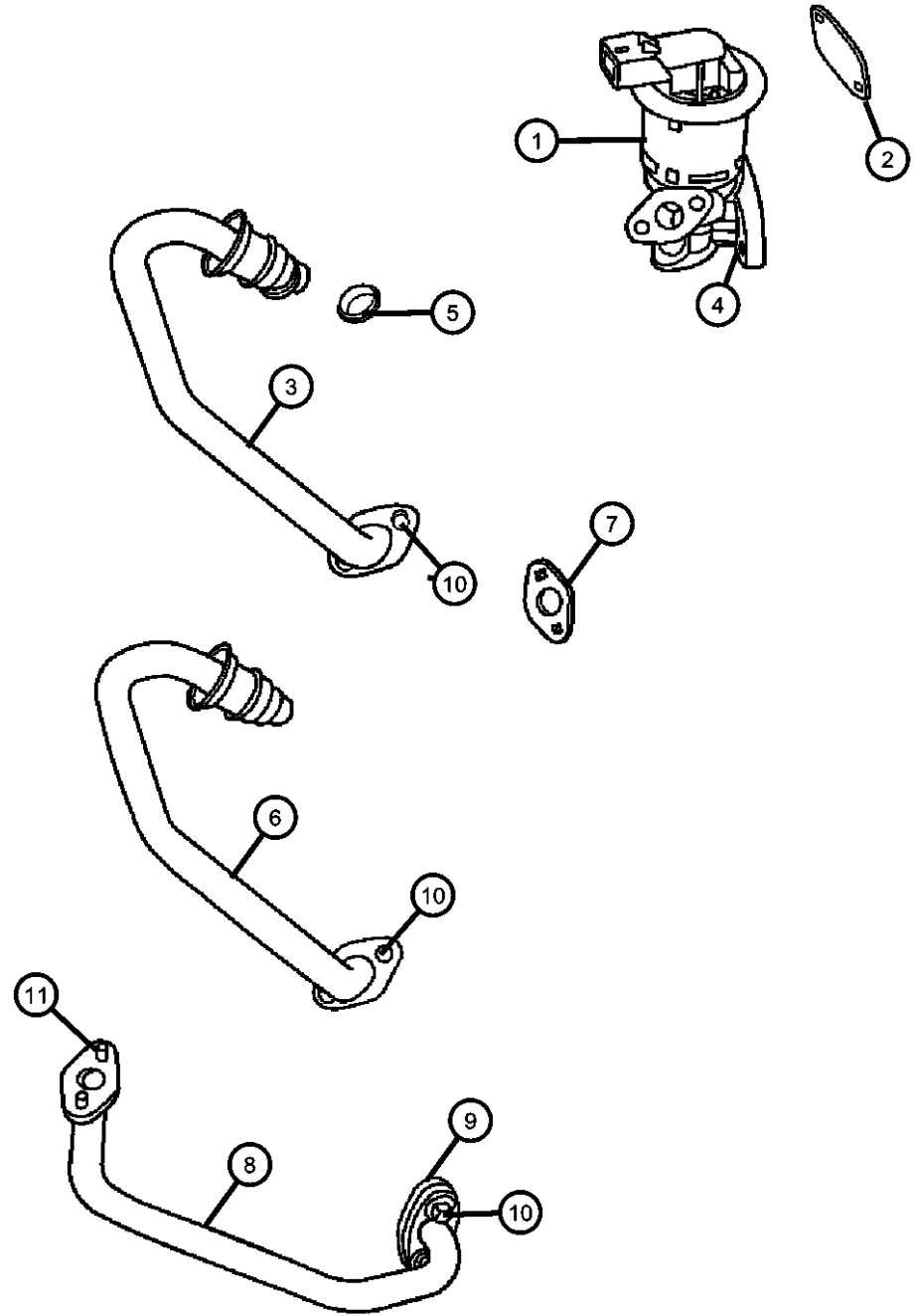

ITEM	PART NUMBER	QTY	LINE	SERIES	BODY	ENGINE	TRANS	TRIM	DESCRIPTION
------	-------------	-----	------	--------	------	--------	-------	------	-------------

Note; Sales Codes;
 [EE0] = All 2.7L V-6 Gas Engines
 [EG0] = All 3.5L 6 Cylinder Gas Engines
 [EZB] = 5.7L Hemi Multi-Displacement Engine

1	04593832AA	1	C, D, E, F		48, 49	EE0			VALVE, EGR
	04593834AA	1	C, D, E, F		48, 49	EG0			
	53032509AJ	1	C, D, E, F		48, 49	EZB			
2	04891068AB	1	C, D, E, F		48, 49	EE0			GASKET, EGR Valve
		1	C, D, E, F		48, 49	EG0			
	53032212AA	1	C, D, E, F		48, 49	EZB			
3	04591876AD	1	C, D, E, F		48, 49	EZB			TUBE, EGR Valve to Intake Manifold
4	06504793AA	2	C, D, E, F		48, 49	EE0			SCREW, Hex Flange Head, M8x1.25x28.00
		2	C, D, E, F		48, 49	EG0			
		2	C, D, E, F		48, 49	EZB			
5	04591250	1	C, D, E, F		48, 49	EE0			SEAL, EGR Tube
		1	C, D, E, F		48, 49	EG0			
		1	C, D, E, F		48, 49	EZB			
6	04593580AC	1				EE0			TUBE, EGR Valve to Intake Plenum
	04593582AB	1				EG0			
7	05277928	1	C, D, E, F		48, 49	EE0			GASKET, EGR Tube Flange
		1	C, D, E, F		48, 49	EG0			
		1	C, D, E, F		48, 49	EZB			
8	04591916AC	1				EE0			TUBE, Exhaust Manifold to EGR Valve
9	05277928	1	C, D, E, F		48, 49	EE0			GASKET, EGR Tube Flange

MAGNUM/300/CHARGER (LX)

SERIES	LINE	BODY	ENGINE	TRANSMISSION
H = HIGHLINE	C = CHRYSLER	48 = SEDAN TYPE #8	EER = 2.7L V6 DOHC 24 Valve MPI Engine	DGV = 4-Spd. Automatic VLP 42RLE Trans
P = PREMIUM	Z = CHRYSLER (RHD)	49 = HATCHBACK TYPE #2	EGG = 3.5L High Output V6 24V MPI Engine	DGJ = 5-Speed Auto W5A580 Transmission
S = SPORT	D = DODGE		ESF = 6.1L SRT HEMI SMPI V8 Engine	
X = SPECIAL	E = DODGE		EXL = 3.0L V6 Turbo Diesel Engine	
	F = EAGLE		EZB = 5.7L Hemi Multi Displacement Engine	

AR = use ase required - = Non illustrated part

**EGR System
Figure 25-210**

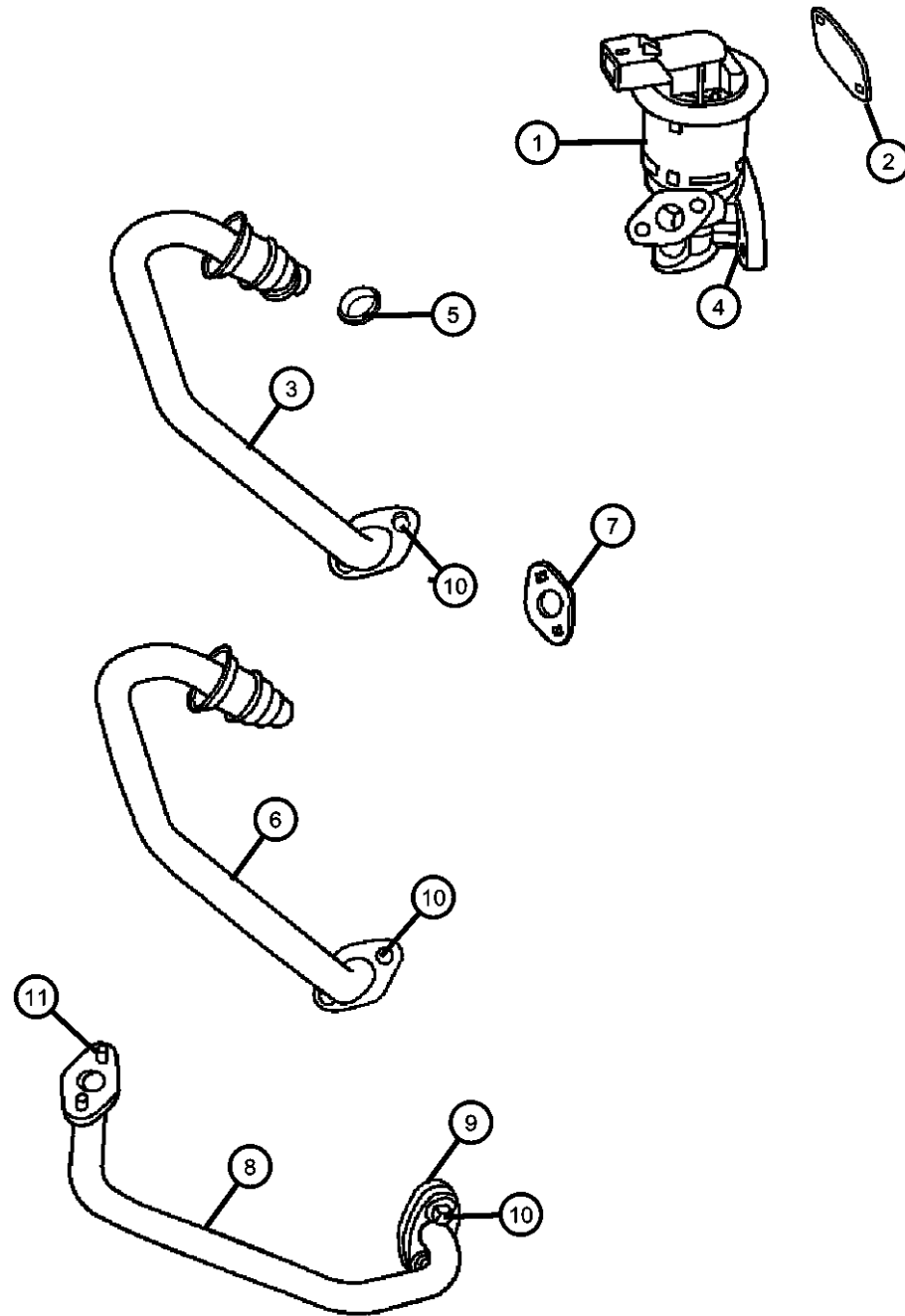

ITEM	PART NUMBER	QTY	LINE	SERIES	BODY	ENGINE	TRANS	TRIM	DESCRIPTION
		1	C, D, E, F		48, 49	EG0			
		1	C, D, E, F		48, 49	EZB			
10									SCREW, Hex Flange Head, M6X1.00X21.30
	06508489AA	2	D, E, F, C		48, 49	EE0			
		2	C, D, E, F		48, 49	EG0			
		2	C, D, E, F		48, 49	EZB			
11		2							SCREW, (NOT SERVICED)

MAGNUM/300/CHARGER (LX)

SERIES	LINE
H = HIGHLINE	C = CHRYSLER
P = PREMIUM	Z = CHRYSLER (RHD)
S = SPORT	D = DODGE
X = SPECIAL	E = DODGE
	F = EAGLE

BODY
48 = SEDAN TYPE #8
49 = HATCHBACK TYPE #2

ENGINE
EER = 2.7L V6 DOHC 24 Valve MPI Engine
EGG = 3.5L High Output V6 24V MPI Engine
ESF = 6.1L SRT HEMI SMPI V8 Engine
EXL = 3.0L V6 Turbo Diesel Engine
EZB = 5.7L Hemi Multi Displacement Engine

TRANSMISSION
DGV = 4-Spd. Automatic VLP 42RLE Trans
DGJ = 5-Speed Auto W5A580 Transmission

AR = use ase required - = Non illustrated part

**Vacuum Canister and Related
Figure 25-310**

ITEM	PART NUMBER	QTY	LINE	SERIES	BODY	ENGINE	TRANS	TRIM	DESCRIPTION
------	-------------	-----	------	--------	------	--------	-------	------	-------------

Note; Sales Codes;
 [EE0] = All 2.7L V-6 Gas Engines
 [EG0] = All 3.5L 6 Cylinder Gas Engines
 [EZ0] = All 5.7L 8 Cylinder Gas Engines
 [NAS] = U.S. 50 States Emissions
 [NA1] = Export Emissions

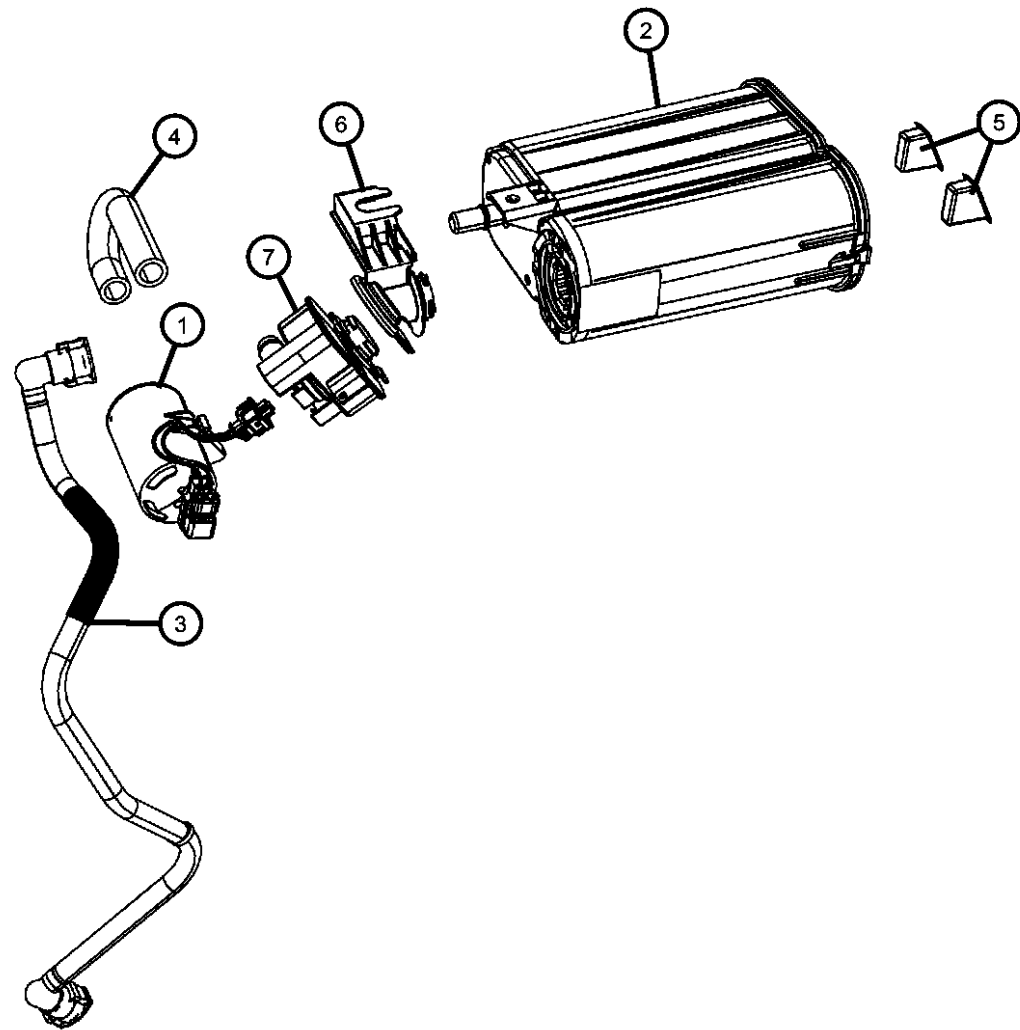

1	04891564AC	1	C, D, E, F		48, 49				FILTER, Leak Detection Pump
2	04578366AC	1	C, D, E, F		48, 49				CANISTER, Vapor
3	04581432AB	1	C, D, E, F		48, 49				HOSE, Canister to Vent Valve
4	04578367AA	1	C, D, E, F		48, 49				HOSE, Canister to Filter
5	04581468AB	2	C, D, E, F		48, 49				GROMMET, Vapor Canister Mounting
6	04578368AA	1	C, D, E, F		48, 49				BRACKET, Vapor Canister
7	04891686AA	1	C, D, E, F		48, 49				DETECTOR, Evaporative System Integrity Module

MAGNUM/300/CHARGER (LX)

SERIES	LINE
H = HIGHLINE	C = CHRYSLER
P = PREMIUM	Z = CHRYSLER (RHD)
S = SPORT	D = DODGE
X = SPECIAL	E = DODGE
	F = EAGLE

BODY
48 = SEDAN TYPE #8
49 = HATCHBACK TYPE #2

ENGINE
EER = 2.7L V6 DOHC 24 Valve MPI Engine
EGG = 3.5L High Output V6 24V MPI Engine
ESF = 6.1L SRT HEMI SMPI V8 Engine
EXL = 3.0L V6 Turbo Diesel Engine
EZB = 5.7L Hemi Multi Displacement Engine

TRANSMISSION
DGV = 4-Spd. Automatic VLP 42RLE Trans
DGJ = 5-Speed Auto W5A580 Transmission

AR = use ase required - = Non illustrated part

2007 LX

**Emission Harness and Related
Figure 25-315**

ITEM	PART NUMBER	QTY	LINE	SERIES	BODY	ENGINE	TRANS	TRIM	DESCRIPTION
Note; Sales Codes;									
[EE0] = All 2.7L V-6 Gas Engines									
[EG0] = All 3.5L 6 Cylinder Gas Engines									
[EZ0] = All 5.7L 8 Cylinder Gas Engines									
1	04591733AA	1	D, E, F, C		48, 49	EE0, EG0, ESF, EZ0			SOLENOID, Proportional Purge
2	04578337AC	1	C, D, E, F		48, 49	EE0, EG0, ESF, EZ0			BRACKET, Proportional Purge Solenoid
3	04578150AF	1	C, D, E, F		48, 49	EE0, EG0			HARNESS, Vacuum Vapor
	04578151AC	1	C, D, E, F		48, 49	EZ0			
	05037541AD	1	C, D, E, F		48, 49	ESF			
4	06102142AA	1				EE0, EG0, ESF, EZ0			SCREW, Hex Head, M6x1x15
-5	04578369AA	1	C, D, E, F		48, 49	EG0			CLIP, Vapor Harness to Coolant Bottle

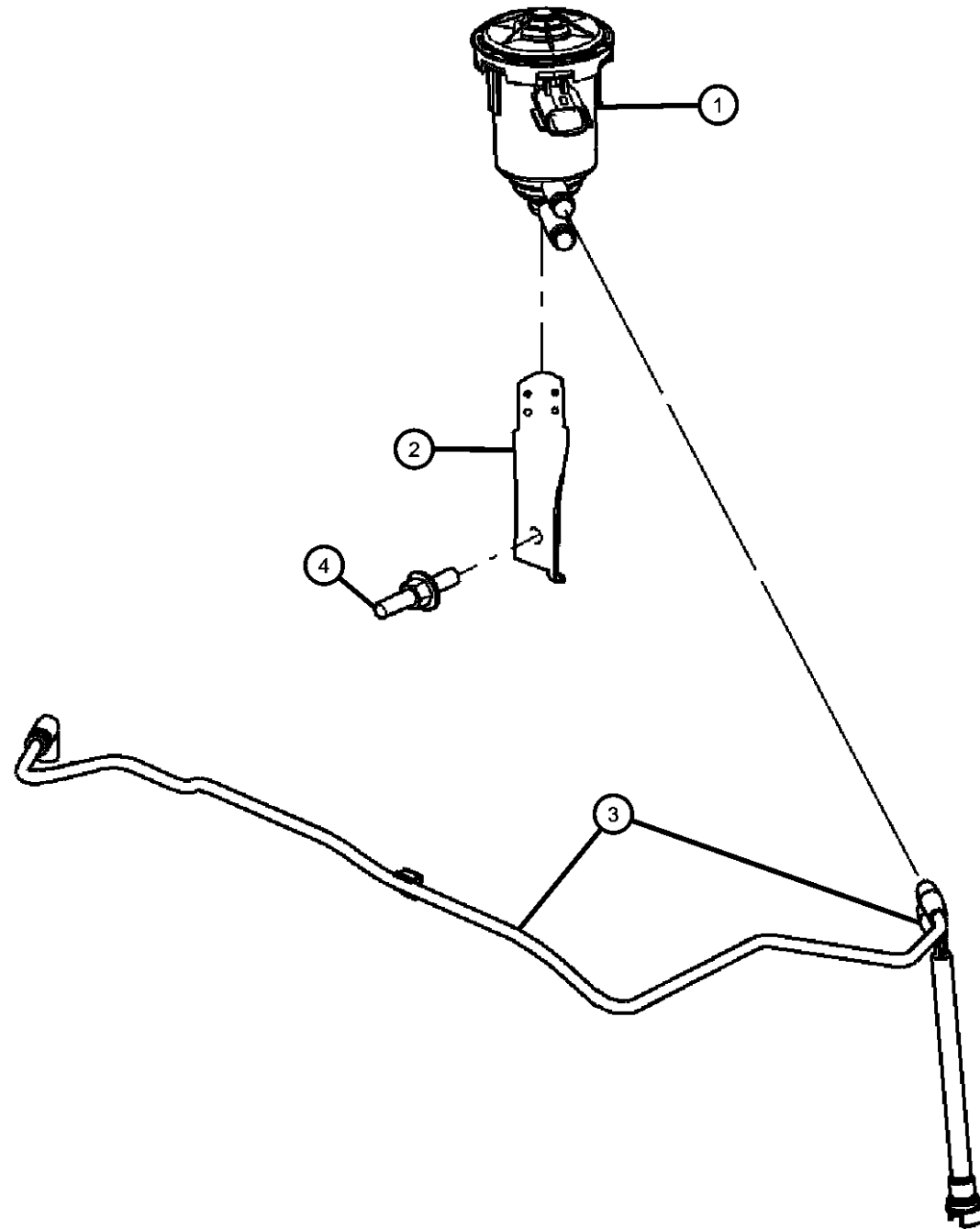

MAGNUM/300/CHARGER (LX)

SERIES	LINE
H = HIGHLINE	C = CHRYSLER
P = PREMIUM	Z = CHRYSLER (RHD)
S = SPORT	D = DODGE
X = SPECIAL	E = DODGE
	F = EAGLE

BODY
48 = SEDAN TYPE #8
49 = HATCHBACK TYPE #2

ENGINE
EER = 2.7L V6 DOHC 24 Valve MPI Engine
EGG = 3.5L High Output V6 24V MPI Engine
ESF = 6.1L SRT HEMI SMPI V8 Engine
EXL = 3.0L V6 Turbo Diesel Engine
EZB = 5.7L Hemi Multi Displacement Engine

TRANSMISSION
DGV = 4-Spd. Automatic VLP 42RLE Trans
DGJ = 5-Speed Auto W5A580 Transmission

AR = use ase required - = Non illustrated part

2007 LX

Group - DLX

Doors and Related Parts

Group - DLX Doors and Related Parts

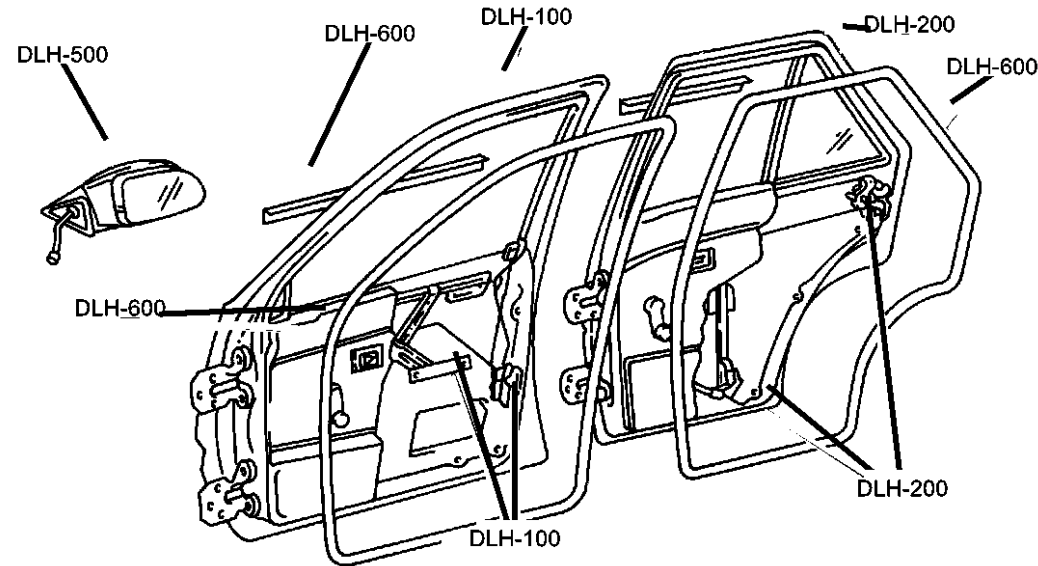

Illustration Title

Group-Fig. No.

Front Door

Door, Front Shell and Hinges.....	Fig. DLX - 110
Door, Front Exterior Handle and Links.....	Fig. DLX - 120
Door, Front Exterior Handle and Links.....	Fig. DLX - 130
Door, Front Glass and Regulators.....	Fig. DLX - 140
Door, Front Bezels and Speakers.....	Fig. DLX - 150

Rear Door

Door, Rear Shell and Hinges 49.....	Fig. DLX - 210
Door, Rear Shell and Hinges 48.....	Fig. DLX - 220
Door, Rear Exterior Handle and Links.....	Fig. DLX - 230
Door, Rear Exterior Handle and Links, Charger.....	Fig. DLX - 240
Door, Rear Glass and Regulators.....	Fig. DLX - 250
Door, Rear Bezels.....	Fig. DLX - 260
Liftgate - Cable Assy.....	Fig. DLX - 270
Handle - Liftgate.....	Fig. DLX - 280

Exterior Mirror

Mirror, Exterior.....	Fig. DLX - 510
-----------------------	----------------

Weatherstrips and Seals

Weatherstrips Front Door.....	Fig. DLX - 610
Weatherstrips Front Door.....	Fig. DLX - 620
Weatherstrips Rear Door.....	Fig. DLX - 630
Weatherstrip - Liftgate Glass, Magnum.....	Fig. DLX - 640

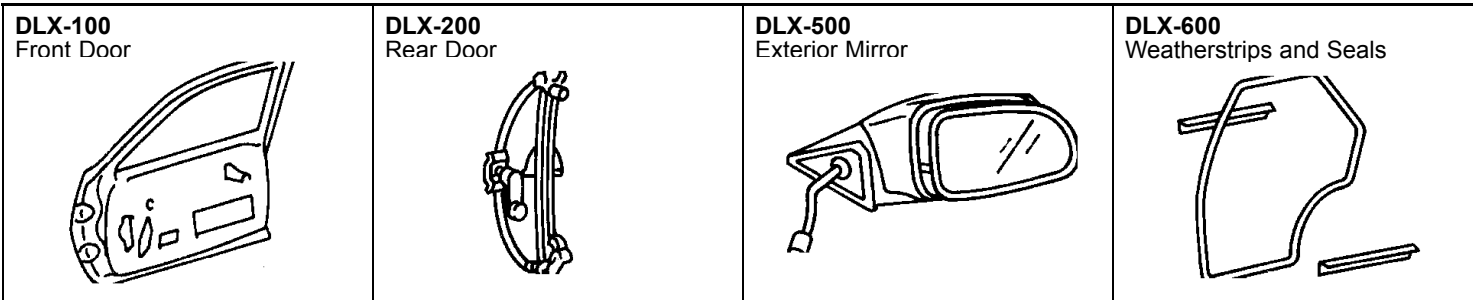

**Door, Front Shell and Hinges
Figure DLX-110**

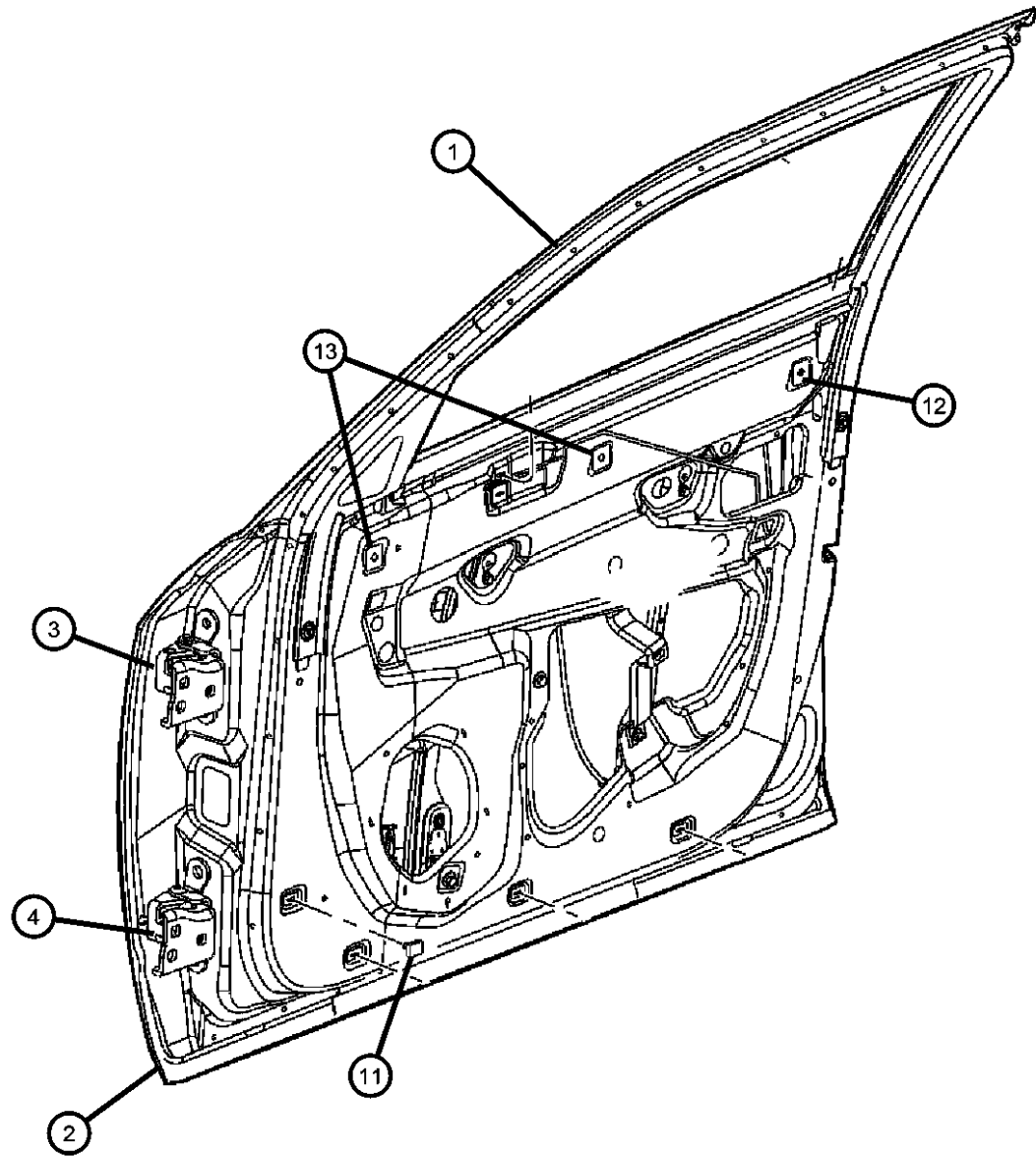

ITEM	PART NUMBER	QTY	LINE	SERIES	BODY	ENGINE	TRANS	TRIM	DESCRIPTION
1									DOOR, Front
	05134170AJ	1	F, C, D, E		48, 49				Magnum & 300, Right
	05134171AJ	1	C, D, E, F		48, 49				Magnum & 300, Left
	05174202AC	1	D, E		48				Charger, Right
	05174203AC	1	D, E		48				Charger, Left
2									PANEL, Door Outer
	05065020AC	1	C, D, E, F		48, 49				Magnum & 300, Right
	05065021AC	1	C, D, E, F		48, 49				Magnum & 300, Left
	05112018AB	1	D, E		48				Charger, Right
	05112019AB	1	D, E		48				Charger, Left
3									HINGE, Front Door Upper
	05161444AA	1	C, D, E, F		48, 49				Right
	05161445AA	1	C, D, E, F		48, 49				Left
4									HINGE, Front Door Lower, Lower
	04575748AA	1	C, D, E, F		48, 49				Right
	04575749AA	1	C, D, E, F		48, 49				Left
-5	06508362AA	4	C, D, E, F		48, 49				NUT, Flange, Hinge to Door
-6	06508361AA	4	C, D, E, F		48, 49				STUD, M8-1.25x52, Hinge to Door
-7	06508035AA	4	C, D, E, F		48, 49				SCREW, M10x1.5x30
-8	06505530AA	8	C, D, E, F		48, 49				SCREW, Hex Flange Head, Hinge to Body
-9	55359618AB	2	C, D, E, F		48, 49				DEADENER, Body Panel, Door
-10									BEAM, Front Door Impact
	05065048AD	1							Right
	05065049AD	1							Left
11	06506878AA	8	C, D, E, F		48, 49				NUT, Snap In, Door Trim attaching
12	04784033AA	2	C, D, E, F		48, 49				PLUG, Door Trim Panel
13	04784018AA	4	C, D, E, F		48, 49				PLUG
-14	04780259	2	C, D, E, F		48, 49				STRIKER, Door
-15	06505546AA	4	C, D, E, F		48, 49				SCREW AND WASHER, Hex Head, M8x1.25x30, Door to Hinge

MAGNUM/300/CHARGER (LX)

SERIES	LINE
H = HIGHLINE	C = CHRYSLER
P = PREMIUM	Z = CHRYSLER (RHD)
S = SPORT	D = DODGE
X = SPECIAL	E = DODGE
	F = EAGLE

BODY
48 = SEDAN TYPE #8
49 = HATCHBACK TYPE #2

ENGINE
EER = 2.7L V6 DOHC 24 Valve MPI Engine
EGG = 3.5L High Output V6 24V MPI Engine
ESF = 6.1L SRT HEMI SMPI V8 Engine
EXL = 3.0L V6 Turbo Diesel Engine
EZB = 5.7L Hemi Multi Displacement Engine

TRANSMISSION
DGV = 4-Spd. Automatic VLP 42RLE Trans
DGJ = 5-Speed Auto W5A580 Transmission

AR = use ase required - = Non illustrated part

2007 LX

**Door, Front Exterior Handle and Links
Figure DLX-120**

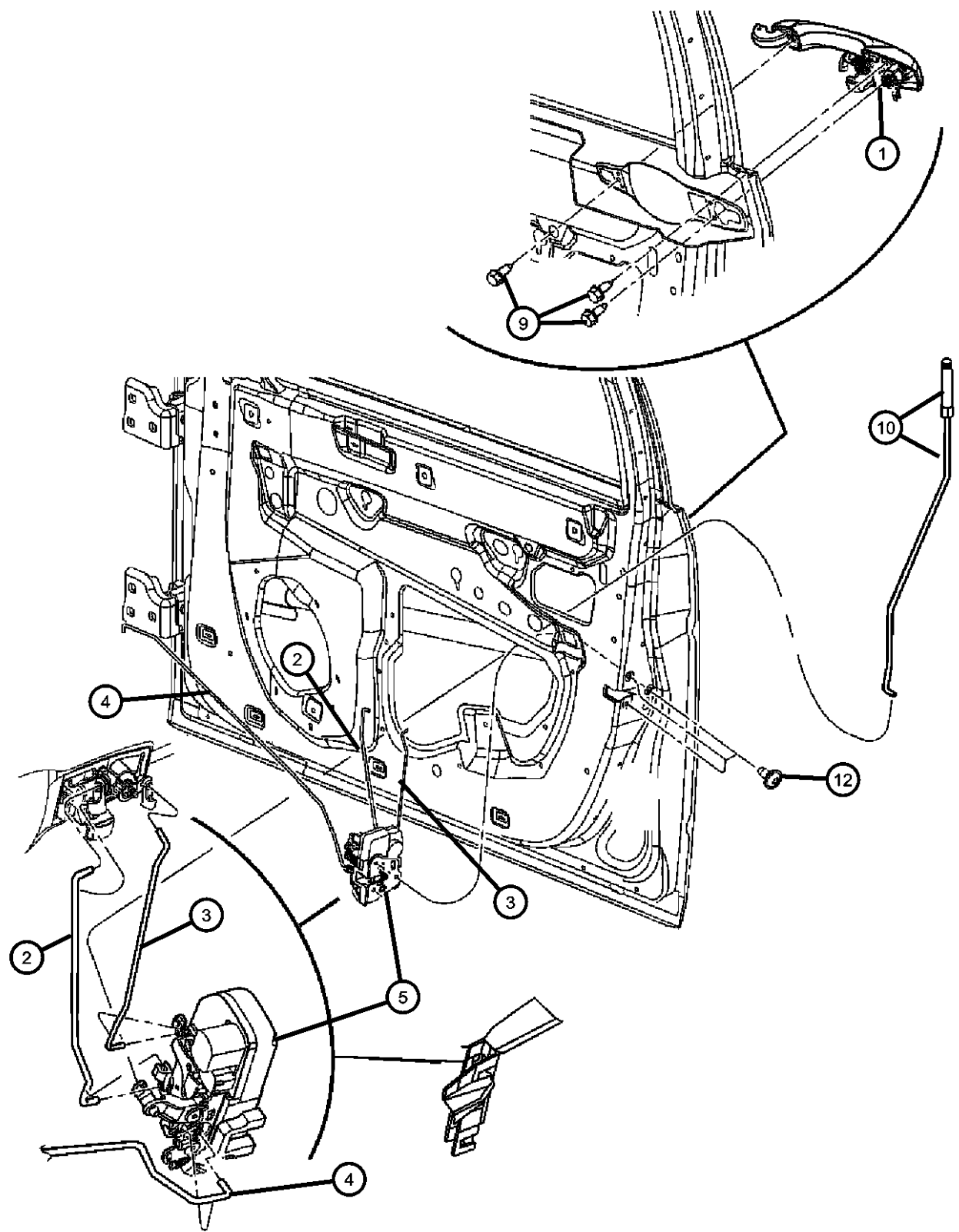

ITEM	PART NUMBER	QTY	LINE	SERIES	BODY	ENGINE	TRANS	TRIM	DESCRIPTION
------	-------------	-----	------	--------	------	--------	-------	------	-------------

Sales Codes:

- [GXH]= Flush Mount Lock Knobs
- [GXL]=Satin Silver Lock Knobs
- [LS9]= Thatcham Security Equipment
- [MNC]= Chromed Door Handles
- [MNG]= Black Door Handles
- Right Hand Drive and Left Hand Drive Vehicles Will Only Have Cylinder Lock at the Left

1									HANDLE, Exterior Door, Includes pink Clip
	04589009AG	1	C, D, E, F		48, 49				[MNC] Chrome, Left
	05065800AG	1	C, D, E, F		48, 49				[MNC] Chrome, Right
	0WC81SW1AG	1	C, D, E, F		48, 49				[MNC], Paint as Required, Left
	0WC81TZ-ZAG	1	C, D, E, F		48, 49				[MNC], [MNG], Left
	0WC82TZ-ZAG	1	C, D, E, F		48, 49				[MNC], [MNG], Right
	0WC81TAAAG	1	D		49				[MNG] Black, Left
2									LINK, Door Latch, Outside Handle to Latch
	05065440AC	1	C, D, E, F		48, 49				Right
	05065441AC	5							Left
3	05065443AA	1	C, D, E, F		48, 49				LINK, Key Cylinder To Latch
4									LINK, Door Latch, Inside Handle to Latch
	05065436AD	1	C, F		48, 49				Right
	05065437AD	1	C, F		48, 49				Left
	05065438AD	1	D, E		49				Right
	05065439AD	1	D, E		49				Left
	05065972AD	1	D, E	H	48				Right
		1	D, E	P, X	48				Right
	05065973AD	1	D, E	H	48				Left
		1	D, E	P, X	48				Left
5									LATCH, Front Door
	04589071AC	1	C, D, E, F		48, 49				Left
	04589072AC	1	C, D, E, F		48, 49				Right
-6									CLIP, Latch Link, Red

MAGNUM/300/CHARGER (LX)

SERIES	LINE	BODY	ENGINE	TRANSMISSION
H = HIGHLINE	C = CHRYSLER	48 = SEDAN TYPE #8	EER = 2.7L V6 DOHC 24 Valve MPI Engine	DGV = 4-Spd. Automatic VLP 42RLE Trans
P = PREMIUM	Z = CHRYSLER (RHD)	49 = HATCHBACK TYPE #2	EGG = 3.5L High Output V6 24V MPI Engine	DGJ = 5-Speed Auto W5A580 Transmission
S = SPORT	D = DODGE		ESF = 6.1L SRT HEMI SMPI V8 Engine	
X = SPECIAL	E = DODGE		EXL = 3.0L V6 Turbo Diesel Engine	
	F = EAGLE		EZB = 5.7L Hemi Multi Displacement Engine	

AR = use ase required - = Non illustrated part

2007 LX

**Door, Front Exterior Handle and Links
Figure DLX-120**

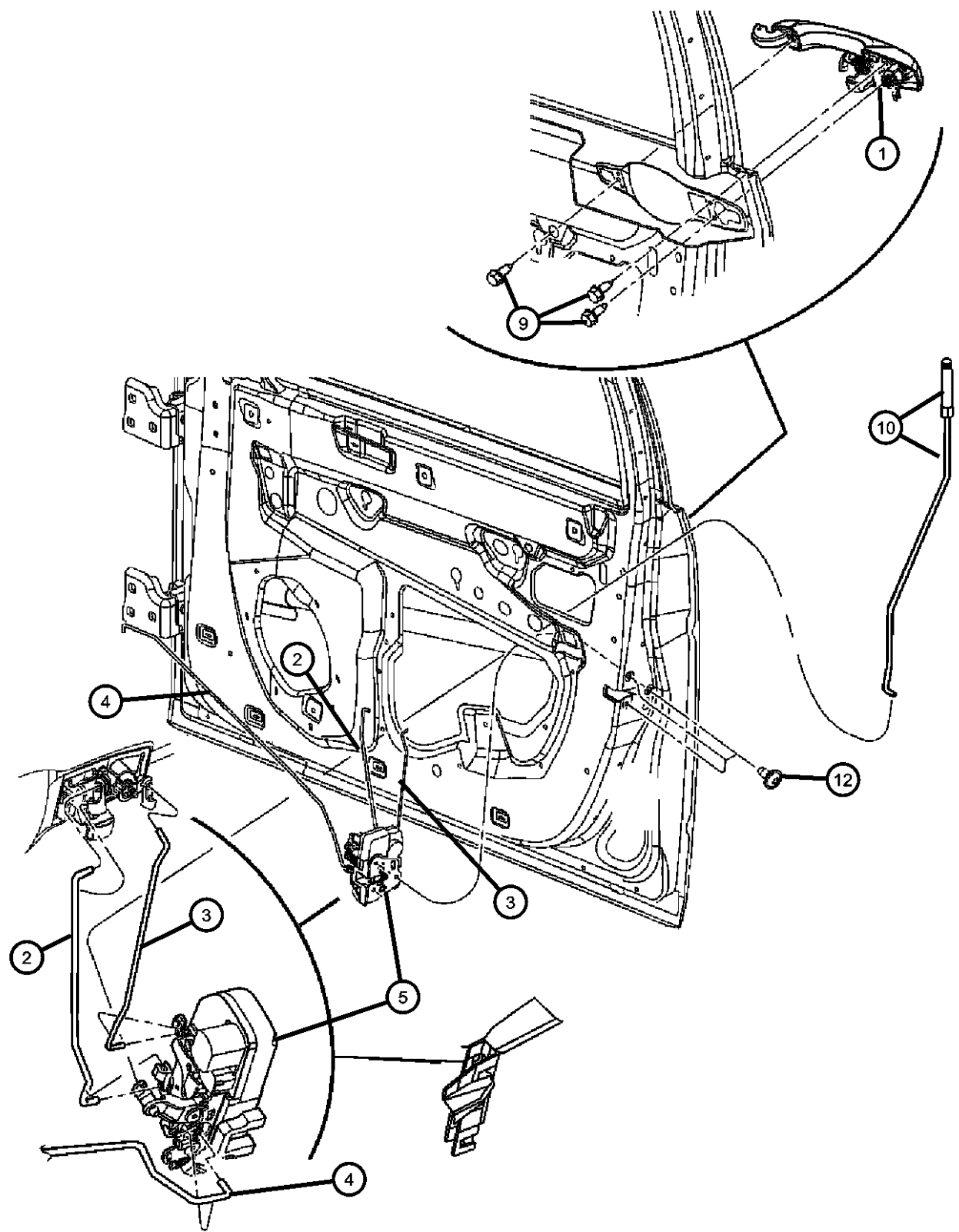

ITEM	PART NUMBER	QTY	LINE	SERIES	BODY	ENGINE	TRANS	TRIM	DESCRIPTION
	04658674	1	C, D, E, F		48, 49				Right
	04658675	1	C, D, E, F		48, 49				Left
-7	04589017AA	1	C, D, E, F		48, 49				CLIP, Latch Link, Yellow
-8	04658445	1	D		48				CLIP, Latch Link, Orange
9	06508074AA	6	C, D, E, F		48, 49				SCREW, Tapping
10									KNOB AND LINK, Door Latch
	0WC74XD-VAC	1	C, D, E, F		48, 49				Right
	0WC75XD-VAC	1	C, D, E, F		48, 49				Left
	0ZW62SZ6AC	1	C, D, E, F		48, 49				[GXL] Satin Silver, Right
	0ZW63SZ6AC	1	C, D, E, F		48, 49				[GXL] Satin Silver, Left
-11									BEZEL, Lock Knob
	1AE561DBAA	1	F, C, D, E		48, 49				[DB]
	1AE561J1AA	1	C, D, E, F		48, 49				[J1]
	1AE56BD1AA	1	C, D, E, F		48, 49				[D1]
12	06033876	6	C, D, E, F		48, 49				SCREW, Tapping, M6.3x1.8x38.1
-13	06507578AA	1	C, D, E, F		48, 49				SCREW, Handle Outside Adjust

MAGNUM/300/CHARGER (LX)

SERIES	LINE
H = HIGHLINE	C = CHRYSLER
P = PREMIUM	Z = CHRYSLER (RHD)
S = SPORT	D = DODGE
X = SPECIAL	E = DODGE
	F = EAGLE

BODY
48 = SEDAN TYPE #8
49 = HATCHBACK TYPE #2

ENGINE
EER = 2.7L V6 DOHC 24 Valve MPI Engine
EGG = 3.5L High Output V6 24V MPI Engine
ESF = 6.1L SRT HEMI SMPI V8 Engine
EXL = 3.0L V6 Turbo Diesel Engine
EZB = 5.7L Hemi Multi Displacement Engine

TRANSMISSION
DGV = 4-Spd. Automatic VLP 42RLE Trans
DGJ = 5-Speed Auto W5A580 Transmission

AR = use ase required - = Non illustrated part

Door, Front Exterior Handle and Links
Figure DLX-130

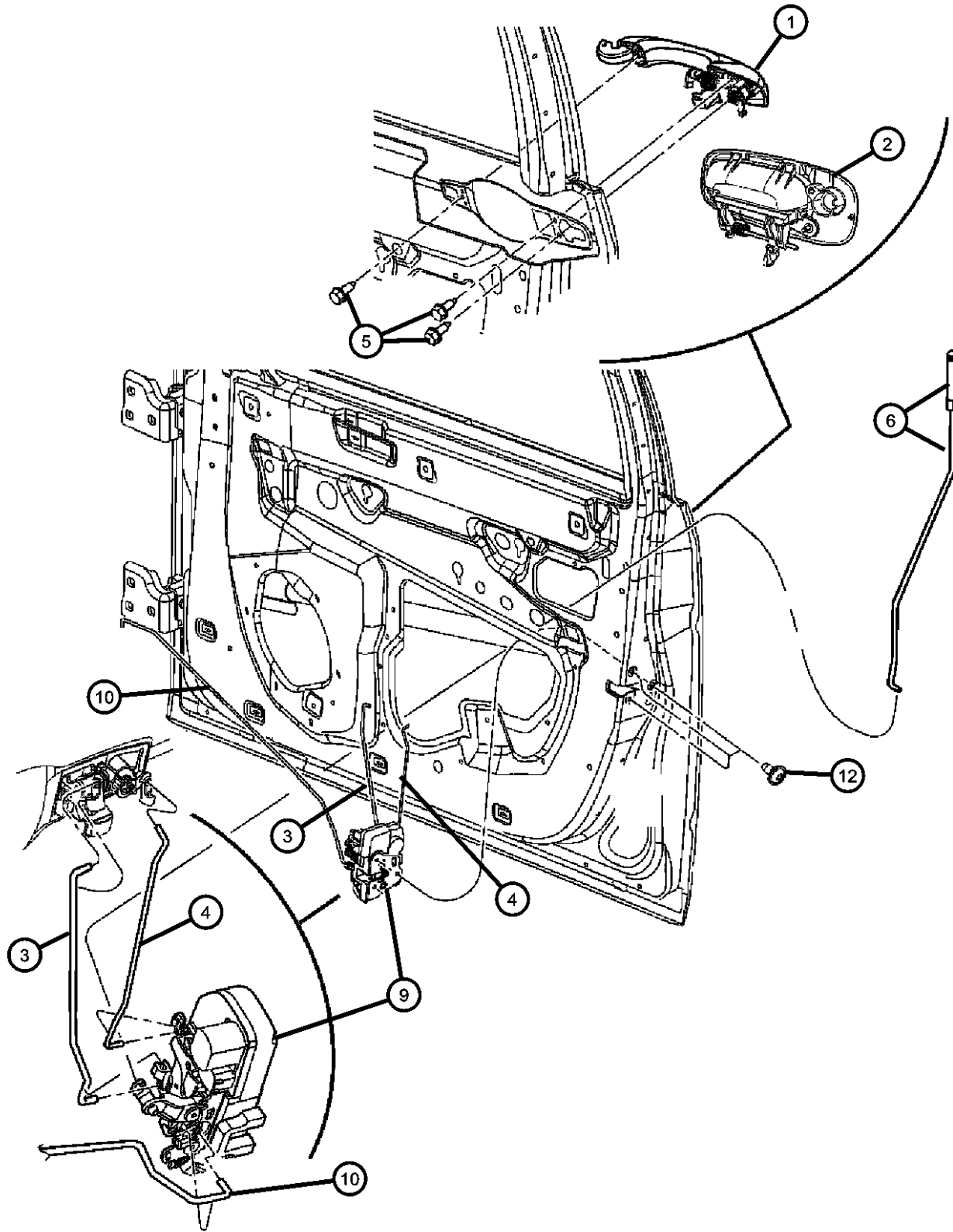

ITEM	PART NUMBER	QTY	LINE	SERIES	BODY	ENGINE	TRANS	TRIM	DESCRIPTION
------	-------------	-----	------	--------	------	--------	-------	------	-------------

Sales Codes:
[MNC]= Bright Door Handles
[MNK]= Body Color Door Handles

1									HANDLE, Exterior Door, Includes pink Clip
	04589009AG	1	C, D, E, F		48, 49				[MNC] Chrome, Left
	05065800AG	1	C, D, E, F		48, 49				[MNC] Chrome, Right
2									HANDLE, Exterior Door
	0YS87ARHAE	1	D, E		48				[RH], Left
	0YS87AXRAE	1	D, E		48				[XR], Left
	0YS87CB6AE	1	D, E		48				[B6], Left
	0YS87DA4AE	1	D, E		48				[A4], Left
	0YS87DB-MAE	1	D, E		48				[BM], Left
	0YS87DX8AE	1	D, E		48				Black, [MNG], Left
	0YS87EYBAE	1	D, E		48				[YB], Left
	0YS87SW1AE	1	D, E		48				[W1], Left
	0YS87WS2AE	1	D, E		48				[S2], Left
	0YS88CB6AE	1	D, E		48				[B6], Right
	0YS88DA4AE	1	D, E		48				[A4], Right
	0YS88DB-MAE	1	D, E		48				[BM], Right
	0YS88DX8AE	1	D, E		48				Black, [MNG], Right
	0YS88EYBAE	1	D, E		48				[YB], Right
	0YS88SW1AE	1	D, E		48				[W1], Right
	0YS88WS2AE	1	D, E		48				[S2], Right
	0YS88ZR3AE	1	D, E		48				[R3]
	0YS87ZR3AE	1	D, E		48				[R3], Left
	0YS88ARHAE	1	D, E		48				[RH], Right
	0YS88AXRAE	1	D, E		48				[XR], Right
3									LINK, Door Latch, Outside Handle to Latch
	05065976AB	1	D, E		48				Right
	05065977AB	1	D, E		48				Left

MAGNUM/300/CHARGER (LX)

SERIES LINE
H = HIGHLINE C = CHRYSLER
P = PREMIUM Z = CHRYSLER (RHD)
S = SPORT D = DODGE
X = SPECIAL E = DODGE
 F = EAGLE

BODY
48 = SEDAN TYPE #8
49 = HATCHBACK TYPE #2

ENGINE
EER = 2.7L V6 DOHC 24 Valve MPI Engine
EGG = 3.5L High Output V6 24V MPI Engine
ESF = 6.1L SRT HEMI SMPI V8 Engine
EXL = 3.0L V6 Turbo Diesel Engine
EZB = 5.7L Hemi Multi Displacement Engine

TRANSMISSION
DGV = 4-Spd. Automatic VLP 42RLE Trans
DGJ = 5-Speed Auto W5A580 Transmission

AR = use ase required - = Non illustrated part

2007 LX

**Door, Front Exterior Handle and Links
Figure DLX-130**

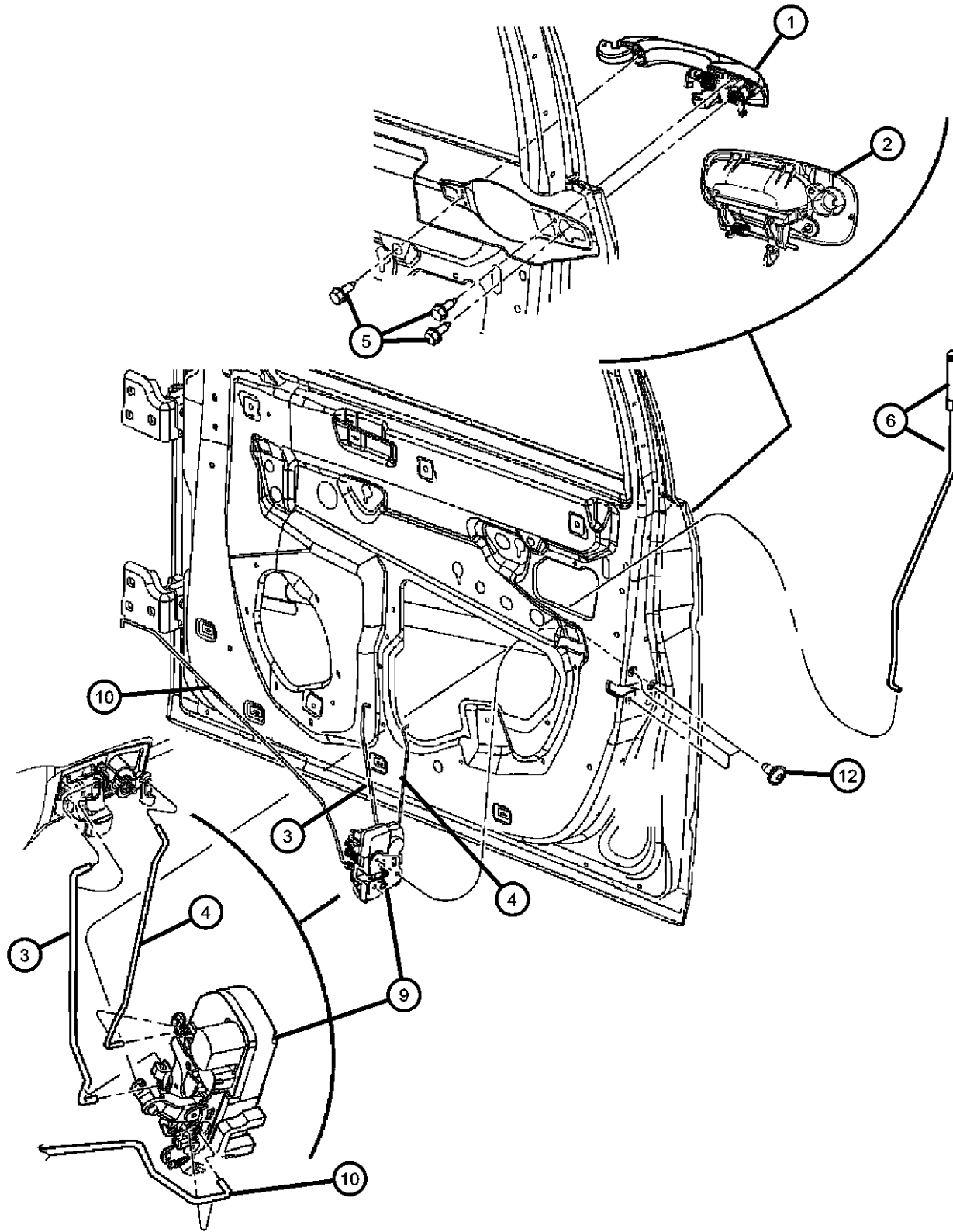

ITEM	PART NUMBER	QTY	LINE	SERIES	BODY	ENGINE	TRANS	TRIM	DESCRIPTION
4	05065979AB	1	D, E		48				LINK, Key Cylinder To LatchLeft
5	06508074AA	1	D, E		48				SCREW, Tapping
6									KNOB AND LINK, Door Latch
	0YS98XDVAD	1	D, E	H	48				Right
	0YS99XDVAD	1	D, E	H	48				Left
	1CL82SZ6AA	1	D, E	P, X	48				Silver Knob, [GXL], Right
	1CL83SZ6AA	1	D, E	P, X	48				Silver Knob, [GXL], Left
-7	04589017AA	1	C, D, E, F		48, 49				CLIP, Latch Link, Yellow
-8									BEZEL, Lock Knob
	1AE561DBAA	1	D, E		48				[DB]
	1AE561DVAA	1	D, E		48				[DV]
9									LATCH, Front Door
	04589071AC	1	C, D, E, F		48, 49				With Keyed Entry
	04589072AC	1	C, D, E, F		48, 49				Without Keyed Entry
10									LINK, Door Latch, Inside Handle to Latch
	05065974AD	1	D, E		48				Right
	05065975AD	1	D, E		48				Left
-11	04658676	1	C, D, E, F		48, 49				CLIP, Latch Link, White
12	06033876	6	C, D, E, F		48, 49				SCREW, Tapping, M6.3x1.8x38.1
-13									CLIP, Latch Link, Red
	04658675	1	C, D, E, F		48, 49				Left
	04658674	1	C, D, E, F		48, 49				Right

MAGNUM/300/CHARGER (LX)

SERIES	LINE
H = HIGHLINE	C = CHRYSLER
P = PREMIUM	Z = CHRYSLER (RHD)
S = SPORT	D = DODGE
X = SPECIAL	E = DODGE
	F = EAGLE

BODY
48 = SEDAN TYPE #8
49 = HATCHBACK TYPE #2

ENGINE
EER = 2.7L V6 DOHC 24 Valve MPI Engine
EGG = 3.5L High Output V6 24V MPI Engine
ESF = 6.1L SRT HEMI SMPI V8 Engine
EXL = 3.0L V6 Turbo Diesel Engine
EZB = 5.7L Hemi Multi Displacement Engine

TRANSMISSION
DGV = 4-Spd. Automatic VLP 42RLE Trans
DGJ = 5-Speed Auto W5A580 Transmission

AR = use ase required - = Non illustrated part

**Door, Front Glass and Regulators
Figure DLX-140**

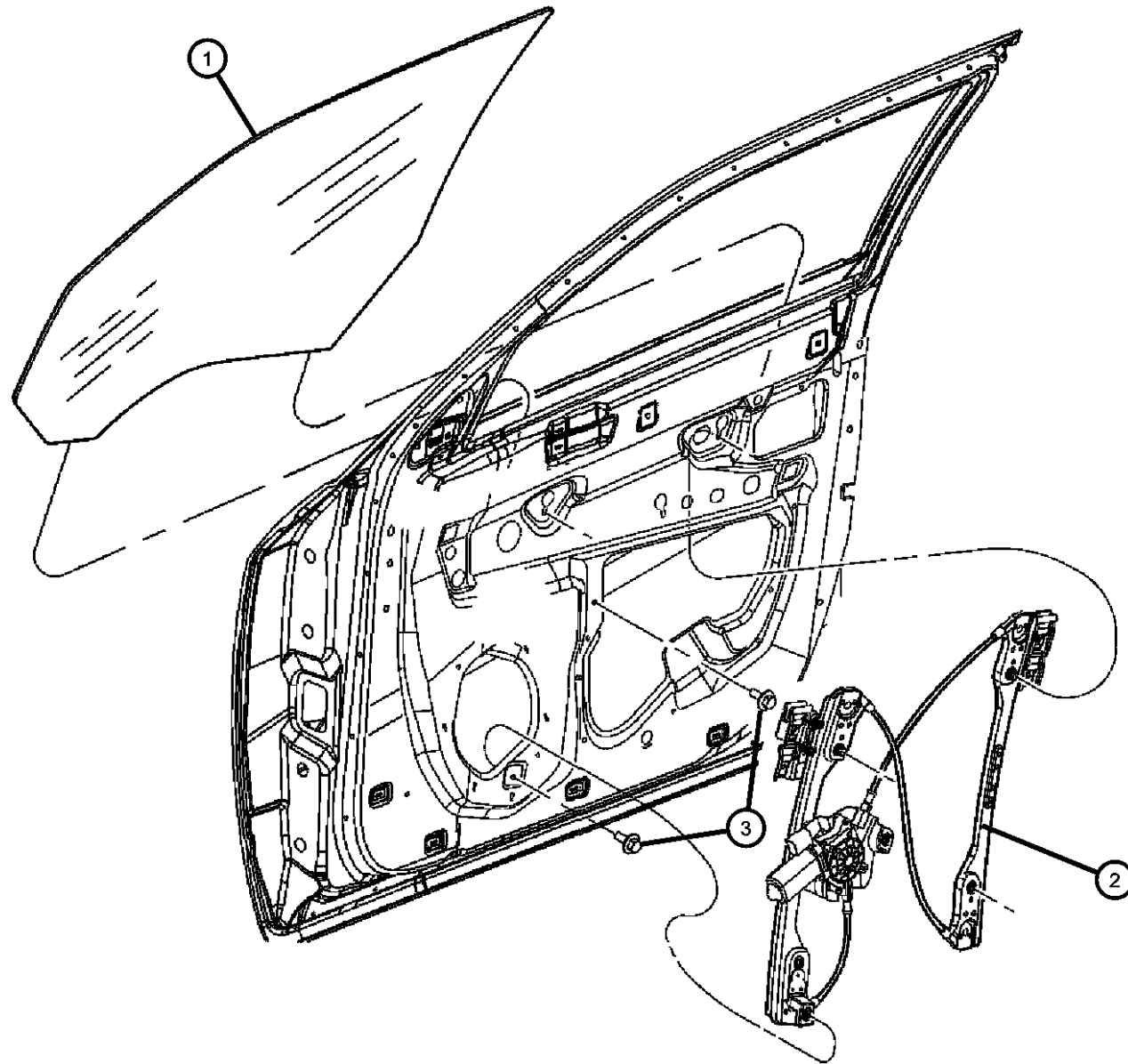

ITEM	PART NUMBER	QTY	LINE	SERIES	BODY	ENGINE	TRANS	TRIM	DESCRIPTION
1									GLASS, Front Door
	05065482AB	1	D, E		48				Charger, Right
	05065483AB	1	D, E		48				Charger, Left
	05065486AC	1	C, D, E, F		48, 49				Right
	05065487AC	1	C, D, E, F		48, 49				Left
2									REGULATOR, Front Door Window
	05065470AE	1	C, D, E, F		48, 49				With Sales Code [JPD], Right
	05065471AE	1	C, D, E, F		48, 49				With Sales Code [JPD], Left
	05065474AE	1	C, D, E, F		48, 49				With Sales Code [JP3], Right
	05065475AE	1	C, D, E, F		48, 49				With Sales Code [JP3], Left
3	05065475AE	1							SCREW, Hex Flange Head, M6x1.00x15.00, (NOT SERVICED),

MAGNUM/300/CHARGER (LX)

SERIES	LINE
H = HIGHLINE	C = CHRYSLER
P = PREMIUM	Z = CHRYSLER (RHD)
S = SPORT	D = DODGE
X = SPECIAL	E = DODGE
	F = EAGLE

BODY
 48 = SEDAN TYPE #8
 49 = HATCHBACK TYPE #2

ENGINE
 EER = 2.7L V6 DOHC 24
 Valve MPI Engine
 EGG = 3.5L High Output V6
 24V MPI Engine
 ESF = 6.1L SRT HEMI SMPI
 V8 Engine
 EXL = 3.0L V6 Turbo Diesel
 Engine
 EZB = 5.7L Hemi Multi
 Displacement Engine

TRANSMISSION
 DGV = 4-Spd. Automatic VLP 42RLE
 Trans
 DGJ = 5-Speed Auto W5A580
 Transmission

AR = use ase required - = Non illustrated part

2007 LX

**Door, Front Bezels and Speakers
Figure DLX-150**

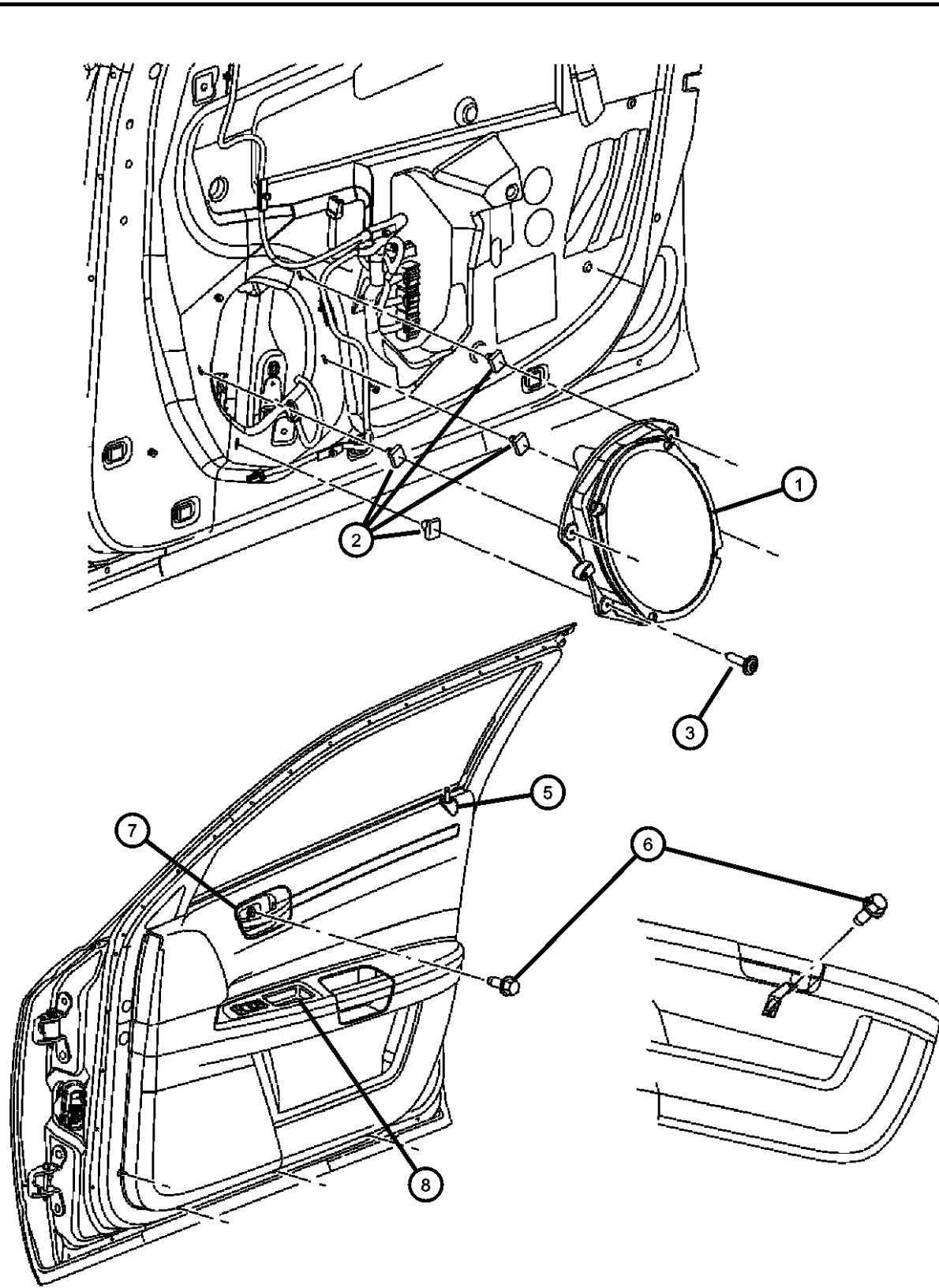

ITEM	PART NUMBER	QTY	LINE	SERIES	BODY	ENGINE	TRANS	TRIM	DESCRIPTION
------	-------------	-----	------	--------	------	--------	-------	------	-------------

NOTE: Bezels not listed are serviced with Trim Panel.
NOTE: Inside Remote Handle Serviced in Door Trim Panel.

1	05030126AA	2	F, C, D, E		48, 49				SPEAKER, Front Door [RC5] Or [RGB]
	05059067AC	2							[RC6] Or [RC7] or [RC2]
	05064035AB	2							[RCD] Or [RCG]
2	06506878AA	8	C, D, E, F		48, 49				NUT, Snap In, Speaker Attaching
3	06032723	8	C, D, E, F		48, 49				SCREW, Self Tapping, M4.2x1.69x19.05
-4	04602393AB	1	C, D, E, F		48, 49				REFLECTOR, Door Trim Panel
5									BEZEL, Lock Knob
	1AE561DBAA	1	C, D, E, F		48, 49				[DB]
	1AE561DVAA	1	D, E		48				[DV]
	1AE561J1AA	1	C, D, E, F		48, 49				[J1]
	1AE56ZP7AA	1	C, D, E, F		48, 49				[D1]
6	06032723	12	C, D, E, F		48, 49				SCREW, Self Tapping, M4.2x1.69x19.05
7									BEZEL, Remote Handle, With Handle
	1AE571DDAA	1	D, E		49				[DB], [D1], Magnum, Left
		1	D, E		48				[DB], [D1], Charger, Left
	1AE57XDVAA	1	D, E		48				[DV], Charger, Left
	1AE711DDAA	1	D		49				[DB], [D1], Magnum, Right
		1	D, E		48				[DB], [D1], [DV] Charger, Right
	1AF101DDAA	1	C, F		48				[D1], Chrysler 300, Right
	1AF101J1AA	1	C, D, E, F		48, 49				[J1], Chrysler 300, Right
	1AF111DDAA	1	C, F		48				[D1], Chrysler 300, Left
	1AF111J1AA	1	C, D, E, F		48, 49				[J1], Chrysler 300, Left
8									BEZEL, Switch
	1AZ581DBAA	1	C, D, E, F		48, 49				[DB], Right
	1AZ581DVAA	1	E, D		48				[DV], Right
	1AZ581J1AA	1	C, D, E, F		48, 49				[J1], Right
	1AZ58BD1AA	1	C, D, E, F		48, 49				[D1], Right

MAGNUM/300/CHARGER (LX)

SERIES	LINE
H = HIGHLINE	C = CHRYSLER
P = PREMIUM	Z = CHRYSLER (RHD)
S = SPORT	D = DODGE
X = SPECIAL	E = DODGE
	F = EAGLE

BODY
48 = SEDAN TYPE #8
49 = HATCHBACK TYPE #2

ENGINE
EER = 2.7L V6 DOHC 24
Valve MPI Engine
EGG = 3.5L High Output V6
24V MPI Engine
ESF = 6.1L SRT HEMI SMPI
V8 Engine
EXL = 3.0L V6 Turbo Diesel
Engine
EZB = 5.7L Hemi Multi
Displacement Engine

TRANSMISSION
DGV = 4-Spd. Automatic VLP 42RLE
Trans
DGJ = 5-Speed Auto W5A580
Transmission

AR = use ase required - = Non illustrated part

2007 LX

Door, Front Bezels and Speakers
Figure DLX-150

ITEM	PART NUMBER	QTY	LINE	SERIES	BODY	ENGINE	TRANS	TRIM	DESCRIPTION
------	-------------	-----	------	--------	------	--------	-------	------	-------------

	1AZ591DBAA	1	C, D, E, F		48, 49				[DB], Left
	1AZ591DVAA	1	D, E		48				[DV], Left
	1AZ591J1AA	1	C, D, E, F		48, 49				[J1], Left
	1AZ59BD1AA	1	C, D, E, F		48, 49				[D1], Left

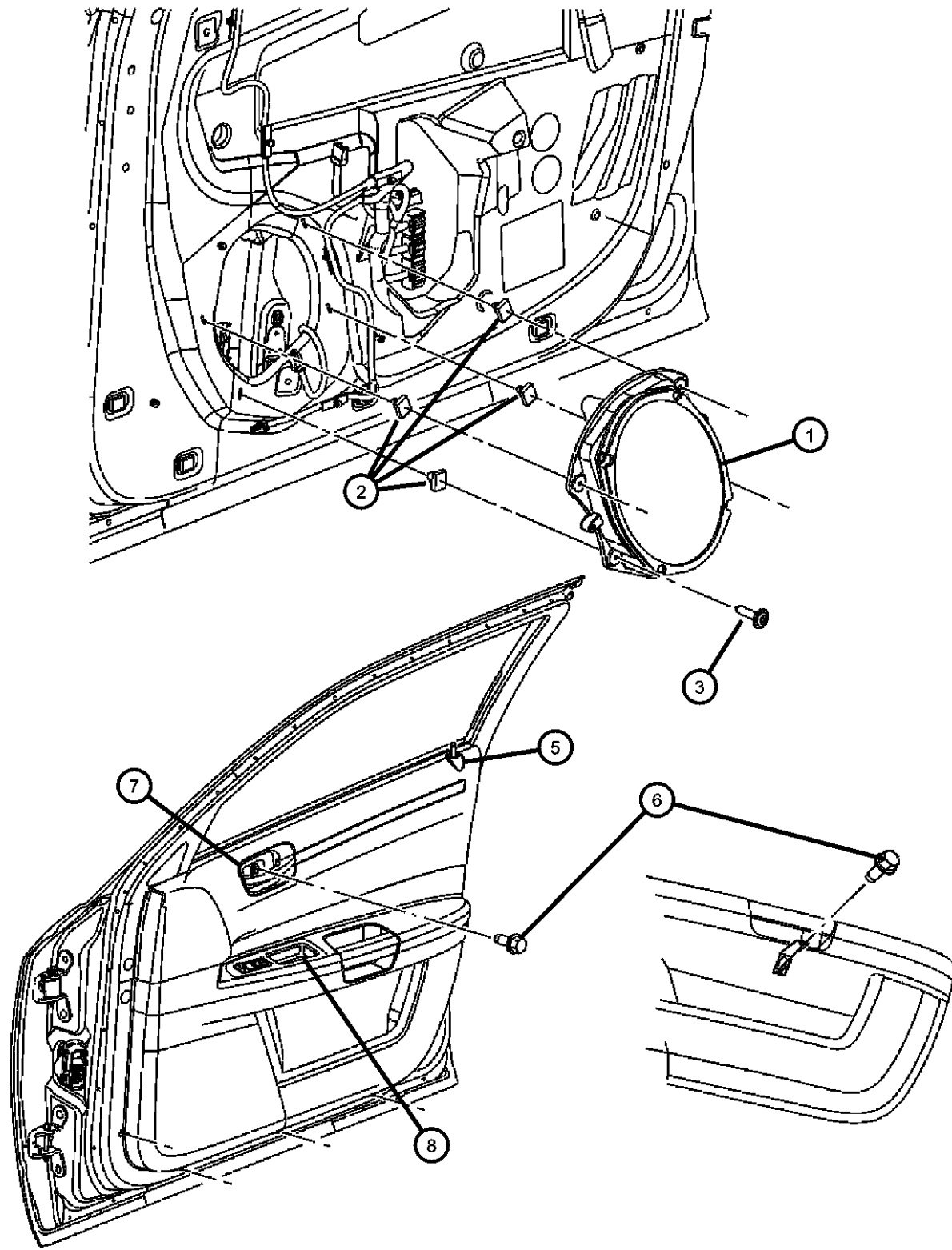

MAGNUM/300/CHARGER (LX)

SERIES	LINE
H = HIGHLINE	C = CHRYSLER
P = PREMIUM	Z = CHRYSLER (RHD)
S = SPORT	D = DODGE
X = SPECIAL	E = DODGE
	F = EAGLE

BODY
48 = SEDAN TYPE #8
49 = HATCHBACK TYPE #2

ENGINE
EER = 2.7L V6 DOHC 24 Valve MPI Engine
EGG = 3.5L High Output V6 24V MPI Engine
ESF = 6.1L SRT HEMI SMPI V8 Engine
EXL = 3.0L V6 Turbo Diesel Engine
EZB = 5.7L Hemi Multi Displacement Engine

TRANSMISSION
DGV = 4-Spd. Automatic VLP 42RLE Trans
DGJ = 5-Speed Auto W5A580 Transmission

AR = use ase required - = Non illustrated part

Door, Rear Shell and Hinges 49
Figure DLX-210

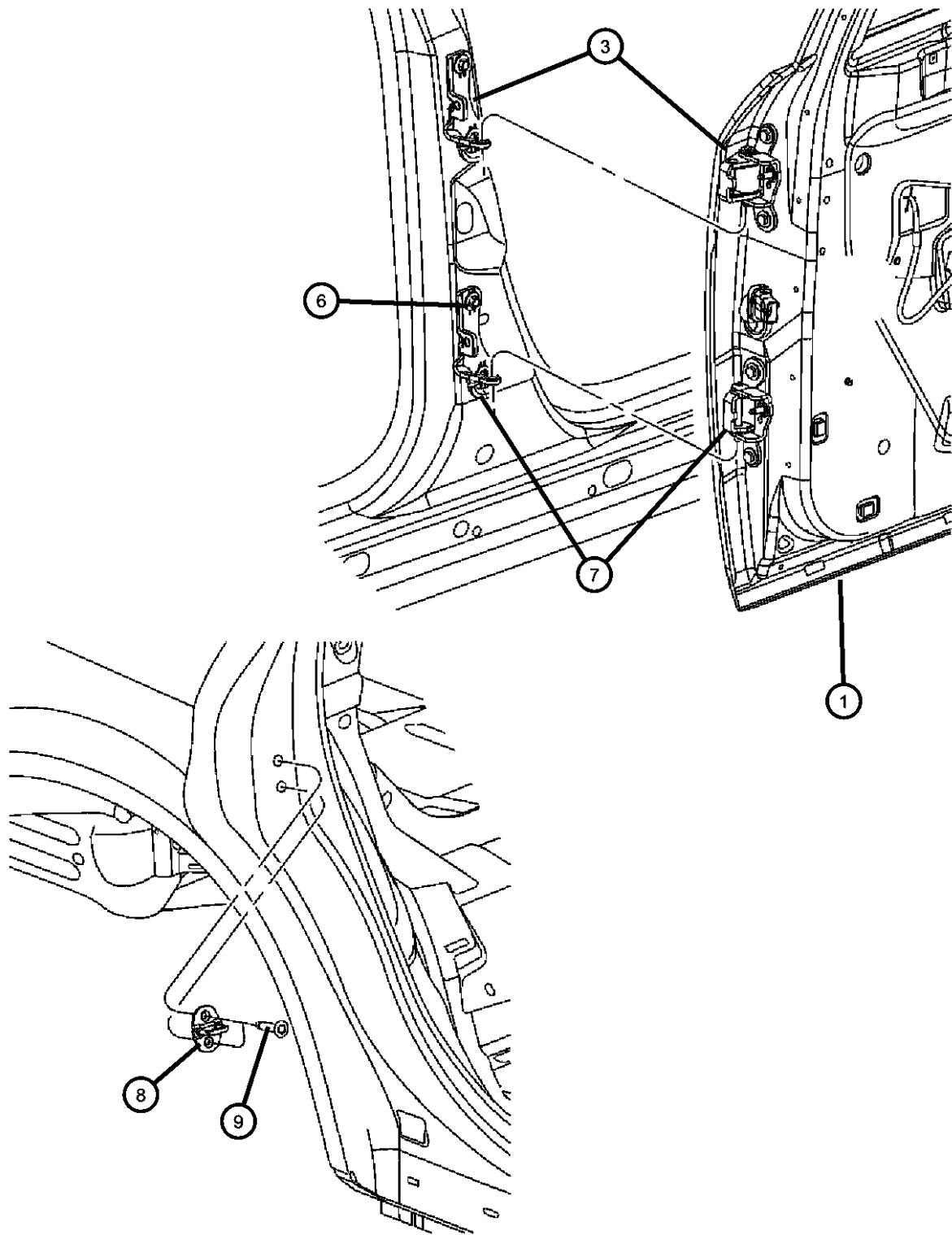

ITEM	PART NUMBER	QTY	LINE	SERIES	BODY	ENGINE	TRANS	TRIM	DESCRIPTION
1	05065084AD	1	C, D, E, F		49				DOOR, Rear Outer, Right
	05065085AD	1	C, D, E, F		49				Outer, Left
	05134176AI	1	C, D, E, F		49				Complete, Right
	05134177AI	1	C, D, E, F		49				Complete, Left
-2									BEAM, rear Door Impact
	05065100AD	1	C, D, E, F		48, 49				Right
	05065101AD	1	C, D, E, F		48, 49				Left
3									HINGE, Rear Door Upper
	04575750AA	1	E, F, C, D		48, 49				Right
	04575751AA	1	C, D, E, F		48, 49				Left
-4	06508361AA	4	C, D, E, F		49, 48				STUD, M8-1.25x52, Door to Hinge
-5	06508362AA	4	C, D, E, F		48, 49				NUT, Flange, Door to Hinge
6	06505530AA	8	C, D, E, F		48, 49				SCREW, Hex Flange Head, Hinge to Body
7									HINGE, Rear Door Lower
	04575752AA	1	C, D, E, F		48, 49				Right
	04575753AA	1	C, D, E, F		48, 49				Left
8	04780259	2	C, D, E, F		48, 49				STRIKER, Door
9	06508234AA	4	C, D, E, F		48, 49				SCREW AND WASHER, Button Head Torx
-10	05065122AA	1	C, D, E, F		48, 49				PLATE, Tapping, Upper Right
-11	06505546AA	4	C, D, E, F		48, 49				SCREW AND WASHER, Hex Head, M8x1.25x30

MAGNUM/300/CHARGER (LX)

SERIES	LINE
H = HIGHLINE	C = CHRYSLER
P = PREMIUM	Z = CHRYSLER (RHD)
S = SPORT	D = DODGE
X = SPECIAL	E = DODGE
	F = EAGLE

BODY
48 = SEDAN TYPE #8
49 = HATCHBACK TYPE #2

ENGINE
EER = 2.7L V6 DOHC 24 Valve MPI Engine
EGG = 3.5L High Output V6 24V MPI Engine
ESF = 6.1L SRT HEMI SMPI V8 Engine
EXL = 3.0L V6 Turbo Diesel Engine
EZB = 5.7L Hemi Multi Displacement Engine

TRANSMISSION
DGV = 4-Spd. Automatic VLP 42RLE Trans
DGJ = 5-Speed Auto W5A580 Transmission

AR = use ase required - = Non illustrated part

2007 LX

Door, Rear Shell and Hinges 48
Figure DLX-220

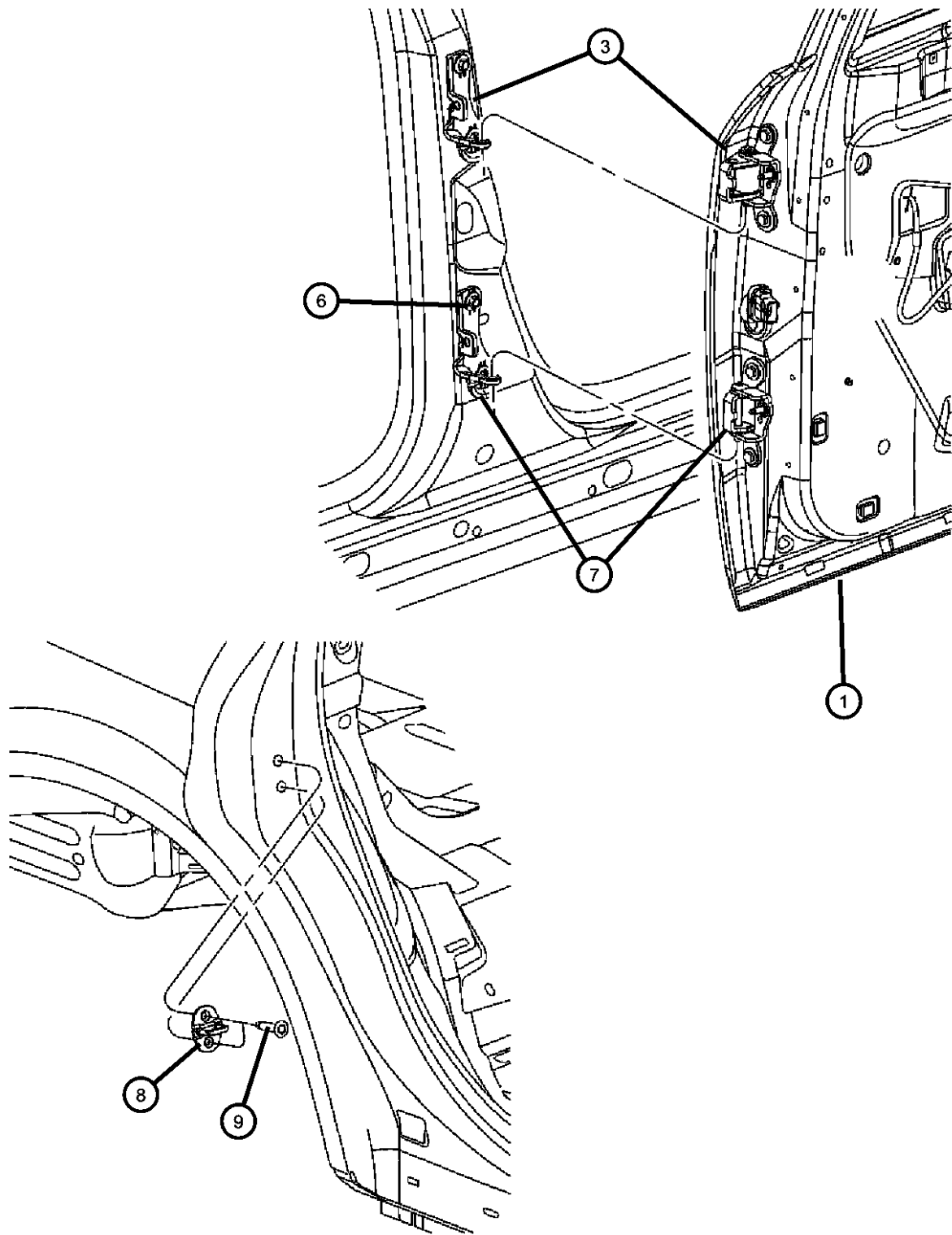

ITEM	PART NUMBER	QTY	LINE	SERIES	BODY	ENGINE	TRANS	TRIM	DESCRIPTION
1	05065084AD	1	C, F, Z		48				DOOR, Rear
	05065085AD	1	C, F, Z		48				Outer, Chrysler 300Outer, Right
	05112048AB	1	D, E		48				Outer, Chrysler 300Outer, Left
	05112049AB	1	D, E		48				Outer Skin, Charger, Right
	05134176AI	1	C, F, Z		48				Outer Skin, Charger, Left
	05134177AI	1	C, F, Z		48				Complete, Chrysler 300, Right
	05174196AC	1	D, E		48				Complete, Chrysler 300, Left
	05174197AC	1	D, E		48				Complete, Charger, Right
									Complete, Charger, Left
-2									BEAM, rear Door Impact
	05065100AD	1	C, D, E, F		48, 49				Right
	05065101AD	1	C, D, E, F		48, 49				Left
3									HINGE, Rear Door Upper
	05161442AA	1	C, D, E, F		48, 49				Right
	05161443AA	1	C, D, E, F		48, 49				Left
-4	06508361AA	4	C, D, E, F		48, 49				STUD, M8-1.25x52, Door to Hinge
-5	06508362AA	4	C, D, E, F		48, 49				NUT, Flange, Door to Hinge
6	06505530AA	8	C, D, E, F		48, 49				SCREW, Hex Flange Head, Hinge to Body
7									HINGE, Rear Door Lower
	05166092AA	1	C, D, E, F		49, 48				Right
	05166093AA	1	C, D, E, F		48, 49				Left
8	04780259	2	C, D, E, F		48, 49				STRIKER, Door
9	06508234AA	4	C, D, E, F		48, 49				SCREW AND WASHER, Button Head Torx
-10	05065122AA	1	C, D, E, F		48, 49				PLATE, Tapping, Upper Right
-11	06505546AA	4	C, D, E, F		48, 49				SCREW AND WASHER, Hex Head, M8x1.25x30

MAGNUM/300/CHARGER (LX)

SERIES	LINE
H = HIGHLINE	C = CHRYSLER
P = PREMIUM	Z = CHRYSLER (RHD)
S = SPORT	D = DODGE
X = SPECIAL	E = DODGE
	F = EAGLE

BODY
48 = SEDAN TYPE #8
49 = HATCHBACK TYPE #2

ENGINE
EER = 2.7L V6 DOHC 24 Valve MPI Engine
EGG = 3.5L High Output V6 24V MPI Engine
ESF = 6.1L SRT HEMI SMPI V8 Engine
EXL = 3.0L V6 Turbo Diesel Engine
EZB = 5.7L Hemi Multi Displacement Engine

TRANSMISSION
DGV = 4-Spd. Automatic VLP 42RLE Trans
DGJ = 5-Speed Auto W5A580 Transmission

AR = use ase required - = Non illustrated part

2007 LX

Door, Rear Exterior Handle and Links
Figure DLX-230

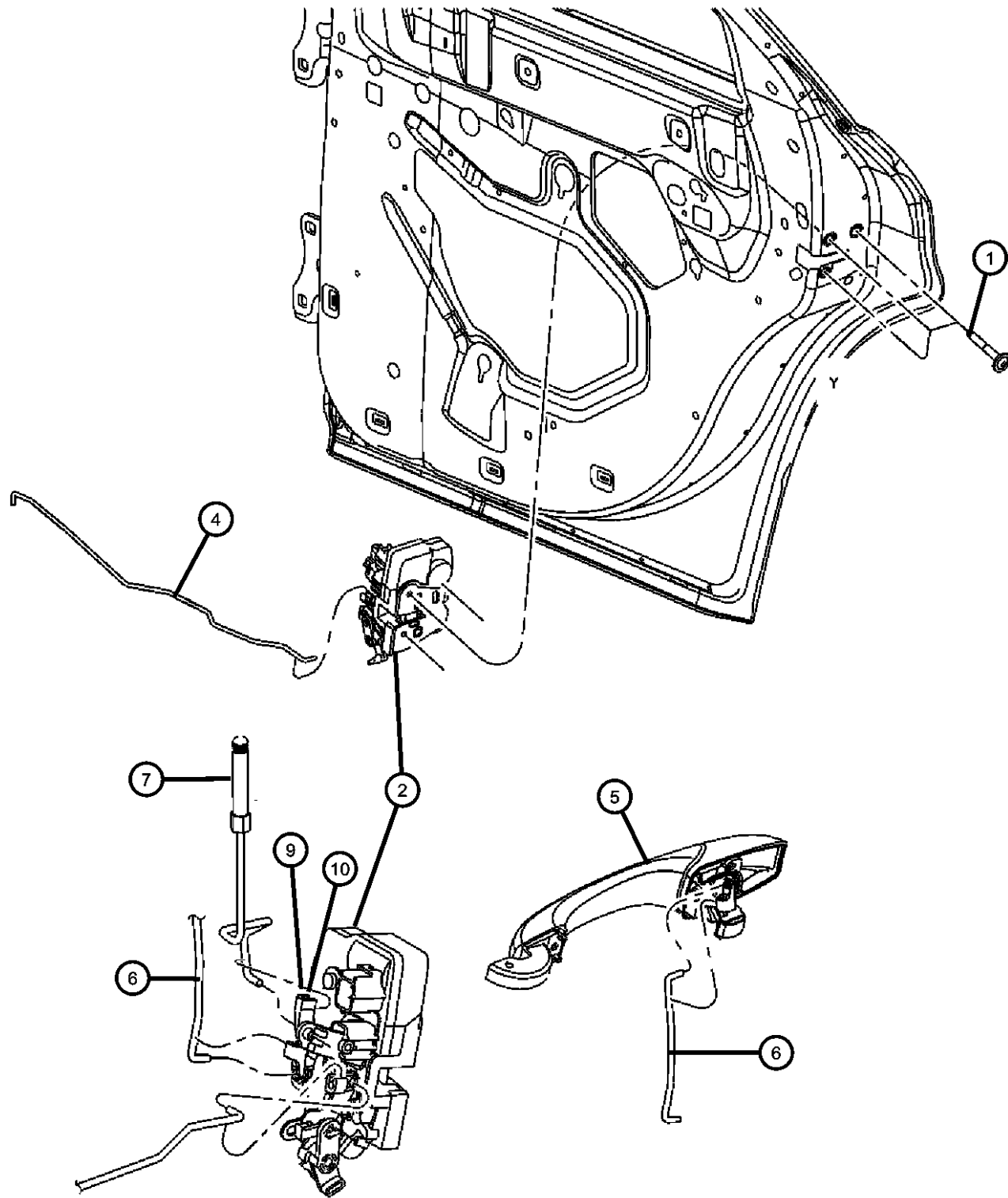

ITEM	PART NUMBER	QTY	LINE	SERIES	BODY	ENGINE	TRANS	TRIM	DESCRIPTION
------	-------------	-----	------	--------	------	--------	-------	------	-------------

Sales Codes:
[MNC]= Bright Door Handles
[MNK]= Body Color Door Handles

1	06033876	6	C, D, E, F		48, 49				SCREW, Tapping, M6.3x1.8x38.1
2									LATCH, Rear Door
	04589043AD	1	C, D, E, F		48, 49				Left
	04589042AD	1	C, D, E, F		48, 49				Right
-3	06033876	6	C, D, E, F		48, 49				SCREW, Tapping, M6.3x1.8x38.1, Latch attaching
4									LINK, Inside handle To Latch, Rear Door
	05065446AF	1	C, F		48, 49				Right
	05065447AF	1	C, F		48, 49				Left
	05065448AG	1	D, E		49				Right
	05065449AG	1	D, E		49				Left
5									HANDLE, Exterior Door
	05065800AG	1	C, D, E, F		48, 49				Bright, [MNC], Right
	05065801AG	1	C, D, E, F		48, 49				Bright, [MNC], Left
	0WC82TZ-ZAG	1	C, D, E, F		48, 49				Paint as Required, [MNK], Right
	0WC83TZ-ZAG	1	C, D, E, F		48, 49				Paint as Required, [MNK], Left
6									LINK, Door Latch
	05065452AC	1	C, D, E, F		48, 49				Right
	05065453AC	1	C, D, E, F		48, 49				Left
7									KNOB AND LINK, Door Latch
	0WC76XD-VAD	1	C, D, E, F		48, 49				Right
	0WC77XD-VAD	1	C, D, E, F		48, 49				Left
	0ZW66SZ6AC	1	C, D, E, F		48, 49				Silver, Right
	0ZW67SZ6AC	1	C, D, E, F		48, 49				Silver, Left
	1CL84SZ6AA	1	D, E	P, X	48				Silver, Right
	1CL85SZ6AA	1	D, E	P, X	48				Silver, Left
-8	05112106AA	2	C, D, E, F		48, 49				GROMMET, Lock Knob

MAGNUM/300/CHARGER (LX)

SERIES	LINE
H = HIGHLINE	C = CHRYSLER
P = PREMIUM	Z = CHRYSLER (RHD)
S = SPORT	D = DODGE
X = SPECIAL	E = DODGE
	F = EAGLE

BODY
48 = SEDAN TYPE #8
49 = HATCHBACK TYPE #2

ENGINE
EER = 2.7L V6 DOHC 24 Valve MPI Engine
EGG = 3.5L High Output V6 24V MPI Engine
ESF = 6.1L SRT HEMI SMPI V8 Engine
EXL = 3.0L V6 Turbo Diesel Engine
EZB = 5.7L Hemi Multi Displacement Engine

TRANSMISSION
DGV = 4-Spd. Automatic VLP 42RLE Trans
DGJ = 5-Speed Auto W5A580 Transmission

AR = use ase required - = Non illustrated part

2007 LX

Door, Rear Exterior Handle and Links
Figure DLX-230

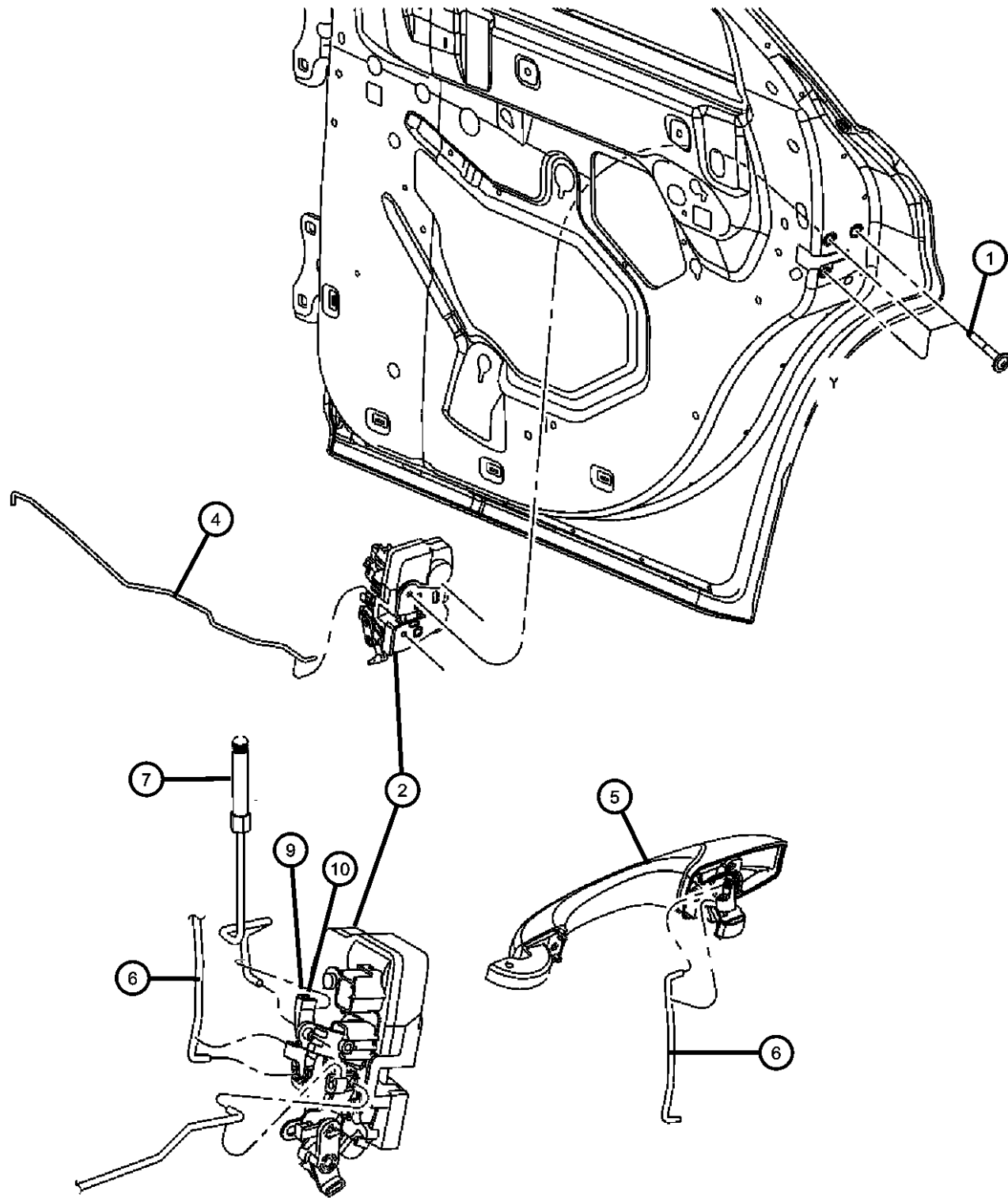

ITEM	PART NUMBER	QTY	LINE	SERIES	BODY	ENGINE	TRANS	TRIM	DESCRIPTION
9	04658674	1	E, F, Z, C, D		48, 49				CLIP, Latch Link, Red Right
	04658675	1	C, D, E, F, Z		48, 49				Left
10	04658676	1	C, D, E, F, Z		48, 49				CLIP, Latch Link, White
-11	04589017AA	1	C, D, E, F		48, 49				CLIP, Latch Link, Yellow

MAGNUM/300/CHARGER (LX)

SERIES	LINE
H = HIGHLINE	C = CHRYSLER
P = PREMIUM	Z = CHRYSLER (RHD)
S = SPORT	D = DODGE
X = SPECIAL	E = DODGE
	F = EAGLE

BODY
48 = SEDAN TYPE #8
49 = HATCHBACK TYPE #2

ENGINE
EER = 2.7L V6 DOHC 24 Valve MPI Engine
EGG = 3.5L High Output V6 24V MPI Engine
ESF = 6.1L SRT HEMI SMPI V8 Engine
EXL = 3.0L V6 Turbo Diesel Engine
EZB = 5.7L Hemi Multi Displacement Engine

TRANSMISSION
DGV = 4-Spd. Automatic VLP 42RLE Trans
DGJ = 5-Speed Auto W5A580 Transmission

AR = use ase required - = Non illustrated part

2007 LX

**Door, Rear Exterior Handle and Links, Charger
Figure DLX-240**

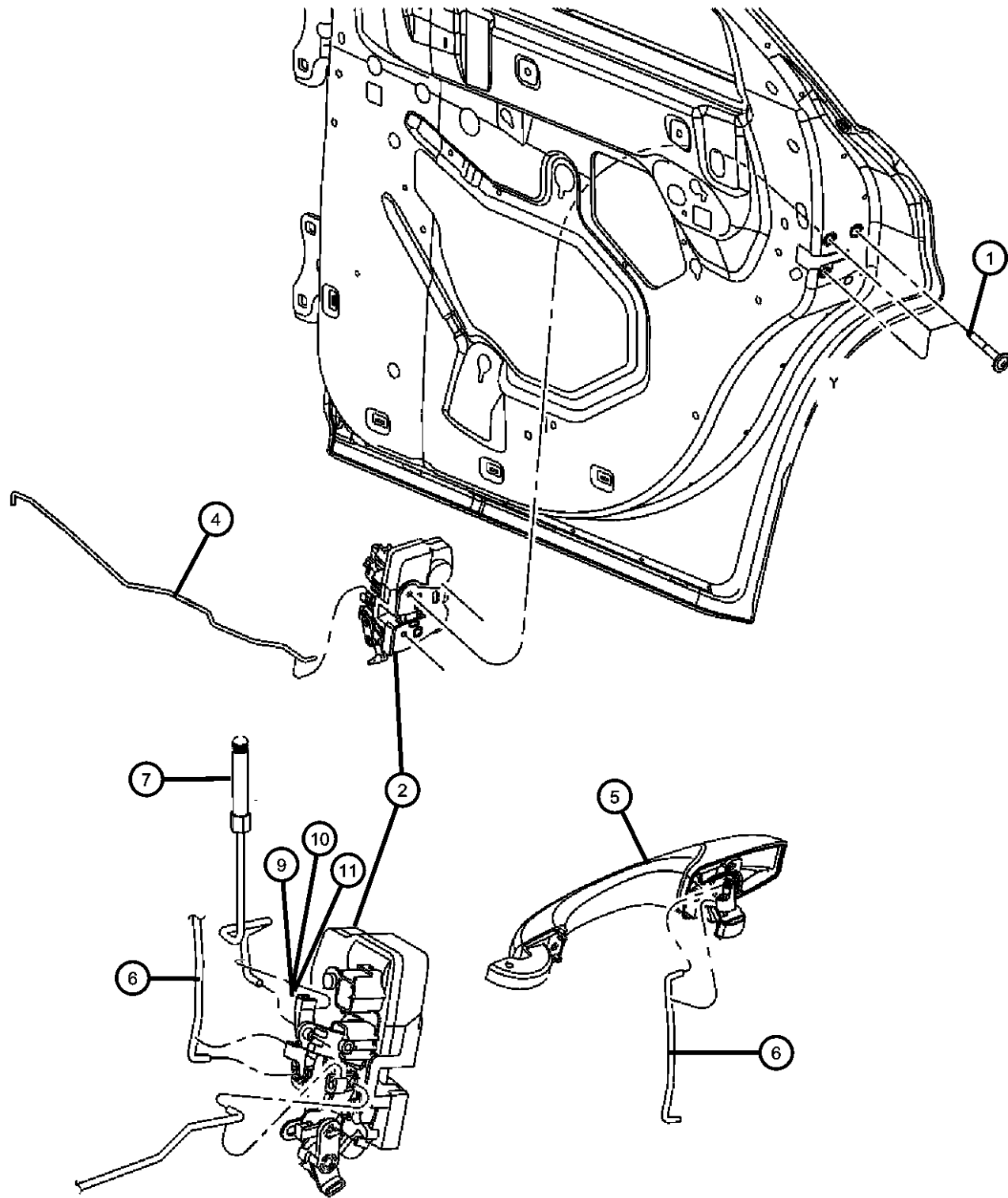

ITEM	PART NUMBER	QTY	LINE	SERIES	BODY	ENGINE	TRANS	TRIM	DESCRIPTION
1	06033876	6	C, D, E, F		48, 49				SCREW, Tapping, M6.3x1.8x38.1
2									LATCH, Rear Door
	04589042AD	1	C, D, E, F		48, 49				Right
	04589043AD	1	C, D, E, F		48, 49				Left
-3	06033876	6	C, D, E, F		48, 49				SCREW, Tapping, M6.3x1.8x38.1, Latch attaching
4									LINK, Inside handle To Latch, Rear Door
	05065980AC	1	D, E		48				Right
	05065981AC	1	D, E		48				Left
5									HANDLE, Exterior Door
	0YS96SW1AE	1	D, E		48				[W1], Right
	0YS96WS2AE	1	E, D		48				[S2], Right
	05065800AG	1	C, D, E, F		48, 49				Chrome, Right
	05065801AG	1	C, D, E, F		48, 49				Chrome, Left
	0YS96ARHAE	1	D, E		48				[RH], Right
	0YS96AXRAE	1	D, E		48				[XR], Right
	0YS96CB6AE	1	D, E		48				[B6], Right
	0YS96DA4AE	1	D, E		48				[A4], Right
	0YS96DB-MAE	1	D, E		48				[BM], Right
	0YS96DX8AE	1	D, E		48				Black, Right
	0YS96EYBAE	1	D, E		48				[YB], Right
	0YS96ZR3AE	1	D, E		48				[R3], Right
	0YS97ARHAE	1	D, E		48				[RH], Left
	0YS97AXRAE	1	D, E		48				[XR], Left
	0YS97CB6AE	1	D, E		48				[B6], Left
	0YS97DA4AE	1	D, E		48				[A4], Left
	0YS97DB-MAE	1	D, E		48				[BM], Left
	0YS97DX8AE	1	D, E		48				Black, Left
	0YS97EYBAE	1	D, E		48				[YB], Left
	0YS97SW1AE	1	D, E		48				[W1], Left
	0YS97WS2AE	1	D, E		48				[S2], Left

MAGNUM/300/CHARGER (LX)

SERIES	LINE
H = HIGHLINE	C = CHRYSLER
P = PREMIUM	Z = CHRYSLER (RHD)
S = SPORT	D = DODGE
X = SPECIAL	E = DODGE
	F = EAGLE

BODY
48 = SEDAN TYPE #8
49 = HATCHBACK TYPE #2

ENGINE
EER = 2.7L V6 DOHC 24 Valve MPI Engine
EGG = 3.5L High Output V6 24V MPI Engine
ESF = 6.1L SRT HEMI SMPI V8 Engine
EXL = 3.0L V6 Turbo Diesel Engine
EZB = 5.7L Hemi Multi Displacement Engine

TRANSMISSION
DGV = 4-Spd. Automatic VLP 42RLE Trans
DGJ = 5-Speed Auto W5A580 Transmission

AR = use ase required - = Non illustrated part

2007 LX

**Door, Rear Exterior Handle and Links, Charger
Figure DLX-240**

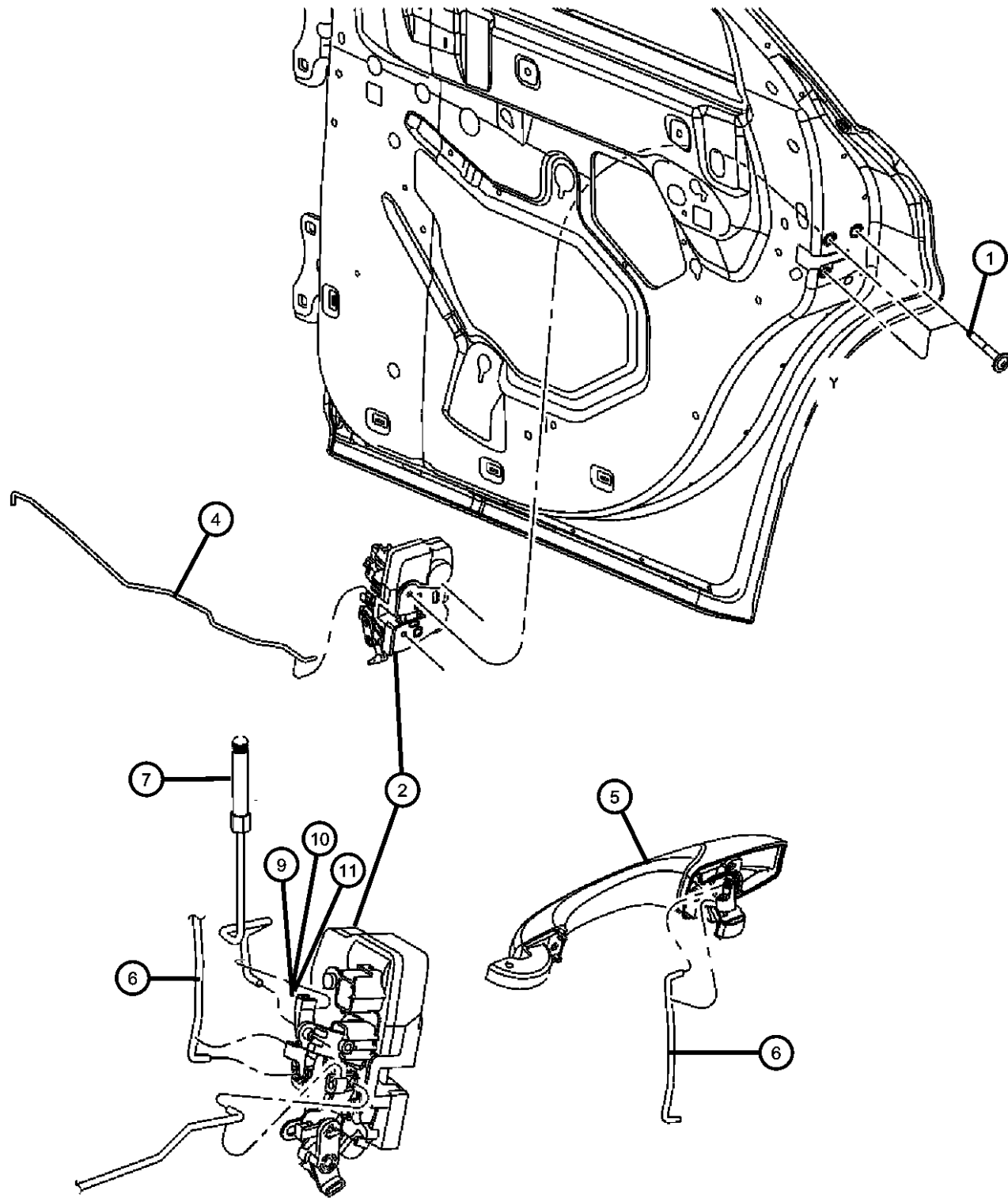

ITEM	PART NUMBER	QTY	LINE	SERIES	BODY	ENGINE	TRANS	TRIM	DESCRIPTION
6	0YS97ZR3AE	1	D, E		48				[R3], Left LINK, Door Latch
	05065450AB	1	D, E		48				Right
	05065451AB	1	D, E		48				Left
7	0YT00XDVAD	1	D, E	H	48				KNOB AND LINK, Door Latch Right
	0YT01XDVAD	1	D, E	H	48				Left
-8	05112106AA	2	C, D, E, F		48, 49				GROMMET, Lock Knob
9	04658445	1	D		48				CLIP, Latch Link, Orange
10	04658674	1	D, E, F, C		48, 49				CLIP, Latch Link, Red Right
	04658675	1	C, D, E, F		48, 49				Left
11	04658676	1	C, D, E, F		48, 49				CLIP, Latch Link, White

MAGNUM/300/CHARGER (LX)

SERIES	LINE
H = HIGHLINE	C = CHRYSLER
P = PREMIUM	Z = CHRYSLER (RHD)
S = SPORT	D = DODGE
X = SPECIAL	E = DODGE
	F = EAGLE

BODY
48 = SEDAN TYPE #8
49 = HATCHBACK TYPE #2

ENGINE
EER = 2.7L V6 DOHC 24 Valve MPI Engine
EGG = 3.5L High Output V6 24V MPI Engine
ESF = 6.1L SRT HEMI SMPI V8 Engine
EXL = 3.0L V6 Turbo Diesel Engine
EZB = 5.7L Hemi Multi Displacement Engine

TRANSMISSION
DGV = 4-Spd. Automatic VLP 42RLE Trans
DGJ = 5-Speed Auto W5A580 Transmission

AR = use ase required - = Non illustrated part

2007 LX

**Door, Rear Glass and Regulators
Figure DLX-250**

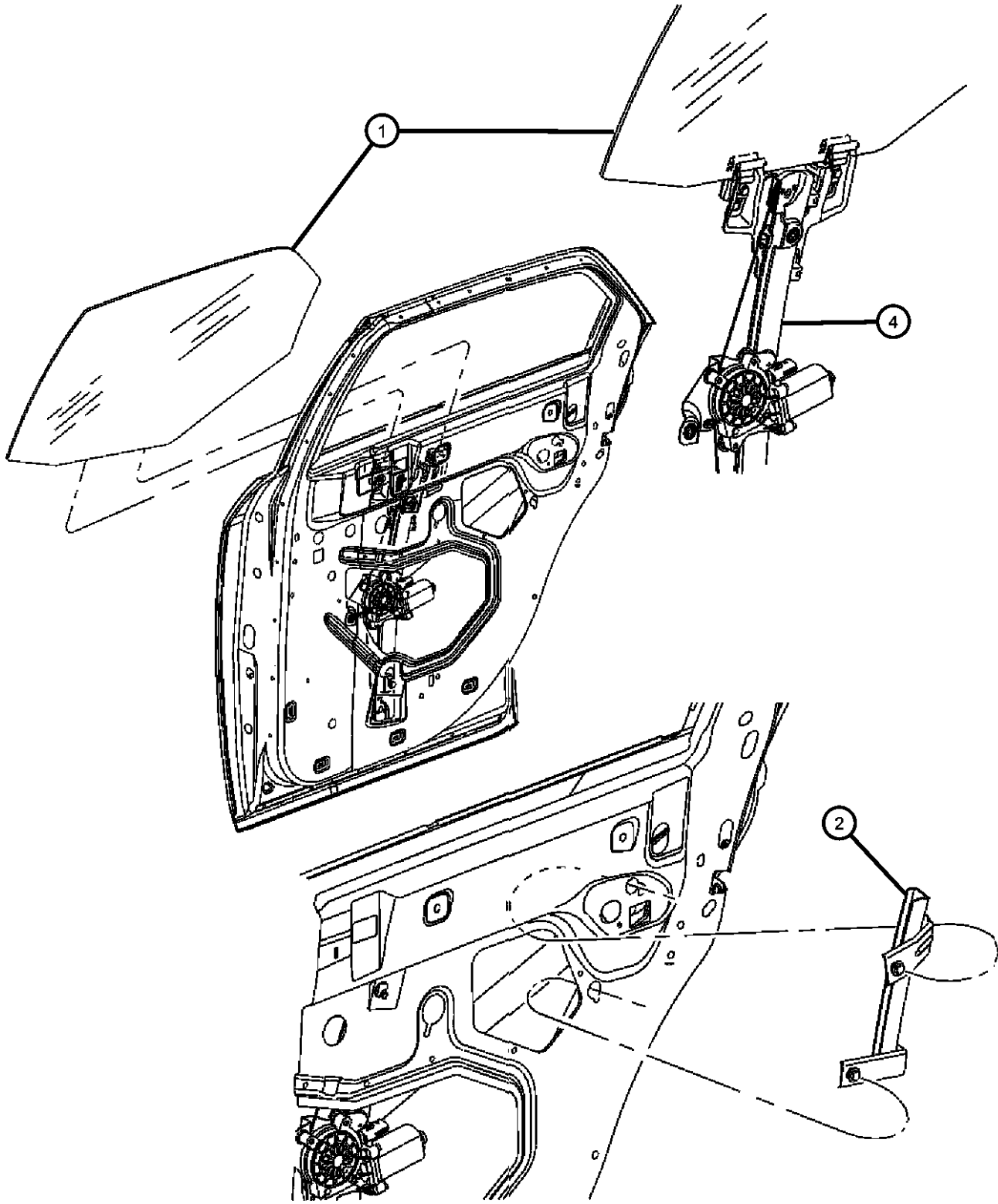

ITEM	PART NUMBER	QTY	LINE	SERIES	BODY	ENGINE	TRANS	TRIM	DESCRIPTION
1	05065484AB	1	D, E		48				GLASS, Rear Door Solar Tint [GAM], Charger, Right
	05065485AB	1	D, E		48				Solar Tint [GAM], Charger, Left
	05065488AB	1	C, D, E, F		48, 49				Solar Tint [GAM], Right
	05065489AB	1	C, D, E, F		48, 49				Solar Tint [GAM], Left
	05065890AC	1	C, D, E, F		48, 49				Privacy [GAE], Right
	05065891AC	1	C, D, E, F		48, 49				Privacy [GAE], Left
2	05065778AD	1	C, D, E, F		49, 48				CHANNEL, Rear Door Glass Right
	05065779AD	1	C, D, E, F		48, 49				Left
-3	06502064	2	C, D, E, F		48, 49				SCREW, Tapping, M6x1x20, Channel Mounting
4	05065472AC	1	E, F, C, D		48, 49				REGULATOR, Rear Door Window Right
	05065473AC	1	C, D, E, F		48, 49				Left
-5	05065473AC	1							SCREW, Hex Head, M6x1x15, (NOT SERVICED)

MAGNUM/300/CHARGER (LX)

SERIES	LINE
H = HIGHLINE	C = CHRYSLER
P = PREMIUM	Z = CHRYSLER (RHD)
S = SPORT	D = DODGE
X = SPECIAL	E = DODGE
	F = EAGLE

BODY
48 = SEDAN TYPE #8
49 = HATCHBACK TYPE #2

ENGINE
EER = 2.7L V6 DOHC 24 Valve MPI Engine
EGG = 3.5L High Output V6 24V MPI Engine
ESF = 6.1L SRT HEMI SMPI V8 Engine
EXL = 3.0L V6 Turbo Diesel Engine
EZB = 5.7L Hemi Multi Displacement Engine

TRANSMISSION
DGV = 4-Spd. Automatic VLP 42RLE Trans
DGJ = 5-Speed Auto W5A580 Transmission

AR = use ase required - = Non illustrated part

2007 LX

Door, Rear Bezels
Figure DLX-260

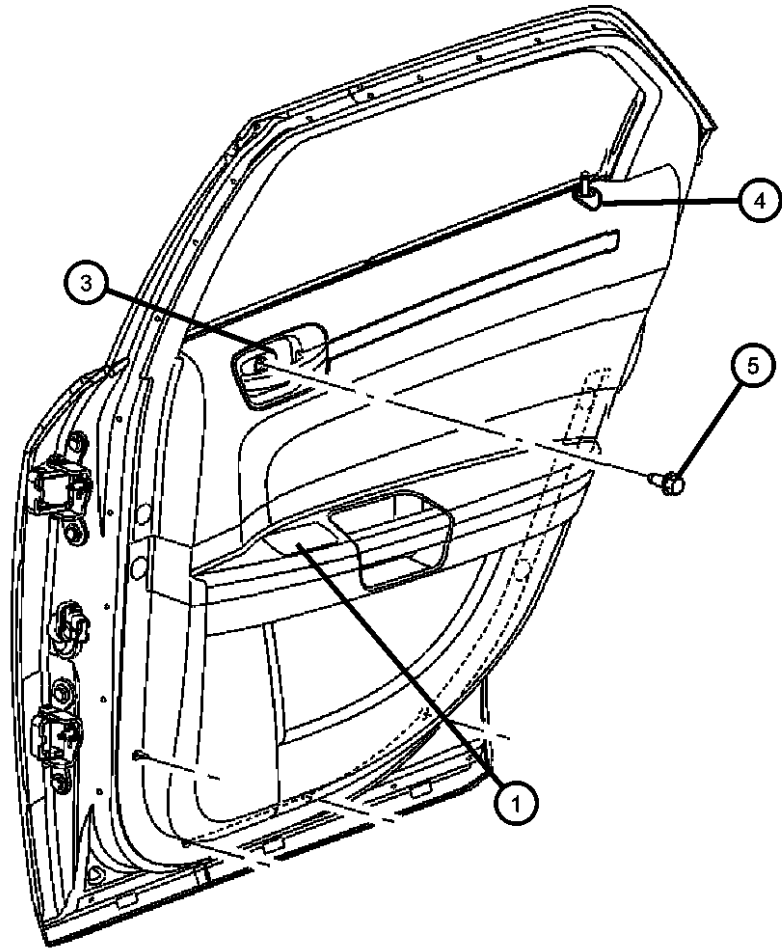

ITEM	PART NUMBER	QTY	LINE	SERIES	BODY	ENGINE	TRANS	TRIM	DESCRIPTION
1	1AZ621DBAA	1	C, D, E, F		48, 49				BEZEL, Switch [DB]
	1AZ621J1AA	1	C, D, E, F		48, 49				[J1]
	1AZ62BD1AA	1	C, D, E, F		48, 49				[D1]
	1AZ621DVAA	1	D, E		48				[DV]
-2	04602393AB	1	C, D, E, F		48, 49				REFLECTOR, Door Trim Panel
3	1AE571DDAA	1	E, D		49				BEZEL, Remote Handle, With Handle [DB], [D1], Magnum, Left
		1	D, E		48				[DB], [D1], Charger, Left
	1AE571DVAA	1	D, E		48				[DV], Charger, Left
	1AE711DDAA	1	C, D, E, F		48, 49				[DB], [D1], Magnum, Right
		1	D, E		48				[DB], [D1], [DV], Charger, Right
	1AF101DDAA	1	C, D, E, F		48, 49				[D1], Chrysler 300, Right
	1AF101J1AA	1	C, D, E, F		48, 49				[J1], Chrysler 300, Right
	1AF111DDAA	1	C, D, E, F		48, 49				[D1], Chrysler 300, Left
	1AF111J1AA	1	C, D, E, F		48, 49				[J1], Chrysler 300, Left
4	1AE561DBAA	1	C, D, E, F		48, 49				BEZEL, Lock Knob [DB]
	1AE561DVAA	1	D, E		48				[DV]
	1AE561J1AA	1	C, D, E, F		48, 49				[J1]
	1AE56BD1AA	1	C, D, E, F		48, 49				[D1]
5	06032723	12	C, D, E, F		48, 49				SCREW, Self Tapping, M4.2x1.69x19.05

MAGNUM/300/CHARGER (LX)

SERIES	LINE
H = HIGHLINE	C = CHRYSLER
P = PREMIUM	Z = CHRYSLER (RHD)
S = SPORT	D = DODGE
X = SPECIAL	E = DODGE
	F = EAGLE

BODY
48 = SEDAN TYPE #8
49 = HATCHBACK TYPE #2

ENGINE
EER = 2.7L V6 DOHC 24 Valve MPI Engine
EGG = 3.5L High Output V6 24V MPI Engine
ESF = 6.1L SRT HEMI SMPI V8 Engine
EXL = 3.0L V6 Turbo Diesel Engine
EZB = 5.7L Hemi Multi Displacement Engine

TRANSMISSION
DGV = 4-Spd. Automatic VLP 42RLE Trans
DGJ = 5-Speed Auto W5A580 Transmission

AR = use ase required - = Non illustrated part

2007 LX

Liftgate - Cable Assy.
Figure DLX-270

ITEM	PART NUMBER	QTY	LINE	SERIES	BODY	ENGINE	TRANS	TRIM	DESCRIPTION
------	-------------	-----	------	--------	------	--------	-------	------	-------------

NOTES: Sales Codes:

[AHV] = Special Service Group

1	06503856	2	C, D, E, F		48, 49				NUT AND WASHER, Hex
2	04575754AC	1	D		49				CABLE ASSEMBLY, Latch Release, [AHV]
3	04575754AC	1							GROMMET, (NOT SERVICED)
4	J4005122	1	D		49				PIN, Hitch, [AHV]
5	04589108AA	1	D		49				LATCH, Liftgate, [AHV]

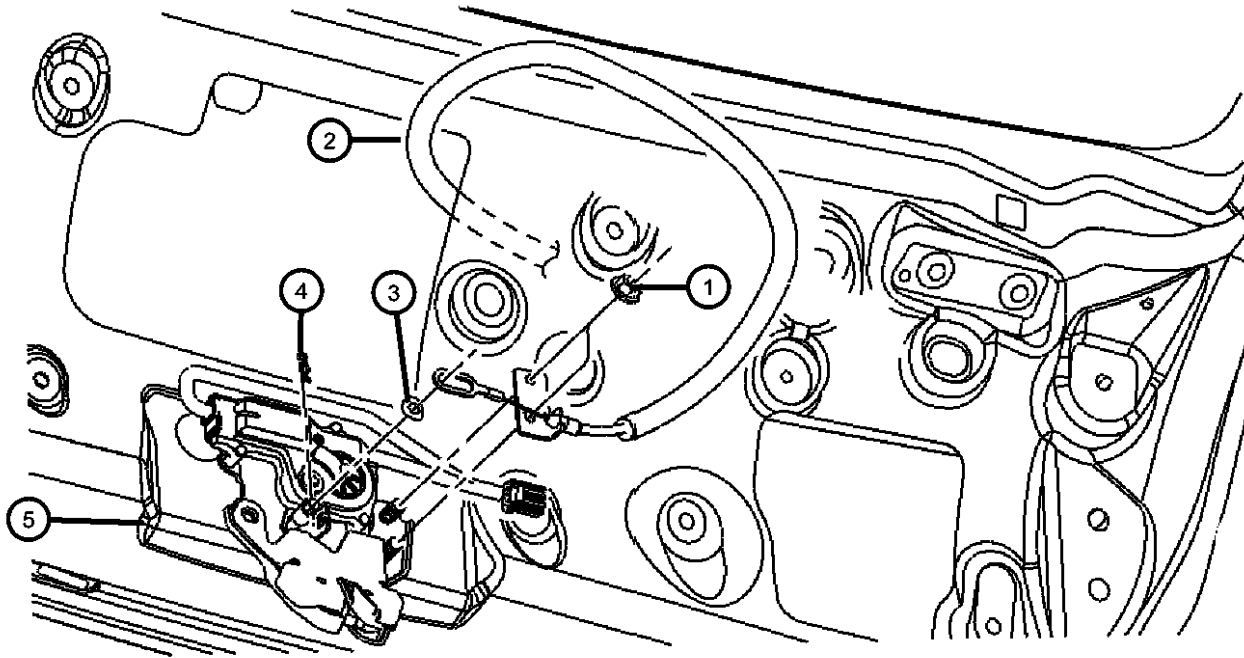

MAGNUM/300/CHARGER (LX)

SERIES	LINE
H = HIGHLINE	C = CHRYSLER
P = PREMIUM	Z = CHRYSLER (RHD)
S = SPORT	D = DODGE
X = SPECIAL	E = DODGE
	F = EAGLE

BODY
48 = SEDAN TYPE #8
49 = HATCHBACK TYPE #2

ENGINE
EER = 2.7L V6 DOHC 24 Valve MPI Engine
EGG = 3.5L High Output V6 24V MPI Engine
ESF = 6.1L SRT HEMI SMPI V8 Engine
EXL = 3.0L V6 Turbo Diesel Engine
EZB = 5.7L Hemi Multi Displacement Engine

TRANSMISSION
DGV = 4-Spd. Automatic VLP 42RLE Trans
DGJ = 5-Speed Auto W5A580 Transmission

AR = use ase required - = Non illustrated part

2007 LX

Handle - Liftgate
Figure DLX-280

ITEM	PART NUMBER	QTY	LINE	SERIES	BODY	ENGINE	TRANS	TRIM	DESCRIPTION
1									HANDLE, Liftgate
	0UE14ARHAF	1	D, E		49				[RH]
	0UE14AXRAF	1	D, E		49				[XR]
	0UE14CB6AF	1	D, E		49				[B6]
	0UE14DA4AF	1	D, E		49				[A4]
	0UE14DB-MAF	1	D, E		49				[BM]
	0UE14ZR3AF	1	D, E		49				[R3]
	0UE14SW1AF	1	D, E		49				[W1]
	0UE14WS2AF	1	D, E		49				[S2]
2	06508022AA	2	D, E, F, C		49				SCREW AND WASHER, Hex Head, M6x1x12, Handle to Liftgate - Lower

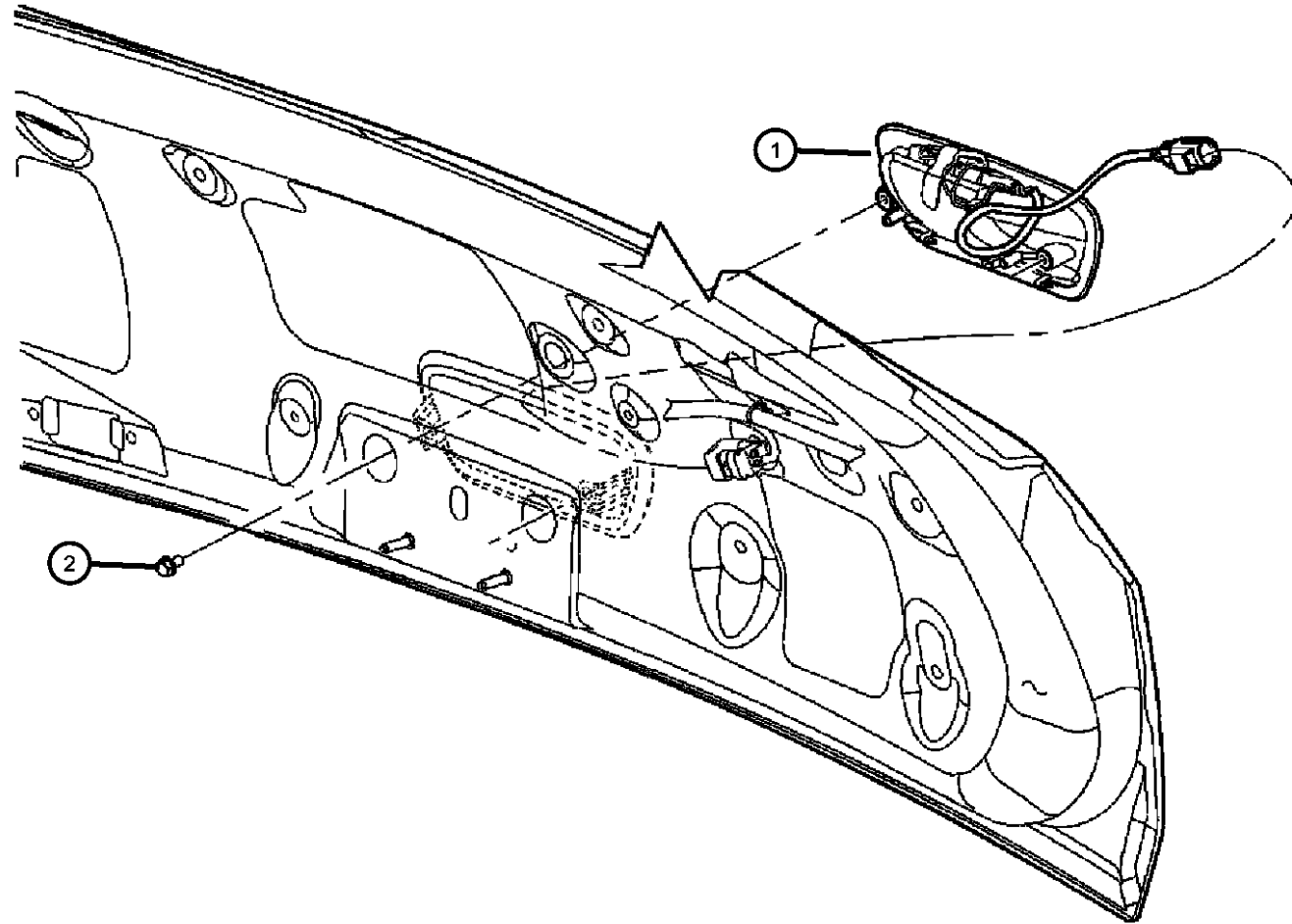

MAGNUM/300/CHARGER (LX)

SERIES LINE
H = HIGHLINE C = CHRYSLER
P = PREMIUM Z = CHRYSLER (RHD)
S = SPORT D = DODGE
X = SPECIAL E = DODGE
 F = EAGLE

BODY
48 = SEDAN TYPE #8
49 = HATCHBACK TYPE #2

ENGINE
EER = 2.7L V6 DOHC 24 Valve MPI Engine
EGG = 3.5L High Output V6 24V MPI Engine
ESF = 6.1L SRT HEMI SMPI V8 Engine
EXL = 3.0L V6 Turbo Diesel Engine
EZB = 5.7L Hemi Multi Displacement Engine

TRANSMISSION
DGV = 4-Spd. Automatic VLP 42RLE Trans
DGJ = 5-Speed Auto W5A580 Transmission

AR = use ase required - = Non illustrated part

2007 LX

**Mirror, Exterior
Figure DLX-510**

ITEM	PART NUMBER	QTY	LINE	SERIES	BODY	ENGINE	TRANS	TRIM	DESCRIPTION
------	-------------	-----	------	--------	------	--------	-------	------	-------------

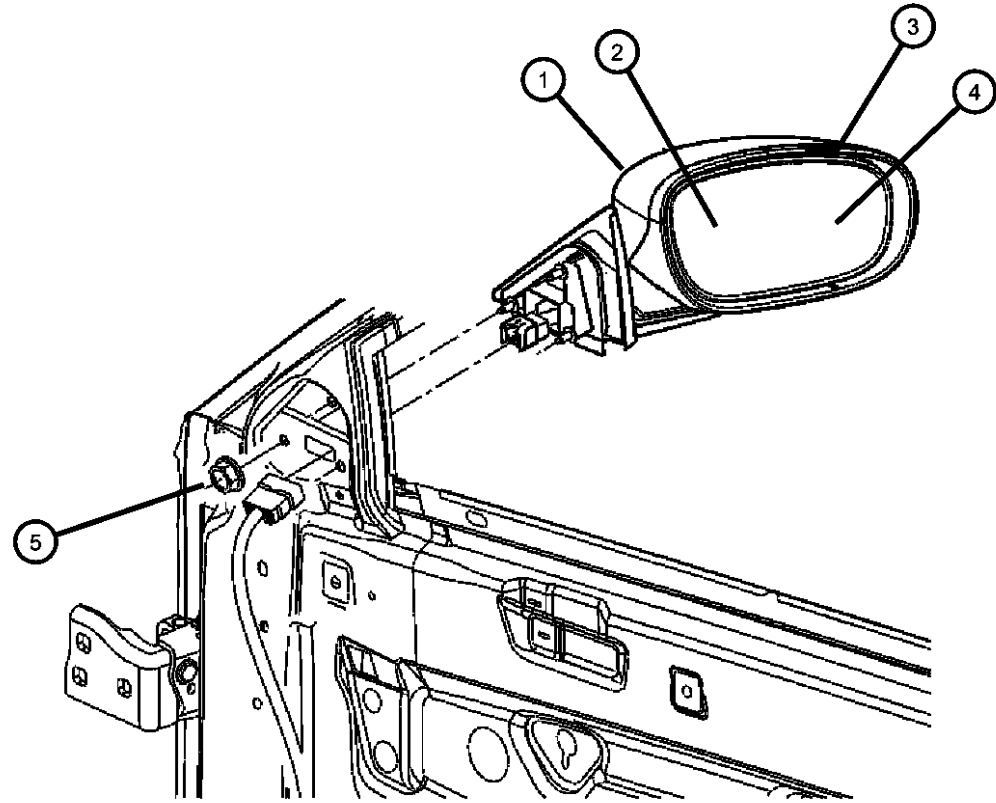

Sales Codes:
 [GT5]= Power Heated, Fold Away
 [GT8]= Power Mirrors
 [GTB]= Power Heated Mirrors
 [GTF]= Power Mirrors
 [GTR]= Power Heated
 [GTS]= Power Heated, Fold Away
 [GU4]= Power Multi-Function, Fold Away
 [GU5]= Power Heated, Fold Away
 [GYE]= Power 6x9 Multi-Function, Fold Away
 [GUK]= Power Heated, Fold Away

ITEM	PART NUMBER	QTY	LINE	SERIES	BODY	ENGINE	TRANS	TRIM	DESCRIPTION
1									MIRROR, Outside, Rearview, Electric, Heated
	04805882AJ	1	C, D, E, F		48, 49				[GU4], Right
	04806269AA	1	C, D, E, F		48, 49				[GT5], With Turn Signal, Right
	04806270AA	1	C, D, E, F		48, 49				[GT5], Right
	04806336AB	1	C, D, E, F		48, 49				[GYE], Right
	04806337AB	1	C, D, E, F		48, 49				[GYE], Left
	04806871AK	1	C, D, E, F		48, 49				[GU4], Left
	0XB801A4AJ	1	C, D, E, F		48, 49				[A4], [GTS], Right
	0XB801B6AJ	1	C, D, E, F		48, 49				[B6], [GTS], Right
	0XB801BMAJ	1	C, D, E, F		48, 49				[BM], [GTS], Right
	0XB801W1AJ	1	C, D, E, F		48, 49				[W1], [GTS], Right
	0XB801WGAJ	1	E, F, C, D		48, 49				[WG], [GTS], Right
	0XB801XRAJ	1	C, D, E, F		48, 49				[XR], [GTS], Right
	0XB801YGAJ	1	C, D, E, F		48, 49				[YG], [GTS], Right
	0XB811A4AJ	1	C, D, E, F		48, 49				[A4], [GTS], Left
	0XB811B6AJ	1	C, D, E, F		48, 49				[B6], [GTS], Left
	0XB811BMAJ	1	C, D, E, F		48, 49				[BM], [GTS], Left
	0XB811R3AJ	1	C, D, E, F		48, 49				[R3], [GTS], Left
	0XB811RHAJ	1	C, D, E, F		48, 49				[RH], [GTS], Left
	0XB811S2AJ	1	C, D, E, F		48, 49				[S2], [GTS], Left
	0XB801R3AJ	1	C, D, E, F		49, 48				[R3], [GTS], Right
	0XB801RHAJ	1	C, D, E, F		48, 49				[RH], [GTS], Right
	0XB801S2AJ	1	C, D, E, F		48, 49				[S2], [GTS], Right

MAGNUM/300/CHARGER (LX)

SERIES LINE
 H = HIGHLINE C = CHRYSLER
 P = PREMIUM Z = CHRYSLER (RHD)
 S = SPORT D = DODGE
 X = SPECIAL E = DODGE
 F = EAGLE

BODY
 48 = SEDAN TYPE #8
 49 = HATCHBACK TYPE #2

ENGINE
 EER = 2.7L V6 DOHC 24 Valve MPI Engine
 EGG = 3.5L High Output V6 24V MPI Engine
 ESF = 6.1L SRT HEMI SMPI V8 Engine
 EXL = 3.0L V6 Turbo Diesel Engine
 EZB = 5.7L Hemi Multi Displacement Engine

TRANSMISSION
 DGV = 4-Spd. Automatic VLP 42RLE Trans
 DGJ = 5-Speed Auto W5A580 Transmission

AR = use ase required - = Non illustrated part

2007 LX

Mirror, Exterior
Figure DLX-510

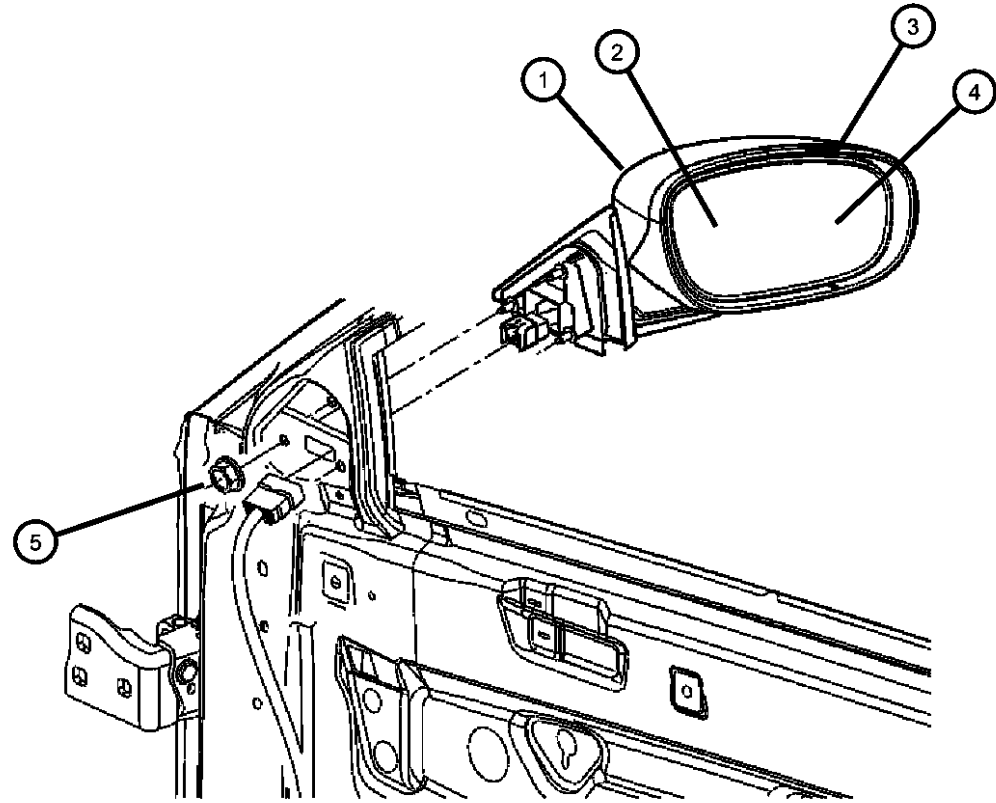

ITEM	PART NUMBER	QTY	LINE	SERIES	BODY	ENGINE	TRANS	TRIM	DESCRIPTION
	1AQ521BMAC	1	C, D, E, F		48, 49				[BM], [GU5], Right
	1AQ521RHAC	1	F, C, D, E		48, 49				[RH], [GU5], Right
	1AQ521S2AC	1	C, D, E, F		48, 49				[S2], [GU5], Right
	1AQ521XRAC	1	C, D, E, F		48, 49				[XR], [GU5], Right
	1AQ531BMAC	1	C, D, E, F		48, 49				[BM], [GU5], Left
	1AQ531RHAC	1	C, D, E, F		48, 49				[RH], [GU5], Left
	1AQ531S2AC	1	C, D, E, F		48, 49				[S2], [GU5], Left
	1AQ531XRAC	1	C, D, E, F		48, 49				[XR], [GU5], Left
	1BY421A4AA	1	C, D, E, F		48, 49				[A4], [GUK], Right
	0XB811W1AJ	1	C, D, E, F		48, 49				[W1], [GTS], Left
	0XB811WGAJ	1	C, D, E, F		48, 49				[WG], [GTS], Left
	0XB811XRAJ	1	C, D, E, F		48, 49				[XR], [GTS], Left
	0XB811YGAJ	1	C, D, E, F		48, 49				[YG], [GTS], Left
	1BY421W1AA	1	C, D, E, F		48, 49				[W1], [GUK], Right
	1BY421XRAA	1	C, D, E, F		48, 49				[XR], [GUK], Right
	1BY421YBAA	1	C, D, E, F		48, 49				[YB], [GUK], Right
	1BY431A4AA	1	C, D, E, F		48, 49				[A4], [GUK], Left
	1BY431B6AA	1	C, D, E, F		48, 49				[B6], [GUK], Left
	1BY431BMAA	1	C, D, E, F		48, 49				[BM], [GUK], Left
	1BY431R3AA	1	C, D, E, F		48, 49				[R3], [GUK], Left
	1BY431RHAA	1	C, D, E, F		48, 49				[RH], [GUK], Left
	1BY421B6AA	1	C, D, E, F		48, 49				[B6], [GUK], Right
	1BY421BMAA	1	C, D, E, F		48, 49				[BM], [GUK], Right
	1BY421R3AA	1	C, D, E, F		49, 48				[R3], [GUK], Right
	1BY421RHAA	1	C, D, E, F		48, 49				[RH], [GUK], Right
	1BY421S2AA	1	C, D, E, F		48, 49				[S2], [GUK], Right
	1CJ981BMAB	1	C, D, E, F		48, 49				[BM], [GTR], Right
	1CJ981R3AB	1	C, D, E, F		48, 49				[R3], [GTR], Right
	1CJ981RHAB	1	D, E, F, C		48, 49				[RH], [GTR], Right
	1CJ981S2AB	1	C, D, E, F		48, 49				[S2], [GTR], Right
	1CJ981W1AB	1	C, D, E, F		48, 49				[W1], [GTR], Right

MAGNUM/300/CHARGER (LX)

SERIES LINE
H = HIGHLINE C = CHRYSLER
P = PREMIUM Z = CHRYSLER (RHD)
S = SPORT D = DODGE
X = SPECIAL E = DODGE
 F = EAGLE

BODY
48 = SEDAN TYPE #8
49 = HATCHBACK TYPE #2

ENGINE
EER = 2.7L V6 DOHC 24 Valve MPI Engine
EGG = 3.5L High Output V6 24V MPI Engine
ESF = 6.1L SRT HEMI SMPI V8 Engine
EXL = 3.0L V6 Turbo Diesel Engine
EZB = 5.7L Hemi Multi Displacement Engine

TRANSMISSION
DGV = 4-Spd. Automatic VLP 42RLE Trans
DGJ = 5-Speed Auto W5A580 Transmission

AR = use ase required - = Non illustrated part

2007 LX

Mirror, Exterior
Figure DLX-510

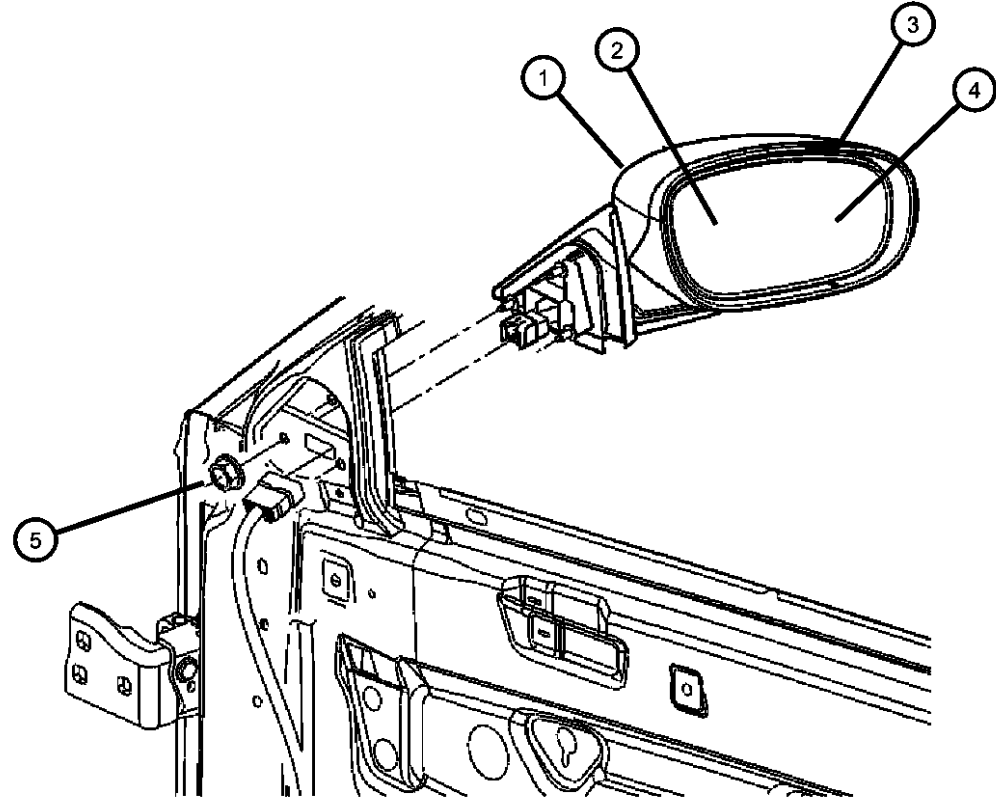

ITEM	PART NUMBER	QTY	LINE	SERIES	BODY	ENGINE	TRANS	TRIM	DESCRIPTION
	1CJ981WGAB	1	C, D, E, F		48, 49				[WG], [GTR], Right
	1CJ981XRAB	1	C, D, E, F		48, 49				[XR], [GTR], Right
	1BY431S2AA	1	C, D, E, F		48, 49				[S2], [GUK], Left
	1BY431W1AA	1	C, D, E, F		48, 49				[W1], [GUK], Left
	1BY431XRAA	1	C, D, E, F		48, 49				[XR], [GUK], Left
	1BY431YBAA	1	C, D, E, F		48, 49				[YB], [GUK], Left
	1CJ981A4AB	1	C, D, E, F		48, 49				[A4], [GTR], Right
	1CJ981B6AB	1	C, D, E, F		48, 49				[B6], [GTR], Right
	1CJ991S2AB	1	C, D, E, F		48, 49				[S2], [GTR], Left
	1CJ991W1AB	1	C, D, E, F		48, 49				[W1], [GTR], Left
	1CJ991WGAB	1	C, D, E, F		48, 49				[WG], [GTR], Left
	1CJ991XRAB	1	E, F, C, D		48, 49				[XR], [GTR], Left
	1CJ991YGAB	1	C, D, E, F		48, 49				[YG], [GTR], Left
	1CJ981YGAB	1	C, D, E, F		48, 49				[YG], [GTR], Right
	1CJ991A4AB	1	C, D, E, F		48, 49				[A4], [GTR], Left
	1CJ991B6AB	1	C, D, E, F		48, 49				[B6], [GTR], Left
	1CJ991BMAB	1	C, D, E, F		48, 49				[BM], [GTR], Left
	1CJ991R3AB	1	C, D, E, F		49, 48				[R3], [GTR], Left
	1CJ991RHAB	1	C, D, E, F		48, 49				[RH], [GTR], Left
2									GLASS, Mirror Replacement
	05139199AA	1	C, D, E, F		48, 49				[GTS], [GTB], [GUK], [GTR], [GU5], Left
	05139195AA	1	C, D, E, F		48, 49				[GU4] Or [GU5] With [GNZ], Left
	05139196AA	1	C, D, E, F		48, 49				[GT5], Export, Right
	05139198AA	1	C, D, E, F		48, 49				[GTS], [GTB], [GTR], [GU4], [GU5], [GUK], Right
	68017806AA	1	C, D, E, F		48, 49				[GYE], Right
	68017807AA	1	C, D, E, F		48, 49				[GYE], Left
3									MIRROR, Outside Rearview
	04806158AC	1	C, D, E, F		48, 49				[GTB], Right
	04806159AC	1	F, C, D, E		48, 49				[GTB], Left
	04805980AH	1	C, D, E, F		48, 49				[GT8], Right

MAGNUM/300/CHARGER (LX)

SERIES LINE
H = HIGHLINE C = CHRYSLER
P = PREMIUM Z = CHRYSLER (RHD)
S = SPORT D = DODGE
X = SPECIAL E = DODGE
 F = EAGLE

BODY
48 = SEDAN TYPE #8
49 = HATCHBACK TYPE #2

ENGINE
EER = 2.7L V6 DOHC 24 Valve MPI Engine
EGG = 3.5L High Output V6 24V MPI Engine
ESF = 6.1L SRT HEMI SMPI V8 Engine
EXL = 3.0L V6 Turbo Diesel Engine
EZB = 5.7L Hemi Multi Displacement Engine

TRANSMISSION
DGV = 4-Spd. Automatic VLP 42RLE Trans
DGJ = 5-Speed Auto W5A580 Transmission

AR = use ase required - = Non illustrated part

2007 LX

Mirror, Exterior
Figure DLX-510

ITEM	PART NUMBER	QTY	LINE	SERIES	BODY	ENGINE	TRANS	TRIM	DESCRIPTION
	04805981AH	1	C, D, E, F		48, 49				[GT8], Left
	04806156AC	1	C, D, E, F		48, 49				[GTF], Right
	04806157AC	1	C, D, E, F		48, 49				[GTF], Left
4									GLASS, Mirror Replacement
	05139198AA	1	C, D, E, F		48, 49				[GTB], Right
	05139203AA	1	C, D, E, F		48, 49				[GT8], Left
	05139199AA	1	C, D, E, F		48, 49				[GTB], Left
	05139202AA	1	C, D, E, F		48, 49				[GT8], Right
5	06101443	6	C, D, E, F		48, 49				NUT AND WASHER, Hex, M5x.80

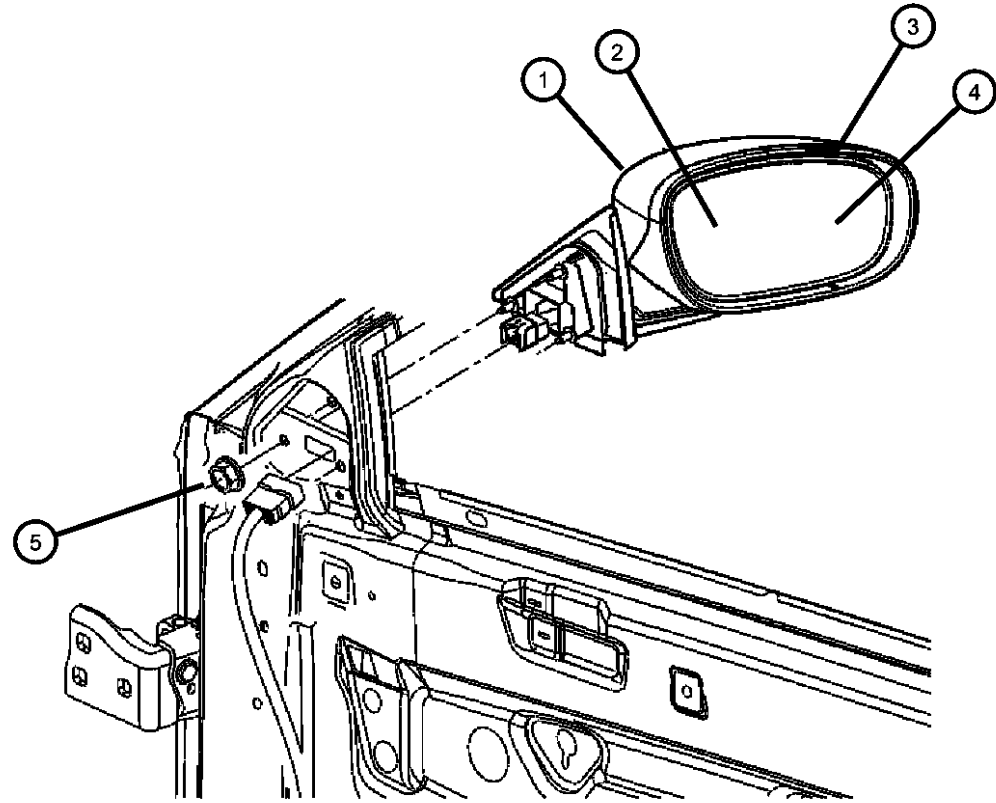

MAGNUM/300/CHARGER (LX)

SERIES LINE
H = HIGHLINE C = CHRYSLER
P = PREMIUM Z = CHRYSLER (RHD)
S = SPORT D = DODGE
X = SPECIAL E = DODGE
 F = EAGLE

BODY
48 = SEDAN TYPE #8
49 = HATCHBACK TYPE #2

ENGINE
EER = 2.7L V6 DOHC 24 Valve MPI Engine
EGG = 3.5L High Output V6 24V MPI Engine
ESF = 6.1L SRT HEMI SMPI V8 Engine
EXL = 3.0L V6 Turbo Diesel Engine
EZB = 5.7L Hemi Multi Displacement Engine

TRANSMISSION
DGV = 4-Spd. Automatic VLP 42RLE Trans
DGJ = 5-Speed Auto W5A580 Transmission

AR = use ase required - = Non illustrated part

2007 LX

**Weatherstrips Front Door
Figure DLX-610**

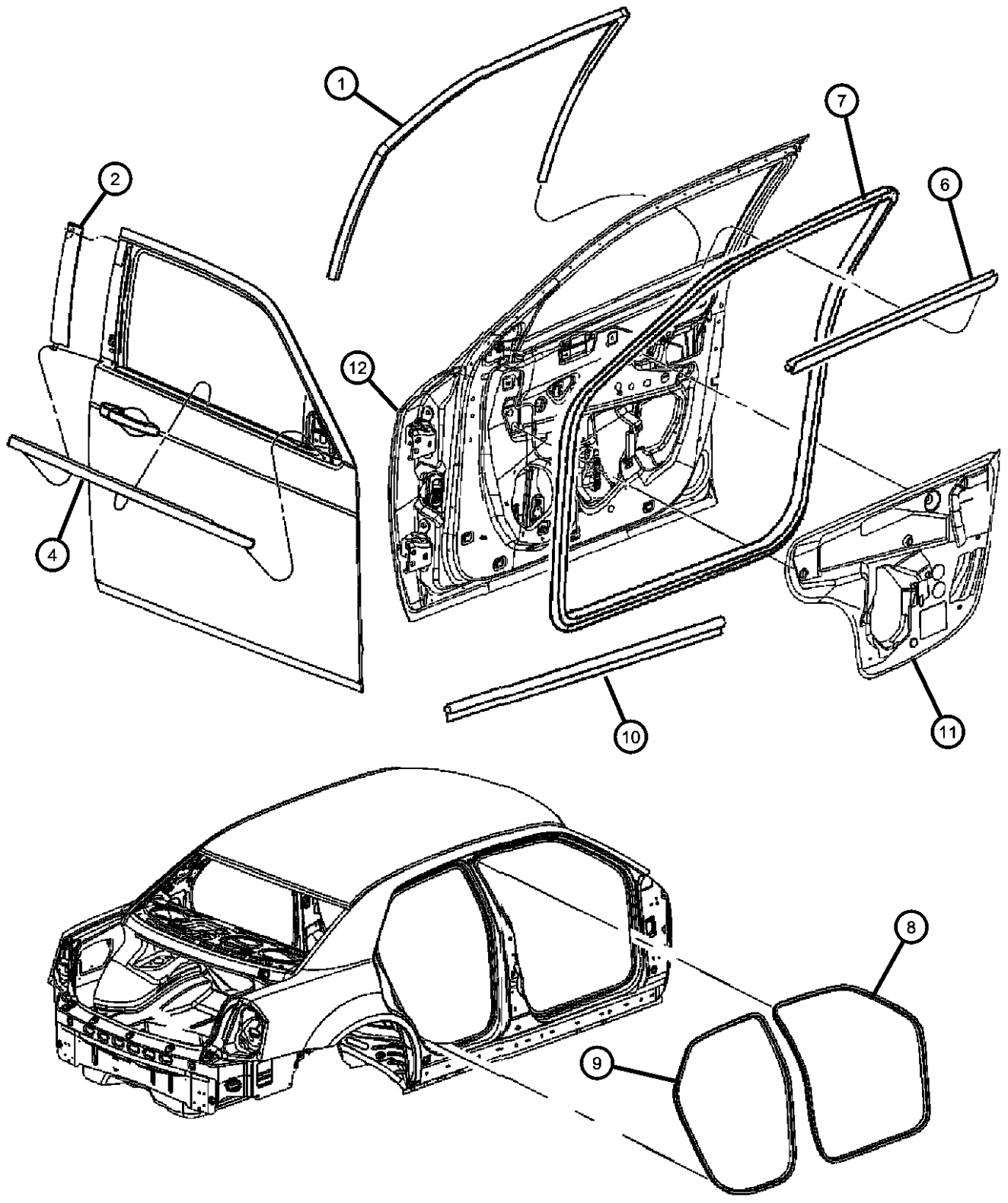

ITEM	PART NUMBER	QTY	LINE	SERIES	BODY	ENGINE	TRANS	TRIM	DESCRIPTION
1	05065180AH	1	C, D, E, F		48, 49				RUN, Front Door Glass Right
	05065181AH	1	C, D, E, F		48, 49				Left
2	04806304AB	1	D	X	49				APPLIQUE, Front Door Right
	04806305AB	1	C, D, E, F	H, P	48, 49				Left
		1	D	X	49				Left
	04806302AB	1	C, F	S, X	48				Right
	04806303AB	1	C, F	S, X	48				Left
		1	C, D, E, F	H, P	48, 49				Right
-3	06508540AA	2	C, D, E, F		48, 49				RIVET
4									WEATHERSTRIP, Front Door Belt, Outer
	04805806AE	1	C, F	S, X	48				Right
	04805807AE	1	C, F	S, X	48				Left
	04805996AE	1	D, E		49				Black, Right
	04805997AE	1	D, E		49				Black, Left
	04806060AE	1	C, F	H, P	48				Bright, Right
	04806061AE	1	C, F	H, P	48				Bright, Left
-5	06508356AA	4	C, D, E, F		48, 49				SCREW, Outer Belt attaching
6									WEATHERSTRIP, Front Door Belt, Inner
	05065150AB	1							Right
	05065151AB	1							
7									WEATHERSTRIP, Front Door Mounted, Door Mounted
	05065990AE	1	C, D, E, F		48, 49				Right
	05065991AE	1	C, D, E, F		48, 49				Left
8	0UQ20BD1AC	2	C, D, E, F		48, 49				WEATHERSTRIP, Front Door Opening, Body Mounted
9	0UW64BD1AC	2	C, D, E, F		48, 49				WEATHERSTRIP, Rear Door, Body Mounted
10	05065160AE	2	D, E, F, C		48, 49				WEATHERSTRIP, Front Door Sill Secondary
11									WATERSHIELD, Front Door

MAGNUM/300/CHARGER (LX)

SERIES	LINE	BODY	ENGINE	TRANSMISSION
H = HIGHLINE	C = CHRYSLER	48 = SEDAN TYPE #8	EER = 2.7L V6 DOHC 24	DGV = 4-Spd. Automatic VLP 42RLE
P = PREMIUM	Z = CHRYSLER (RHD)	49 = HATCHBACK TYPE #2	Valve MPI Engine	Trans
S = SPORT	D = DODGE		EGG = 3.5L High Output V6	DGJ = 5-Speed Auto W5A580
X = SPECIAL	E = DODGE		24V MPI Engine	Transmission
	F = EAGLE		ESF = 6.1L SRT HEMI SMPI	
			V8 Engine	
			EXL = 3.0L V6 Turbo Diesel	
			Engine	
			EZB = 5.7L Hemi Multi	
			Displacement Engine	

AR = use ase required - = Non illustrated part

**Weatherstrips Front Door
Figure DLX-610**

ITEM	PART NUMBER	QTY	LINE	SERIES	BODY	ENGINE	TRANS	TRIM	DESCRIPTION
	05065162AG	1	C, D, E, F		48, 49				Right
	05065163AG	1	C, D, E, F		48, 49				Left
12									WEATHERSTRIP, Front Door Mounted, Door to Fender
	05112130AB	1	C, D, E, F		48, 49				Right
	05112131AB	1	C, D, E, F		48, 49				Left
-13	05061472AA	8	C, D, E, F		48, 49				PIN, Push, Door to Fender Weatherstrip

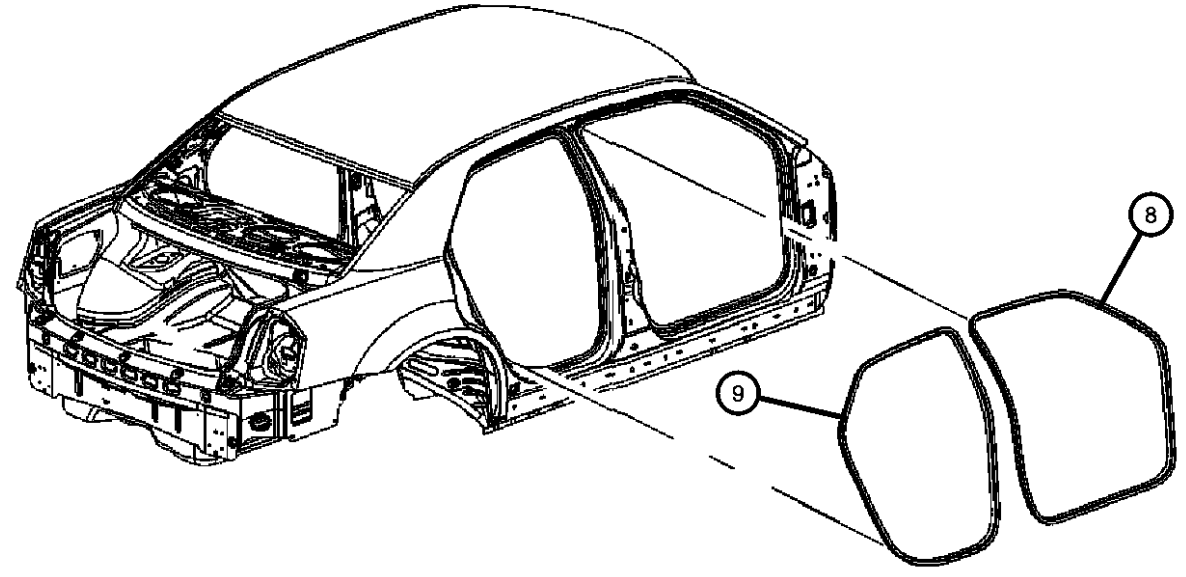
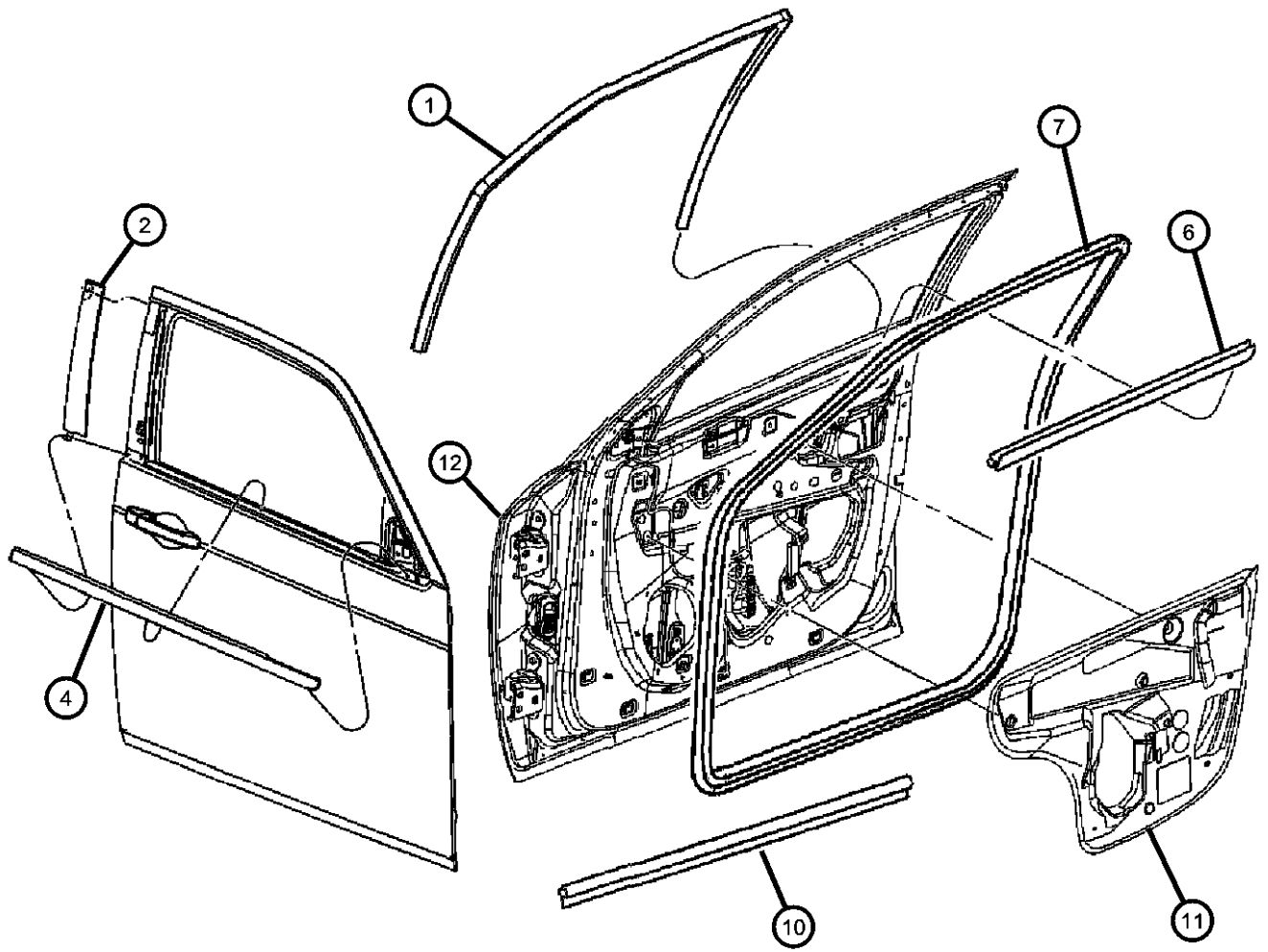

MAGNUM/300/CHARGER (LX)

SERIES	LINE	BODY	ENGINE	TRANSMISSION
H = HIGHLINE	C = CHRYSLER	48 = SEDAN TYPE #8	EER = 2.7L V6 DOHC 24	DGV = 4-Spd. Automatic VLP 42RLE
P = PREMIUM	Z = CHRYSLER (RHD)	49 = HATCHBACK TYPE #2	Valve MPI Engine	Trans
S = SPORT	D = DODGE		EGG = 3.5L High Output V6	DGJ = 5-Speed Auto W5A580
X = SPECIAL	E = DODGE		24V MPI Engine	Transmission
	F = EAGLE		ESF = 6.1L SRT HEMI SMPI	
			V8 Engine	
			EXL = 3.0L V6 Turbo Diesel	
			Engine	
			EZB = 5.7L Hemi Multi	
			Displacement Engine	

AR = use ase required - = Non illustrated part

**Weatherstrips Front Door
Figure DLX-620**

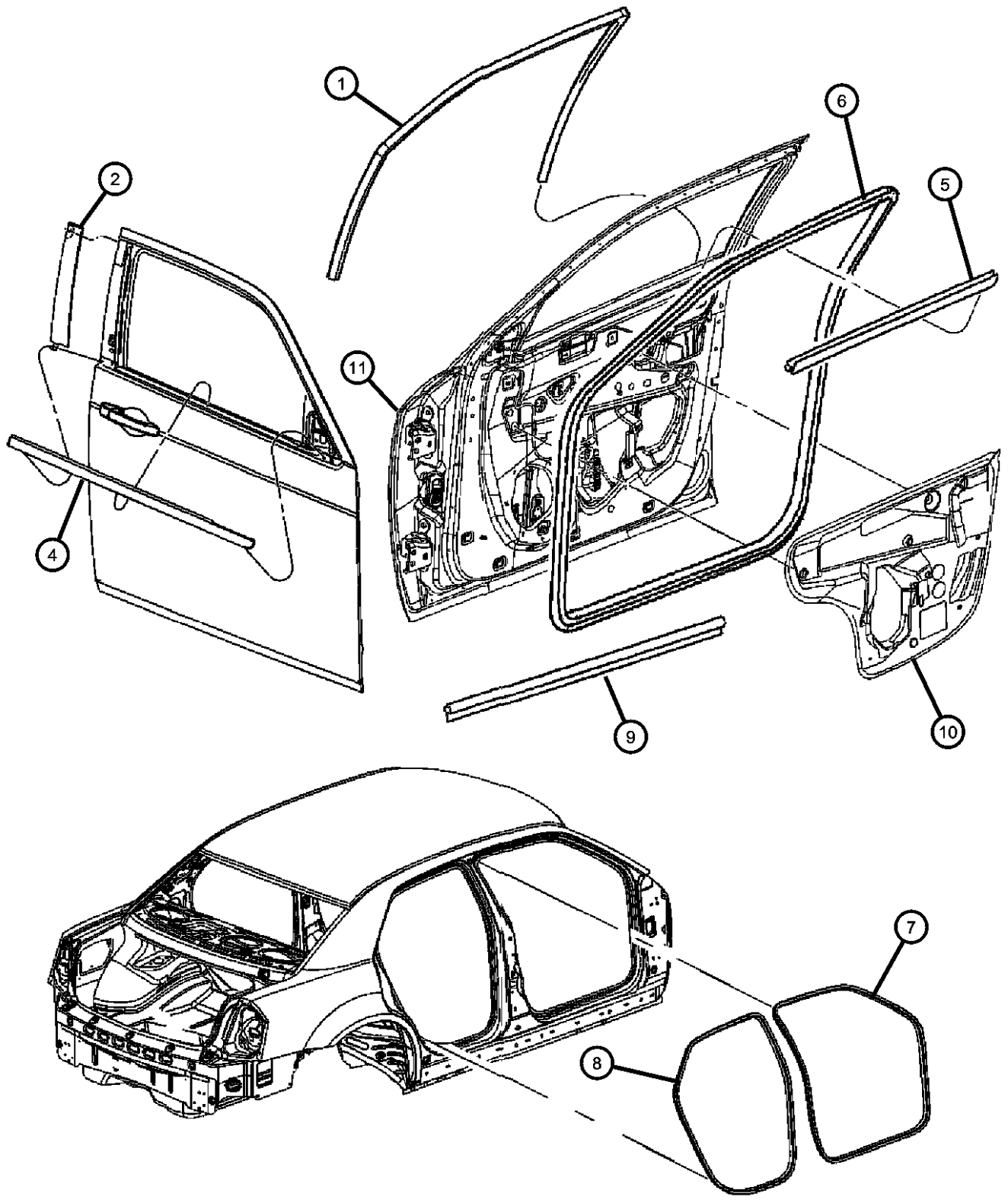

ITEM	PART NUMBER	QTY	LINE	SERIES	BODY	ENGINE	TRANS	TRIM	DESCRIPTION
1	05065180AH	1	C, D, E, F		48, 49				RUN, Front Door Glass Right
	05065181AH	1	C, D, E, F		48, 49				Left
2	04806146AB	1	D, E		48				APPLIQUE, Front Door Right
	04806147AB	1	D, E		48				Left
-3	06508540AA	2	C, D, E, F		48, 49				RIVET
4	04806138AB	1	D, E		48				WEATHERSTRIP, Front Door Belt, Outer Right
	04806139AB	1	D, E		48				Left
5	05065150AB	1							WEATHERSTRIP, Front Door Belt, Inner Right
	05065151AB	1							Left
6	05065990AE	1	C, D, E, F		48, 49				WEATHERSTRIP, Front Door Mounted, Door Mounted Right
	05065991AE	1	C, D, E, F		48, 49				Left
7	0UQ20BD1AC	2	C, D, E, F		48, 49				WEATHERSTRIP, Front Door Opening, Body Mounted
8	0UW64BD1AC	2	C, D, E, F		48, 49				WEATHERSTRIP, Rear Door, Body Mounted
9	05065160AE	2	C, D, E, F		48, 49				WEATHERSTRIP, Front Door Sill Secondary
10	05065162AG	1	C, D, E, F		48, 49				WATERSHIELD, Front Door Right
	05065163AG	1	C, D, E, F		48, 49				Left
11	05112135AD	1	D		48				WEATHERSTRIP, Front Door Mounted, Door to Fender Left
	05112134AD	1	D		48				Right
-12	05061472AA	8	C, D, E, F		48, 49				PIN, Push, Door to Fender Weatherstrip

MAGNUM/300/CHARGER (LX)

SERIES	LINE	BODY	ENGINE	TRANSMISSION
H = HIGHLINE	C = CHRYSLER	48 = SEDAN TYPE #8	EER = 2.7L V6 DOHC 24	DGV = 4-Spd. Automatic VLP 42RLE
P = PREMIUM	Z = CHRYSLER (RHD)	49 = HATCHBACK TYPE #2	Valve MPI Engine	Trans
S = SPORT	D = DODGE		EGG = 3.5L High Output V6	DGJ = 5-Speed Auto W5A580
X = SPECIAL	E = DODGE		24V MPI Engine	Transmission
	F = EAGLE		ESF = 6.1L SRT HEMI SMPI	
			V8 Engine	
			EXL = 3.0L V6 Turbo Diesel	
			Engine	
			EZB = 5.7L Hemi Multi	
			Displacement Engine	

AR = use ase required - = Non illustrated part

**Weatherstrips Rear Door
Figure DLX-630**

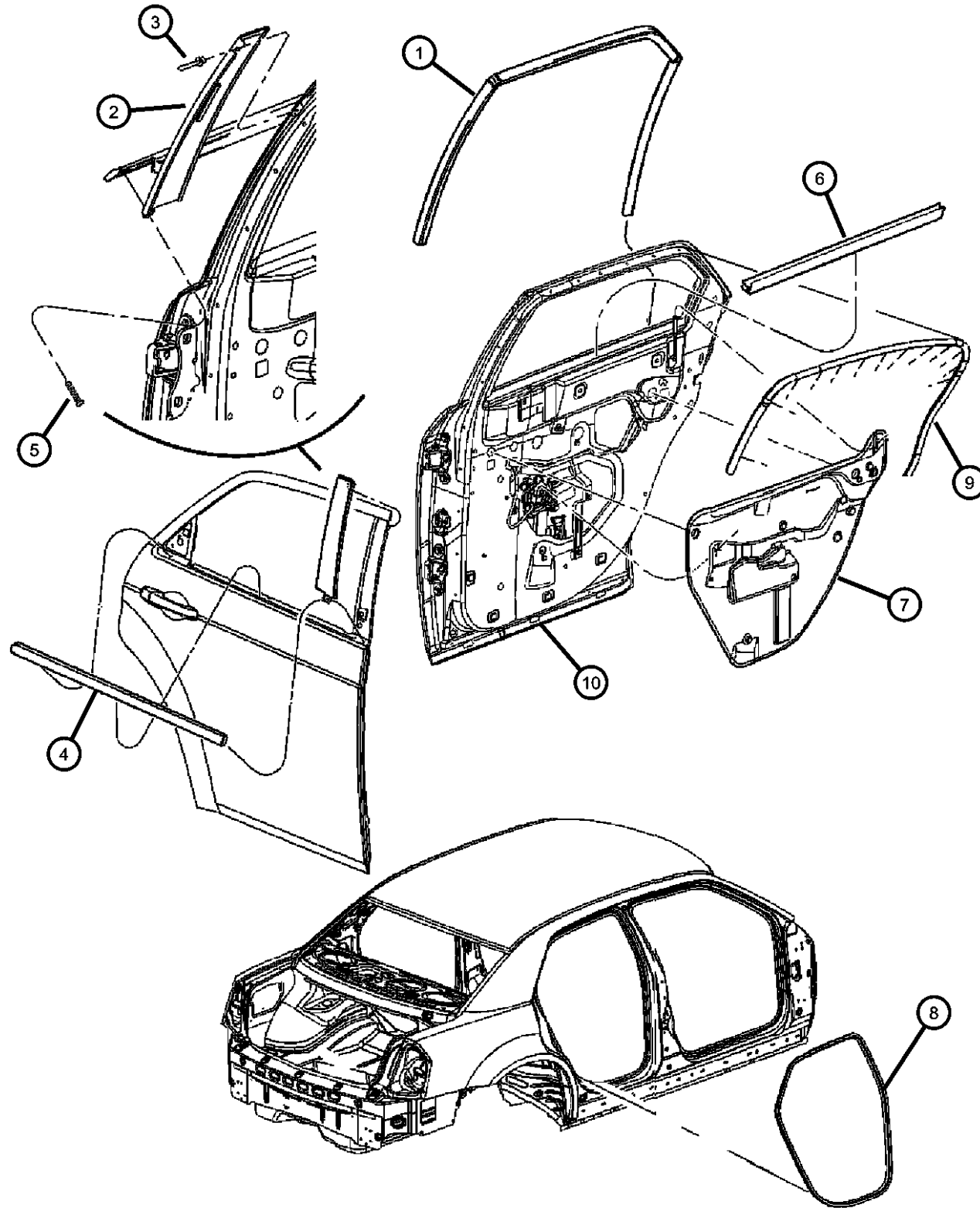

ITEM	PART NUMBER	QTY	LINE	SERIES	BODY	ENGINE	TRANS	TRIM	DESCRIPTION
1									WEATHERSTRIP, Rear Door Flush Glass
	05065188AG	1	C, D, E, F		48, 49				Right
	05065189AG	1	C, D, E, F		48, 49				Charger, Left
	05065454AE	1	D, E		48				Charger, Right
	05065455AE	1	D, E		48				Charger, Left
2									APPLIQUE, Rear Door
	04806309AA	1	E, F, C, D	H, P	48, 49				Left
	04806148AB	1	D, E		48				Charger, Right
	04806149AB	1	D, E		48				Charger, Left
	04806306AA	1	C, F	S, X	48				Right
	04806307AA	1	C, F	S, X	48				Left
	04806308AA	1	C, D, E, F	H, P	48, 49				Right
3	06508540AA	2	C, D, E, F		48, 49				RIVET
4									WEATHERSTRIP, Rear Door Belt, Outer
	04805808AG	1	C, F	S, X	48				Bright, Right
	04805809AG	1	C, F	S, X	48				Bright, Left
	04805998AF	1	C, F	H, P	48				Bright, Right
	04805999AF	1	C, F	H, P	48				Bright, Left
	04806000AF	1	D, E		49				Black, Right
	04806001AF	1	D, E		49				Black, Left
	04806140AB	1	D, E		48				Charger, Right
	04806141AB	1	D, E		48				Charger, Left
5	06508356AA	4	C, D, E, F		48, 49				SCREW
6									WEATHERSTRIP, Rear Door Belt, Inner
	05065326AB	1							Right
	05065327AB	1							Left
	05065998AA	1	D, E		48				Charger, Right
	05065999AA	1	D, E		48				Charger, Left
7									WATERSHIELD, Rear Door
	05065170AD	1	C, D, E, F		48, 49				Right

MAGNUM/300/CHARGER (LX)

SERIES	LINE
H = HIGHLINE	C = CHRYSLER
P = PREMIUM	Z = CHRYSLER (RHD)
S = SPORT	D = DODGE
X = SPECIAL	E = DODGE
	F = EAGLE

BODY
 48 = SEDAN TYPE #8
 49 = HATCHBACK TYPE #2

ENGINE
 EER = 2.7L V6 DOHC 24 Valve MPI Engine
 EGG = 3.5L High Output V6 24V MPI Engine
 ESF = 6.1L SRT HEMI SMPI V8 Engine
 EXL = 3.0L V6 Turbo Diesel Engine
 EZB = 5.7L Hemi Multi Displacement Engine

TRANSMISSION
 DGV = 4-Spd. Automatic VLP 42RLE Trans
 DGJ = 5-Speed Auto W5A580 Transmission

AR = use ase required - = Non illustrated part

**Weatherstrips Rear Door
Figure DLX-630**

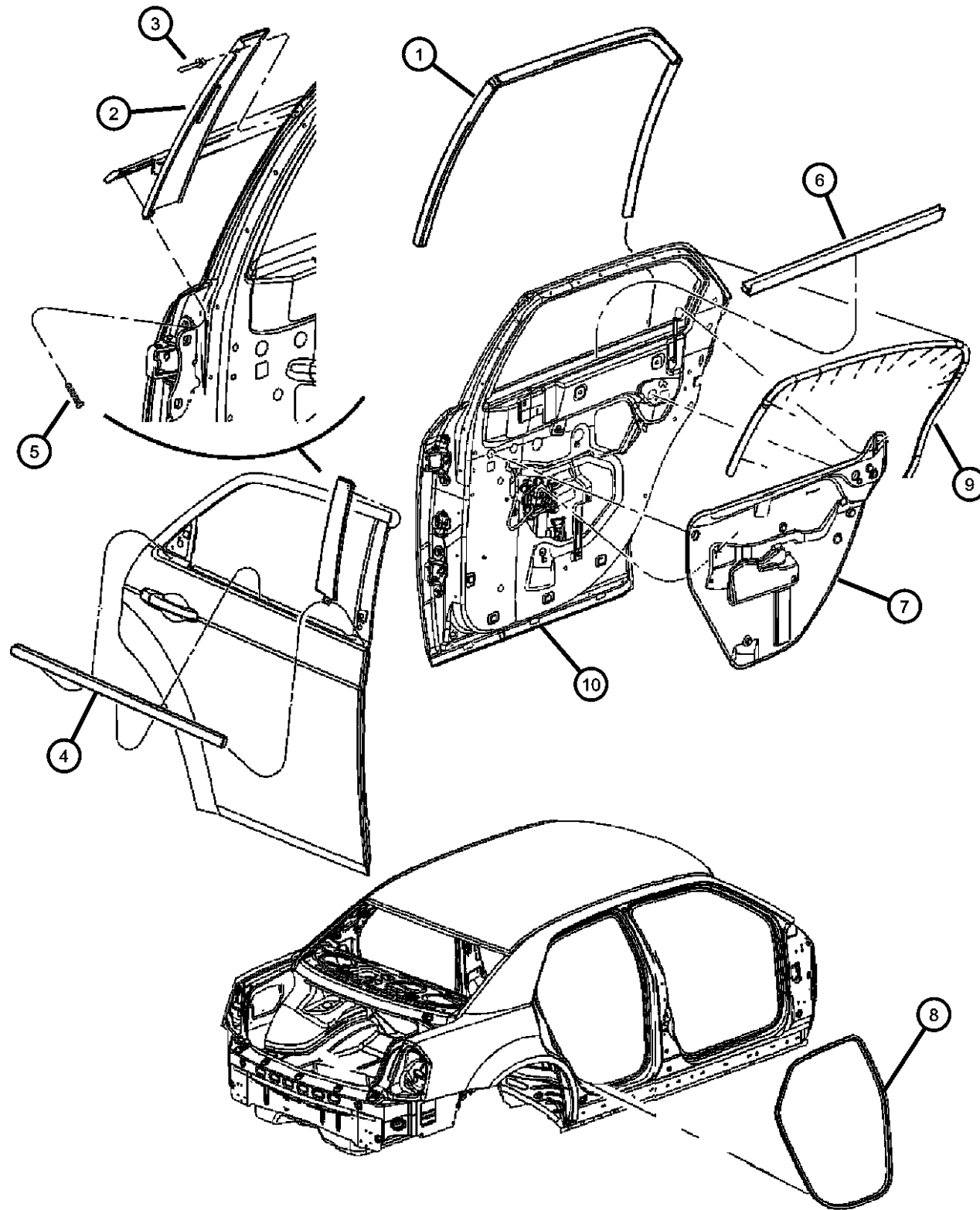

ITEM	PART NUMBER	QTY	LINE	SERIES	BODY	ENGINE	TRANS	TRIM	DESCRIPTION
	05065171AD	1	C, D, E, F		48, 49				Left
8	0UW64BD1AC	2	C, D, E, F		48, 49				WEATHERSTRIP, Rear Door
9									WEATHERSTRIP, Rear Door Mounted Right
	05065164AH	1	C, D, E, F		48, 49				Left
	05065165AH	1	C, D, E, F		48, 49				Charger, Right
	05065456AF	1	D, E		48				Charger, Left
	05065457AF	1	D, E		48				WEATHERSTRIP, Rear Door Sill Secondary
10	05065334AE	2	E, F, C, D		48, 49				

MAGNUM/300/CHARGER (LX)

SERIES	LINE
H = HIGHLINE	C = CHRYSLER
P = PREMIUM	Z = CHRYSLER (RHD)
S = SPORT	D = DODGE
X = SPECIAL	E = DODGE
	F = EAGLE

BODY
 48 = SEDAN TYPE #8
 49 = HATCHBACK TYPE #2

ENGINE
 EER = 2.7L V6 DOHC 24 Valve MPI Engine
 EGG = 3.5L High Output V6 24V MPI Engine
 ESF = 6.1L SRT HEMI SMPI V8 Engine
 EXL = 3.0L V6 Turbo Diesel Engine
 EZB = 5.7L Hemi Multi Displacement Engine

TRANSMISSION
 DGV = 4-Spd. Automatic VLP 42RLE Trans
 DGJ = 5-Speed Auto W5A580 Transmission

AR = use ase required - = Non illustrated part

2007 LX

**Weatherstrip - Liftgate Glass, Magnum
Figure DLX-640**

ITEM	PART NUMBER	QTY	LINE	SERIES	BODY	ENGINE	TRANS	TRIM	DESCRIPTION
1	05112062AB	2	D, E		49				WEATHERSTRIP, Liftgate Opening
2	05112152AD	1	D, E		49				WEATHERSTRIP, Liftgate OpeningSecondary
3	05023175AA	8	C, D, E, F		49				GROMMET Upper
		8	C, D, E, F		49				Lower

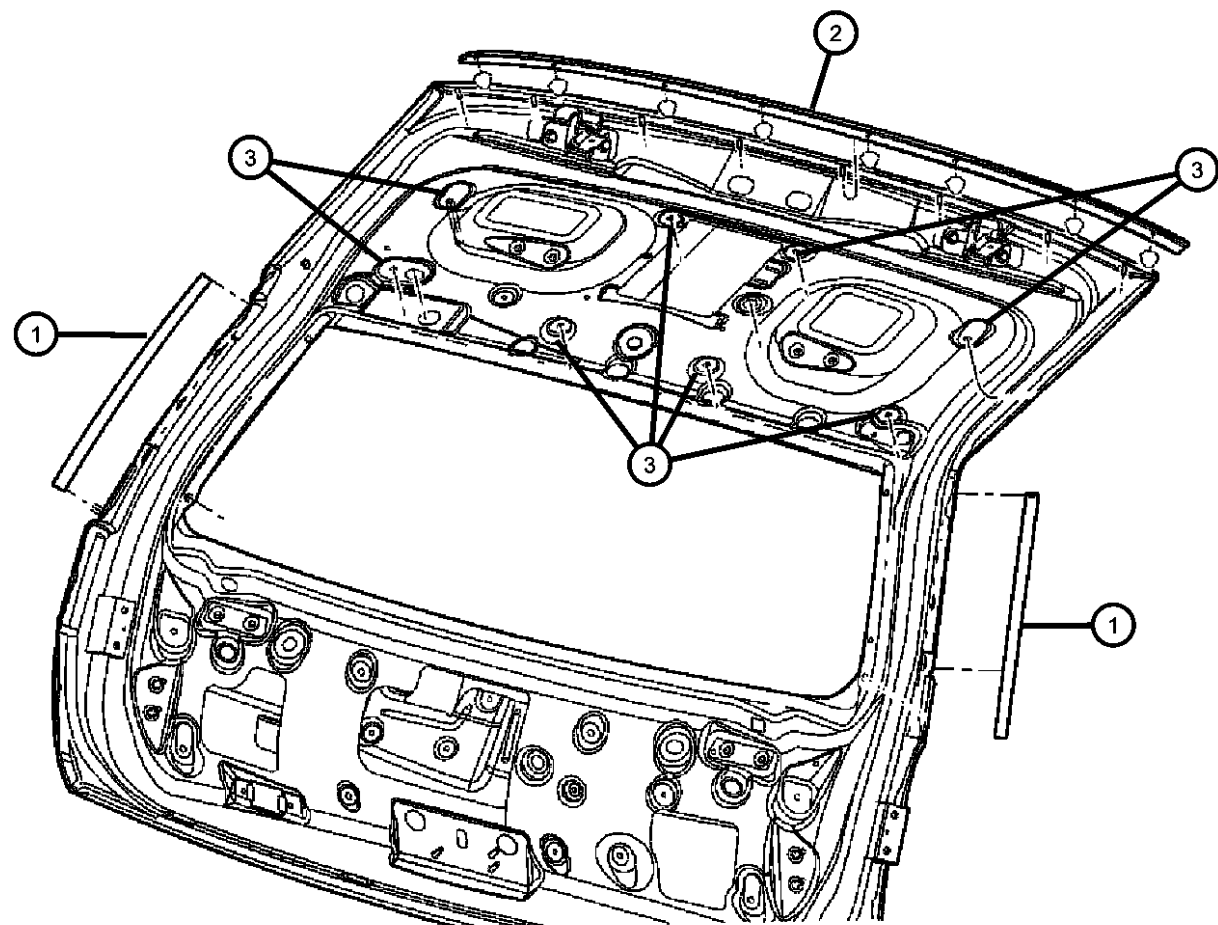

MAGNUM/300/CHARGER (LX)

SERIES	LINE
H = HIGHLINE	C = CHRYSLER
P = PREMIUM	Z = CHRYSLER (RHD)
S = SPORT	D = DODGE
X = SPECIAL	E = DODGE
	F = EAGLE

BODY
 48 = SEDAN TYPE #8
 49 = HATCHBACK TYPE #2

ENGINE
 EER = 2.7L V6 DOHC 24 Valve MPI Engine
 EGG = 3.5L High Output V6 24V MPI Engine
 ESF = 6.1L SRT HEMI SMPI V8 Engine
 EXL = 3.0L V6 Turbo Diesel Engine
 EZB = 5.7L Hemi Multi Displacement Engine

TRANSMISSION
 DGV = 4-Spd. Automatic VLP 42RLE Trans
 DGJ = 5-Speed Auto W5A580 Transmission

AR = use ase required - = Non illustrated part

2007 LX

Group - ELX

Exterior Ornamentation

Group - ELX Exterior Ornamentation

Group-Fig. No.

Illustration Title

Nameplates

Nameplates and Medallions Fig. ELX - 110

Moldings and Ornamentation

Moldings and Cladding Fig. ELX - 210

Air Inlet - Decklid Fig. ELX - 220

Spoiler - Liftgate Fig. ELX - 230

Spoiler - Decklid, Charger Fig. ELX - 240

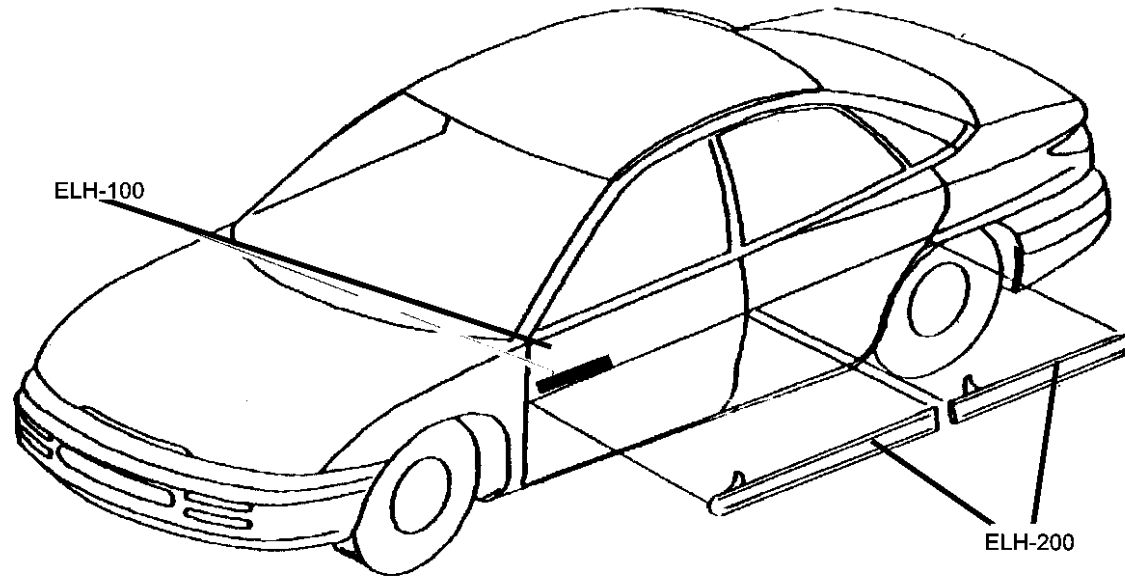

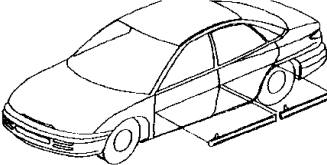
<p>ELX-100 Nameplates</p> <p>CHRYSLER</p> <p>DODGE</p>	<p>ELX-200 Moldings and Ornamentation</p> 		
---	--	--	--

**Nameplates and Medallions
Figure ELX-110**

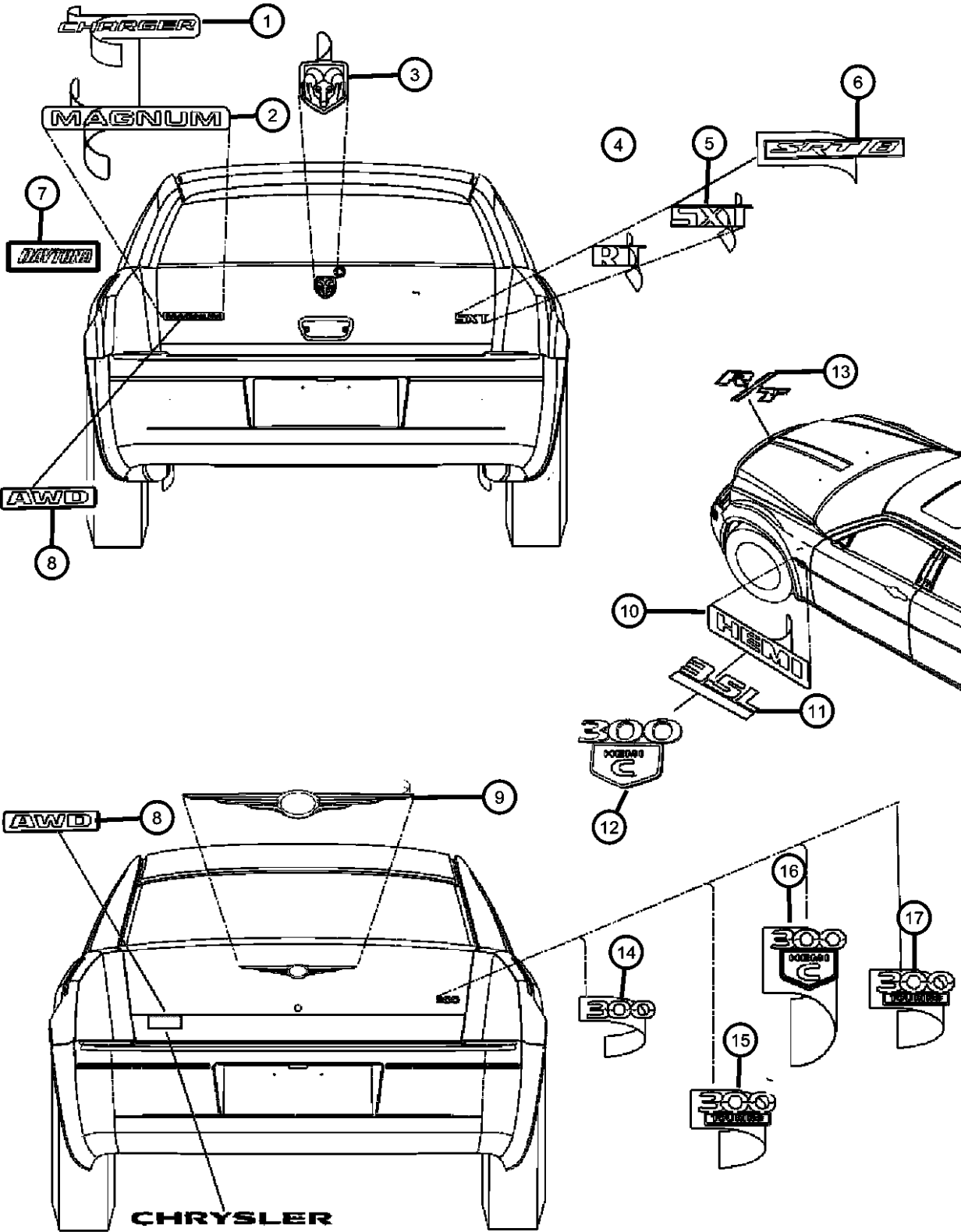

ITEM	PART NUMBER	QTY	LINE	SERIES	BODY	ENGINE	TRANS	TRIM	DESCRIPTION
Sales Codes: [MSW]= R/T Badge [MV4]= R/T Badge									
1	04806234AA	1							NAMEPLATE, [CHARGER], [MT1]
2	04806208AB	1							NAMEPLATE, [MAGNUM], [MV8]
3	04806013AA	1	C, D, E, F		48, 49				NAMEPLATE, Medallion, Ram Head
4	04806323AA	1	C, D, E, F		48, 49				NAMEPLATE, R/T [MV4]
	04806327AB	1	C, D, E, F		48, 49				[MSW]
5	04806210AB	1							NAMEPLATE, [SXT], [MGD]
6	05029893AB	1	C, D, E, F		48, 49				NAMEPLATE, [SXT8], [MTV], Deck Lid
7									DECAL, DAYTONA
	04806319AB	1	C, D, E, F		48, 49				[MHD] Door Left + fuel door
	04806320AB	1	C, D, E, F		48, 49				[MHD] Quarter Right
	04806321AB	1	E, F, C, D		48, 49				[MHD] Quarter Left
	04806322AB	1	C, D, E, F		48, 49				[MHD] Door Right
8	04806213AA	1	C, D, E, F		48, 49				NAMEPLATE, All Wheel Drive, [MSX]
9	04805988AB	1	C, F		48				EMBLEM, [MUV]
10	04806328AA	2	C, D, E, F		48, 49				NAMEPLATE, HEMI, [MW5]
11	04806330AA	2	C, D, E, F		48, 49				NAMEPLATE, 3.5L HIGH OUTPUT, [MZP]
12	04806207AA	1	C, D, E, F		48, 49				NAMEPLATE, [300 HEMI C]
13	04806324AA	1	C, D, E, F		48, 49				NAMEPLATE, R/TGrille
14	04806203AA	1							NAMEPLATE, [300], [MVG]
15	04806205AA	1							NAMEPLATE, [300 TOURING], [MV1]
16	04806207AA	1							NAMEPLATE, [300 HEMI C], [MVY]
17	04806259AA	1							NAMEPLATE, [300 LIMITED], [MVK]
-18	04806318AB	1	D		48				DECAL, Upfit Program, Deck Lid
-19	68004233AA	1	D	X	48				DECAL, hemiHood
-20									NAMEPLATE, [SRT] Grille

MAGNUM/300/CHARGER (LX)

SERIES	LINE	BODY	ENGINE	TRANSMISSION
H = HIGHLINE	C = CHRYSLER	48 = SEDAN TYPE #8	EER = 2.7L V6 DOHC 24 Valve MPI Engine	DGV = 4-Spd. Automatic VLP 42RLE Trans
P = PREMIUM	Z = CHRYSLER (RHD)	49 = HATCHBACK TYPE #2	EGG = 3.5L High Output V6 24V MPI Engine	DGJ = 5-Speed Auto W5A580 Transmission
S = SPORT	D = DODGE		ESF = 6.1L SRT HEMI SMPI V8 Engine	
X = SPECIAL	E = DODGE		EXL = 3.0L V6 Turbo Diesel Engine	
	F = EAGLE		EZB = 5.7L Hemi Multi Displacement Engine	

AR = use ase required - = Non illustrated part

Nameplates and Medallions
Figure ELX-110

ITEM	PART NUMBER	QTY	LINE	SERIES	BODY	ENGINE	TRANS	TRIM	DESCRIPTION
------	-------------	-----	------	--------	------	--------	-------	------	-------------

	05030355AA	1	D, E	X	48				
	05030355AB	1	D	X	49				

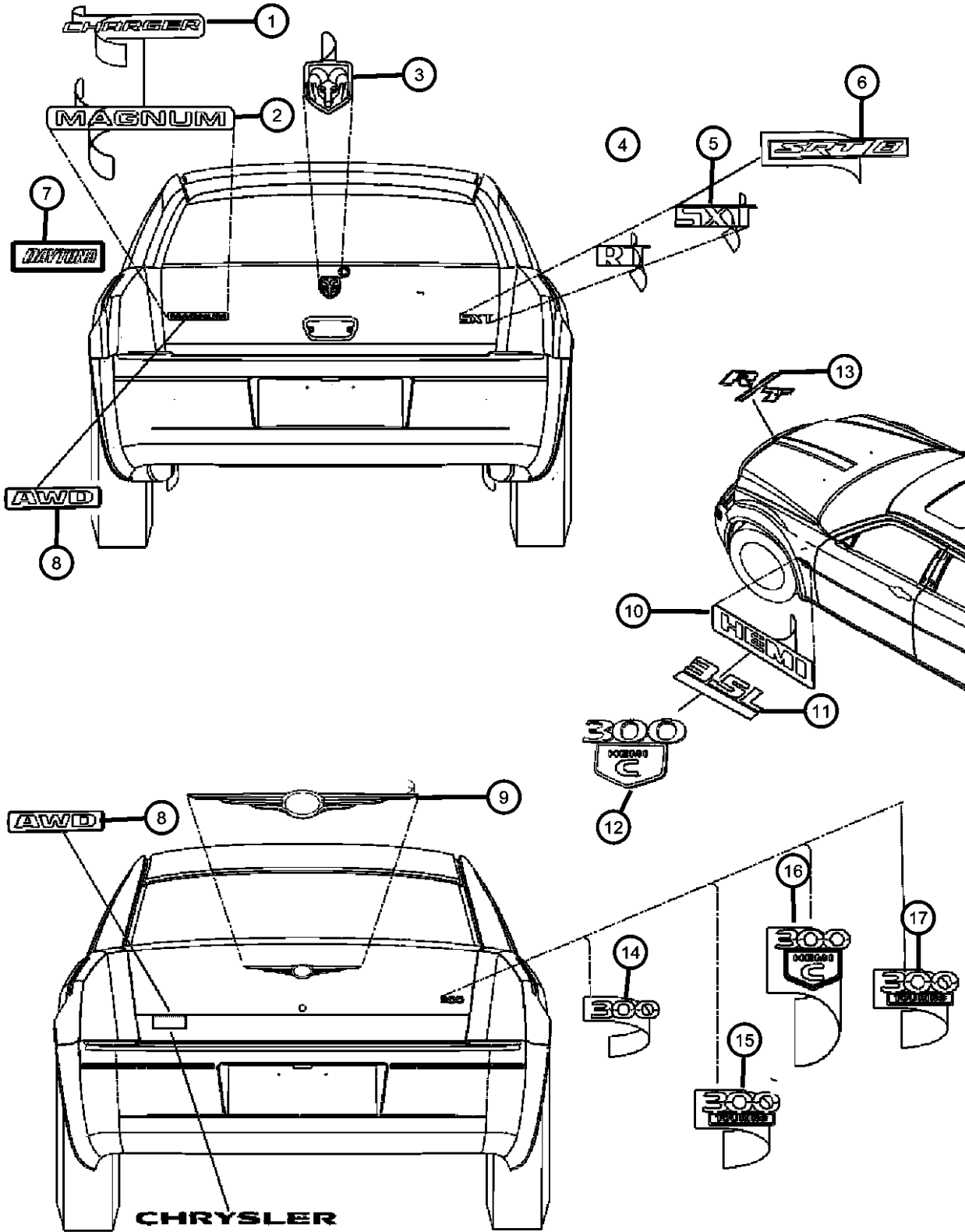

MAGNUM/300/CHARGER (LX)

SERIES	LINE
H = HIGHLINE	C = CHRYSLER
P = PREMIUM	Z = CHRYSLER (RHD)
S = SPORT	D = DODGE
X = SPECIAL	E = DODGE
	F = EAGLE

BODY
48 = SEDAN TYPE #8
49 = HATCHBACK TYPE #2

ENGINE
EER = 2.7L V6 DOHC 24 Valve MPI Engine
EGG = 3.5L High Output V6 24V MPI Engine
ESF = 6.1L SRT HEMI SMPI V8 Engine
EXL = 3.0L V6 Turbo Diesel Engine
EZB = 5.7L Hemi Multi Displacement Engine

TRANSMISSION
DGV = 4-Spd. Automatic VLP 42RLE Trans
DGJ = 5-Speed Auto W5A580 Transmission

AR = use ase required - = Non illustrated part

**Moldings and Cladding
Figure ELX-210**

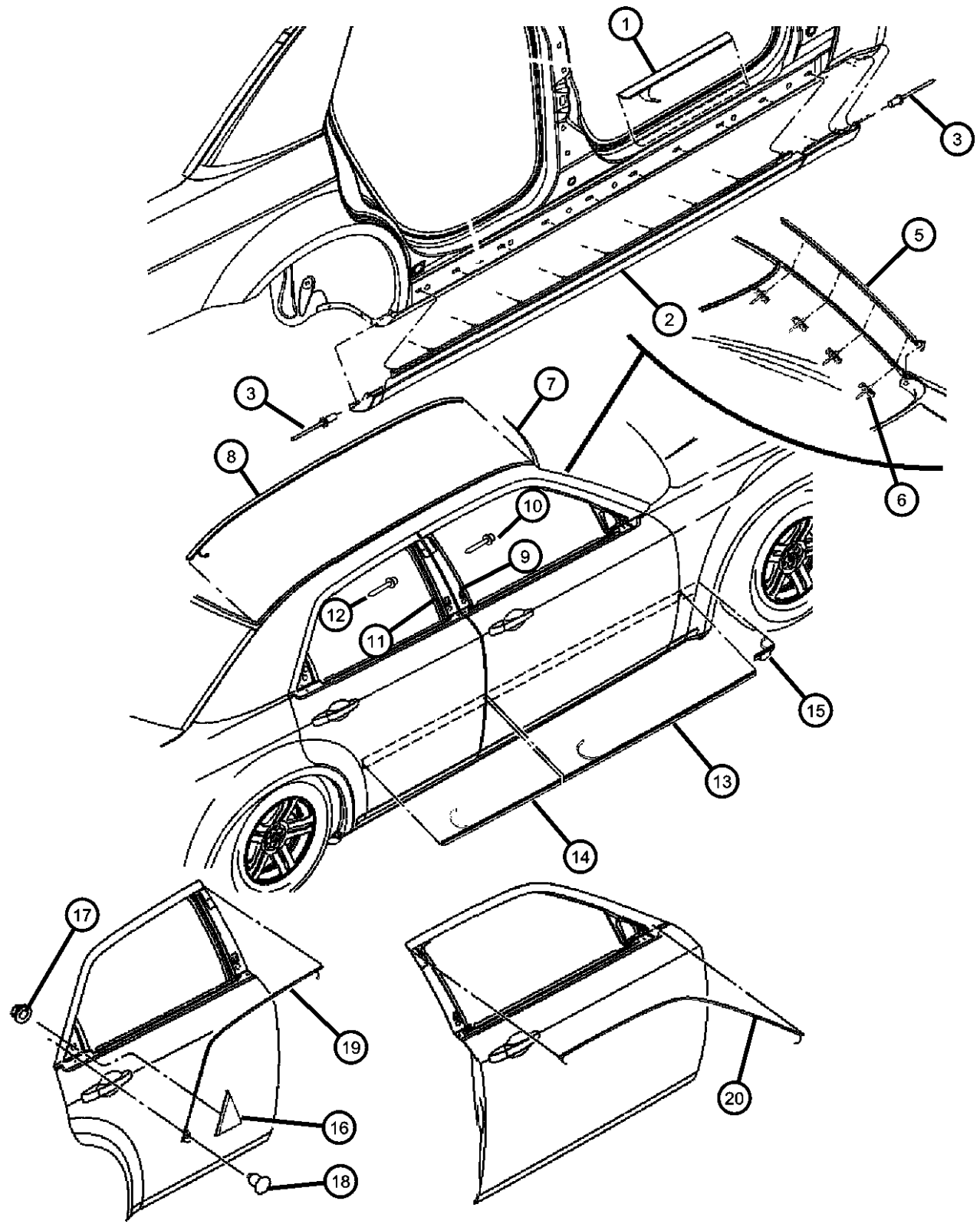

ITEM	PART NUMBER	QTY	LINE	SERIES	BODY	ENGINE	TRANS	TRIM	DESCRIPTION
1	04806441AA	2	C, D, E, F		48, 49				PLATE, Scuff
2									CLADDING, Sill
	0YS26AXRAC	1	D, E		48				[XR], Charger, Right
	0YS26CB6AC	1	D, E		48				[B6], Charger, Right
	0YS26DA4AC	1	D, E		48				[A4], Charger, Right
	0YS26ARHAC	1	D, E		48				[RH], Charger, Right
	0YS26DB-MAC	1	D, E		48				[BM], Charger, Right
	0YS26EYBAC	1	D, E		48				[YB], Charger, Right
	0YS26SW1AC	1	D, E		48				[W1], Charger, Right
	0YS26WS2AC	1	D, E		48				[S2], Charger, Right
	0YS26ZR3AC	1	D, E		48				[R3], Charger, Right
	0YS27ARHAC	1	D, E		48				[RH], Charger, Left
	0YS27AXRAC	1	D, E		48				[XR], Charger, Left
	0YS27CB6AC	1	D, E		48				[B6], Charger, Left
	0YS27DA4AC	1	D, E		48				[A4], Charger, Left
	0YS27DB-MAC	1	D, E		48				[BM], Charger, Left
	0YS27EYBAC	1	D, E		48				[YB], Charger, Left
	0YS27SW1AC	1	D, E		48				[W1], Charger, Left
	0YS27WS2AC	1	D, E		48				[S2], Charger, Left
	0YS27ZR3AC	1	D, E		48				[R3], Charger, Left
	68000320AA	1	C, F		48				Chrysler 300, Right
	68000321AA	1	C, F		48				Chrysler 300, Left
	68000326AA	1	D, E		49				Magnum, Right
	68000327AA	1	D, E		49				Magnum, Left
3	06504737	6	C, D, E, F		48, 49				RIVET, Plastic
-4									CLIP, Cladding, Repair
	1BA41ARHAA	4	D, E		48				[RH]
	1BA41CB6AA	4	D, E		48				[B6]
	1BA41CY1AA	AR	C, D, E, F		48, 49				[YG]
	1BA41DA1AA	AR	C, D, E, F		48, 49				[A4]
	1BA41DA4AA	4	D, E		48				[A4]

MAGNUM/300/CHARGER (LX)

SERIES	LINE	BODY	ENGINE	TRANSMISSION
H = HIGHLINE	C = CHRYSLER	48 = SEDAN TYPE #8	EER = 2.7L V6 DOHC 24 Valve MPI Engine	DGV = 4-Spd. Automatic VLP 42RLE Trans
P = PREMIUM	Z = CHRYSLER (RHD)	49 = HATCHBACK TYPE #2	EGG = 3.5L High Output V6 24V MPI Engine	DGJ = 5-Speed Auto W5A580 Transmission
S = SPORT	D = DODGE		ESF = 6.1L SRT HEMI SMPI V8 Engine	
X = SPECIAL	E = DODGE		EXL = 3.0L V6 Turbo Diesel Engine	
	F = EAGLE		EZB = 5.7L Hemi Multi Displacement Engine	

AR = use ase required - = Non illustrated part

Moldings and Cladding
Figure ELX-210

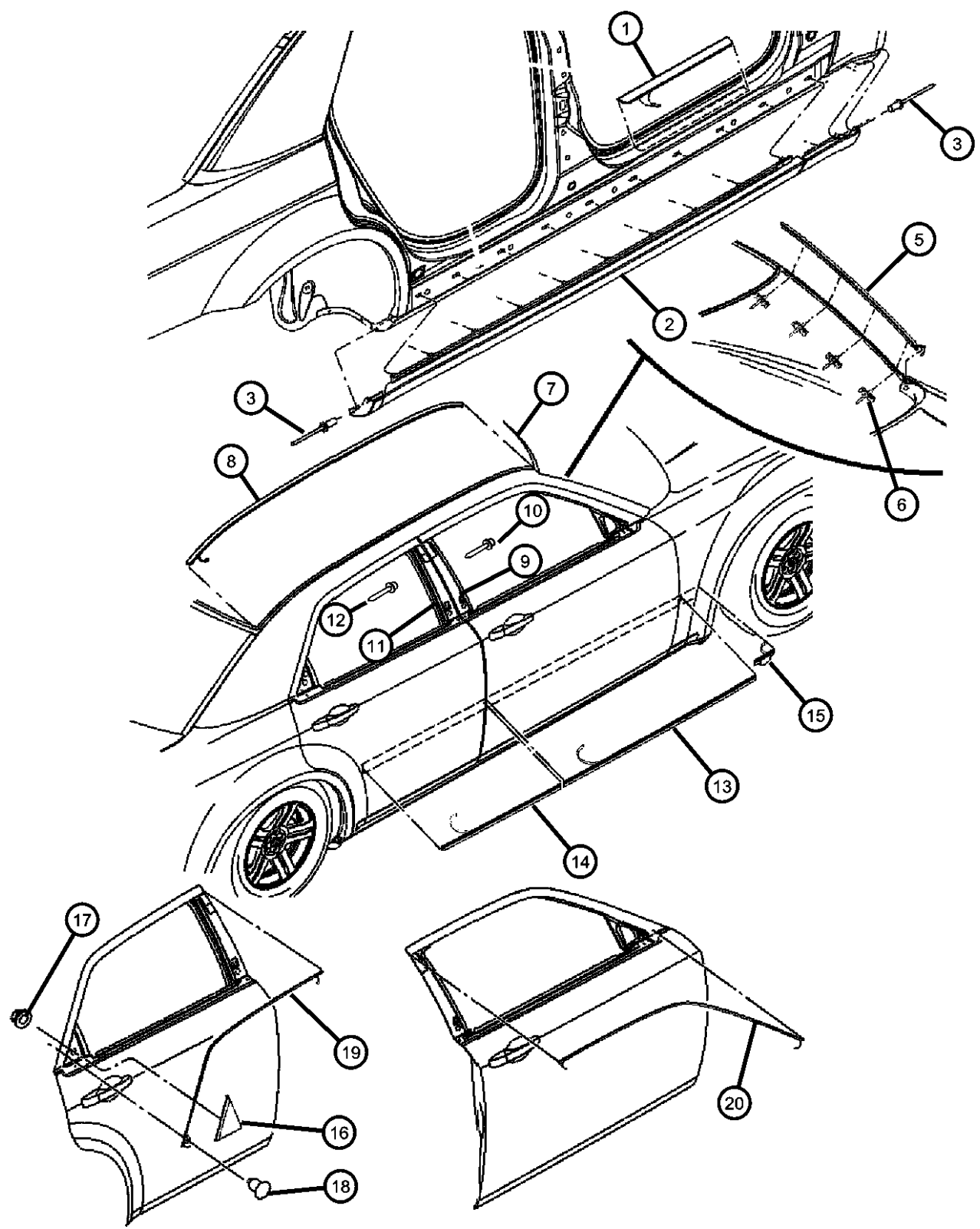

ITEM	PART NUMBER	QTY	LINE	SERIES	BODY	ENGINE	TRANS	TRIM	DESCRIPTION
	1BA41DB1AA	AR	C, D, E, F		48, 49				[BM]
	1BA41DB-MAA	4	D, E		48				[BM]
	1BA41EYBAA	1	D, E		48				[YB]
	1BA41AX1AA	AR	C, D, E, F		48, 49				[XR]
	1BA41AXRAA	4	D, E		48				[XR]
	1BA41CB1AA	AR	C, D, E, F		48, 49				[B6]
	1BA41SW1AA	AR	C, D, E, F		48, 49				[W1]
	1BA41VYHAA	AR	C, D, E, F		48, 49				[YB]
	1BA41WE1AA	AR	C, D, E, F		48, 49				[RH]
	1BA41WS1AA	AR	C, D, E, F		48, 49				[S2]
	1BA41WS2AA	4	D, E		48				[S2]
	1BA41XW-GAA	AR	C, D, E, F		48, 49				[WG]
	1BA41ZR3AA	AR	C, D, E, F		48, 49				[R3]
5									MOLDING, A-PILLAR
	04805888AC	1	C, D, E, F		48, 49				Left
	04805889AC	1	C, D, E, F		48, 49				Right
6	04806225AA	8	C, D, E, F		48, 49				CLIP
7	04805887AC	1							MOLDING, Windshield
8									MOLDING, Roof
	0WU05RX-FAE	1	D, E		49				Magnum, Left
	1DZ14ARHAA	2	C, F		48				[RH], 300, Right & Left
	1DZ14AXRAA	2	C, F		48				[XR], 300
	1DZ14CB6AA	2	C, F		48				[B6], 300
	0WS58RX-FAD	1	D, E		48				Charger, Right
	0WS59RX-FAD	1	D, E		48				Charger, Left
	0WU04RX-FAE	1	D, E		49				Magnum, Right
	1DZ14CY-GAA	2	C, F		48				[YG], 300
	1DZ14DA4AA	2	C, F		48				[A4], 300

MAGNUM/300/CHARGER (LX)

SERIES LINE
H = HIGHLINE C = CHRYSLER
P = PREMIUM Z = CHRYSLER (RHD)
S = SPORT D = DODGE
X = SPECIAL E = DODGE
 F = EAGLE

BODY
48 = SEDAN TYPE #8
49 = HATCHBACK TYPE #2

ENGINE
EER = 2.7L V6 DOHC 24 Valve MPI Engine
EGG = 3.5L High Output V6 24V MPI Engine
ESF = 6.1L SRT HEMI SMPI V8 Engine
EXL = 3.0L V6 Turbo Diesel Engine
EZB = 5.7L Hemi Multi Displacement Engine

TRANSMISSION
DGV = 4-Spd. Automatic VLP 42RLE Trans
DGJ = 5-Speed Auto W5A580 Transmission

AR = use ase required - = Non illustrated part

**Moldings and Cladding
Figure ELX-210**

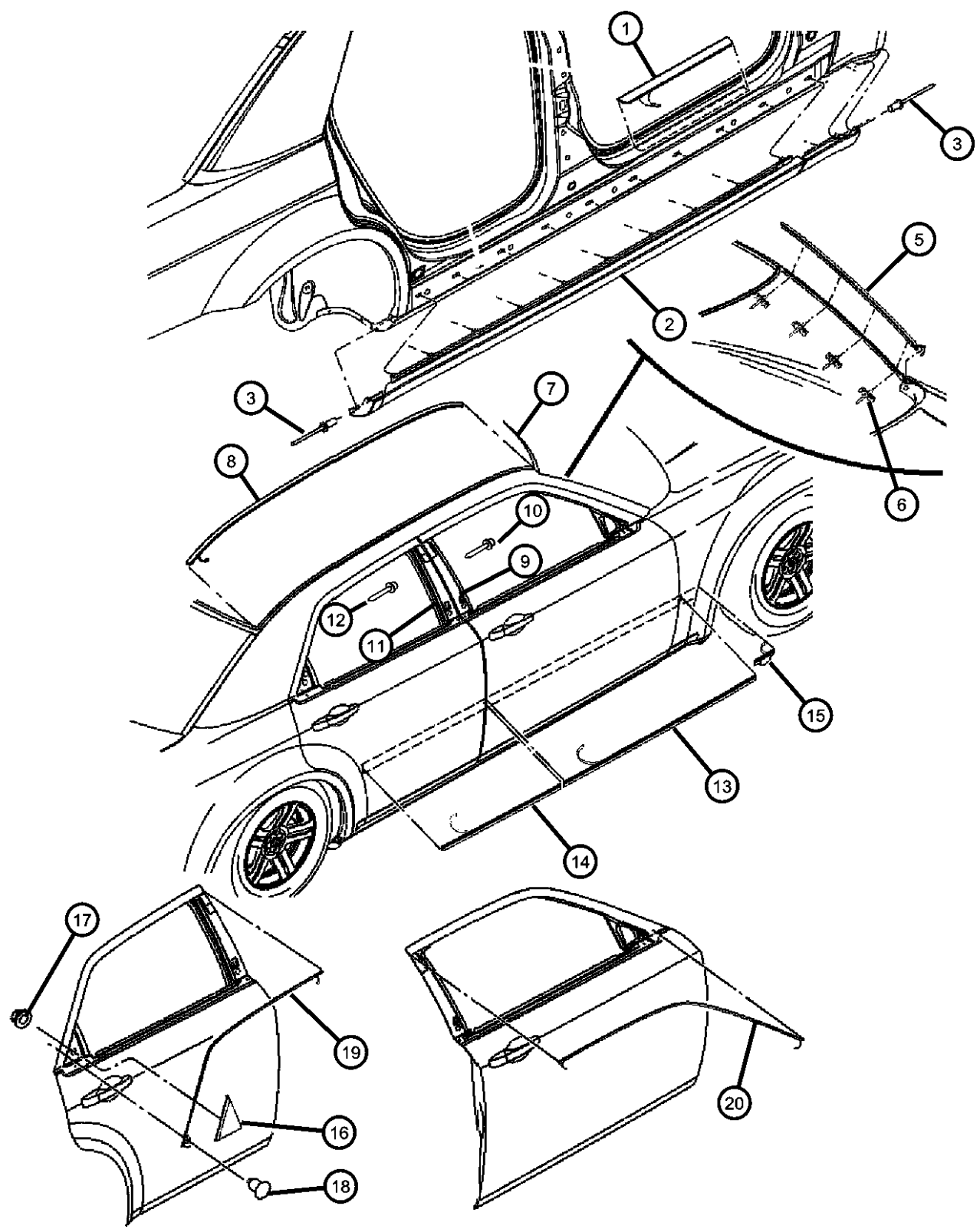

ITEM	PART NUMBER	QTY	LINE	SERIES	BODY	ENGINE	TRANS	TRIM	DESCRIPTION
	1DZ14DB-MAA	2	C, F		48				[BM], 300
	1DZ14WS2AA	2	C, F		48				[S2], 300
	1DZ14XW-GAA	2	C, F		48				[WG], 300
9									APPLIQUE, Front Door
	04806304AB	1	C, D, E, F	H, P	48, 49				Magnum & 300, Right
		1	D	X	49				Magnum, Right
	04806305AB	1	C, D, E, F	H, P	48, 49				Magnum & 300, Left
		1	D	X	49				Magnum, Left
	04806146AB	1	D, E		48				Charger, Right
	04806147AB	1	D, E		48				Charger, Left
	04806302AB	1	C, F	S, X	48				300, Right
	04806303AB	1	C, F	S, X	48				300, Left
10	06508540AA	2	C, D, E, F		48, 49				RIVET, M3.18x10.41
11									APPLIQUE, Rear Door
	04806148AB	1	D, E		48				Charger, Right
	04806149AB	1	D, E		48				Charger, Left
	04806306AA	1	C, F	S, X	48				Chrysler 300, Right
	04806307AA	1	C, F	S, X	48				Chrysler 300, Left
	04806308AA	1	C, D, E, F	H, P	48, 49				Chrysler 300, Magnum, Right
		1	D	X	49				Magnum SRT8, Right
	04806309AA	1	C, D, E, F	H, P	48, 49				Chrysler 300, Magnum, Left
		1	D	X	49				Magnum SRT8, Left
12	06508540AA	2	C, D, E, F		48, 49				RIVET, M3.18x10.41
13									MOLDING, Front Door
	04806348AA	1	C, D, E, F		48, 49				[MJB], [Heritage Edition], Right
	0WG18DA4AC	1	C, D, E, F		48, 49				[K3S], Right
	0WG18DB-MAC	1	C, D, E, F		48, 49				[K3D], Right
	04806349AA	1	C, D, E, F		48, 49				[MJB], [Heritage Edition], Left
	05179248AB	1	C, D, E, F		48, 49				[K1], Right

MAGNUM/300/CHARGER (LX)

SERIES	LINE	BODY	ENGINE	TRANSMISSION
H = HIGHLINE	C = CHRYSLER	48 = SEDAN TYPE #8	EER = 2.7L V6 DOHC 24 Valve MPI Engine	DGV = 4-Spd. Automatic VLP 42RLE Trans
P = PREMIUM	Z = CHRYSLER (RHD)	49 = HATCHBACK TYPE #2	EGG = 3.5L High Output V6 24V MPI Engine	DGJ = 5-Speed Auto W5A580 Transmission
S = SPORT	D = DODGE		ESF = 6.1L SRT HEMI SMPI V8 Engine	
X = SPECIAL	E = DODGE		EXL = 3.0L V6 Turbo Diesel Engine	
	F = EAGLE		EZB = 5.7L Hemi Multi Displacement Engine	

AR = use ase required - = Non illustrated part

**Moldings and Cladding
Figure ELX-210**

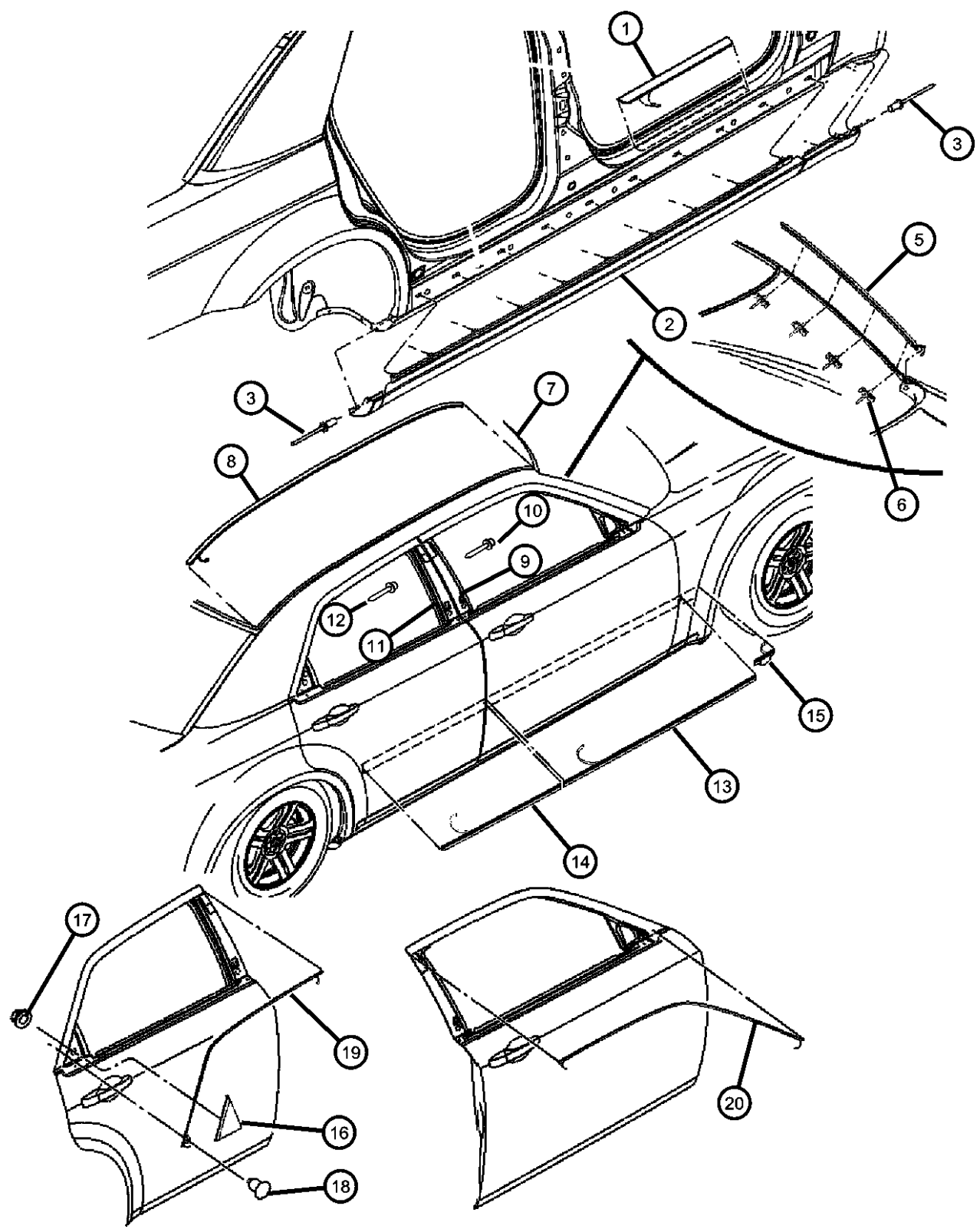

ITEM	PART NUMBER	QTY	LINE	SERIES	BODY	ENGINE	TRANS	TRIM	DESCRIPTION
	05179249AB	1	C, D, E, F		48, 49				[K1], Left
	05179256AA	1	C, D, E, F		48, 49				[K4], Right
	05179257AA	1	C, D, E, F		48, 49				[K4], Left
	05189394AB	1	C, D, E, F		48, 49				[K7], Right
	05189395AB	1	C, D, E, F		48, 49				[K7], Left
	0WG18ARHAC	1	C, D, E, F		48, 49				[K3A], Right
	0WG18AXRAC	1	C, D, E, F		48, 49				[K3X], Right
	0WG18CB6AC	1	C, D, E, F		48, 49				[K3R], Right
	0WG18CY-GAC	1	C, D, E, F		48, 49				[K3Y], Right
	0WG18WS2AC	1	C, D, E, F		48, 49				[K3W], Right
	0WG18XW-GAC	1	C, D, E, F		48, 49				[K3G], Right
	0WG19ARHAC	1	C, D, E, F		48, 49				[K3A], Left
	0WG19AXRAC	1	C, D, E, F		48, 49				[K3X], Left
	0WG19CB6AC	1	C, D, E, F		48, 49				[K3R], Left
	0WG19CY-GAC	1	C, D, E, F		48, 49				[K3Y], Left
	0WG19DA4AC	1	C, D, E, F		48, 49				[K3S], Left
	0WG19DB-MAC	1	C, D, E, F		48, 49				[K3D], Left
	0WG19WS2AC	1	C, D, E, F		48, 49				[K3W], Left
	0WG19XW-GAC	1	C, D, E, F		48, 49				[K3G], Left
14									MOLDING, Rear Door
	04806351AA	1							[MJB], [Heritage Edition], Left
	04806350AA	1							[MJB], [Heritage Edition], Right
	05179250AB	1	C, D, E, F, Z		48, 49				[K1], Right
	05179251AB	1	C, D, E, F, Z		48, 49				[K1], Left
	05179258AA	1	C, D, E, F		48, 49				[K4], Right
	05179259AA	1	C, D, E, F		48, 49				[K4], Left
	05189392AB	1	C, D, E, F		48, 49				[K7], Right
	05189393AB	1	C, D, E, F		48, 49				[K7], Left

MAGNUM/300/CHARGER (LX)

SERIES LINE
H = HIGHLINE C = CHRYSLER
P = PREMIUM Z = CHRYSLER (RHD)
S = SPORT D = DODGE
X = SPECIAL E = DODGE
 F = EAGLE

BODY
48 = SEDAN TYPE #8
49 = HATCHBACK TYPE #2

ENGINE
EER = 2.7L V6 DOHC 24 Valve MPI Engine
EGG = 3.5L High Output V6 24V MPI Engine
ESF = 6.1L SRT HEMI SMPI V8 Engine
EXL = 3.0L V6 Turbo Diesel Engine
EZB = 5.7L Hemi Multi Displacement Engine

TRANSMISSION
DGV = 4-Spd. Automatic VLP 42RLE Trans
DGJ = 5-Speed Auto W5A580 Transmission

AR = use ase required - = Non illustrated part

Moldings and Cladding
Figure ELX-210

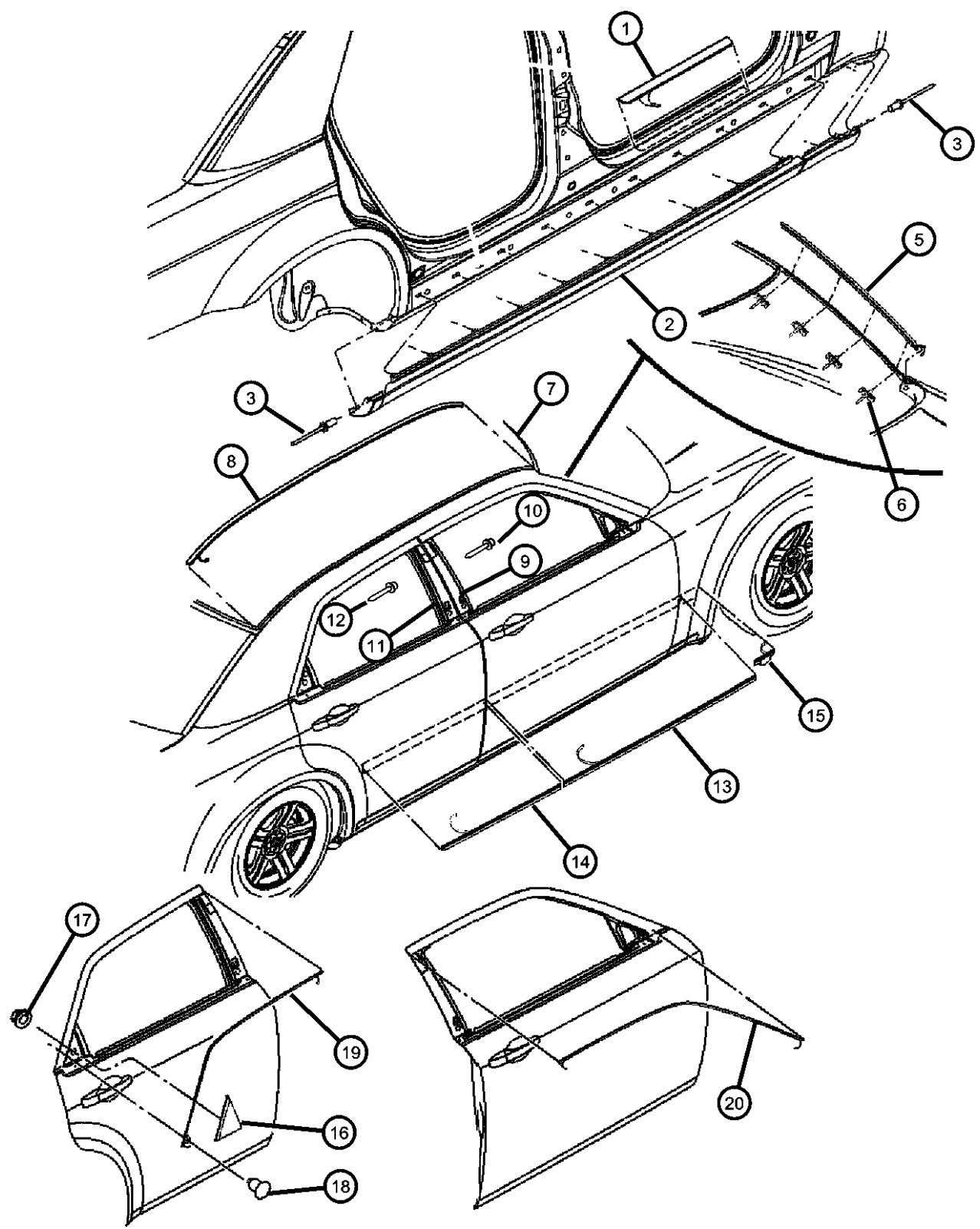

ITEM	PART NUMBER	QTY	LINE	SERIES	BODY	ENGINE	TRANS	TRIM	DESCRIPTION
	0WG20ARHAC	1	C, D, E, F		48, 49				[K3A], Right
	0WG20AXRAC	1	C, D, E, F		48, 49				[K3X], Right
	0WG20CB6AC	1	C, D, E, F		48, 49				[K3R], Right
	0WG20CY-GAC	1	C, D, E, F		48, 49				[K3Y], Right
	0WG20DA4AC	1	C, D, E, F		48, 49				[K3S], Right
	0WG20DB-MAC	1	C, D, E, F		48, 49				[K3D], Right
	0WG20WS2AC	1	C, D, E, F		48, 49				[K3W], Right
	0WG20XW-GAC	1	C, D, E, F		48, 49				[K3G], Right
	0WG21ARHAC	1	C, D, E, F		48, 49				[K3A], Left
	0WG21AXRAC	1	C, D, E, F		48, 49				[K3X], Left
	0WG21CB6AC	1	C, D, E, F		48, 49				[K3R], Left
	0WG21CY-GAC	1	C, D, E, F		48, 49				[K3Y], Left
	0WG21DA4AC	1	C, D, E, F		48, 49				[K3S], Left
	0WG21DB-MAC	1	C, D, E, F		48, 49				[K3D], Left
	0WG21WS2AC	1	C, D, E, F		48, 49				[K3W], Left
	0WG21XW-GAC	1	C, D, E, F		48, 49				[K3G], Left
15									MOLDING, Fender Rear
	0WG24ARHAD	1	C, F	H, P, S	48				[K3A], Right
	0WG24CB6AD	1	C, F	H, P, S	48				[K3R], Right
	0WG24CY-GAD	1	C, F	S, H, P	48				[K3Y], Right
	0WG24DA4AD	1	C, F	H, P, S	48				[K3S], Right
	0WG24DB-MAD	1	C, F	H, P, S	48				[K3D], Right
	0WG24WS2AD	1	C, F	H, P, S	48				[K3W], Right
	0WG24XW-GAD	1	C, F	H, P, S	48				[K3G], Right
	0WG25ARHAD	1	C, F	H, P, S	48				[K3A], Left
	0WG25AXRAD	1	C, F	H, P, S	48				[K3X], Left
	0WG25CB6AD	1	C, F	H, P, S	48				[K3R], Left

MAGNUM/300/CHARGER (LX)

SERIES	LINE	BODY	ENGINE	TRANSMISSION
H = HIGHLINE	C = CHRYSLER	48 = SEDAN TYPE #8	EER = 2.7L V6 DOHC 24 Valve MPI Engine	DGV = 4-Spd. Automatic VLP 42RLE Trans
P = PREMIUM	Z = CHRYSLER (RHD)	49 = HATCHBACK TYPE #2	EGG = 3.5L High Output V6 24V MPI Engine	DGJ = 5-Speed Auto W5A580 Transmission
S = SPORT	D = DODGE		ESF = 6.1L SRT HEMI SMPI V8 Engine	
X = SPECIAL	E = DODGE		EXL = 3.0L V6 Turbo Diesel Engine	
	F = EAGLE		EZB = 5.7L Hemi Multi Displacement Engine	

AR = use ase required - = Non illustrated part

**Moldings and Cladding
Figure ELX-210**

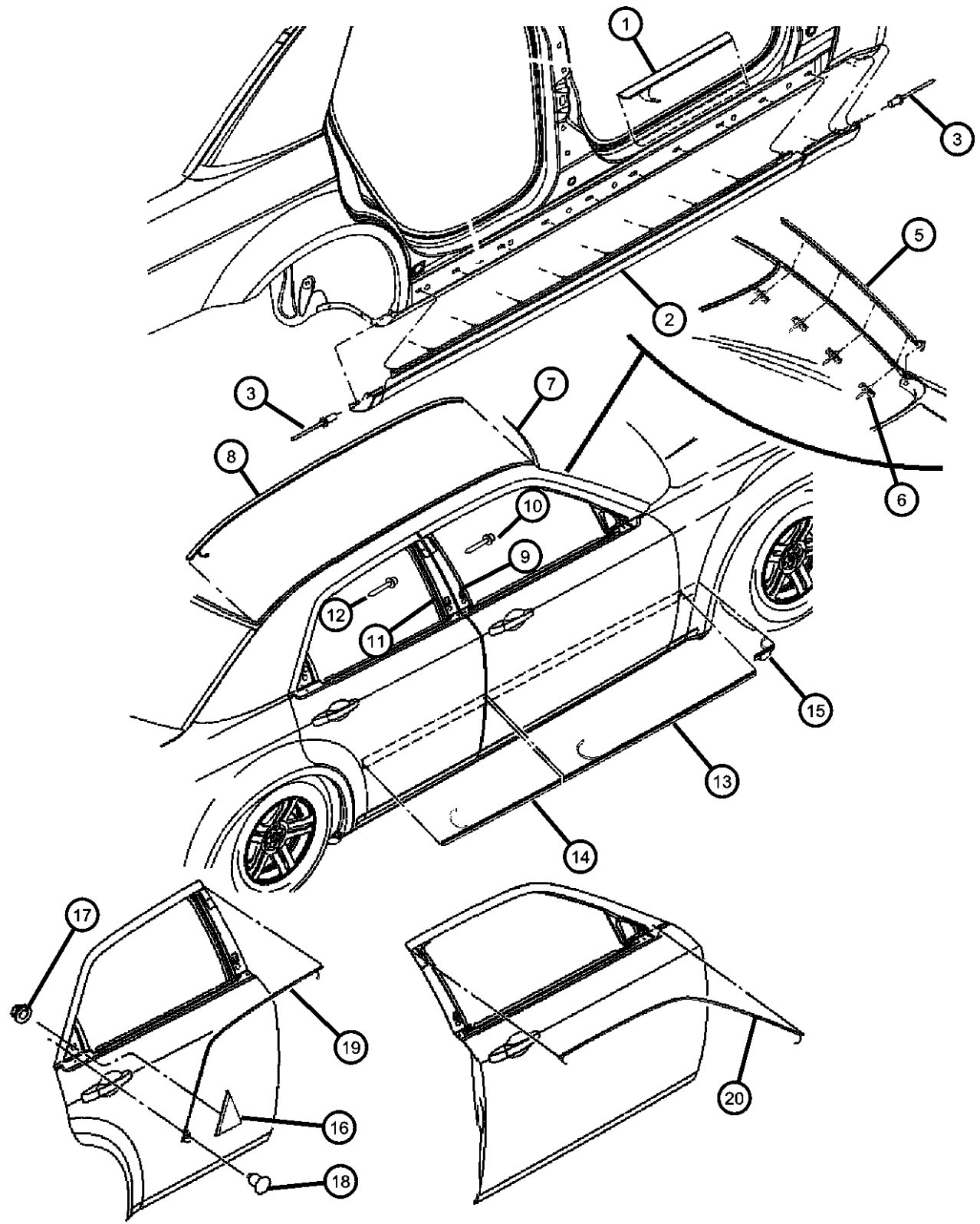

ITEM	PART NUMBER	QTY	LINE	SERIES	BODY	ENGINE	TRANS	TRIM	DESCRIPTION
	0WG25CY-GAD	1	C, F	H, P, S	48				[K3Y], Left
	0WG25DA4AD	1	C, F	H, P, S	48				[K3S], Left
	0WG25DB-MAD	1	C, F	H, P, S	48				[K3D], Left
	0WG24AXRAD	1	C, F	H, P, S	48				[K3X], Right
	0ZH30ARHAD	1	C	X	48				[K3A], Right
	0ZH30AXRAD	1	C	X	48				[K3X], Right
	0ZH30DB-MAD	1	C	X	48				[K3D], Right
	0ZH30WS2AD	1	C	X	48				[K3W], Right
	0ZH31ARHAD	1	C	X	48				[K3A], Left
	0ZH31AXRAD	1	C	X	48				[K3X], Left
	0ZH31DB-MAD	1	C	X	48				[K3D], Left
	0ZH31WS2AD	1	C	X	48				[K3W], Left
	0WG25WS2AD	1	C, F	H, P, S	48				[K3W], Left
	0WG25XW-GAD	1	C, F	S, H, P	48				[K3G], Left
16									APPLIQUE, Rear Door
	04805818AC	1	C, F	S, X	48				Right
	04805819AC	1	C, F	S, X	48				Left
	04806094AC	1	C, D, E, F	H, P	48, 49				Right
	04806150AE	1	D, E		48				CHARGER, Right
	04806151AE	1	D, E		48				CHARGER, Left
		1	D	X	49				Right
	04806095AC	1	C, D, E, F	H, P	48, 49				Left
		1	D	X	49				Left
17	06101443	6	C, D, E, F		48, 49				NUT AND WASHER, Hex, M5x.80
18	06507879AA	2	C, D, E, F		48, 49				PIN, Push
19									MOLDING, Rear Door
	04805838AD	1	C, D, E, F		48, 49				Right
	04805839AD	1	C, D, E, F		48, 49				Left
20									MOLDING, Front Door

MAGNUM/300/CHARGER (LX)

SERIES	LINE	BODY	ENGINE	TRANSMISSION
H = HIGHLINE	C = CHRYSLER	48 = SEDAN TYPE #8	EER = 2.7L V6 DOHC 24 Valve MPI Engine	DGV = 4-Spd. Automatic VLP 42RLE Trans
P = PREMIUM	Z = CHRYSLER (RHD)	49 = HATCHBACK TYPE #2	EGG = 3.5L High Output V6 24V MPI Engine	DGJ = 5-Speed Auto W5A580 Transmission
S = SPORT	D = DODGE		ESF = 6.1L SRT HEMI SMPI V8 Engine	
X = SPECIAL	E = DODGE		EXL = 3.0L V6 Turbo Diesel Engine	
	F = EAGLE		EZB = 5.7L Hemi Multi Displacement Engine	

AR = use ase required - = Non illustrated part

Moldings and Cladding
Figure ELX-210

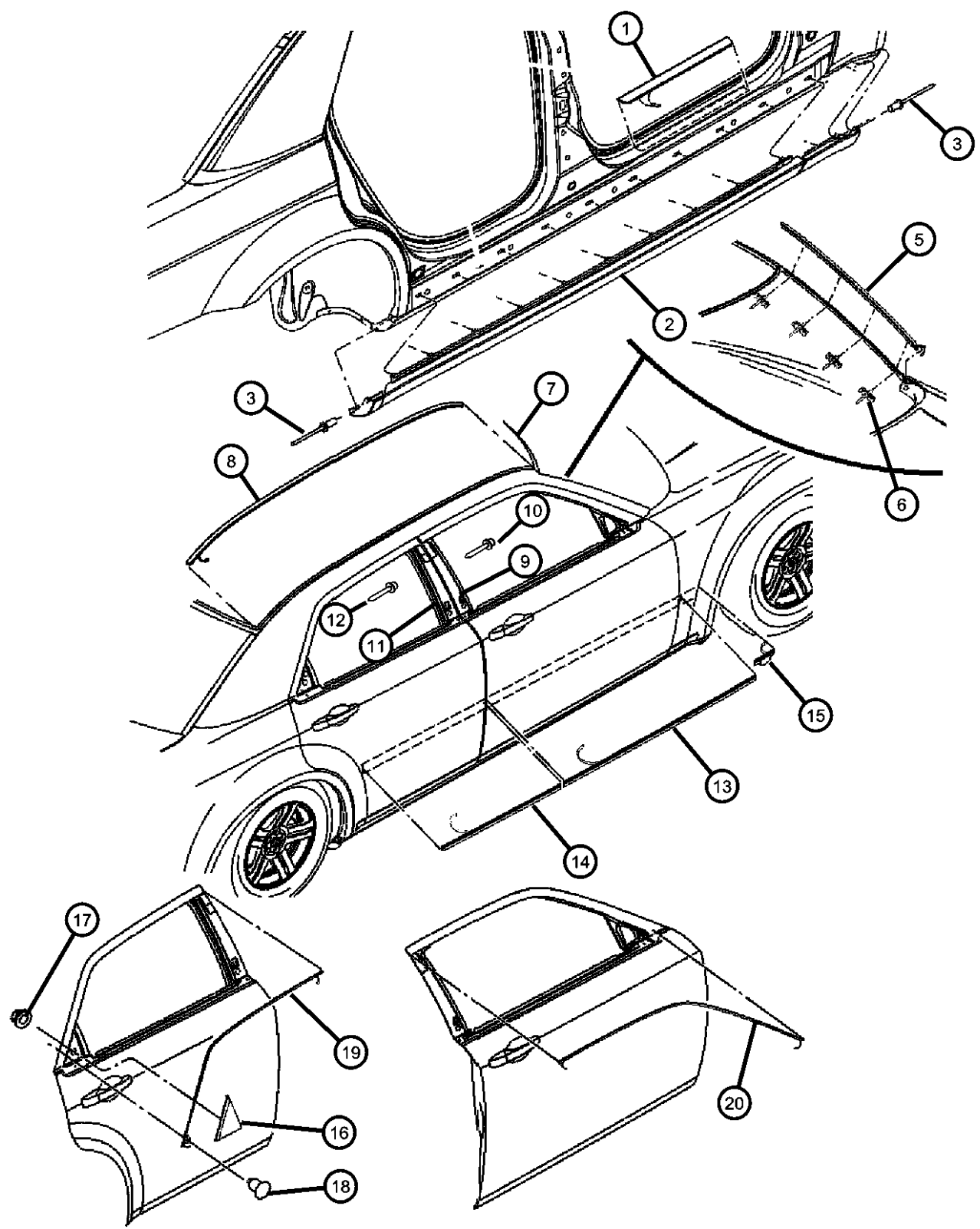

ITEM	PART NUMBER	QTY	LINE	SERIES	BODY	ENGINE	TRANS	TRIM	DESCRIPTION
------	-------------	-----	------	--------	------	--------	-------	------	-------------

	04805810AB	1	C, D, E, F		48, 49				Right
	04805811AB	1	C, D, E, F		48, 49				Left

MAGNUM/300/CHARGER (LX)
 SERIES LINE
 H = HIGHLINE C = CHRYSLER
 P = PREMIUM Z = CHRYSLER (RHD)
 S = SPORT D = DODGE
 X = SPECIAL E = DODGE
 F = EAGLE

BODY
 48 = SEDAN TYPE #8
 49 = HATCHBACK TYPE #2

ENGINE
 EER = 2.7L V6 DOHC 24
 Valve MPI Engine
 EGG = 3.5L High Output V6
 24V MPI Engine
 ESF = 6.1L SRT HEMI SMPI
 V8 Engine
 EXL = 3.0L V6 Turbo Diesel
 Engine
 EZB = 5.7L Hemi Multi
 Displacement Engine

TRANSMISSION
 DGV = 4-Spd. Automatic VLP 42RLE
 Trans
 DGJ = 5-Speed Auto W5A580
 Transmission

AR = use ase required - = Non illustrated part

**Air Inlet - Decklid
Figure ELX-220**

ITEM	PART NUMBER	QTY	LINE	SERIES	BODY	ENGINE	TRANS	TRIM	DESCRIPTION
1	05030282AC	1	D	X	48				DUCT, Air Inlet
2	05030282AC	1							PUSH PIN, (NOT SERVICED)
3	05030262AA	1	D	X	48				BEZEL, Hood

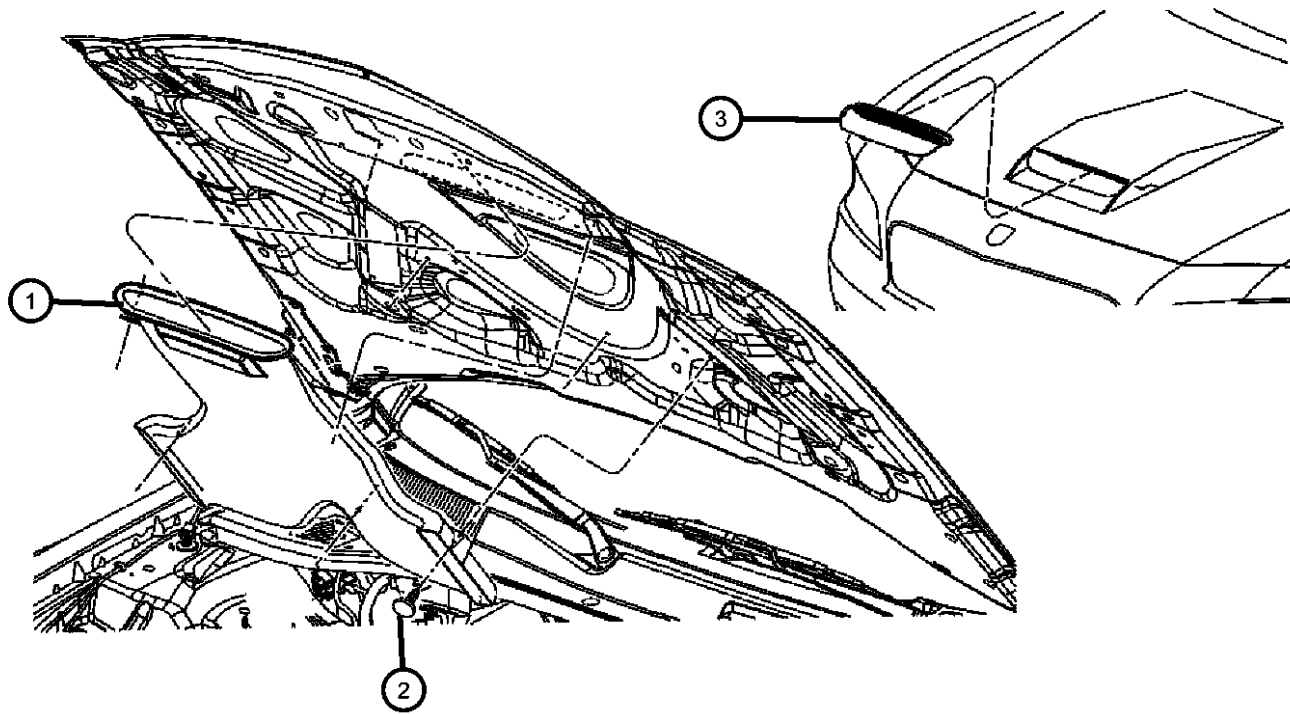

MAGNUM/300/CHARGER (LX)

SERIES	LINE
H = HIGHLINE	C = CHRYSLER
P = PREMIUM	Z = CHRYSLER (RHD)
S = SPORT	D = DODGE
X = SPECIAL	E = DODGE
	F = EAGLE

BODY
48 = SEDAN TYPE #8
49 = HATCHBACK TYPE #2

ENGINE
EER = 2.7L V6 DOHC 24 Valve MPI Engine
EGG = 3.5L High Output V6 24V MPI Engine
ESF = 6.1L SRT HEMI SMPI V8 Engine
EXL = 3.0L V6 Turbo Diesel Engine
EZB = 5.7L Hemi Multi Displacement Engine

TRANSMISSION
DGV = 4-Spd. Automatic VLP 42RLE Trans
DGJ = 5-Speed Auto W5A580 Transmission

AR = use ase required - = Non illustrated part

2007 LX

**Spoiler - Liftgate
Figure ELX-230**

ITEM	PART NUMBER	QTY	LINE	SERIES	BODY	ENGINE	TRANS	TRIM	DESCRIPTION
------	-------------	-----	------	--------	------	--------	-------	------	-------------

Sales Codes:
 [MXD] = Trunklid Spoiler
 [MXR] = Rear Spoiler
 [MXW] = Rear Bodycolor Spoiler

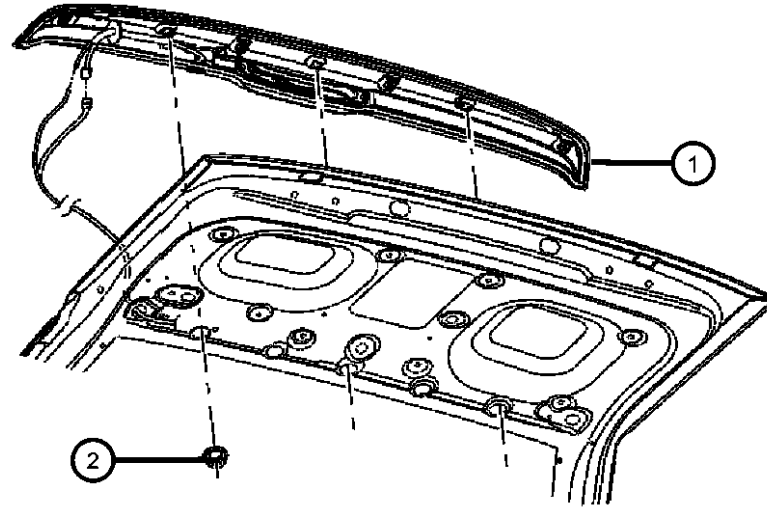
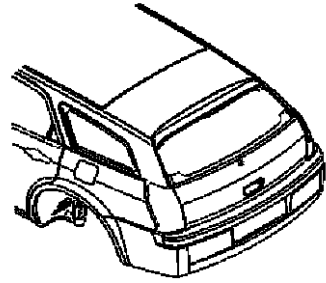

1	0WZ11RX-FAH	1	D, E		49				SPOILER, Liftgate, Magnum Sales Code [MXR]
	1BB27TZZAC	1	D		49				Sales Code [MXW]
2	34201358	3			49				NUT AND WASHER, Hex Nut-Sealing Washer, M6 x 1.00
3	1AK18WS2AA	1	C		48				SPOILER, Rear Air Dam, Magnum [S2], Sales Code [MXD]
	1AK18ARHAA	1	C		48				[RH], Sales Code [MXD]
	1AK18AXRAA	1	C		48				[XR], Sales Code [MXD]
	1AK18DB-MAA	1	C		48				[BM], Sales Code [MXD]
-4	06101444	3	C, D, E, F		49				NUT AND WASHER, Hex, M6x1.0

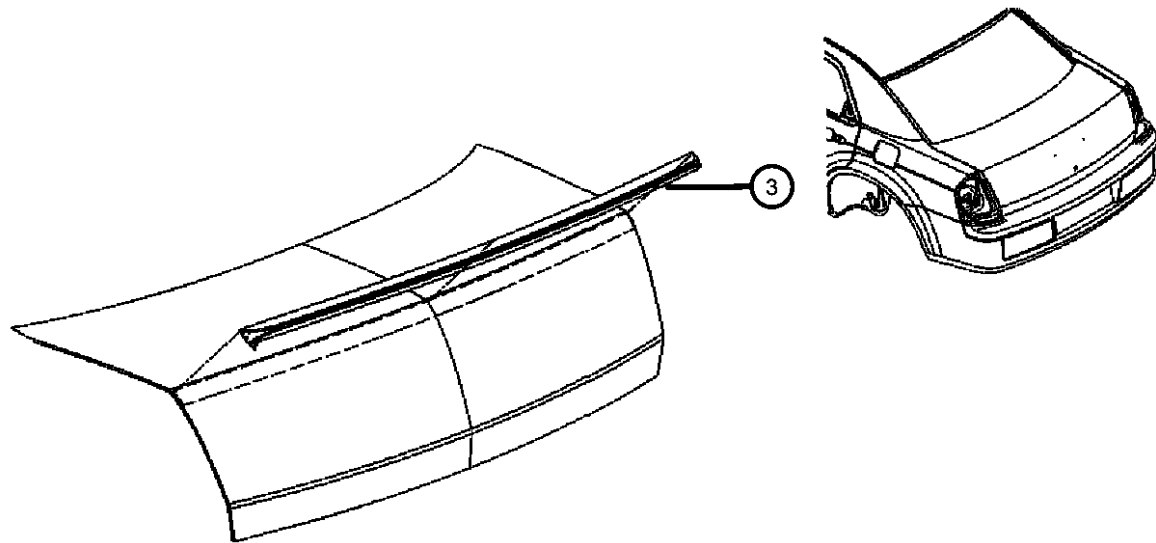

MAGNUM/300/CHARGER (LX)

SERIES LINE
 H = HIGHLINE C = CHRYSLER
 P = PREMIUM Z = CHRYSLER (RHD)
 S = SPORT D = DODGE
 X = SPECIAL E = DODGE
 F = EAGLE

BODY
 48 = SEDAN TYPE #8
 49 = HATCHBACK TYPE #2

ENGINE
 EER = 2.7L V6 DOHC 24
 Valve MPI Engine
 EGG = 3.5L High Output V6
 24V MPI Engine
 ESF = 6.1L SRT HEMI SMPI
 V8 Engine
 EXL = 3.0L V6 Turbo Diesel
 Engine
 EZB = 5.7L Hemi Multi
 Displacement Engine

TRANSMISSION
 DGV = 4-Spd. Automatic VLP 42RLE
 Trans
 DGJ = 5-Speed Auto W5A580
 Transmission

AR = use ase required - = Non illustrated part

2007 LX

**Spoiler - Decklid, Charger
Figure ELX-240**

ITEM	PART NUMBER	QTY	LINE	SERIES	BODY	ENGINE	TRANS	TRIM	DESCRIPTION
1	1BU14TZZAC	1	D, E		48				SPOILER, Rear Air Dam
2	06101444	2	Z		48				NUT AND WASHER, Hex, M6x1.0

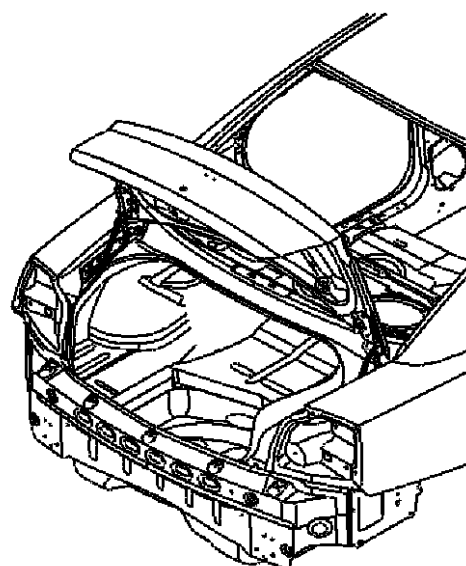
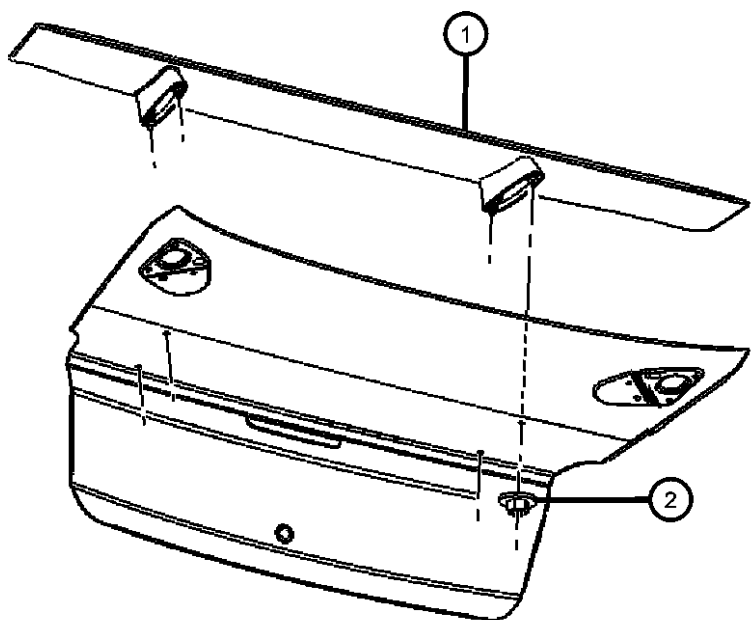

MAGNUM/300/CHARGER (LX)

SERIES	LINE
H = HIGHLINE	C = CHRYSLER
P = PREMIUM	Z = CHRYSLER (RHD)
S = SPORT	D = DODGE
X = SPECIAL	E = DODGE
	F = EAGLE

BODY
48 = SEDAN TYPE #8
49 = HATCHBACK TYPE #2

ENGINE
EER = 2.7L V6 DOHC 24 Valve MPI Engine
EGG = 3.5L High Output V6 24V MPI Engine
ESF = 6.1L SRT HEMI SMPI V8 Engine
EXL = 3.0L V6 Turbo Diesel Engine
EZB = 5.7L Hemi Multi Displacement Engine

TRANSMISSION
DGV = 4-Spd. Automatic VLP 42RLE Trans
DGJ = 5-Speed Auto W5A580 Transmission

AR = use ase required - = Non illustrated part

2007 LX

Group - ILX

Interior Trim

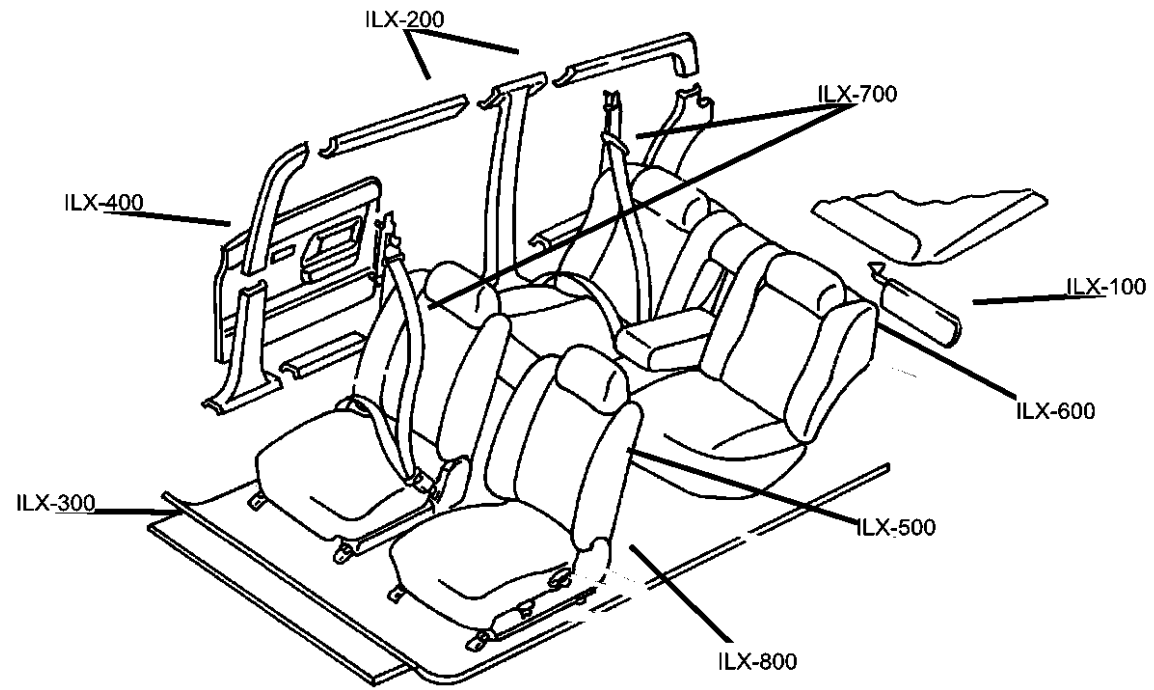

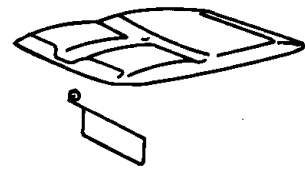
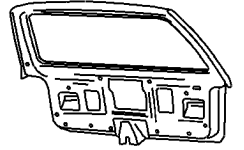
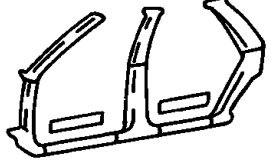
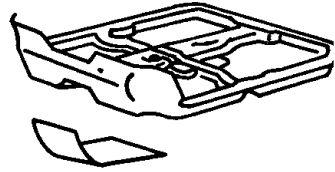
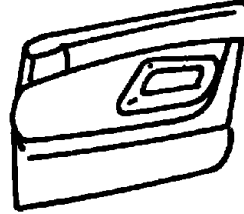
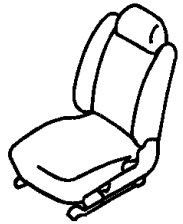
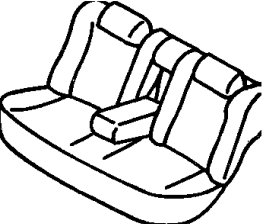
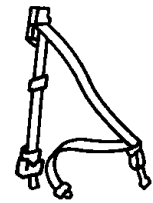
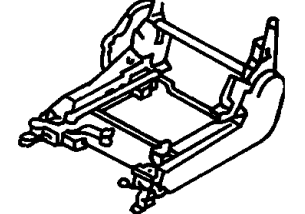
<p>ILX-100 Headliner and Visor</p> 	<p>ILX-1000 Lift Gate Trim</p> 	<p>ILX-200 Moldings, Scuff Plates</p> 	<p>ILX-300 Carpet</p> 
<p>ILX-400 Door Trim Panels</p> 	<p>ILX-500 Front Seats and Attaching Parts</p> 	<p>ILX-600 Rear Seats- Folding and Quad</p> 	<p>ILX-700 Seat Belts-Front and Rear</p> 
<p>ILX-800 Adjusters, Covers, Shields, and Risers</p> 			

Group - ILX Interior Trim

Illustration Title

Group-Fig. No.

Headliner and Visor

Headliner, Visors, Assist Straps Fig. ILX - 110

Moldings, Scuff Plates

Scuff Plates and Footrest Fig. ILX - 210
Molding - A Pillar Fig. ILX - 215
Molding - B Pillar Fig. ILX - 220
Molding C-Pillar 48 Body Fig. ILX - 225
Molding C-Pillar 49 Body Fig. ILX - 230
Molding - D Pillar Fig. ILX - 235
Molding - Rear Header and Liftgate Scuff Plate Fig. ILX - 240
Panel, Quarter Trim - Upper And Lower Fig. ILX - 245
Side Curtain Airbag Fig. ILX - 250

Carpet

Carpet - Front Floor Fig. ILX - 310
Footrest Fig. ILX - 315
Carpet - Rear Floor Fig. ILX - 320
Carpet Luggage Compartment Fig. ILX - 325
Cover - Security Cargo Compartment Fig. ILX - 330

Door Trim Panels

Door Panels - Front Fig. ILX - 410
Door Panels - Rear Fig. ILX - 420

Front Seats and Attaching Parts

Front Seats - Trim Code [AL] Fig. ILX - 505
Front Seats - Trim Code [BL] Fig. ILX - 510
Front Seats - Trim Code [B7] Fig. ILX - 515
Front Seats - Trim Code [CL] Fig. ILX - 520
Front Seats - Trim Code [C8] Fig. ILX - 525
Front Seats - Trim Code [DZ] Fig. ILX - 530
Front Seats - Trim Code [E7] Fig. ILX - 535
Front Seats - Trim Code [GL] Fig. ILX - 540
Front Seats - Trim Code [JL] Fig. ILX - 545
Front Seats - Trim Code [ML] Fig. ILX - 550
Front Seats - Trim Code [NL] Fig. ILX - 555
Front Seats - Trim Code [Q5] Fig. ILX - 560
Front Seats - Trim Code [TL] Fig. ILX - 565
Front Seats - Trim Code [X5] Fig. ILX - 570
Front Seats - Trim Code [XL] Fig. ILX - 575
Front Seats - Trim Code [YL] Fig. ILX - 580
Front Seats - Trim Code [Y5] Fig. ILX - 585

Rear Seats- Folding and Quad

Rear Seats - Trim Code [AL] Fig. ILX - 605
Rear Seats - Trim Code [BL] Fig. ILX - 610
Seat Rear - Trim Code [B7] Fig. ILX - 615
Seat Rear - Trim Code [CL] Fig. ILX - 620
Seat rear - Trim Code [C8] Fig. ILX - 625
Seat Rear - Trim Code [DZ] Fig. ILX - 630
Seat Rear - Trim Code [E7] Fig. ILX - 635
Seat Rear - Trim Code [GL] Fig. ILX - 640
Rear Seats - Trim Code [JL] Fig. ILX - 645
Seat Rear - Trim Code [ML] Fig. ILX - 650
Seat Rear - Trim Code [NL] Fig. ILX - 655
Seat Rear - Trim Code [Q5] Fig. ILX - 660
Seat Rear - Trim Code [TL] Fig. ILX - 665
Seat Rear - Trim Code [XL] Fig. ILX - 670
Seat Rear - Trim Code [X5] Fig. ILX - 675
Seat rear - Trim Code [YL] Fig. ILX - 680
Seat Rear - Trim Code [Y5] Fig. ILX - 685

Seat Belts-Front and Rear

Seat Belts - Front Fig. ILX - 710
Seat Belts Rear - 48 Body Fig. ILX - 715
Seat Belts Rear - 49 body Fig. ILX - 725

Adjusters, Covers, Shields, and Risers

Seats Attaching Parts Manual Seat Fig. ILX - 810
Seats Attaching Parts Power Seat Fig. ILX - 815
Seats Attaching Parts - Strikers Fig. ILX - 820
Seat Attaching Parts Rear- 48 Body Fig. ILX - 825
Seat Attaching Parts Rear - 49 Body Fig. ILX - 830

Lift Gate Trim

Lift Gate Trim Fig. ILX - 1010

Headliner, Visors, Assist Straps
Figure ILX-110

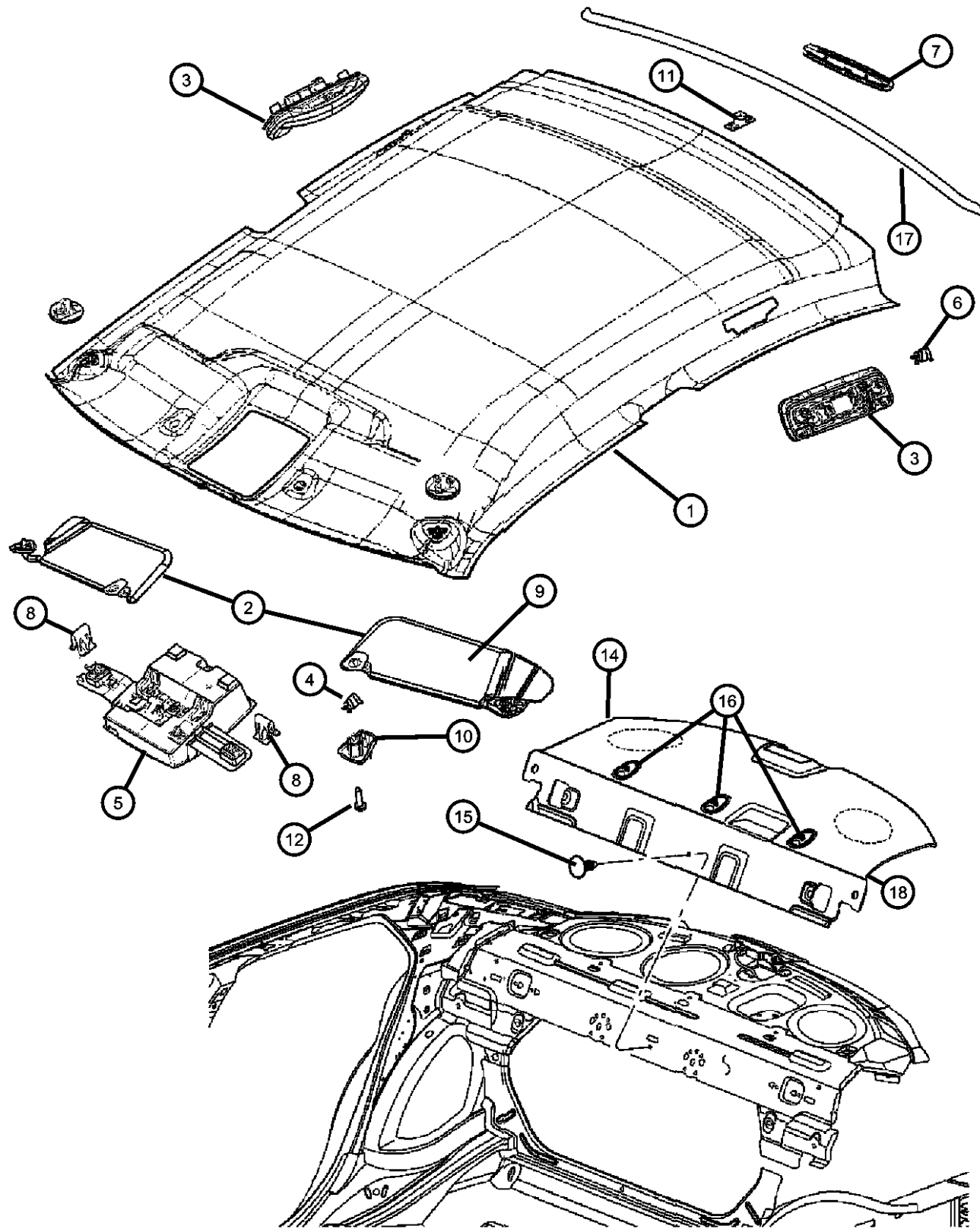

ITEM	PART NUMBER	QTY	LINE	SERIES	BODY	ENGINE	TRANS	TRIM	DESCRIPTION
------	-------------	-----	------	--------	------	--------	-------	------	-------------

NOTE : Sales Codes
 [GNC] = Illuminated Sunvisor
 [GWA] = Sunroof
 [JFJ] = Gauge - Temperature & Compass
 [XAA] = Park Assist - Park Sensors
 [XGD] = Garage Door Opener

ITEM	PART NUMBER	QTY	LINE	SERIES	BODY	ENGINE	TRANS	TRIM	DESCRIPTION
1	1ER17BD1AA	1	D, E		49			*00	HEADLINER With [GNC] [JFJ] [XGD] , without [GWA] or [XAA] or [AHV]
		1	D, E		49			*00	With [GNC] [JFJ] or [XGD] , without [GWA] or [XAA]
	1ER191D1AA	1	D, E		49			*00	With [GNC] [GWA] [JFJ] [XGD] , without [XAA]
		1	D, E		49			*00	With [GNC] [GWA] or [JFJ] or [XGD] , without [XAA]
	1ER21BD1AA	1	D		49			*00	With [AHV] [LCK]
	1ER22BD1AA	1	D		49			*00	With [AHV] , without [LCK]
	1ER23BD1AA	1	D, E		49			*00	With [GNC] , without [GWA] or [JFJ] or [XGD] or [XAA] or [AHV]
		1	D, E		49			*00	With [GNC] , without [GWA] or [JFJ] or [XGD] or [XAA]
	1ER24BD1AA	1	D, E		49			*00	Without [GNC] [GWA] [JFJ] [XAA] [XGD]
		1	D, E		49			*00	Without [GNC] [GWA] [JFJ] [XAA] [XGD] [AHV]
	1ER26BD1AA	1	D		48			*00	With [AHV] [LCK]
	1ER27BD1AA	1	D		48			*00	With [AHV] , without [LCK]
	1ER28BD1AA	1	D, E		48			*00	With [GNC] , without [GWA] or [JFJ] or [XGD] or [LCK] or [AHV]
		1	D, E		48			*00	With [GNC] , without [GWA] or [JFJ] or [XGD] or [ahv]
	1ER29BD1AA	1	D, E		48			*00	With [GNC] [JFJ] [XGD] , without [GWA] or [AHV]
		1	D, E		48			*00	With [JFJ] [GNC] [XGD] , without [GWA] or [AHV] or [LCK]
	1ER30BD1AA	1	D, E		48			*00	Without [JFJ] [GNC] [XGD] [GWA] [AHV] [LCK]
		1	D, E		48			*00	Without [GNC] [GWA] [JFJ] [AHC] [XGD]
	1ER311D1AA	1	D, E		48			*00	With [GNC] [GWA] [JFJ] [XGD] , without [AHV]

MAGNUM/300/CHARGER (LX)

SERIES	LINE
H = HIGHLINE	C = CHRYSLER
P = PREMIUM	Z = CHRYSLER (RHD)
S = SPORT	D = DODGE
X = SPECIAL	E = DODGE
	F = EAGLE

BODY
 48 = SEDAN TYPE #8
 49 = HATCHBACK TYPE #2

ENGINE
 EER = 2.7L V6 DOHC 24 Valve MPI Engine
 EGG = 3.5L High Output V6 24V MPI Engine
 ESF = 6.1L SRT HEMI SMPI V8 Engine
 EXL = 3.0L V6 Turbo Diesel Engine
 EZB = 5.7L Hemi Multi Displacement Engine

TRANSMISSION
 DGV = 4-Spd. Automatic VLP 42RLE Trans
 DGJ = 5-Speed Auto W5A580 Transmission

AR = use ase required - = Non illustrated part

2007 LX

Headliner, Visors, Assist Straps
Figure ILX-110

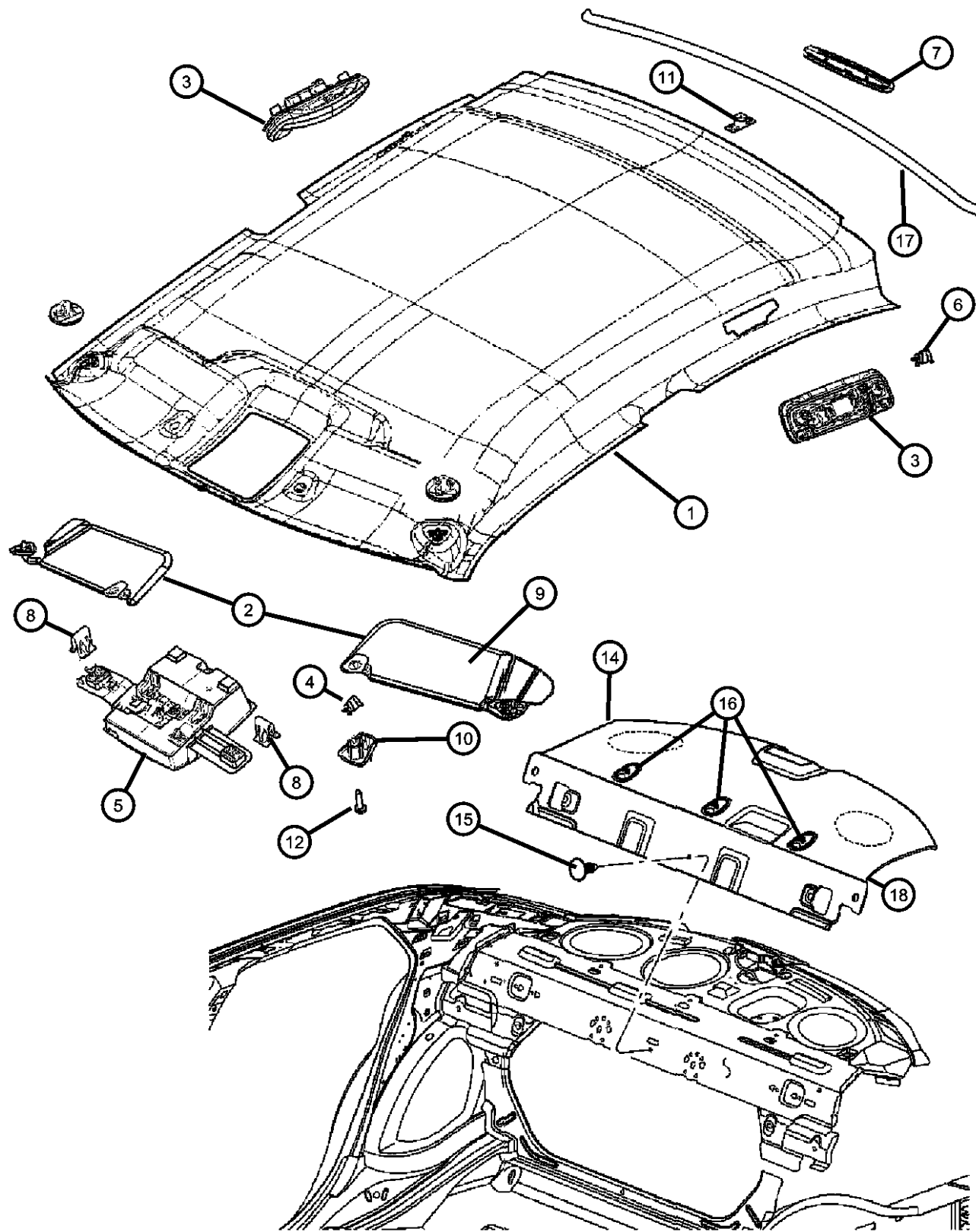

ITEM	PART NUMBER	QTY	LINE	SERIES	BODY	ENGINE	TRANS	TRIM	DESCRIPTION
	1FX26BD1AA	1	C, F		48			*00	With [GNC] [JFJ] [XAA] [XGD], without [GWA]
	1GD671D1AA	1	C, F		48			*00	With [GNC] [GWA] [JFJ] [XGD], without [XAA]
	1GE29BD1AA	1	C		48			*00	With [GNC] [JFJ] [XAA], without [GWA] or [XGD]
	1GE31BD1AA	1	C, F		48			*00	With [GNC] [JFJ] [XGD], without [GWA] or [XAA]
	1GE321D1AA	1	C, F		48			*00	With [GNC] [GWA] [JFJ] [XAA] [XGD]
	1GE351D1AA	1	C, F		48			*00	With [GNC] [GWA], without [JFJ] or [XAA] or [XGD]
	1ER321D1AA	1	D, E		48			*00	With [GWA] [GNC], without [JFJ] or [XGD] or [AHV]
		1	D, E		48			*00	With [GNC] [GWA], without [JFJ] or [XGD] or [AHV] or [LCK]
2									VISOR, Illuminated
	1AH06BD1AA	1	D, E		48			*00	Without [GWA], Right
		1	C, F		48			*00	, Right
		1	D, E		49			*00	With [GWA], Right
	1AH07BD1AA	1	D, E		48			*00	Without [GWA], Left
		1	C, F		48			*00	Left
		1	D, E		49			*00	With [GWA], Left
	1AH08BD1AA	1	D, E		49			*00	Right
		1	D, E		48			*00	Right
		1	D		49			*00	Right
		1	D		48			*00	Right
	1AH09BD1AA	1	D		48			*00	Left
		1	D		49			*00	Left
		1	D, E		49			*00	Left
		1	D, E		48			*00	Left
3									HANDLE, Roof Grab
	1AH10BD1AA	1	D, E		49			*00	Right
		1	C, F		48			*00	Right
		1	D, E		48			*00	Right

MAGNUM/300/CHARGER (LX)

SERIES	LINE
H = HIGHLINE	C = CHRYSLER
P = PREMIUM	Z = CHRYSLER (RHD)
S = SPORT	D = DODGE
X = SPECIAL	E = DODGE
	F = EAGLE

BODY
48 = SEDAN TYPE #8
49 = HATCHBACK TYPE #2

ENGINE
EER = 2.7L V6 DOHC 24 Valve MPI Engine
EGG = 3.5L High Output V6 24V MPI Engine
ESF = 6.1L SRT HEMI SMPI V8 Engine
EXL = 3.0L V6 Turbo Diesel Engine
EZB = 5.7L Hemi Multi Displacement Engine

TRANSMISSION
DGV = 4-Spd. Automatic VLP 42RLE Trans
DGJ = 5-Speed Auto W5A580 Transmission

AR = use ase required - = Non illustrated part

2007 LX

Headliner, Visors, Assist Straps
Figure ILX-110

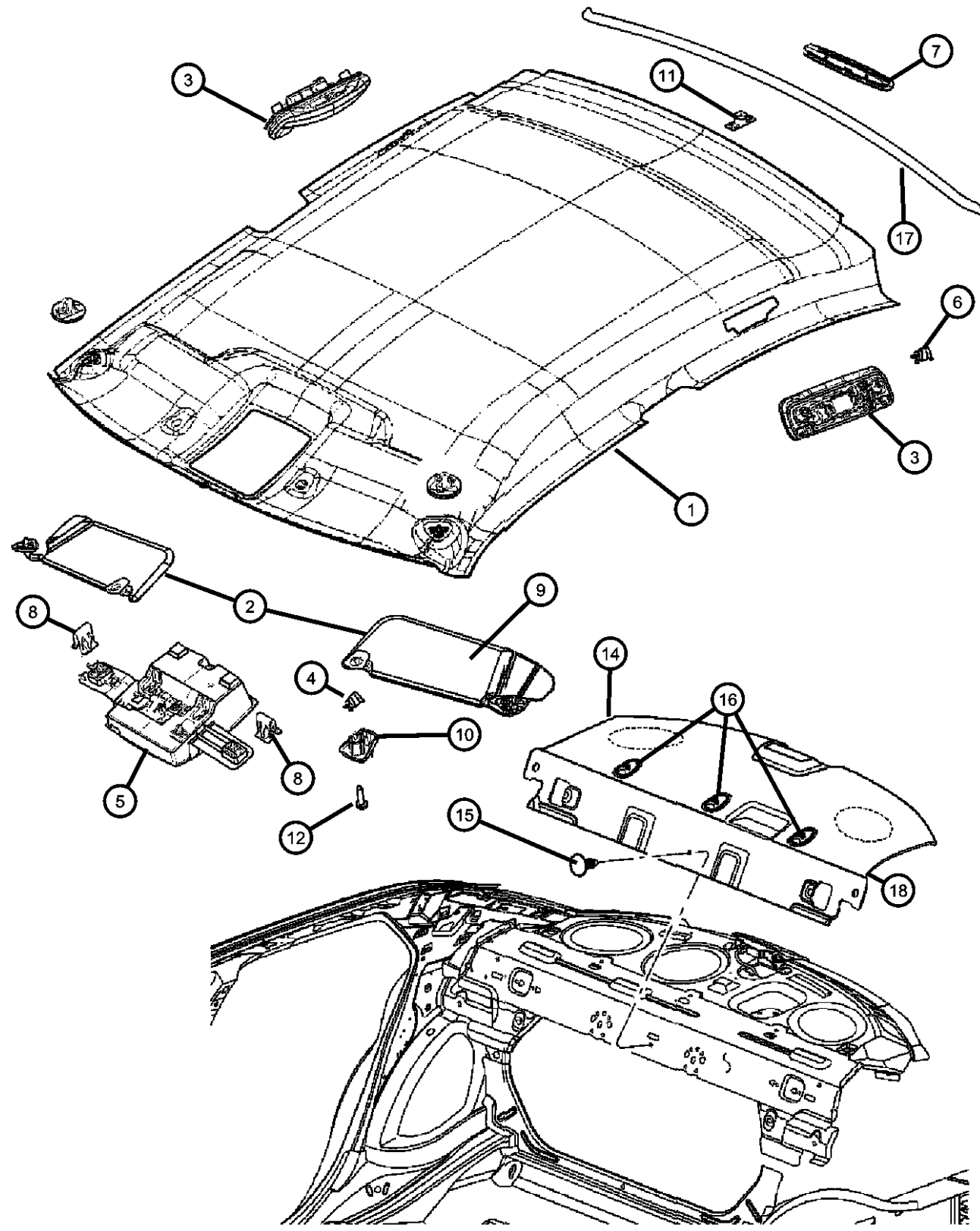

ITEM	PART NUMBER	QTY	LINE	SERIES	BODY	ENGINE	TRANS	TRIM	DESCRIPTION
		1	C		48			*00	Right
	1AH11BD1AA	1	D, E		49			*00	Left
		1	D, E		48			*00	Left
		1	C, F		48			*00	Left
		1	C		48			*00	Left
4									CLIP, Z-Axis, Visor & Grab Handle Attaching
	04746232	2	D, E		49			*00	
		2	D, E		48			*00	
		2	C, F		48			*00	
5									RETAINER, Headliner
	05137547AA	1	D, E		49			*00	
		1	D, E		48			*00	
		1	D		49			*00	
		1	C, F		48			*00	
6									RETAINER, Headliner Grab Handle
	68002202AA	2	D		49			*00	
		2	C, F		48			*00	
		2	D, E		48			*00	
7									BRACKET, Parktronics
	05137542AA	1	Z		48			*00	
		1	C, F		48			*00	
		1	C		48			*00	
8									CLIP, Z-Axis
	05137530AA	2	D, E		49			*00	
		2	D, E		48			*00	
		2	C, F		48			*00	
9									LENS, Illuminated Visor
	05139210AA	1	D		48			*00	
		1	Z		48			*00	
		1	C, F		49			*00	

MAGNUM/300/CHARGER (LX)

SERIES	LINE
H = HIGHLINE	C = CHRYSLER
P = PREMIUM	Z = CHRYSLER (RHD)
S = SPORT	D = DODGE
X = SPECIAL	E = DODGE
	F = EAGLE

BODY
 48 = SEDAN TYPE #8
 49 = HATCHBACK TYPE #2

ENGINE
 EER = 2.7L V6 DOHC 24 Valve MPI Engine
 EGG = 3.5L High Output V6 24V MPI Engine
 ESF = 6.1L SRT HEMI SMPI V8 Engine
 EXL = 3.0L V6 Turbo Diesel Engine
 EZB = 5.7L Hemi Multi Displacement Engine

TRANSMISSION
 DGV = 4-Spd. Automatic VLP 42RLE Trans
 DGJ = 5-Speed Auto W5A580 Transmission

AR = use ase required - = Non illustrated part

2007 LX

Headliner, Visors, Assist Straps
Figure ILX-110

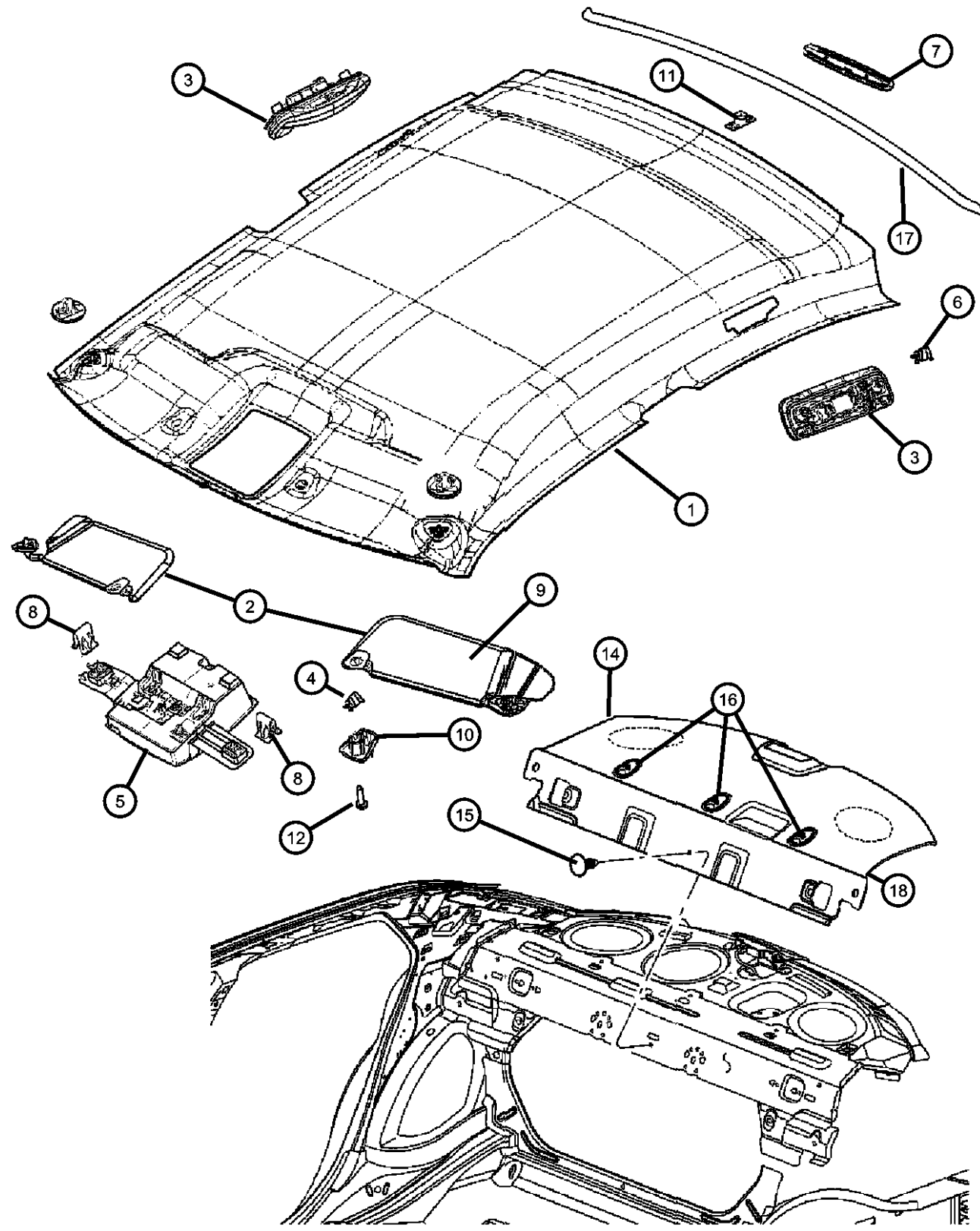

ITEM	PART NUMBER	QTY	LINE	SERIES	BODY	ENGINE	TRANS	TRIM	DESCRIPTION
		1	C, F		48			*00	
		1	C		48			*00	
10									RECEPTACLE, Visor
	1EJ51BD1AA	2	D, E		49			*00	
		2	D, E		48			*00	
		2	C, F		48			*00	
11									LOCATOR, Headliner
	05137550AA	1	C, F		48			*00	Rear Tower Height Locator
	05137551AA	1	C, F		48			*00	Rear Upper Headliner Locator
12									SCREW
	05137531AA	4	D, E		49			*00	
		4	D, E		48			*00	
		4	C, F		48			*00	
-13									SCREW
	05137532AA	8	D, E		49			*00	
		8	D, E		48			*00	
		8	C, F		48			*00	
14									PANEL, Rear Shelf
	0UU89BD1AC	1	C, F		48			*00	[D1] , With [CFN] , without [CXC]
	0UU89XD-BAC	1	C, F		48			*00	[DB]
	0UU89XD-VAC	1	C, F		48			*00	[D1]
	0YK06XDBAD	1	D, E	H, P	48			*00	[DB] , With [CFN] [CXC]
		1	D, E	H, P	48			*00	[DB] , With [CFN] , without [CXC]
	0YK06XDVAD	1	D, E	H, P	48			*00	[D1] , With [CFN] [CXC]
		1	D, E	X	48			*00	[DB] , With [CFN] , without [CXC]
		1	D, E	X	48			*00	[DV] , With [CFN] , without [CXC]
	0YK07BD1AD	1	D, E		48			*00	[D1] , With [CFW] , without [CXC]
	0YK07XDBAD	1	D, E		48			*00	[DB] , With [CFW] , without [CXC]
	0YK06BD1AD	1	D, E	H, P	48			*00	[D1] , With [CFN] , without [CXC]
15									PIN, Push

MAGNUM/300/CHARGER (LX)

SERIES	LINE	BODY	ENGINE	TRANSMISSION
H = HIGHLINE	C = CHRYSLER	48 = SEDAN TYPE #8	EER = 2.7L V6 DOHC 24 Valve MPI Engine	DGV = 4-Spd. Automatic VLP 42RLE Trans
P = PREMIUM	Z = CHRYSLER (RHD)	49 = HATCHBACK TYPE #2	EGG = 3.5L High Output V6 24V MPI Engine	DGJ = 5-Speed Auto W5A580 Transmission
S = SPORT	D = DODGE		ESF = 6.1L SRT HEMI SMPI V8 Engine	
X = SPECIAL	E = DODGE		EXL = 3.0L V6 Turbo Diesel Engine	
	F = EAGLE		EZB = 5.7L Hemi Multi Displacement Engine	

AR = use ase required - = Non illustrated part

Headliner, Visors, Assist Straps
Figure ILX-110

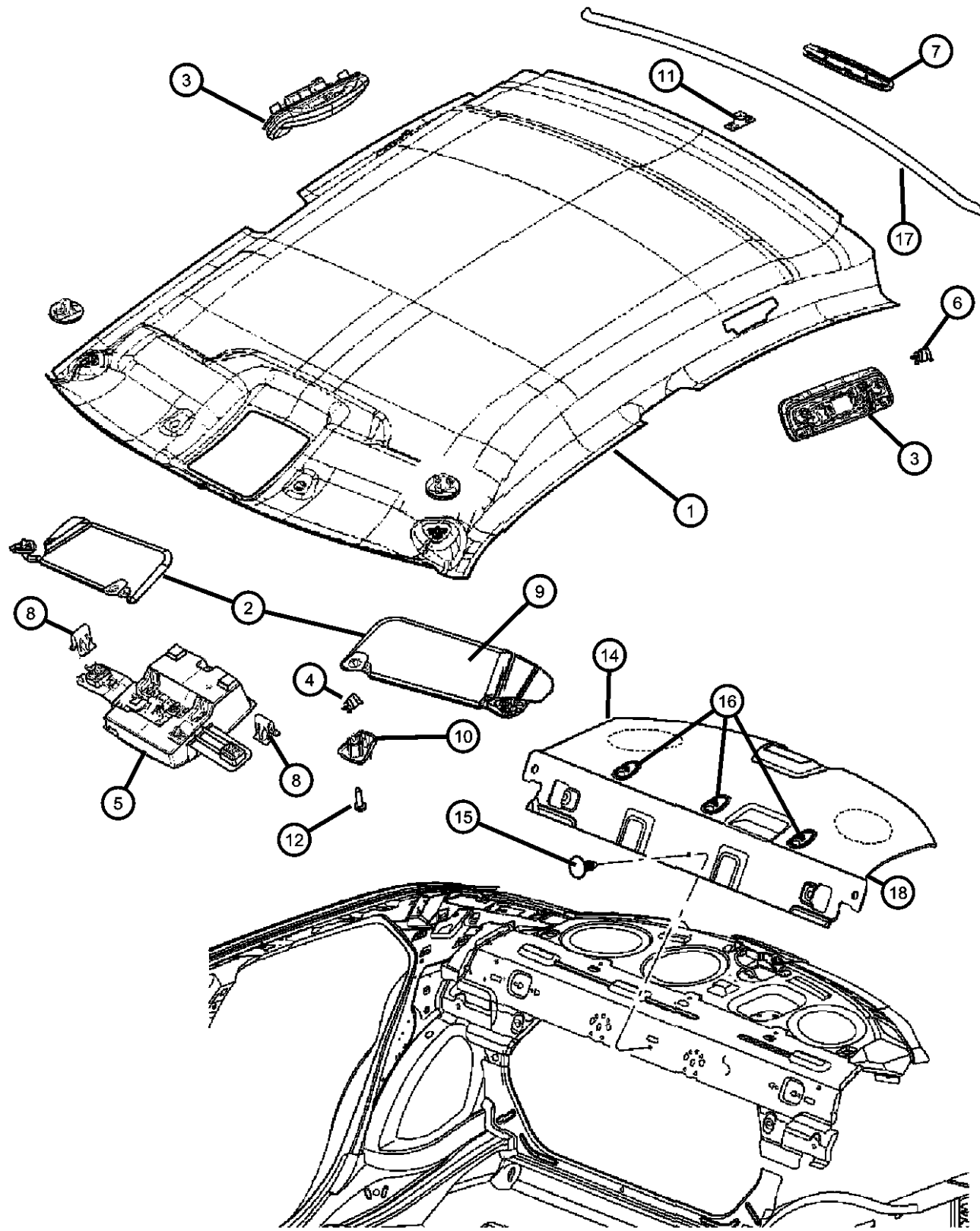

ITEM	PART NUMBER	QTY	LINE	SERIES	BODY	ENGINE	TRANS	TRIM	DESCRIPTION
	06505411AA	1	C, D, E, F		48				
		2	D, E		48				
16									COVER, Anchor, Includes Retainer Nut
	1AW69BD1AA	1	C, F		48			*O0	[D1]
		1	C, F		48			*O0	[J1]
	1AW69XD-BAA	1	C, F		48			*O0	[DB]
17	1CJ26BD1AA	1	D, E		48			*O0	MOLDING, Headliner
18	05000057AA	2	C		48				FOAM
-19	05137537AA	1	D, E		49			*O0	PIN

MAGNUM/300/CHARGER (LX)

SERIES	LINE
H = HIGHLINE	C = CHRYSLER
P = PREMIUM	Z = CHRYSLER (RHD)
S = SPORT	D = DODGE
X = SPECIAL	E = DODGE
	F = EAGLE

BODY
48 = SEDAN TYPE #8
49 = HATCHBACK TYPE #2

ENGINE
EER = 2.7L V6 DOHC 24 Valve MPI Engine
EGG = 3.5L High Output V6 24V MPI Engine
ESF = 6.1L SRT HEMI SMPI V8 Engine
EXL = 3.0L V6 Turbo Diesel Engine
EZB = 5.7L Hemi Multi Displacement Engine

TRANSMISSION
DGV = 4-Spd. Automatic VLP 42RLE Trans
DGJ = 5-Speed Auto W5A580 Transmission

AR = use ase required - = Non illustrated part

2007 LX

**Scuff Plates and Footrest
Figure ILX-210**

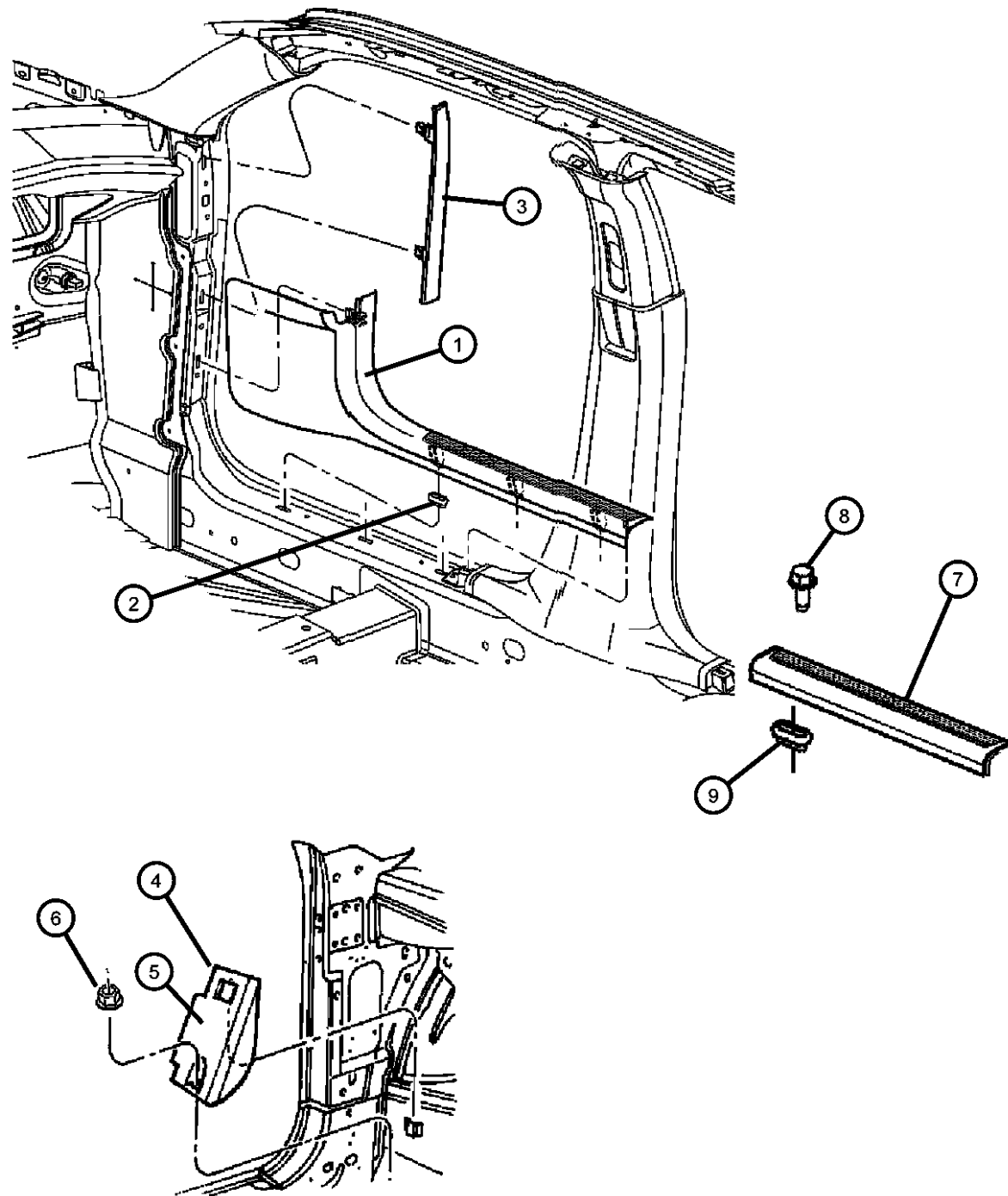

ITEM	PART NUMBER	QTY	LINE	SERIES	BODY	ENGINE	TRANS	TRIM	DESCRIPTION
1	0UM54BD1AF	1	C, D, E, F		48, 49			*O0	PANEL, Cowl Side Trim [J1], Right
	0UM54XD-BAF	1	C, D, E, F		48, 49			*O0	[D1], Right
	0UM55BD1AF	1	C, D, E, F		48, 49			*O0	[J1], Left
	0UM55XD-BAF	1	C, D, E, F		48, 49			*O0	[D1], Left
2	06505670AA	4	C, D, E, F		48, 49				NUT, Plastic
3									EXTENSION, Cowl
	0UM58BD1AD	1	F, C, D, E		48, 49			*O0	[D1], Right
		1	C, D, E, F		48, 49			*O0	[J1], Right
	0UM59BD1AD	1	C, D, E, F		48, 49			*O0	[D1], Left
		1	C, D, E, F		48, 49			*O0	[J1], Left
4	04698975AB	1							SUPPORT, Footrest
5	05000057AA	2	C		48				FOAM, Insert
6	06505297AA	1	C, D, E, F		48, 49				NUT, Hex Flange, M5-1.6, Footrest to Floor Pan
7									PLATE, Scuff
	0UM62BD1AE	1	C, D, E, F		48, 49			*O0	[D1], Right
		1	C, D, E, F		48, 49			*O0	[J1], Right
	0UM63BD1AE	1	C, D, E, F		48, 49			*O0	[D1], Left
		1	C, D, E, F		48, 49			*O0	[J1], Left
8	06032723	2	C, D, E, F		49				SCREW, Self Tapping, M4.2x1.69x19.05
9	06506540AA	2	C, D, E, F		48, 49				RETAINER, Scuff Plate
-10	06501400	4	D		48				SCREW, Flange Head, M10x1.5x65, Footrest to Dash Panel

MAGNUM/300/CHARGER (LX)

SERIES	LINE
H = HIGHLINE	C = CHRYSLER
P = PREMIUM	Z = CHRYSLER (RHD)
S = SPORT	D = DODGE
X = SPECIAL	E = DODGE
	F = EAGLE

BODY
48 = SEDAN TYPE #8
49 = HATCHBACK TYPE #2

ENGINE
EER = 2.7L V6 DOHC 24 Valve MPI Engine
EGG = 3.5L High Output V6 24V MPI Engine
ESF = 6.1L SRT HEMI SMPI V8 Engine
EXL = 3.0L V6 Turbo Diesel Engine
EZB = 5.7L Hemi Multi Displacement Engine

TRANSMISSION
DGV = 4-Spd. Automatic VLP 42RLE Trans
DGJ = 5-Speed Auto W5A580 Transmission

AR = use ase required - = Non illustrated part

2007 LX

Molding - A Pillar
Figure ILX-215

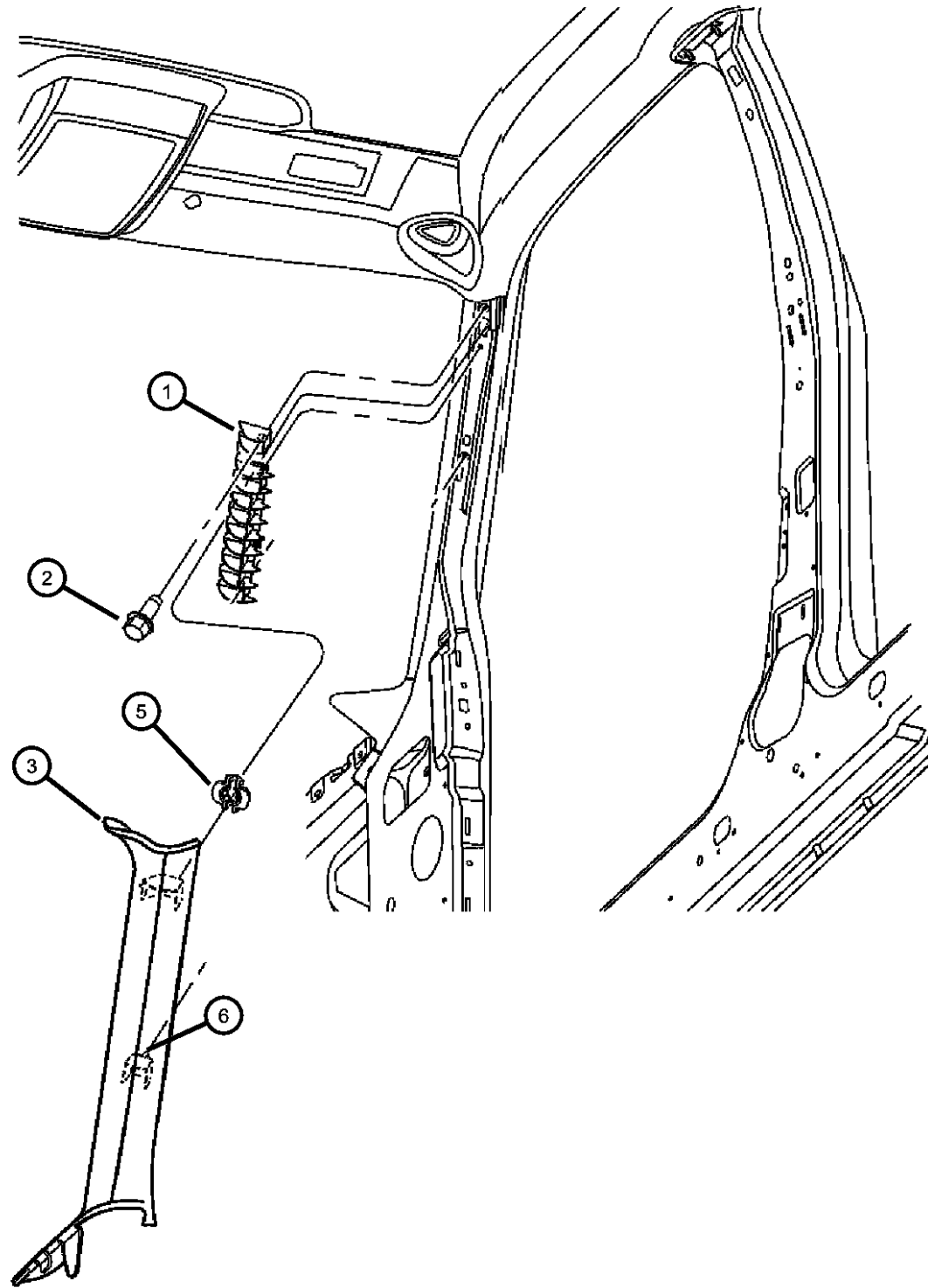

ITEM	PART NUMBER	QTY	LINE	SERIES	BODY	ENGINE	TRANS	TRIM	DESCRIPTION
------	-------------	-----	------	--------	------	--------	-------	------	-------------

Sales Codes

[LNA] = Matching Right Spot Lamp

[LNF] = Black Left Spot Lamp

[LNH] = Chrome Left Spot Lamp

1									SUPPORT, Energy Absorbing
	04784038AA	1	C, D, E, F		48, 49				Right
	04784039AA	1	C, D, E, F		48, 49				Left
2	00153634	2	C, D, E, F		48, 49				SCREW
3									MOLDING, Windshield
	0UM02BDXAE	1	C, D, E, F		48, 49			*00	Without [LNA], Right
	0UM03BDXAE	1	C, D, E, F		48, 49			*00	Without [LNF] or [LNH], Left
	0ZX06BDXAB	1	C, D, E, F		48, 49			*00	With [LNA], Right
	0ZX07BDXAB	1	C, D, E, F		48, 49			*00	With [LNF] or [LNH], Left
-4	05140693AA	1	C, F	S	48			*00	CLIP
5	04784023AB	2	C, D, E, F		48, 49				TETHER, Grommet
6	04784046AA	1	C, D, E, F		48, 49			*00	ANCHOR, Tether

MAGNUM/300/CHARGER (LX)

SERIES	LINE
H = HIGHLINE	C = CHRYSLER
P = PREMIUM	Z = CHRYSLER (RHD)
S = SPORT	D = DODGE
X = SPECIAL	E = DODGE
	F = EAGLE

BODY
48 = SEDAN TYPE #8
49 = HATCHBACK TYPE #2

ENGINE
EER = 2.7L V6 DOHC 24 Valve MPI Engine
EGG = 3.5L High Output V6 24V MPI Engine
ESF = 6.1L SRT HEMI SMPI V8 Engine
EXL = 3.0L V6 Turbo Diesel Engine
EZB = 5.7L Hemi Multi Displacement Engine

TRANSMISSION
DGV = 4-Spd. Automatic VLP 42RLE Trans
DGJ = 5-Speed Auto W5A580 Transmission

AR = use ase required - = Non illustrated part

2007 LX

Molding - B Pillar
Figure ILX-220

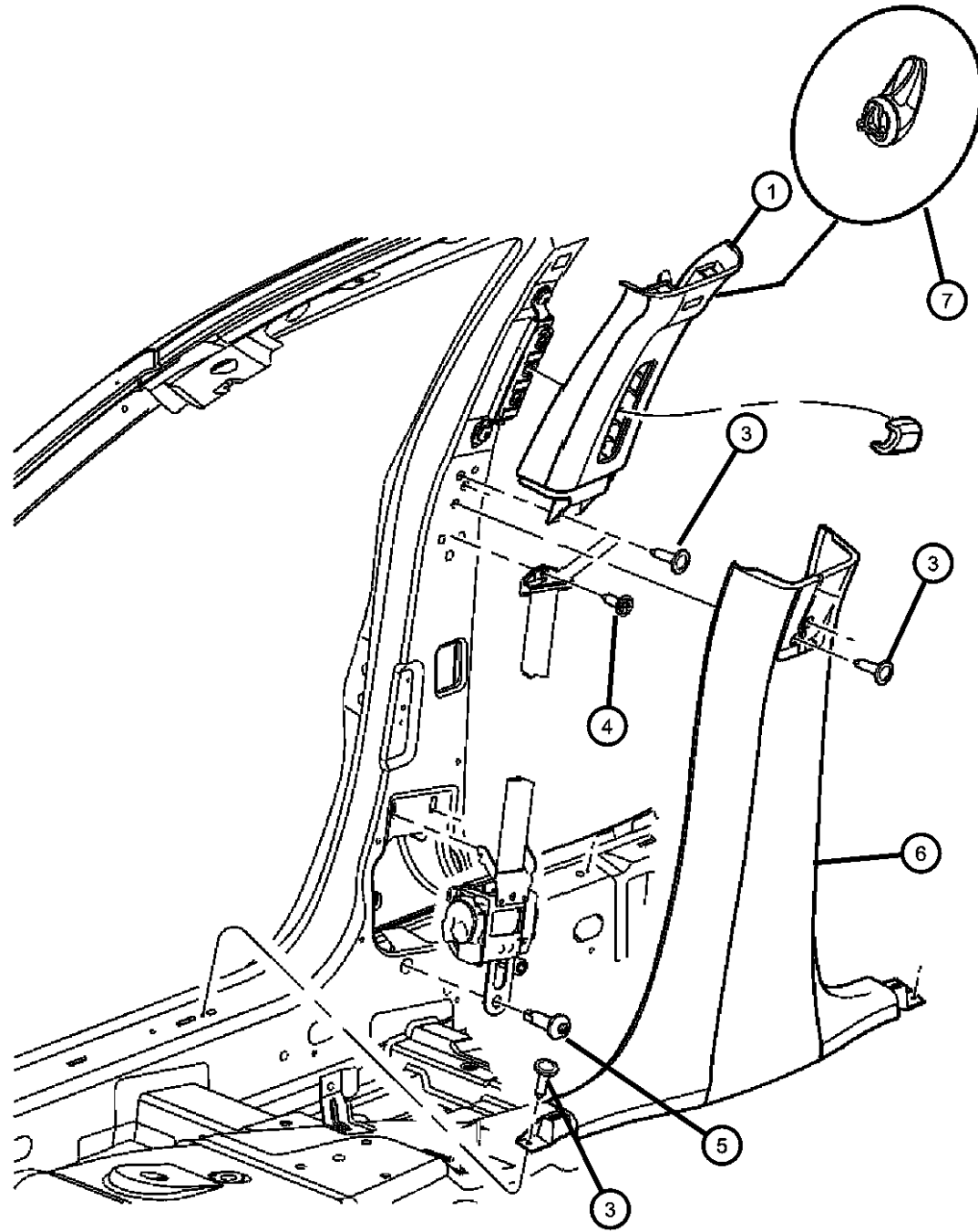

ITEM	PART NUMBER	QTY	LINE	SERIES	BODY	ENGINE	TRANS	TRIM	DESCRIPTION
1	0UM14BD1AG	1	C, D, E, F		48, 49			*O0	COVER, B Pillar Trim Panel Without [CJ2], Right, Upper
	0UM15BD1AG	1	C, D, E, F		48, 49			*O0	Without [CJ2], Left, Upper
	0UM16BD1AG	1	C, D, E, F		48, 49			*O0	With [CJ2], Right, Upper
	0YS73BD1AD	1	D		48			*O0	Left
	0UM17BD1AG	1	C, D, E, F		48, 49			*O0	With [CJ2], Left
	0YS72BD1AD	1	D		48			*O0	Right, Upper
-2	06035556	4	C, D, E, F		49				SCREW, Pan Head Tapping, .19-16x.625
3	00153634	2	F, C, D, E		48, 49				SCREW
4	00153634	4	C, D, E, F		48, 49				SCREW
5	06036187AA	4	C, D, E, F		48, 49				SCREW, Pan Head
6	0YS75BD1AD	1	D		48			*O0	COVER, B Pillar Trim Panel Left
	0YS74BD1AD	1	D		48			*O0	Right
7	1BE85BD1AA	1	C, D, E, F		48, 49			*O0	HOOK, Coat

MAGNUM/300/CHARGER (LX)

SERIES LINE
H = HIGHLINE C = CHRYSLER
P = PREMIUM Z = CHRYSLER (RHD)
S = SPORT D = DODGE
X = SPECIAL E = DODGE
 F = EAGLE

BODY
48 = SEDAN TYPE #8
49 = HATCHBACK TYPE #2

ENGINE
EER = 2.7L V6 DOHC 24
Valve MPI Engine
EGG = 3.5L High Output V6
24V MPI Engine
ESF = 6.1L SRT HEMI SMPI
V8 Engine
EXL = 3.0L V6 Turbo Diesel
Engine
EZB = 5.7L Hemi Multi
Displacement Engine

TRANSMISSION
DGV = 4-Spd. Automatic VLP 42RLE
Trans
DGJ = 5-Speed Auto W5A580
Transmission

AR = use ase required - = Non illustrated part

2007 LX

Molding C-Pillar 48 Body
Figure ILX-225

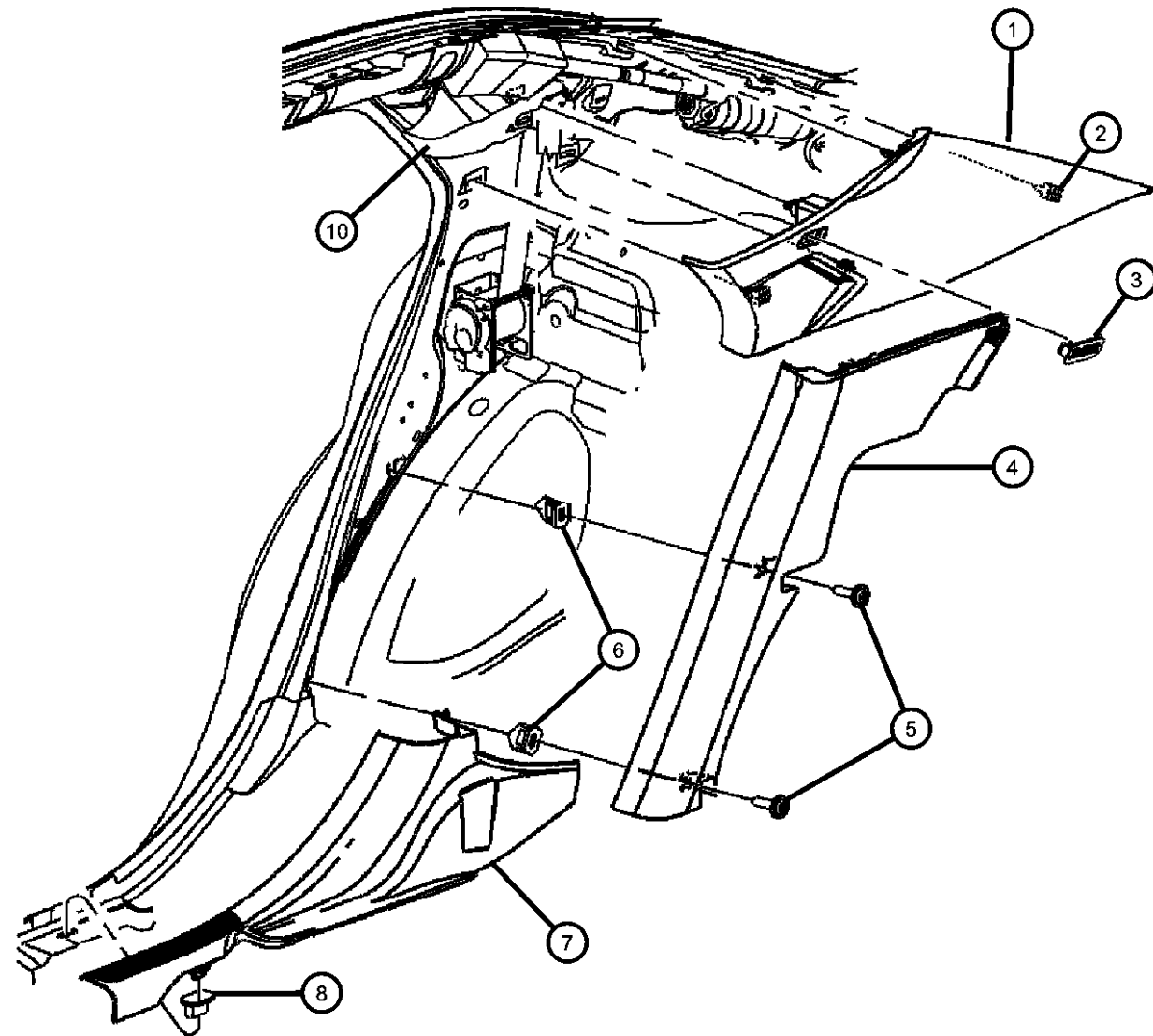
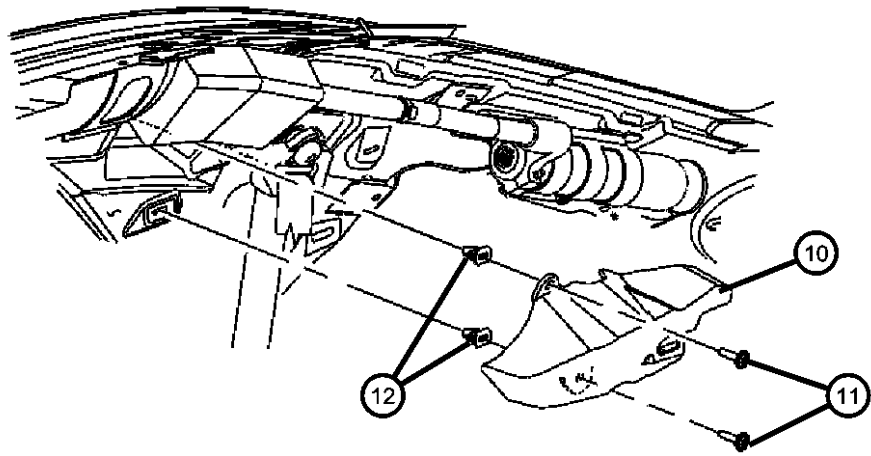

ITEM	PART NUMBER	QTY	LINE	SERIES	BODY	ENGINE	TRANS	TRIM	DESCRIPTION
1									PANEL, C Pillar
	0UM28BD1AC	1	C, F		48			*O0	Without [CJ2], Right
	0UM29BD1AC	1	C, F		48			*O0	Without [CJ2], Left
	0YS76BD1AF	1	D, E		48			*O0	Without [CJ2], Right
	0YS77BD1AF	1	D, E		48			*O0	Without [CJ2], Left
	1CJ02BD1AC	1	D, E		48			*O0	With [CJ2], Right
	1CJ03BD1AC	1	D, E		48			*O0	With [CJ2], Left
	0UM44BD1AD	1	C, F		48			*O0	With [CJ2], Right
	0UM45BD1AD	1	C, F		48			*O0	With [CJ2], Left
2	06105098AA	2	D, E		48				SCREW AND WASHER, Hex Head, M6x1x25
3									CAP
	0ZX02BD1AB	1	C, F		48			*O0	Right
	0ZX03BD1AB	1	C, F		48			*O0	Left
4									PANEL, Quarter Trim
	0UM50BD1AE	1	C, D, E, F		48			*O0	[D1], Right
		1	C, D, E, F		48			*O0	[J1], Right
	0UM50XD-BAE	1	C, D, E, F		48			*O0	[DB], Right
	0UM51BD1AE	1	C, D, E, F		48			*O0	[D1], Left
		1	C, D, E, F		48			*O0	[J1], Left
	0UM51XD-BAE	1	C, D, E, F		48			*O0	[DB], Left
5	00153634	2	F, C, D, E		48, 49				SCREW
6	06036042AA	2	C, D, E, F		49				NUT/SPRING, Snap In, .164-18
7									PLATE, Scuff
	0UM62BD1AE	1	C, D, E, F		48, 49			*O0	[D1], Right
		1	C, D, E, F		48, 49			*O0	[J1], Right
	0UM62XD-BAE	1	C, D, E, F		48, 49			*O0	[DB], Right
	0UM63XD-BAE	1	C, D, E, F		48, 49			*O0	[DB], Left
	0UM63BD1AE	1	C, D, E, F		48, 49			*O0	[D1], Left
		1	C, D, E, F		48, 49			*O0	[J1], Left

MAGNUM/300/CHARGER (LX)

SERIES LINE
H = HIGHLINE C = CHRYSLER
P = PREMIUM Z = CHRYSLER (RHD)
S = SPORT D = DODGE
X = SPECIAL E = DODGE
 F = EAGLE

BODY
48 = SEDAN TYPE #8
49 = HATCHBACK TYPE #2

ENGINE
EER = 2.7L V6 DOHC 24 Valve MPI Engine
EGG = 3.5L High Output V6 24V MPI Engine
ESF = 6.1L SRT HEMI SMPI V8 Engine
EXL = 3.0L V6 Turbo Diesel Engine
EZB = 5.7L Hemi Multi Displacement Engine

TRANSMISSION
DGV = 4-Spd. Automatic VLP 42RLE Trans
DGJ = 5-Speed Auto W5A580 Transmission

AR = use ase required - = Non illustrated part

2007 LX

Molding C-Pillar 48 Body
Figure ILX-225

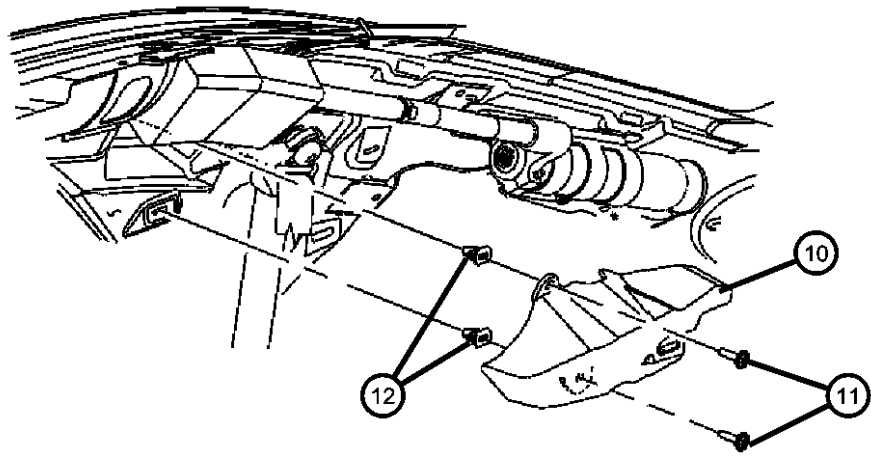

ITEM	PART NUMBER	QTY	LINE	SERIES	BODY	ENGINE	TRANS	TRIM	DESCRIPTION
8	06505670AA	4	C, D, E, F		48, 49				NUT, Plastic
-9	05175099AA	1	C, D, E, F		48, 49			*O0	CLIP, Trim Panel
10									SUPPORT
	04784037AE	1	D		48				Air Bag Curtain, Left
	04784036AE	1	D		48				Air Bag Curtain, Right
11	06032723	8	C, D, E, F		48, 49				SCREW, Self Tapping, M4.2x1.69x19.05
12	06036042AA	2	C, D, E, F		48				NUT/SPRING, Snap In, .164-18

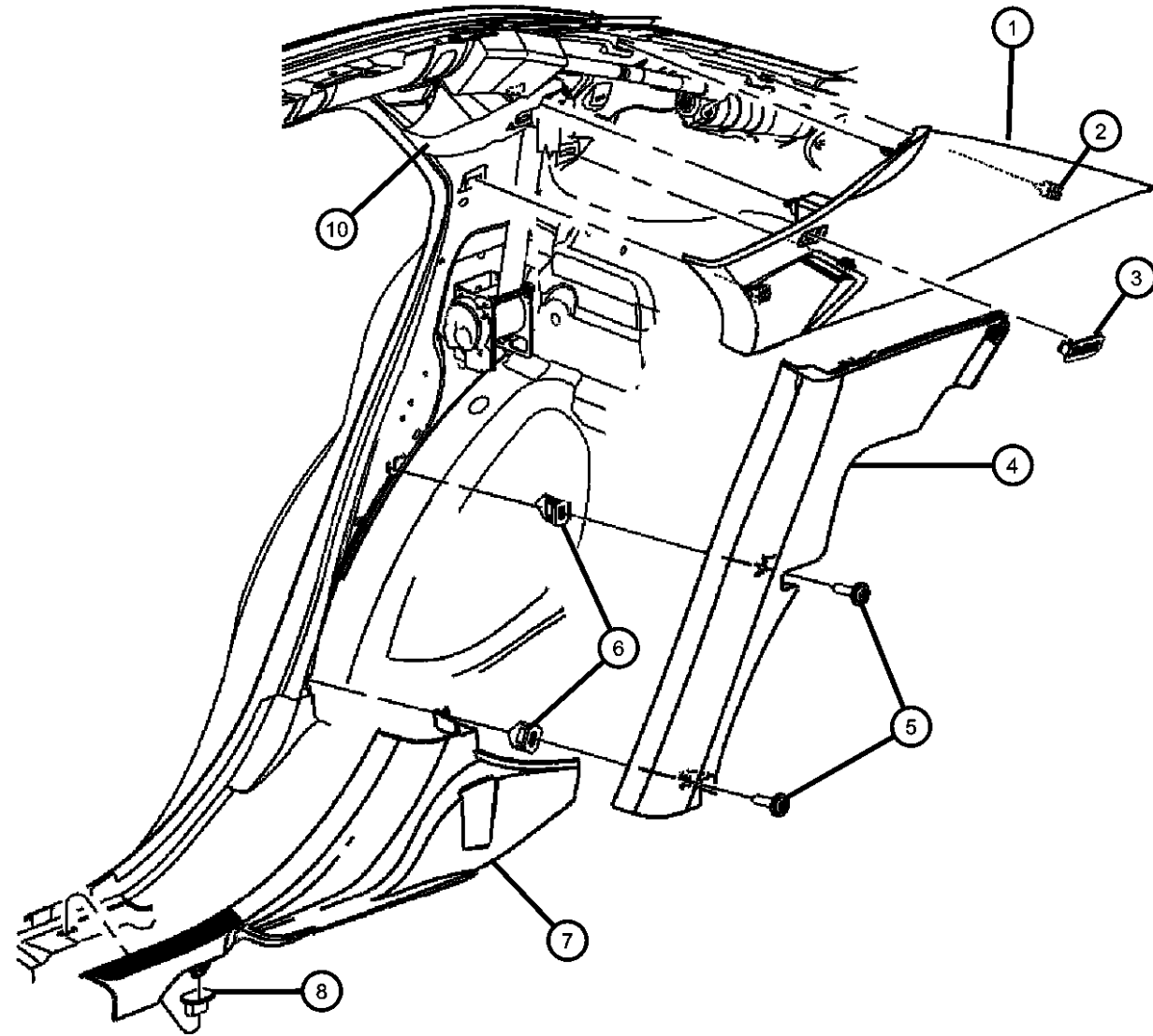

MAGNUM/300/CHARGER (LX)

SERIES	LINE
H = HIGHLINE	C = CHRYSLER
P = PREMIUM	Z = CHRYSLER (RHD)
S = SPORT	D = DODGE
X = SPECIAL	E = DODGE
	F = EAGLE

BODY
48 = SEDAN TYPE #8
49 = HATCHBACK TYPE #2

ENGINE
EER = 2.7L V6 DOHC 24 Valve MPI Engine
EGG = 3.5L High Output V6 24V MPI Engine
ESF = 6.1L SRT HEMI SMPI V8 Engine
EXL = 3.0L V6 Turbo Diesel Engine
EZB = 5.7L Hemi Multi Displacement Engine

TRANSMISSION
DGV = 4-Spd. Automatic VLP 42RLE Trans
DGJ = 5-Speed Auto W5A580 Transmission

AR = use ase required - = Non illustrated part

2007 LX

Molding C-Pillar 49 Body
Figure ILX-230

ITEM	PART NUMBER	QTY	LINE	SERIES	BODY	ENGINE	TRANS	TRIM	DESCRIPTION
1									PANEL, C Pillar
	0UM36BD1AC	1	C, D, E, F		49			*00	Right
	0UM37BD1AC	1	C, D, E, F		49			*00	Left
2	06036042AA	2	C, D, E, F		49				NUT/SPRING, Snap In, .164-18
3	06032723	4	C, D, E, F		49				SCREW, Self Tapping, M4.2x1.69x19.05
-4	05175099AA	1	C, D, E, F		48, 49			*00	CLIP, Trim Panel

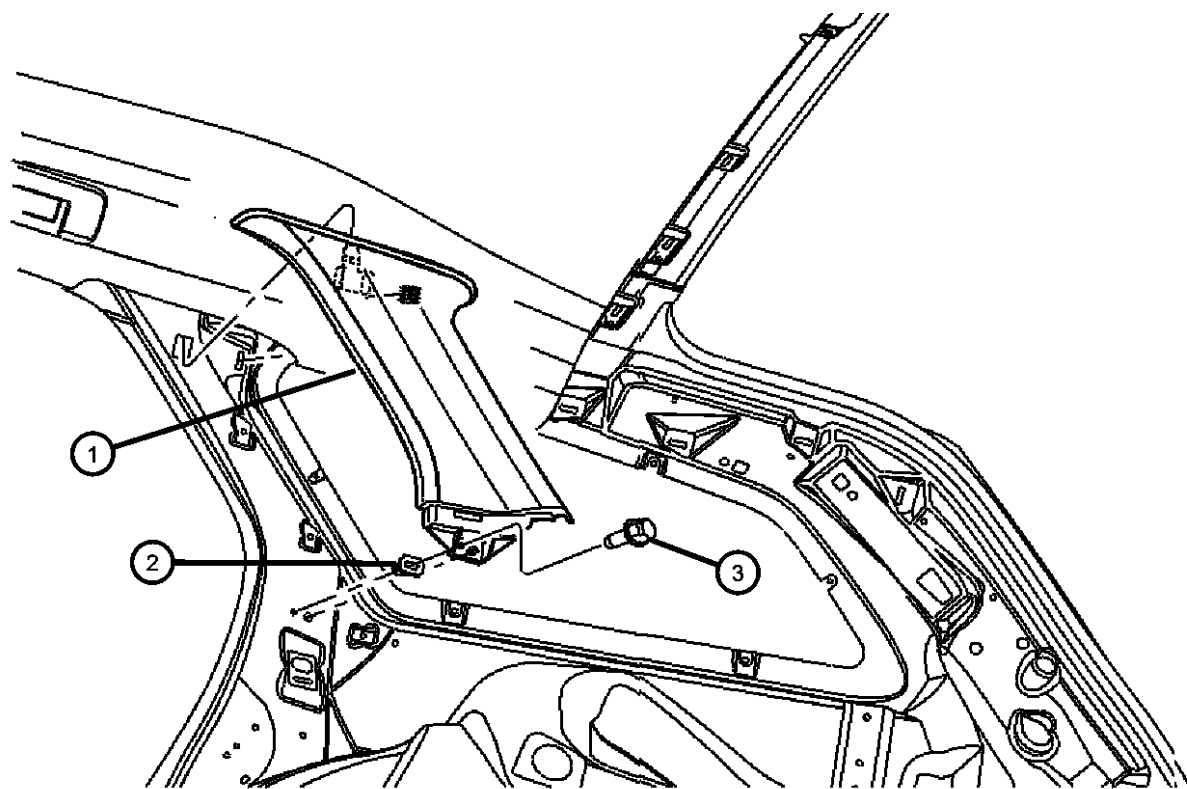

MAGNUM/300/CHARGER (LX)

SERIES	LINE
H = HIGHLINE	C = CHRYSLER
P = PREMIUM	Z = CHRYSLER (RHD)
S = SPORT	D = DODGE
X = SPECIAL	E = DODGE
	F = EAGLE

BODY
48 = SEDAN TYPE #8
49 = HATCHBACK TYPE #2

ENGINE
EER = 2.7L V6 DOHC 24 Valve MPI Engine
EGG = 3.5L High Output V6 24V MPI Engine
ESF = 6.1L SRT HEMI SMPI V8 Engine
EXL = 3.0L V6 Turbo Diesel Engine
EZB = 5.7L Hemi Multi Displacement Engine

TRANSMISSION
DGV = 4-Spd. Automatic VLP 42RLE Trans
DGJ = 5-Speed Auto W5A580 Transmission

AR = use ase required - = Non illustrated part

2007 LX

Molding - D Pillar
Figure ILX-235

ITEM	PART NUMBER	QTY	LINE	SERIES	BODY	ENGINE	TRANS	TRIM	DESCRIPTION
1									PANEL, D Pillar
	0UM04BD1AE	1	C, D, E, F		49			*00	Right
	0UM05BD1AF	1	D, E		49			*00	Left

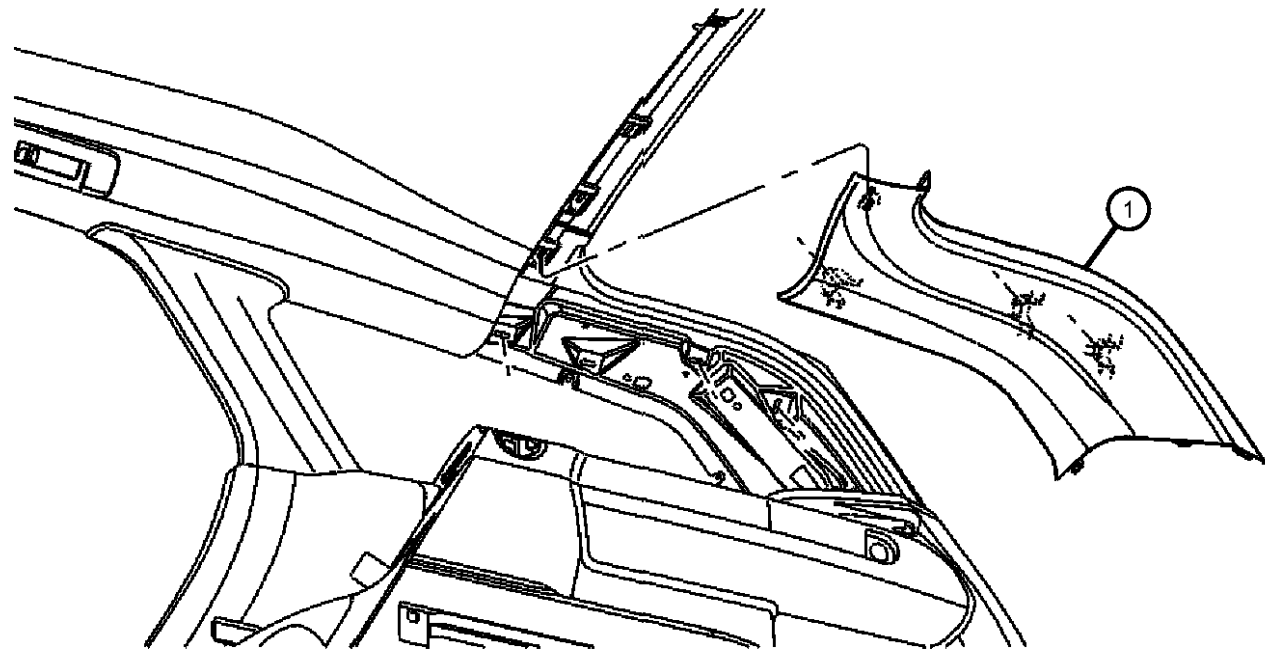

MAGNUM/300/CHARGER (LX)

SERIES	LINE
H = HIGHLINE	C = CHRYSLER
P = PREMIUM	Z = CHRYSLER (RHD)
S = SPORT	D = DODGE
X = SPECIAL	E = DODGE
	F = EAGLE

BODY
48 = SEDAN TYPE #8
49 = HATCHBACK TYPE #2

ENGINE
EER = 2.7L V6 DOHC 24 Valve MPI Engine
EGG = 3.5L High Output V6 24V MPI Engine
ESF = 6.1L SRT HEMI SMPI V8 Engine
EXL = 3.0L V6 Turbo Diesel Engine
EZB = 5.7L Hemi Multi Displacement Engine

TRANSMISSION
DGV = 4-Spd. Automatic VLP 42RLE Trans
DGJ = 5-Speed Auto W5A580 Transmission

AR = use ase required - = Non illustrated part

2007 LX

Molding - Rear Header and Liftgate Scuff Plate
Figure ILX-240

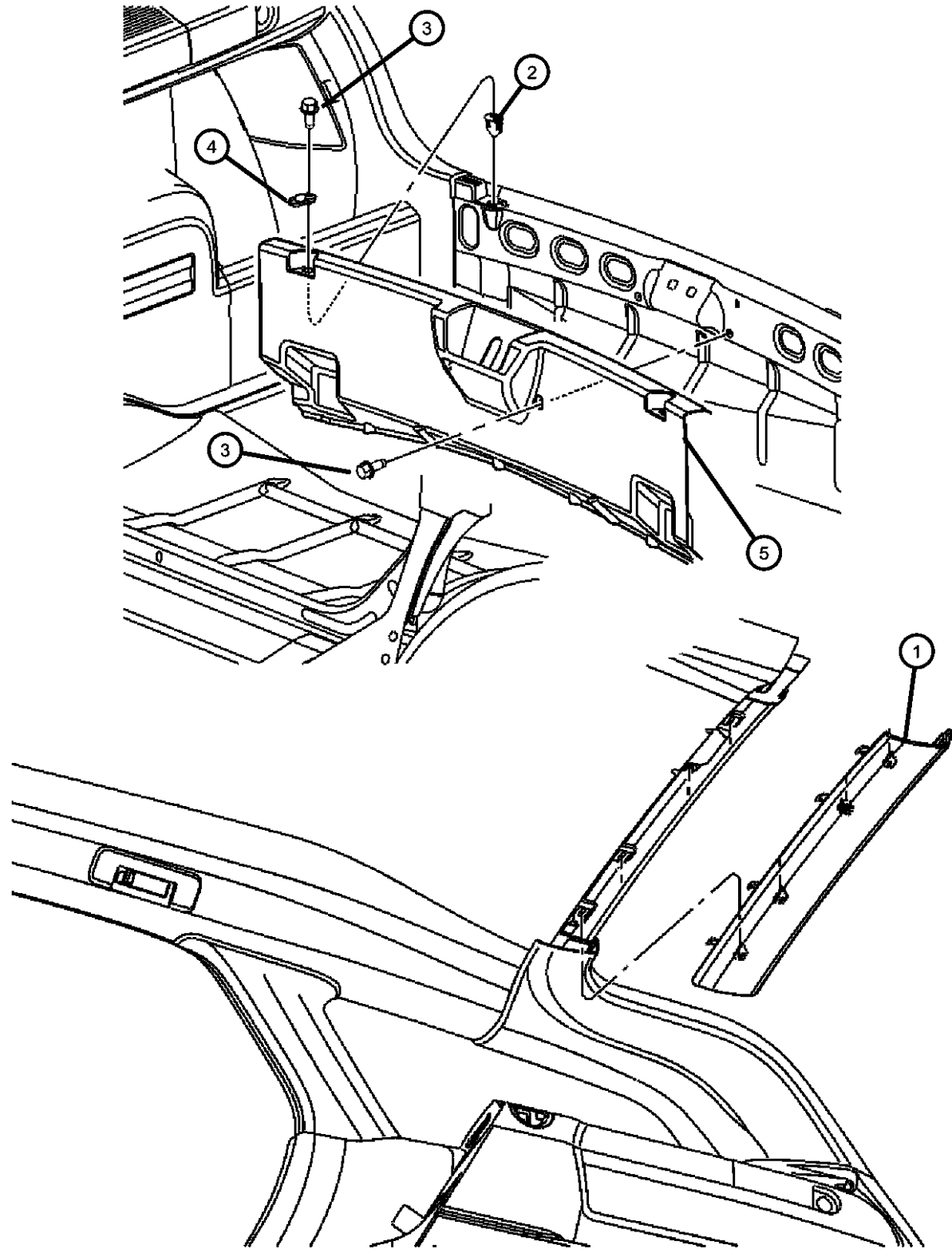

ITEM	PART NUMBER	QTY	LINE	SERIES	BODY	ENGINE	TRANS	TRIM	DESCRIPTION
1	0UM61BD1AF	1	F, C, D, E		49			*O0	HEADER, Panel
2	06036042AA	2	C, D, E, F		49				NUT/SPRING, Snap In, .164-18
3	06032723	4	C, D, E, F		49				SCREW, Self Tapping, M4.2x1.69x19.05
4	04784020AB	2	D, E		49				LOOP, Cargo Tie Down
5									PLATE, Scuff
	0UM60BD1AE	1	C, D, E, F		49			*O0	[D1]
	0UM60XD-BAE	1	C, D, E, F		49			*O0	[DB]

MAGNUM/300/CHARGER (LX)

SERIES	LINE
H = HIGHLINE	C = CHRYSLER
P = PREMIUM	Z = CHRYSLER (RHD)
S = SPORT	D = DODGE
X = SPECIAL	E = DODGE
	F = EAGLE

BODY
48 = SEDAN TYPE #8
49 = HATCHBACK TYPE #2

ENGINE
EER = 2.7L V6 DOHC 24 Valve MPI Engine
EGG = 3.5L High Output V6 24V MPI Engine
ESF = 6.1L SRT HEMI SMPI V8 Engine
EXL = 3.0L V6 Turbo Diesel Engine
EZB = 5.7L Hemi Multi Displacement Engine

TRANSMISSION
DGV = 4-Spd. Automatic VLP 42RLE Trans
DGJ = 5-Speed Auto W5A580 Transmission

AR = use ase required - = Non illustrated part

2007 LX

**Panel, Quarter Trim - Upper And Lower
Figure ILX-245**

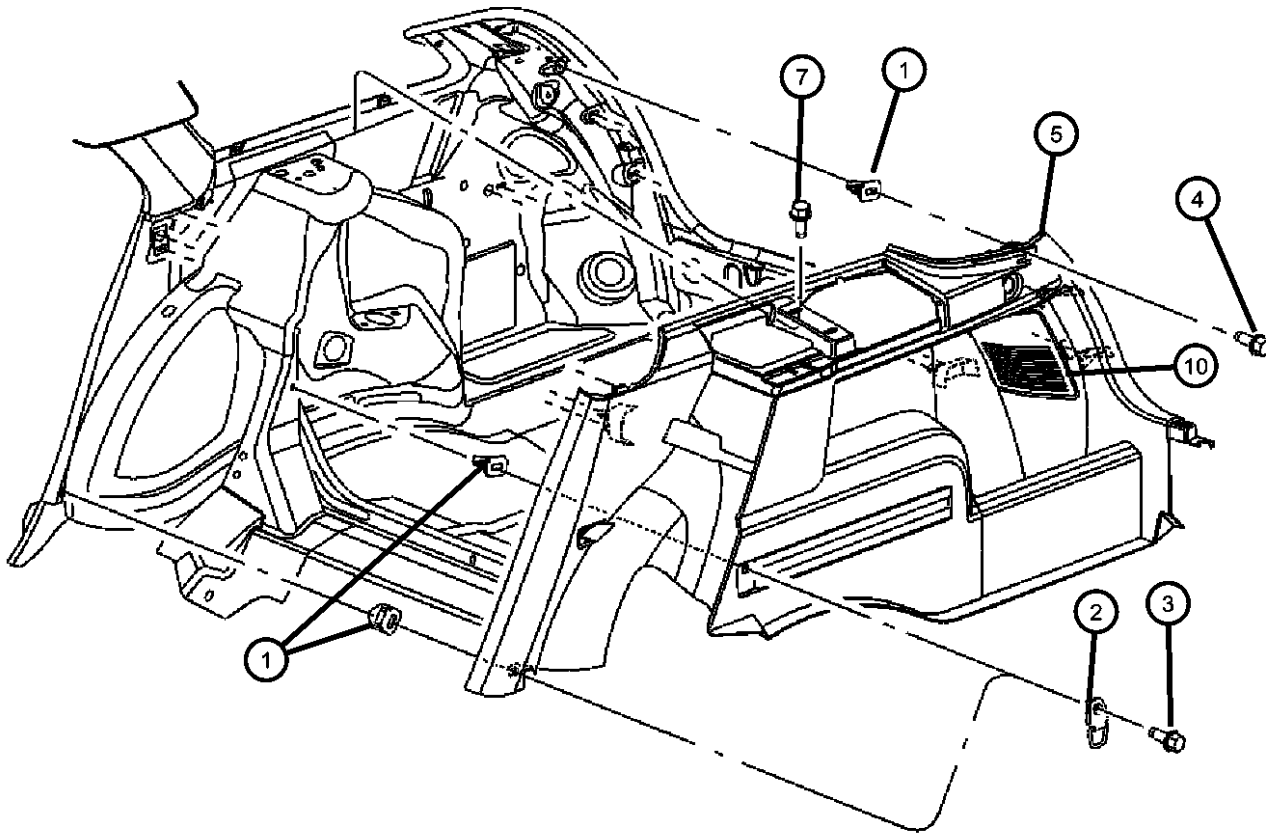
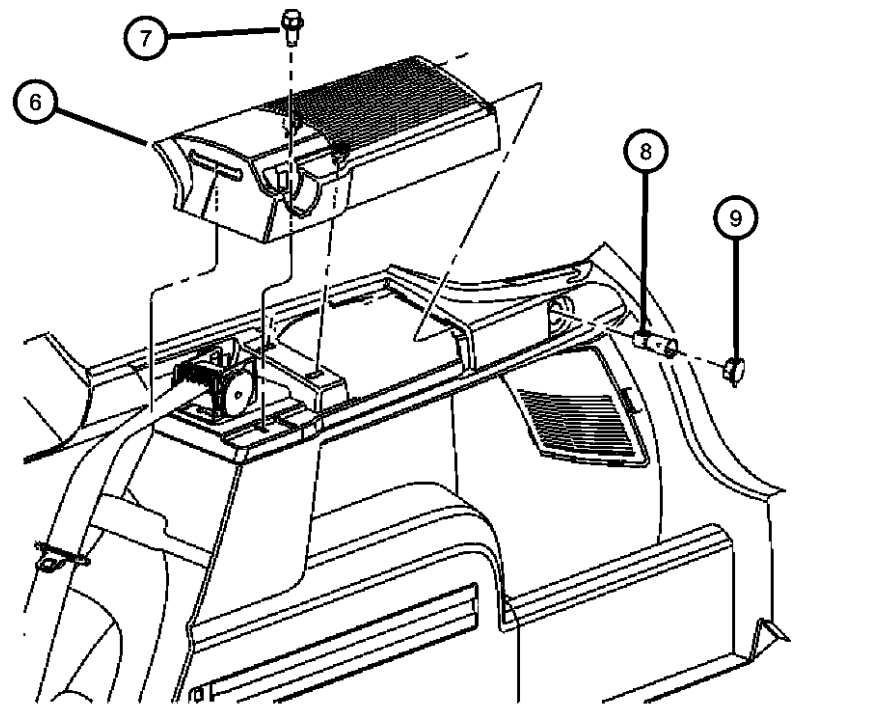

ITEM	PART NUMBER	QTY	LINE	SERIES	BODY	ENGINE	TRANS	TRIM	DESCRIPTION
1	06036042AA	2	C, D, E, F		49				NUT/SPRING, Snap In, .164-18
2	04784020AB	2	D, E		49				LOOP, Cargo Tie Down
3	06032723	4	C, D, E, F		49				SCREW, Self Tapping, M4.2x1.69x19.05
4	00154640	2	C, D, E, F		49				SCREW, Piercing, .164-15x1.25
5									PANEL, Quarter Trim
	1BA15XDBAA	1	D, E		49			*00	[DB], Left
	1BA15BD1AB	1	D, E		49			*00	[D1], Left
	1BA38XDBAA	1	D, E		49			*00	[DB], Right
	1BA38BD1AB	1	D, E		49			*00	[D1], Right
6									BEZEL, Speaker
	0XN53BD1AD	1	C, D, E, F		49			*00	[D1], Left
	0XN53XD-BAD	1	C, D, E, F		49			*00	[DB], Left
	0XN54BD1AD	1	C, D, E, F		49			*00	[D1], Right
	0XN54XD-BAD	1	C, D, E, F		49			*00	[DB], Right
7	0XN54XD-BAD	1							SCREW, (M4.2x1.70x19.00), (NOT SERVICED),
8	04793554AC	1	C, D, E, F		49				POWER OUTLET
9	56010621AA	1	D, E, F, C		49				CAP, Power Outlet
10									COVER, Taillamp
	1BA39BD1AA	1	D, E		49			*00	[D1], Left
	1BA39XDBAA	1	D, E		49			*00	[DB], Left
	1BA40BD1AA	1	D, E		49			*00	[D1], Right
	1BA40XDBAA	1	D, E		49			*00	[DB], Right
-11	05175099AA	1	C, D, E, F		49			*00	CLIP, Trim Panel

MAGNUM/300/CHARGER (LX)

SERIES	LINE
H = HIGHLINE	C = CHRYSLER
P = PREMIUM	Z = CHRYSLER (RHD)
S = SPORT	D = DODGE
X = SPECIAL	E = DODGE
	F = EAGLE

BODY
 48 = SEDAN TYPE #8
 49 = HATCHBACK TYPE #2

ENGINE
 EER = 2.7L V6 DOHC 24 Valve MPI Engine
 EGG = 3.5L High Output V6 24V MPI Engine
 ESF = 6.1L SRT HEMI SMPI V8 Engine
 EXL = 3.0L V6 Turbo Diesel Engine
 EZB = 5.7L Hemi Multi Displacement Engine

TRANSMISSION
 DGV = 4-Spd. Automatic VLP 42RLE Trans
 DGJ = 5-Speed Auto W5A580 Transmission

AR = use ase required - = Non illustrated part

**Side Curtain Airbag
Figure ILX-250**

ITEM	PART NUMBER	QTY	LINE	SERIES	BODY	ENGINE	TRANS	TRIM	DESCRIPTION
1	06508182AA	10	C, D, E, F		49				SCREW
2	04787514AH	1	C, D, E, F		49				AIR BAG, Right Side
3	04787515AH	1	C, D, E, F		49				AIR BAG, Left Side
4	06030441	2	C, D, E, F		48, 49				PIN, Retainer
5	06101712	4	C, D, E, F		48				NUT, U, M6x1

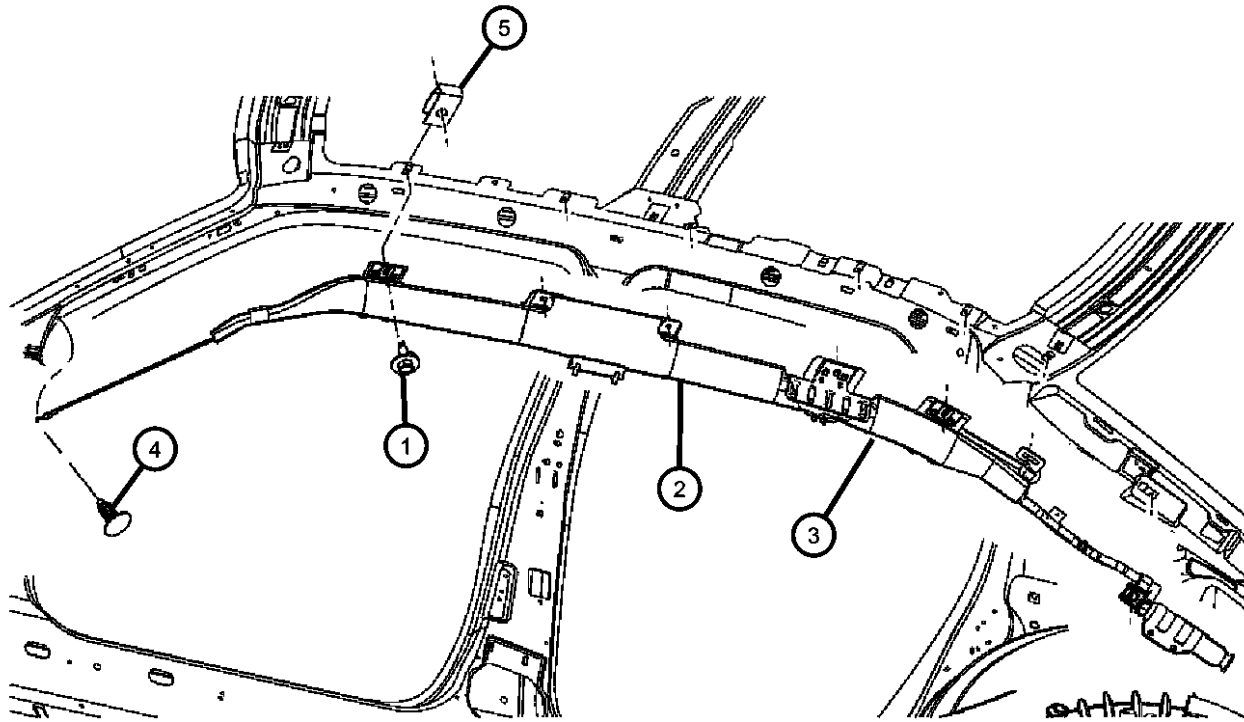

MAGNUM/300/CHARGER (LX)

SERIES	LINE
H = HIGHLINE	C = CHRYSLER
P = PREMIUM	Z = CHRYSLER (RHD)
S = SPORT	D = DODGE
X = SPECIAL	E = DODGE
	F = EAGLE

BODY
48 = SEDAN TYPE #8
49 = HATCHBACK TYPE #2

ENGINE
EER = 2.7L V6 DOHC 24 Valve MPI Engine
EGG = 3.5L High Output V6 24V MPI Engine
ESF = 6.1L SRT HEMI SMPI V8 Engine
EXL = 3.0L V6 Turbo Diesel Engine
EZB = 5.7L Hemi Multi Displacement Engine

TRANSMISSION
DGV = 4-Spd. Automatic VLP 42RLE Trans
DGJ = 5-Speed Auto W5A580 Transmission

AR = use ase required - = Non illustrated part

2007 LX

**Carpet - Front Floor
Figure ILX-310**

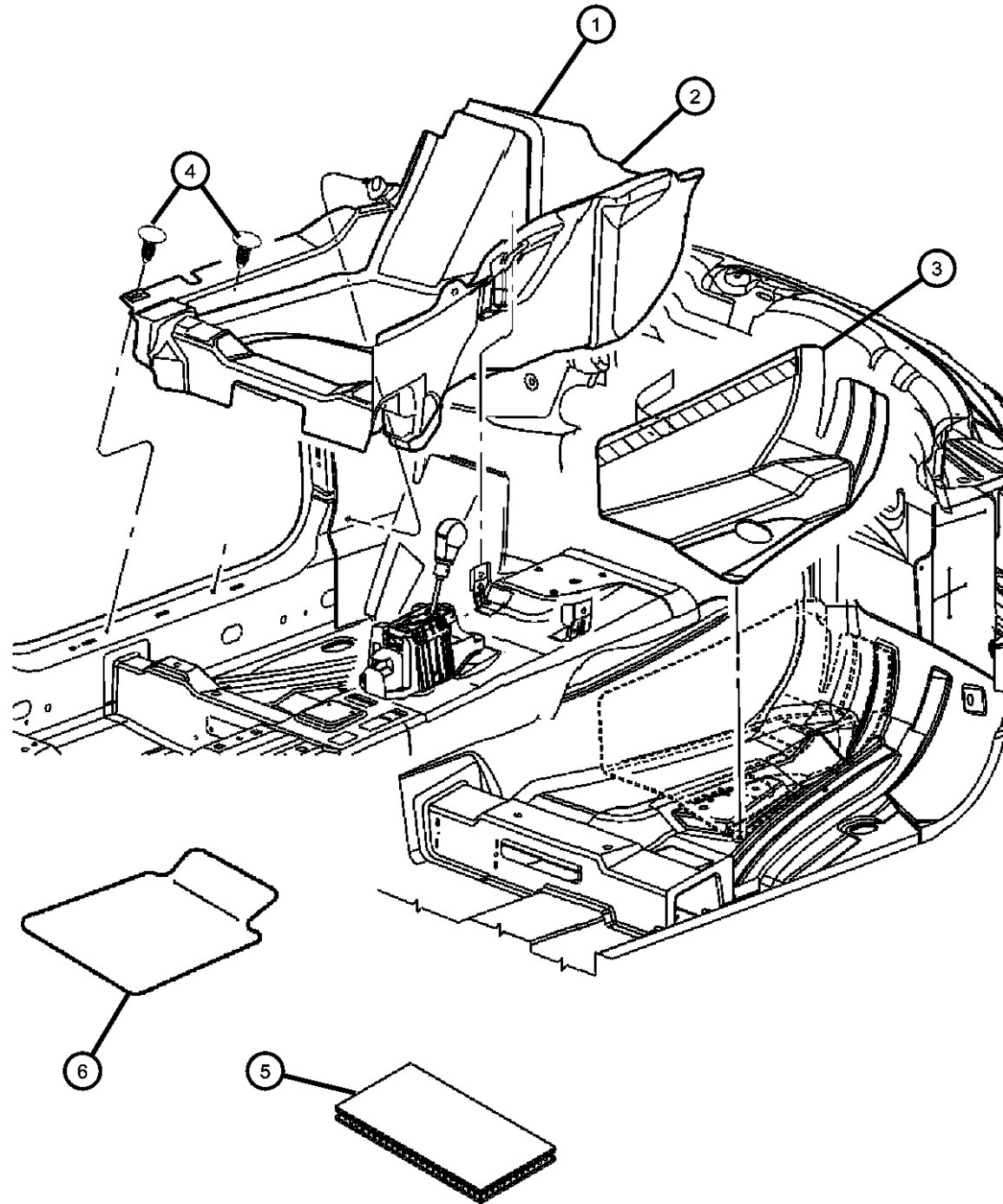

ITEM	PART NUMBER	QTY	LINE	SERIES	BODY	ENGINE	TRANS	TRIM	DESCRIPTION
1									CARPET, Floor Console
	0UU86BD3AE	1	C	H, P, X	48			*00	[J1], Right
		1	C	S	48			*00	[J1], Right
		1	C	S	48			*00	[D1], Right
	0UU86XDVAE	1	D, E		48, 49			*00	[D1], Right
		1	D, E		48, 49			*00	[DB], Right
		1	C	H, P, X	48			*00	[D1], Right
		1	C	H, P, X	48			*00	[DB], Right
		1	C	S	48			*00	[D1], With [AJM], Right
		1	D		48, 49			*00	[DB], Right
		1	D		48, 49			*00	[D1], Right
	0UU87BD3AE	1	C, F	H, P, X	48			*00	[J1], Left
		1	C, F	S	48			*00	[J1], Left
		1	C, F	S	48			*00	[D1], Left
	0UU87XDVAE	1	D, E		48, 49			*00	[DB], Left
		1	D, E		48, 49			*00	[D1], Left
		1	C, F	H, P, X	48			*00	[D1], Left
		1	C, F	H, P, X	48			*00	[DB], Left
		1	D, E		48, 49			*00	[DV], Left
		1	C, F	S	48			*00	[D1], With [AJM], Left
		1	C	S	48			*00	[DB], Right
		1	D		48, 49			*00	[DV], Right
	0XL90XDVAD	1	F	P	48			*00	[DB], Right
		1	F	P	48			*00	[D1], With [CUF], Right
		1	F	S	48			*00	[DB], Right
		1	C, F	S	48			*00	[DB], Left
	0XL90BD3AD	1	F	P	48			*00	[J1], With [CUF], Right
		1	F	S	48			*00	[J1], With [CUF], Right
		1	F	S	48			*00	[D1], Right
		1	E		49			*00	With [CUF], Right
2									MAT, Floor

MAGNUM/300/CHARGER (LX)

SERIES LINE
 H = HIGHLINE C = CHRYSLER
 P = PREMIUM Z = CHRYSLER (RHD)
 S = SPORT D = DODGE
 X = SPECIAL E = DODGE
 F = EAGLE

BODY
 48 = SEDAN TYPE #8
 49 = HATCHBACK TYPE #2

ENGINE
 EER = 2.7L V6 DOHC 24 Valve MPI Engine
 EGG = 3.5L High Output V6 24V MPI Engine
 ESF = 6.1L SRT HEMI SMPI V8 Engine
 EXL = 3.0L V6 Turbo Diesel Engine
 EZB = 5.7L Hemi Multi Displacement Engine

TRANSMISSION
 DGV = 4-Spd. Automatic VLP 42RLE Trans
 DGJ = 5-Speed Auto W5A580 Transmission

AR = use ase required - = Non illustrated part

**Carpet - Front Floor
Figure ILX-310**

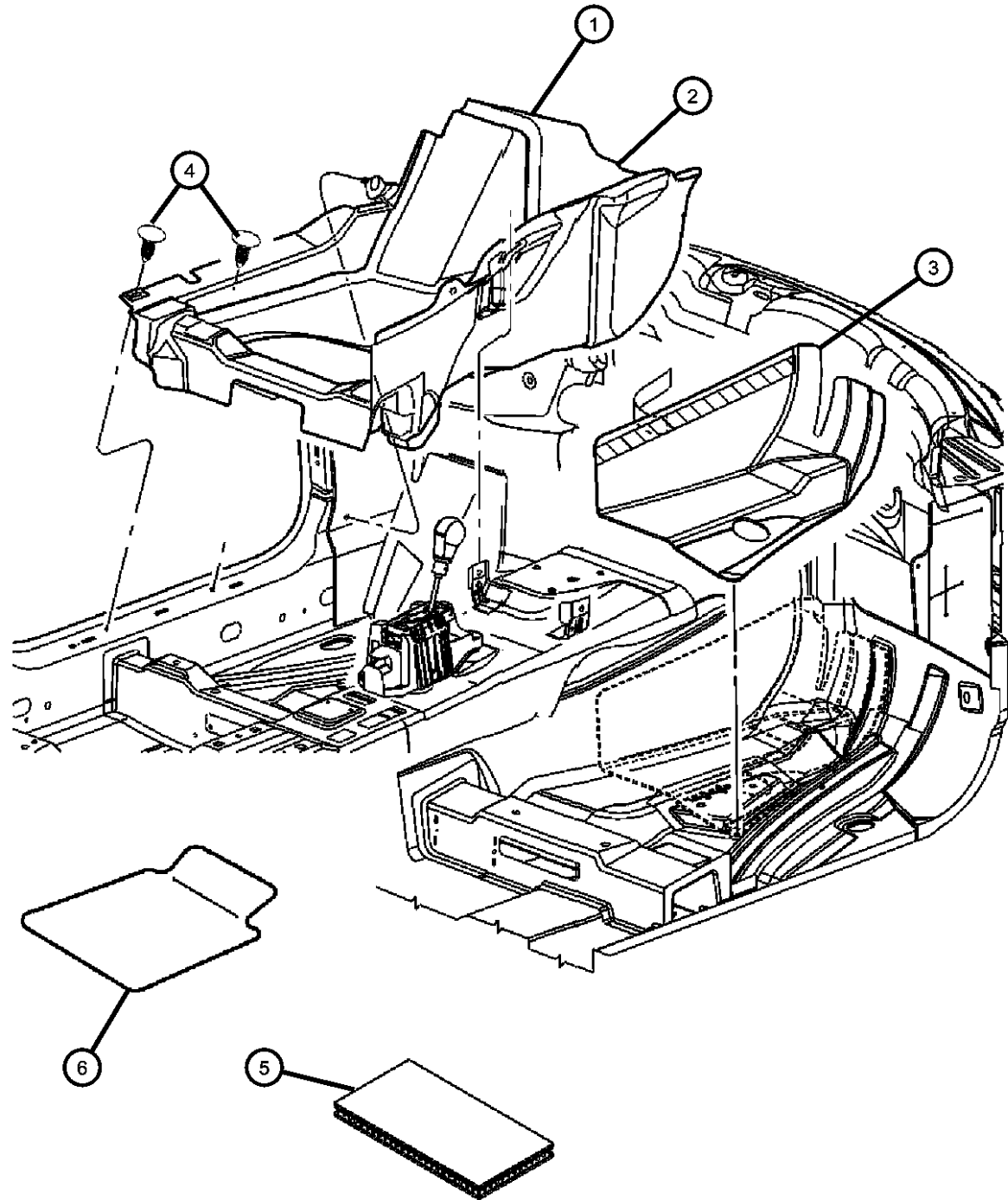

ITEM	PART NUMBER	QTY	LINE	SERIES	BODY	ENGINE	TRANS	TRIM	DESCRIPTION
	0ZP90DX9AC	1	C, D, E, F		48, 49			*00	With [CKJ], Right
	0ZP91DX9AC	1	C, D, E, F		48, 49			*00	With [CKJ], Left
3	05112122AB	1	C, D, E, F		48, 49				SILENCER, Tunnel Right
	05112123AA	1	C, D, E, F		48, 49				Left
4	06508563AA	6	C, D, E, F		48				PIN, Push
5	06508563AA	6							FASTENER, (NOT SERVICED)
6	0UU88XDVAB	1	D, E		48, 49			*00	[DB]
		1	D		48, 49			*00	[DV]
	0UU88BD3AB	1	C	H, P, X	48			*00	[J1]
		1	C	S	48			*00	[D1]
		1	C	S	48			*00	[J1]
		1	C	H, P, X	48			*00	[D1]
		1	C	H, P, X	48			*00	[DB]
		1	C	S	48			*00	[DB]
		1	D, E		48, 49			*00	[D1]
	0YJ24BD3AB	1	F	P	48			*00	[J1]
	0YJ24XDVAB	1	F	P	48			*00	[D1]
		1	F	P	48			*00	[DB]
	1DJ23BD3AA	1	C, D, E, F		48, 49			*00	[J1]

MAGNUM/300/CHARGER (LX)

SERIES	LINE
H = HIGHLINE	C = CHRYSLER
P = PREMIUM	Z = CHRYSLER (RHD)
S = SPORT	D = DODGE
X = SPECIAL	E = DODGE
	F = EAGLE

BODY
48 = SEDAN TYPE #8
49 = HATCHBACK TYPE #2

ENGINE
EER = 2.7L V6 DOHC 24 Valve MPI Engine
EGG = 3.5L High Output V6 24V MPI Engine
ESF = 6.1L SRT HEMI SMPI V8 Engine
EXL = 3.0L V6 Turbo Diesel Engine
EZB = 5.7L Hemi Multi Displacement Engine

TRANSMISSION
DGV = 4-Spd. Automatic VLP 42RLE Trans
DGJ = 5-Speed Auto W5A580 Transmission

AR = use ase required - = Non illustrated part

2007 LX

**Footrest
Figure ILX-315**

ITEM	PART NUMBER	QTY	LINE	SERIES	BODY	ENGINE	TRANS	TRIM	DESCRIPTION
1	04698975AB	1							SUPPORT, Footrest
2									NUT
	06505199AA	6	E, F		48, 49				
		8	C, D		48, 49				
3		8							STUD, Floor Pan, (NOT SERVICED)
4		8							PAN, Floor, Reference, (NOT SERVICED)

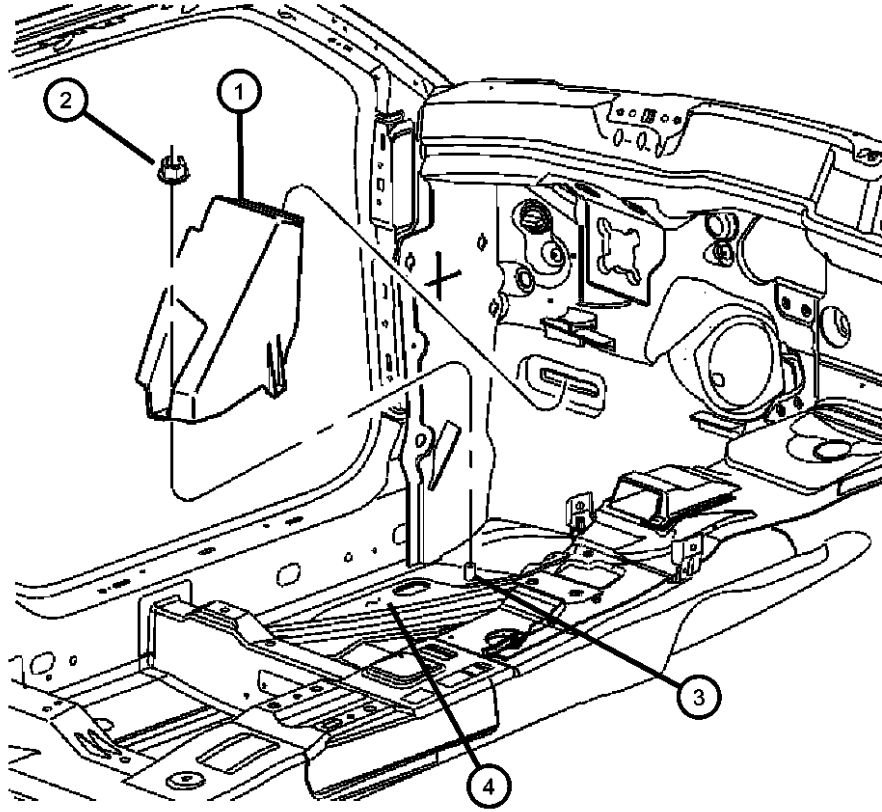

MAGNUM/300/CHARGER (LX)

SERIES	LINE
H = HIGHLINE	C = CHRYSLER
P = PREMIUM	Z = CHRYSLER (RHD)
S = SPORT	D = DODGE
X = SPECIAL	E = DODGE
	F = EAGLE

BODY
 48 = SEDAN TYPE #8
 49 = HATCHBACK TYPE #2

ENGINE
 EER = 2.7L V6 DOHC 24 Valve MPI Engine
 EGG = 3.5L High Output V6 24V MPI Engine
 ESF = 6.1L SRT HEMI SMPI V8 Engine
 EXL = 3.0L V6 Turbo Diesel Engine
 EZB = 5.7L Hemi Multi Displacement Engine

TRANSMISSION
 DGV = 4-Spd. Automatic VLP 42RLE Trans
 DGJ = 5-Speed Auto W5A580 Transmission

AR = use ase required - = Non illustrated part

Carpet - Rear Floor
Figure ILX-320

ITEM	PART NUMBER	QTY	LINE	SERIES	BODY	ENGINE	TRANS	TRIM	DESCRIPTION
1									CARPET, Floor Console, Rear Floor
	0UU85BD3AF	1	C, F	H, P, X	48			*00	[J1] , With [CKD]
		1	F, C	S	48			*00	[D1] , With [CKD]
		1	C, F	S	48			*00	[J1] , With [CKD]
	0UU85XDVAF	1	C, F	H, P, X	48			*00	[DB] , With [CKD]
		1	C, F	H, P, X	48			*00	[D1] , With [CKD]
		1	C, F	S	48			*00	[DB] , With [CKD]
		1	D, E		48, 49			*00	[D1] , With [CKD]
		1	D, E		48, 49			*00	[DB] , With [CKD]
		1	D, E		48, 49			*00	[DV] , With [CKD]
2	0ZP89DX9AC	1	C, D, E, F		48, 49			*00	MAT, Floor, Rear Floor, With [CKJ]
3	06503221	2	C, D, E, F		48, 49				PIN

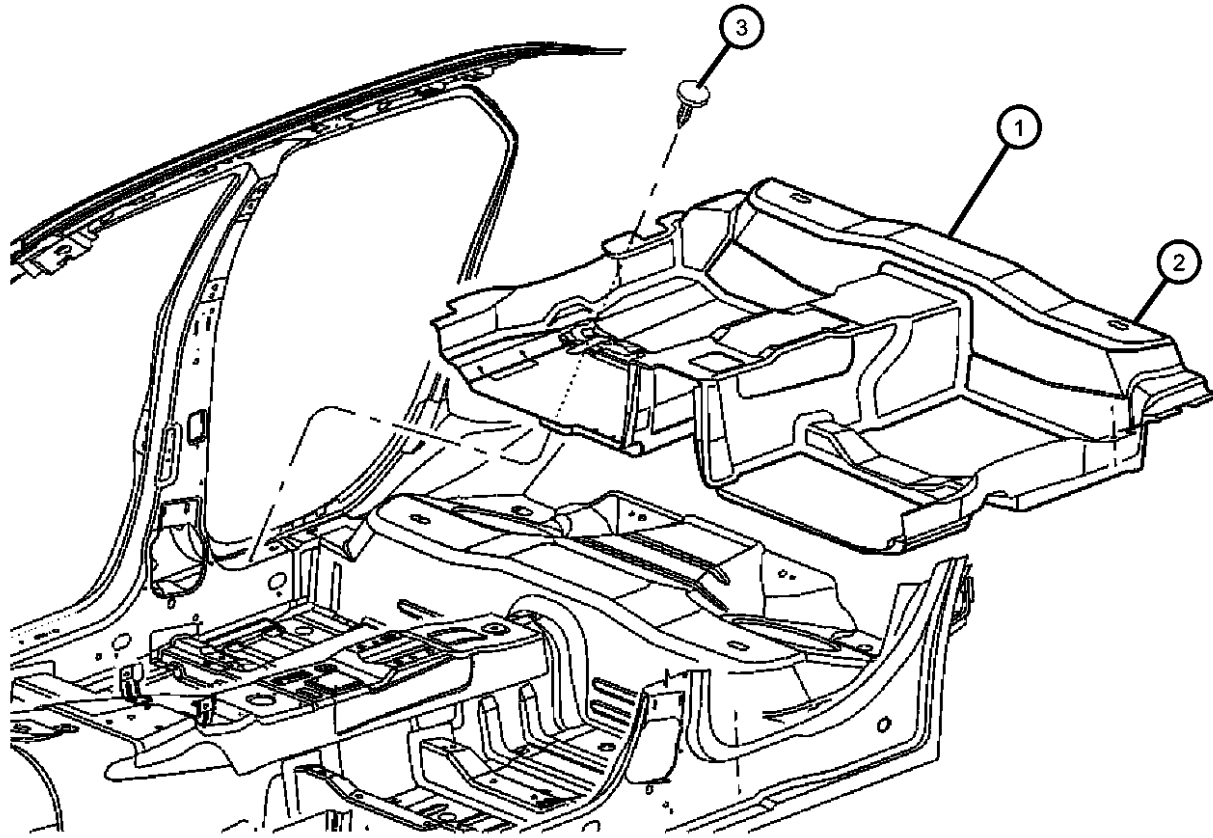

MAGNUM/300/CHARGER (LX)

SERIES LINE
H = HIGHLINE C = CHRYSLER
P = PREMIUM Z = CHRYSLER (RHD)
S = SPORT D = DODGE
X = SPECIAL E = DODGE
 F = EAGLE

BODY
48 = SEDAN TYPE #8
49 = HATCHBACK TYPE #2

ENGINE
EER = 2.7L V6 DOHC 24 Valve MPI Engine
EGG = 3.5L High Output V6 24V MPI Engine
ESF = 6.1L SRT HEMI SMPI V8 Engine
EXL = 3.0L V6 Turbo Diesel Engine
EZB = 5.7L Hemi Multi Displacement Engine

TRANSMISSION
DGV = 4-Spd. Automatic VLP 42RLE Trans
DGJ = 5-Speed Auto W5A580 Transmission

AR = use ase required - = Non illustrated part

2007 LX

**Carpet Luggage Compartment
Figure ILX-325**

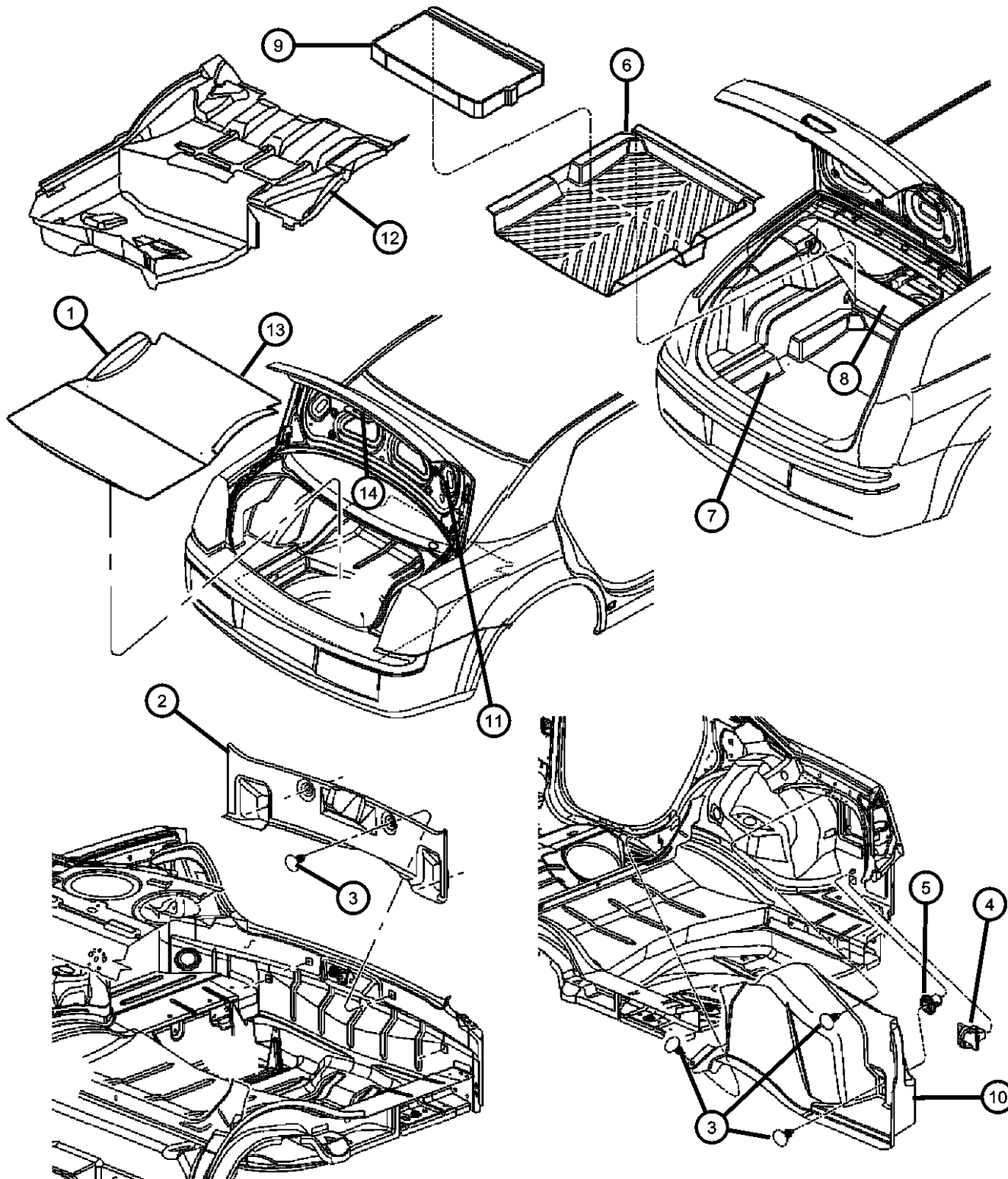

ITEM	PART NUMBER	QTY	LINE	SERIES	BODY	ENGINE	TRANS	TRIM	DESCRIPTION
1	04628934AC	1	C, D, E, F		48				CARPET, Luggage Compartment
	04628970AD	1	D, E		49				
2	04628935AD	1	C, F		48				CARPET, Luggage Compartment
	04628997AD	1	D, E		48				
3	06505411AA	1	C, D, E, F		48				PIN, Push
		2	D, E		48				
4	04628911AA	2	C, D, E, F		48				HOOK, Cargo Net
5	04608717AA	1	C, D, E, F		48, 49				GROMMET
6	05000033AB	1							LINER, cargo
7	05000042AB	1	C, D, E, F		48, 49				COVER, Battery
8	0WX34XD-VAG	1	E, F, C, D		49			*00	CARPET, Cargo Floor, Tri-Fold [D1]
		1	C, D, E, F		49			*00	
9	05000034AB	1							TRAY, cargo
10	04628932AE	1	C, F		48				CARPET, Luggage Compartment Right Left Right Left
	04628933AE	1	C, F		48				
	04628994AD	1	D, E		48				
	04628995AD	1	D, E		48				
	04628936AF	1	C, F	S, X	48				
11	04628936AF	1	C, F	S, X	48				COVER, Decklid Interior Trim
12	05000041AC	1							COVER, Spare Tire
13	04628936AF	1	C, F	S, X	48				COVER, Decklid Interior Trim
14	05000064AB	1	C, F, Z	P, H	48				PULL CUP, Decklid Inner

MAGNUM/300/CHARGER (LX)

SERIES	LINE	BODY	ENGINE	TRANSMISSION
H = HIGHLINE	C = CHRYSLER	48 = SEDAN TYPE #8	EER = 2.7L V6 DOHC 24	DGV = 4-Spd. Automatic VLP 42RLE
P = PREMIUM	Z = CHRYSLER (RHD)	49 = HATCHBACK TYPE #2	Valve MPI Engine	Trans
S = SPORT	D = DODGE		EGG = 3.5L High Output V6	DGJ = 5-Speed Auto W5A580
X = SPECIAL	E = DODGE		24V MPI Engine	Transmission
	F = EAGLE		ESF = 6.1L SRT HEMI SMPI	
			V8 Engine	
			EXL = 3.0L V6 Turbo Diesel	
			Engine	
			EZB = 5.7L Hemi Multi	
			Displacement Engine	

AR = use ase required - = Non illustrated part

**Cover - Security Cargo Compartment
Figure ILX-330**

ITEM	PART NUMBER	QTY	LINE	SERIES	BODY	ENGINE	TRANS	TRIM	DESCRIPTION
1	04628937AA	1	D, E		49				NET, Cargo
2	04628931AB	1	C, D, E, F		48				NET KIT, Storage
3									COVER, Cargo Compartment
	0XD30BD1AC	1	D, E		49			*O0	[D1]
	0XD30XD-BAC	1	D, E		49			*O0	[DB]
-4	04806240AB	3	C, D, E, F		49				PIN, Push, Fascia to Deck Opening Panel

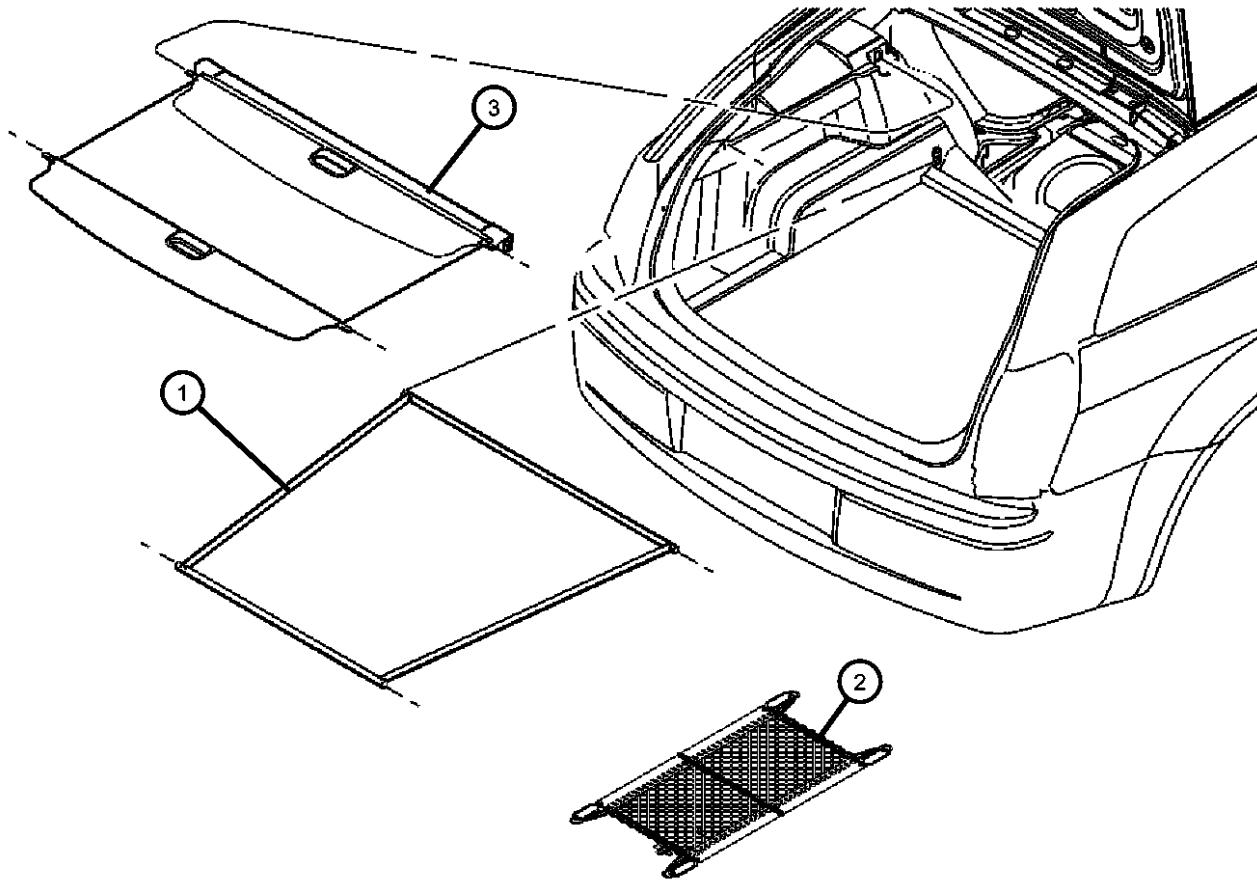

MAGNUM/300/CHARGER (LX)

SERIES	LINE
H = HIGHLINE	C = CHRYSLER
P = PREMIUM	Z = CHRYSLER (RHD)
S = SPORT	D = DODGE
X = SPECIAL	E = DODGE
	F = EAGLE

BODY
48 = SEDAN TYPE #8
49 = HATCHBACK TYPE #2

ENGINE
EER = 2.7L V6 DOHC 24 Valve MPI Engine
EGG = 3.5L High Output V6 24V MPI Engine
ESF = 6.1L SRT HEMI SMPI V8 Engine
EXL = 3.0L V6 Turbo Diesel Engine
EZB = 5.7L Hemi Multi Displacement Engine

TRANSMISSION
DGV = 4-Spd. Automatic VLP 42RLE Trans
DGJ = 5-Speed Auto W5A580 Transmission

AR = use ase required - = Non illustrated part

2007 LX

**Door Panels - Front
Figure ILX-410**

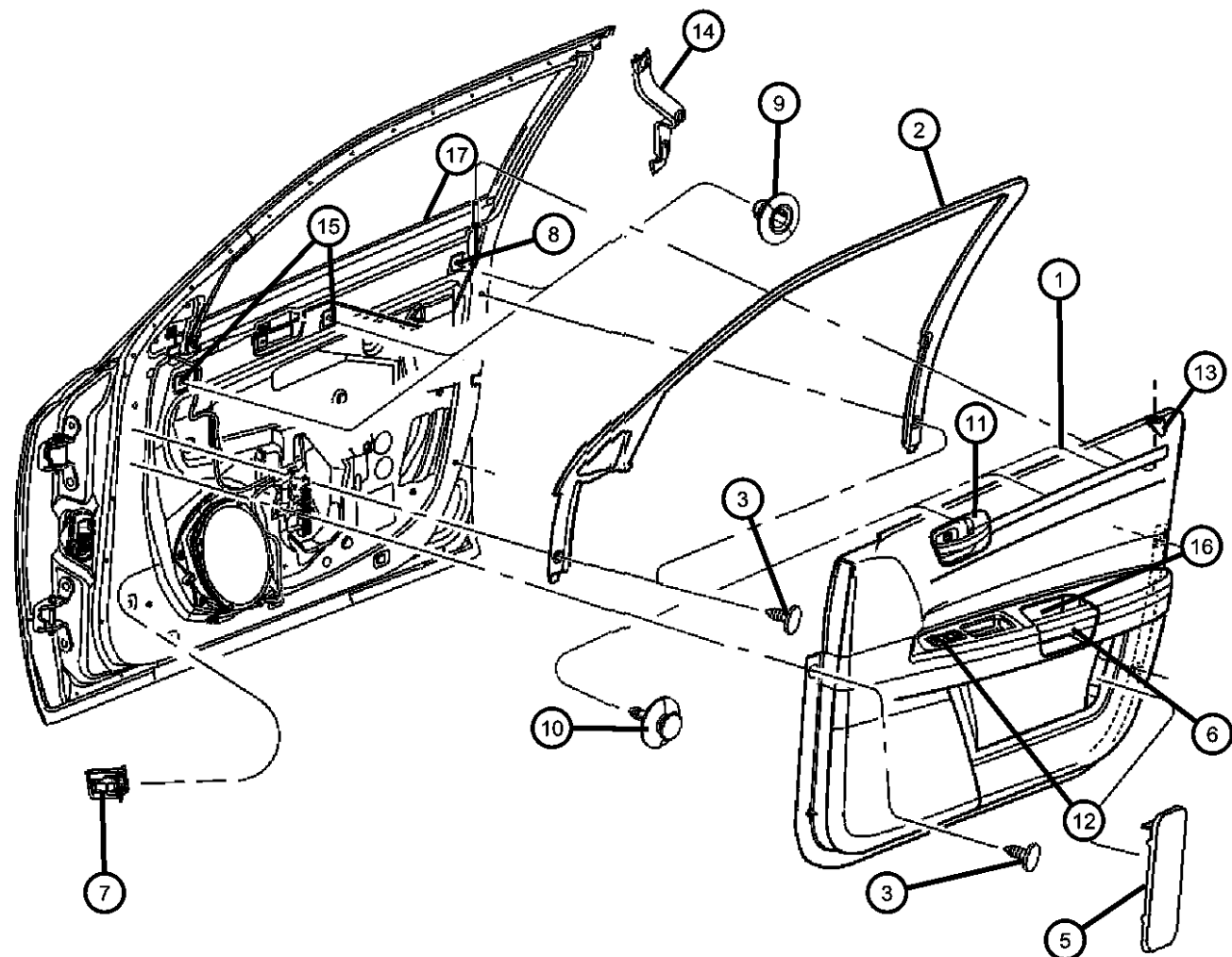

ITEM	PART NUMBER	QTY	LINE	SERIES	BODY	ENGINE	TRANS	TRIM	DESCRIPTION
Sales Codes [MVM] = Badge - Boston Acoustic									
1									PANEL, Front Door Trim
	1AE631D1AD	1	C, D, E, F		48, 49			*CL	[D1], Left
		1	C, D, E, F		48, 49			*B7	[D1], Left
		1	D, E		49			*JL	Left
	1AE631DBAD	1	C, D, E, F		48, 49			*B7	[DB], Left
		1	C, D, E, F		48, 49			*CL	[DB], Left
		1	C, D, E, F		48, 49			*GL	Left
	1AE661D1AC	1	C, D, E, F		48, 49			*CL	[D1], Right
		1	C, D, E, F		48, 49			*B7	[D1], Right
		1	D, E		49			*JL	Right
	1AE661DBAC	1	C, D, E, F		48, 49			*CL	[DB], Right
		1	C, D, E, F		48, 49			*GL	Right
		1	C, D, E, F		48, 49			*B7	[DB], Right
	1AF091D1AD	1	C, D, E, F		48, 49			*Q5	[D1] , With [JPD], Left
	1AF091DBAD	1	C, D, E, F		48, 49			*Q5	[DB] , With [JPD], Left
	1AF121D1AC	1	C, D, E, F		48, 49			*Q5	[D1] , With [JPD], Right
	1AF121DBAC	1	D, E, F, C		48, 49			*Q5	[DB] , With [JPD], Right
	1AF391J1AA	1	C, D, E, F		48, 49			*AL	Left
	1AF391D1AB	1	C, D, E, F		48, 49			*TL	[D1], Left
		1	C, F		48			*DZ	Left
	1AF391DBAD	1	C, D, E, F		48, 49			*TL	[DB], Left
	1AF441D1AA	1	C, F		48			*DZ	Right
		1	C, F		48			*BL	Right
	1AF441D1AB	1	C, D, E, F		48, 49			*TL	[D1], Right
	1AF441DBAB	1	C, D, E, F		48, 49			*TL	[DB], Right
		1	C, F		48			*BL	Left
	1AF391J1AB	1	C, D, E, F		48, 49			*TL	[J1], Left
	1AF491D1AC	1	D, E		48			*ML	[D1], Left
		1	D, E		48			*YL	Left
	1AF491DBAC	1	D, E		48			*E7	[DB], Left

MAGNUM/300/CHARGER (LX)

SERIES	LINE
H = HIGHLINE	C = CHRYSLER
P = PREMIUM	Z = CHRYSLER (RHD)
S = SPORT	D = DODGE
X = SPECIAL	E = DODGE
	F = EAGLE

BODY
48 = SEDAN TYPE #8
49 = HATCHBACK TYPE #2

ENGINE
EER = 2.7L V6 DOHC 24 Valve MPI Engine
EGG = 3.5L High Output V6 24V MPI Engine
ESF = 6.1L SRT HEMI SMPI V8 Engine
EXL = 3.0L V6 Turbo Diesel Engine
EZB = 5.7L Hemi Multi Displacement Engine

TRANSMISSION
DGV = 4-Spd. Automatic VLP 42RLE Trans
DGJ = 5-Speed Auto W5A580 Transmission

AR = use ase required - = Non illustrated part

2007 LX

**Door Panels - Front
Figure ILX-410**

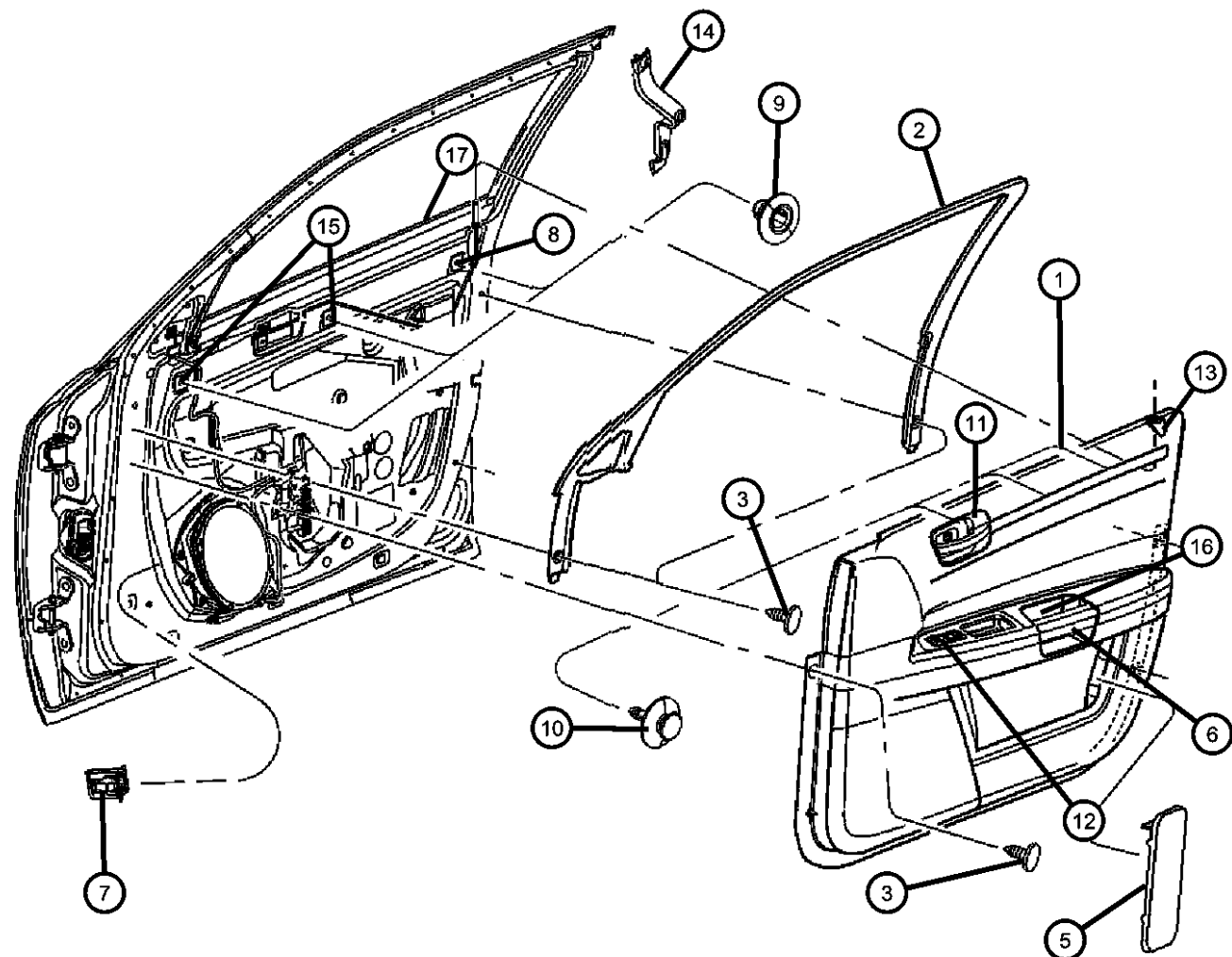

ITEM	PART NUMBER	QTY	LINE	SERIES	BODY	ENGINE	TRANS	TRIM	DESCRIPTION
		1	D, E		48			*X5	Left
		1	D, E		48			*C8	Left
		1	D, E		48			*ML	[DB], Left
		1	D, E		48			*XL	[DB], Left
	1AF441J1AC	1	C, D, E, F		48, 49			*AL	Right
		1	C, D, E, F		48, 49			*TL	[J1], Right
		1	D, E		48			*E7	[D1], Left
	1AF501D1AB	1	D, E		48			*YL	Right
		1	D, E		48			*ML	[D1], Right
	1AF501DBAB	1	D, E		48			*E7	[DB], Right
		1	D, E		48			*X5	Right
		1	D, E		48			*C8	Right
	1AF491DVAC	1	D, E		48			*XL	[DV], Left
		1	D, E		48			*E7	[D1], Right
	1AF501DVAB	1	D, E		48			*XL	[DV], Right
	1BG701DBAA	1	C, D, E, F		48, 49			*Q5	[DB], With [JP3], Right
		1	D, E		48			*ML	[DB], Right
		1	D, E		48			*XL	[DB], Right
	1BG711D1AB	1	C, D, E, F		48, 49			*NL	[D1], Left
	1BG711DBAB	1	C, D, E, F		48, 49			*Q5	[DB], With [JP3], Left
	1BG701J1AA	1	C, D, E, F		48, 49			*NL	[J1], Right
	1BG701D1AC	1	C, D, E, F		48, 49			*NL	[D1], Right
		1	C, D, E, F		48, 49			*Q5	[D1], With [JP3], Right
	1BG701DBAC	1	C, D, E, F		48, 49			*NL	[DB], Right
	1BG711J1AD	1	C, D, E, F		48, 49			*NL	[J1], Left
	1BG711D1AD	1	C, D, E, F		48, 49			*Q5	[D1], With [JP3], Left
	1BG711DBAD	1	F, C, D, E		48, 49			*NL	[DB], Left
2									MOLDING, Door Window Opening
	0UX80XXXAF	1						*O0	Without [MVM], Right
	0UX81XXXAF	1						*O0	Without [MVM], Left
	1AY76XXXAB	1						*O0	With [MVM], Right

MAGNUM/300/CHARGER (LX)

SERIES	LINE	BODY	ENGINE	TRANSMISSION
H = HIGHLINE	C = CHRYSLER	48 = SEDAN TYPE #8	EER = 2.7L V6 DOHC 24	DGV = 4-Spd. Automatic VLP 42RLE
P = PREMIUM	Z = CHRYSLER (RHD)	49 = HATCHBACK TYPE #2	Valve MPI Engine	Trans
S = SPORT	D = DODGE		EGG = 3.5L High Output V6	DGJ = 5-Speed Auto W5A580
X = SPECIAL	E = DODGE		24V MPI Engine	Transmission
	F = EAGLE		ESF = 6.1L SRT HEMI SMPI	
			V8 Engine	
			EXL = 3.0L V6 Turbo Diesel	
			Engine	
			EZB = 5.7L Hemi Multi	
			Displacement Engine	

AR = use ase required - = Non illustrated part

**Door Panels - Front
Figure ILX-410**

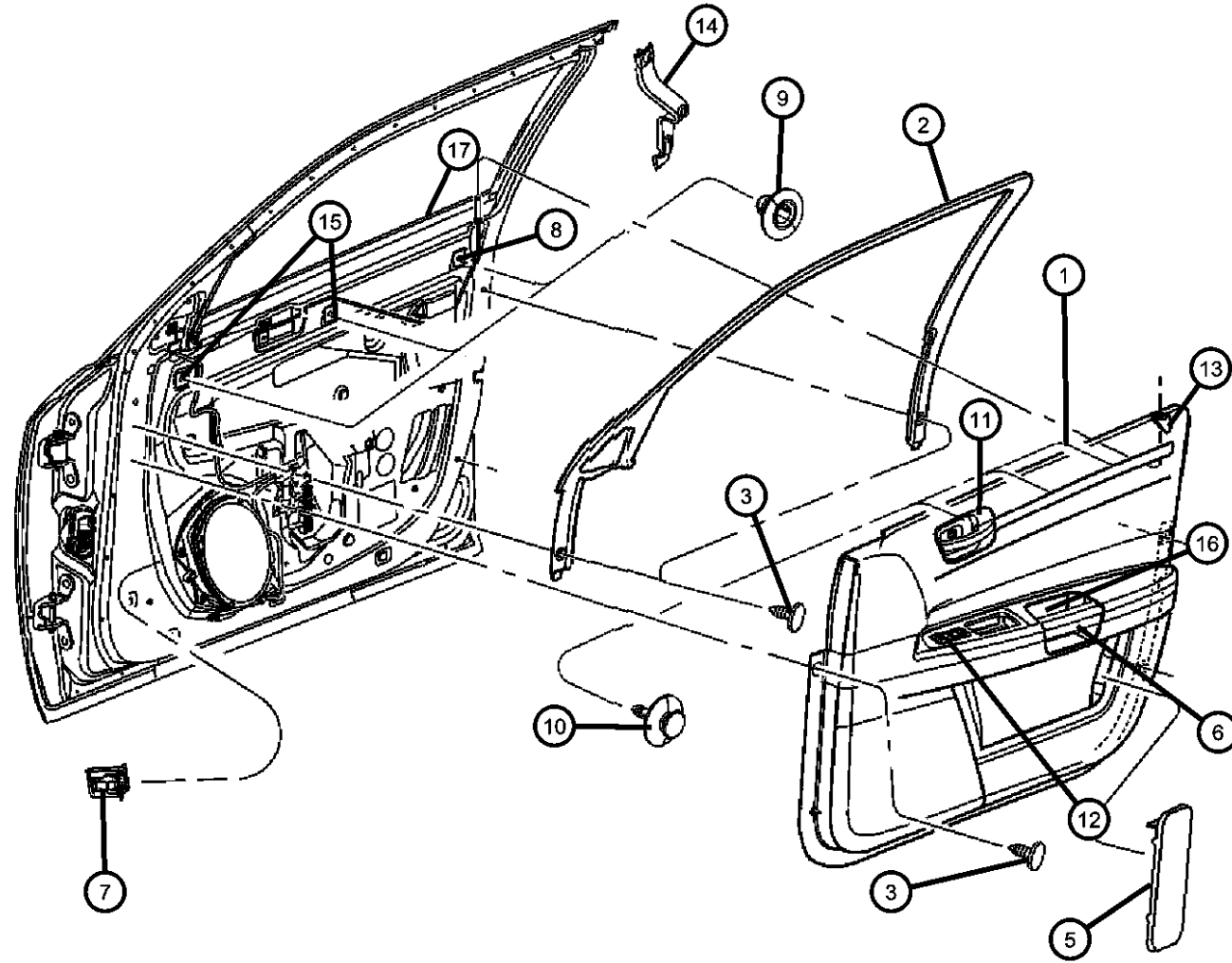

ITEM	PART NUMBER	QTY	LINE	SERIES	BODY	ENGINE	TRANS	TRIM	DESCRIPTION
3	1AY79XXXAB	1						*O0	With [MVM], Left RIVET
	0WX68XD-VAA	8	C, D, E, F		48, 49			*O0	[DV]
4	0WX68BD1AB	6						*O0	[D1]
		6						*O0	[J1]
	0WX68XD-BAB	6						*O0	[DB]
	06032723	12	C, D, E, F		48, 49				SCREW, Self Tapping, M4.2x1.69x19.05
5		2	D, E	P, X	48, 49			*O0	
	04602393AB	1	C, F		48			*DZ	REFLECTOR, Door Trim Panel
		1	C, D, E, F		48, 49			*GL	
		1	C, D, E, F		48, 49			*Q5	
		1	C, D, E, F		48, 49			*Y5	
		1	C, D, E, F		48, 49			*CL	
		1	C, D, E, F		48, 49			*B7	
		1	C, F		48			*BL	
		1	D, E		49			*JL	
		1	C, D, E, F		48, 49			*NL	
		1	C, D, E, F		48, 49			*TL	
		1	C, D, E, F		48, 49			*AL	
6									HANDLE, Door Pull
	05136055AA	1	C, D, E, F		48, 49			*TL	Wood
	05170622AA	1	C, F		48			*BL	
	05191320AA	1	C, D, E, F		48, 49			*AL	
	1AF371DBAA	1	C, D, E, F		48, 49			*Q5	[DB]
		1	C, D, E, F		48, 49			*NL	[DB]
		1	C, D, E, F		48, 49			*NL	
05136056AA	1	C, D, E, F		48, 49			*TL	Tortoise Shell	

MAGNUM/300/CHARGER (LX)

SERIES	LINE
H = HIGHLINE	C = CHRYSLER
P = PREMIUM	Z = CHRYSLER (RHD)
S = SPORT	D = DODGE
X = SPECIAL	E = DODGE
	F = EAGLE

BODY
 48 = SEDAN TYPE #8
 49 = HATCHBACK TYPE #2

ENGINE
 EER = 2.7L V6 DOHC 24 Valve MPI Engine
 EGG = 3.5L High Output V6 24V MPI Engine
 ESF = 6.1L SRT HEMI SMPI V8 Engine
 EXL = 3.0L V6 Turbo Diesel Engine
 EZB = 5.7L Hemi Multi Displacement Engine

TRANSMISSION
 DGV = 4-Spd. Automatic VLP 42RLE Trans
 DGJ = 5-Speed Auto W5A580 Transmission

AR = use ase required - = Non illustrated part

2007 LX

Door Panels - Front
Figure ILX-410

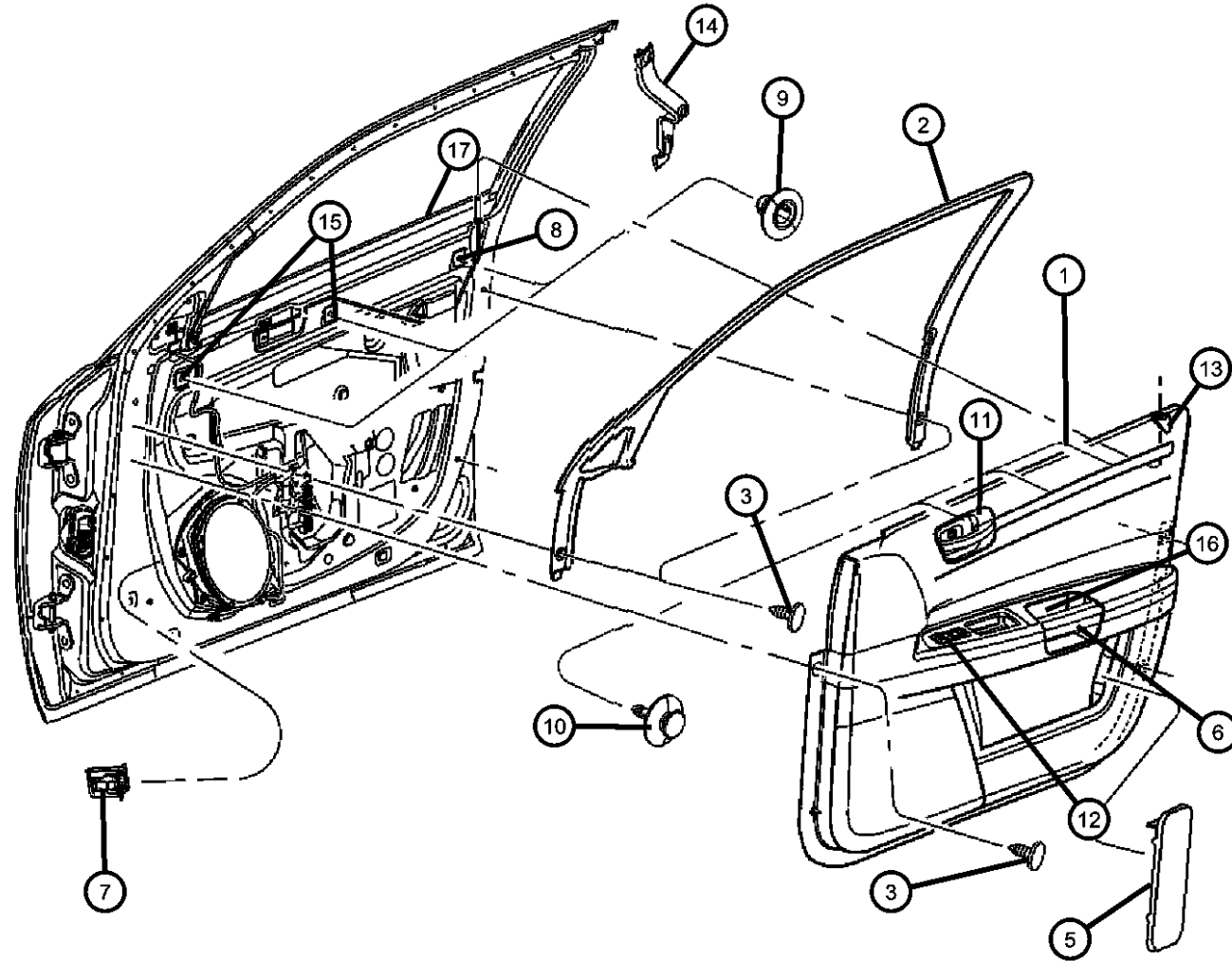

ITEM	PART NUMBER	QTY	LINE	SERIES	BODY	ENGINE	TRANS	TRIM	DESCRIPTION
		1	C, F		48			*DZ	
		1	C, D, E, F		48, 49			*B7	[DB]
		1	C, D, E, F		48, 49			*Y5	[DB]
		1	C, D, E, F		48, 49			*GL	[DB]
		1	C, D, E, F		48, 49			*CL	[DB]
	1AF371DVAA	1	D, E		48			*XL	[DV]
		1	D, E		48			*X5	[DB]
		1	D, E		48			*XL	[DB]
		1	D, E		48			*C8	[DB]
		1	D, E		48			*ML	[DB]
		1	D, E		48			*E7	[DB]
	1AF371J1AA	1	C, D, E, F		48, 49			*NL	[J1]
	1AF37BD1AA	1	D, E, F, C		48, 49			*NL	[D1]
		1	D, E		49			*JL	[D1]
		1	C, D, E, F		48, 49			*CL	[D1]
		1	C, D, E, F		48, 49			*B7	[D1]
		1	C, D, E, F		48, 49			*Q5	[D1]
		1	D, E		48			*ML	[D1]
		1	D, E		48			*YL	[J1]
		1	D, E		48			*E7	[D1]
7	06506878AA	8	C, D, E, F		48, 49				NUT, Snap In
8									PLUG, Door Trim Panel
	1AE551DBAA	1	C, D, E, F		48, 49			*NL	[DB]
		1	C, D, E, F		48, 49			*TL	[DB]
		1	C, D, E, F		48, 49			*B7	[DB]
		1	C, D, E, F		48, 49			*Y5	[DB]
		1	C, D, E, F		48, 49			*CL	[DB]
		1	C, D, E, F		48, 49			*GL	[DB]
		1	C, D, E, F		48, 49			*Q5	[DB]
		2	D, E		48			*X5	[DB]
		1	D, E		48			*ML	[DB]

MAGNUM/300/CHARGER (LX)

SERIES LINE
H = HIGHLINE C = CHRYSLER
P = PREMIUM Z = CHRYSLER (RHD)
S = SPORT D = DODGE
X = SPECIAL E = DODGE
F = EAGLE

BODY
48 = SEDAN TYPE #8
49 = HATCHBACK TYPE #2

ENGINE
EER = 2.7L V6 DOHC 24 Valve MPI Engine
EGG = 3.5L High Output V6 24V MPI Engine
ESF = 6.1L SRT HEMI SMPI V8 Engine
EXL = 3.0L V6 Turbo Diesel Engine
EZB = 5.7L Hemi Multi Displacement Engine

TRANSMISSION
DGV = 4-Spd. Automatic VLP 42RLE Trans
DGJ = 5-Speed Auto W5A580 Transmission

AR = use ase required - = Non illustrated part

2007 LX

**Door Panels - Front
Figure ILX-410**

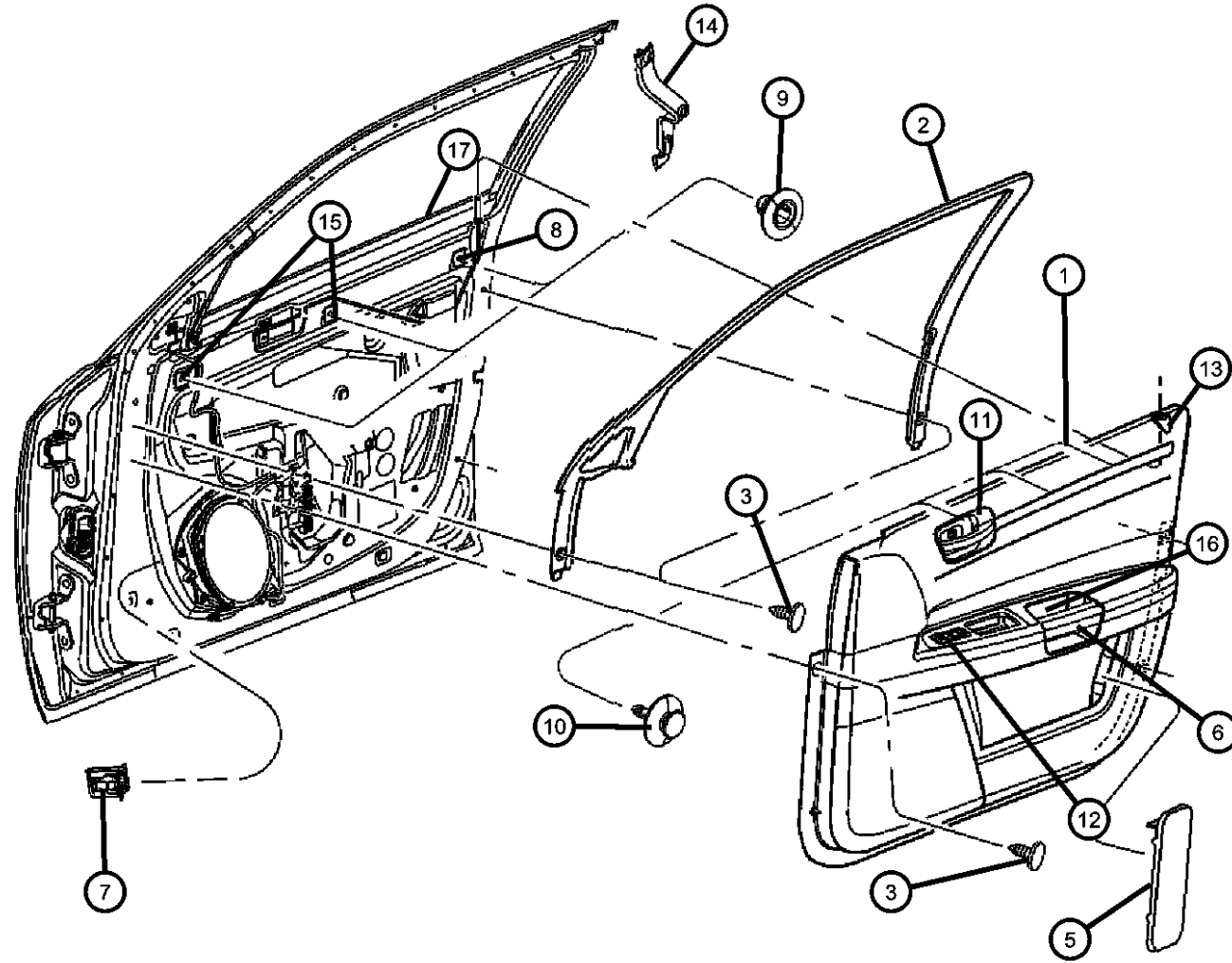

ITEM	PART NUMBER	QTY	LINE	SERIES	BODY	ENGINE	TRANS	TRIM	DESCRIPTION
		1	D, E		48			*C8	[DB]
		1	D, E		48			*E7	[DB]
		1	D, E		48			*XL	[DB]
	1AE551DVAA	1	D, E		48			*XL	[DV]
	1AE551J1AA	1	C, D, E, F		48, 49			*NL	[J1]
		1	C, D, E, F		48, 49			*AL	[J1]
		1	C, D, E, F		48, 49			*TL	[J1]
	1AE55BD1AA	1	C, D, E, F		48, 49			*Q5	[D1]
		1	C, D, E, F		48, 49			*NL	[D1]
		1	C, F		48			*BL	[D1]
		1	C, F		48			*DZ	[D1]
		1	C, D, E, F		48, 49			*CL	[D1]
		1	D, E		49			*JL	[D1]
		1	C, D, E, F		48, 49			*B7	[D1]
		1	C, D, E, F		48, 49			*TL	[D1]
		1	D, E		48			*E7	[D1]
		1	D, E		48			*YL	[D1]
		1	D, E		48			*ML	[D1]
9	04784033AA	2	F, C, D, E		48, 49				PLUG, Door Trim Panel
10	06506654AA	1	C, F		48			*DZ	PUSH PIN
		1	C, F		48			*BL	
		1	C, D, E, F		48, 49			*AL	
		1	C, D, E, F		48, 49			*TL	
		3	C, D, E, F		48, 49			*NL	
		3	C, D, E, F		48, 49			*Q5	
		3	D, E		49			*JL	
		2	C, D, E, F		48, 49			*Y5	
		3	C, D, E, F		48, 49			*CL	
		3	C, D, E, F		48, 49			*GL	
		3	C, D, E, F		48, 49			*B7	

MAGNUM/300/CHARGER (LX)

SERIES LINE
H = HIGHLINE C = CHRYSLER
P = PREMIUM Z = CHRYSLER (RHD)
S = SPORT D = DODGE
X = SPECIAL E = DODGE
 F = EAGLE

BODY
48 = SEDAN TYPE #8
49 = HATCHBACK TYPE #2

ENGINE
EER = 2.7L V6 DOHC 24 Valve MPI Engine
EGG = 3.5L High Output V6 24V MPI Engine
ESF = 6.1L SRT HEMI SMPI V8 Engine
EXL = 3.0L V6 Turbo Diesel Engine
EZB = 5.7L Hemi Multi Displacement Engine

TRANSMISSION
DGV = 4-Spd. Automatic VLP 42RLE Trans
DGJ = 5-Speed Auto W5A580 Transmission

AR = use ase required - = Non illustrated part

**Door Panels - Front
Figure ILX-410**

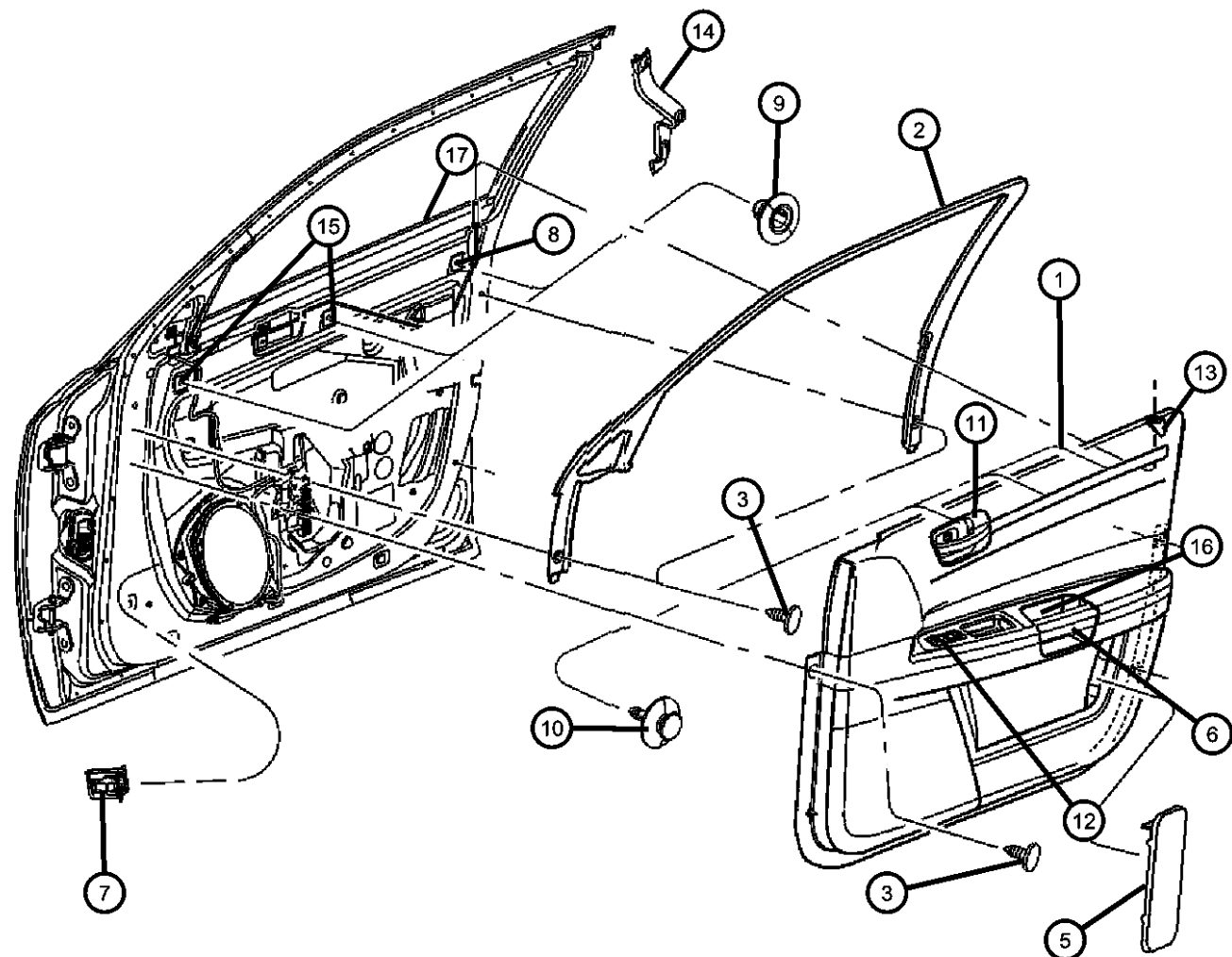

ITEM	PART NUMBER	QTY	LINE	SERIES	BODY	ENGINE	TRANS	TRIM	DESCRIPTION
		3	D, E		48			*YL	
		2	D, E		48			*C8	
		2	D, E		48			*X5	
		2	D, E		48			*XL	
		1	D, E		48			*ML	
		1	D, E		48			*E7	
11									BEZEL, Remote Handle, Includes Handle
	1AE571DDAA	1	C, D, E, F		48, 49			*CL	[D1], Left
		1	E, F, C, D		48, 49			*CL	[DB], Left
		1	C, D, E, F		48, 49			*Y5	[DB], Left
		1	C, D, E, F		48, 49			*B7	[D1], Left
		1	C, D, E, F		48, 49			*B7	[DB], Left
		1	D, E		48			*C8	[DB], Left
		1	D, E		48			*ML	[DB], Left
		1	C, D, E, F		48, 49			*GL	[DB], Left
		1	D, E		48			*ML	[D1], Left
	1AE571DVAA	1	D, E		48			*XL	[DV], Left
		1	D, E		48			*X5	[DB], Left
		1	D, E		48			*YL	[D1], Left
		1	D, E		48			*XL	[DB], Left
		1	D, E		48			*E7	[D1], Left
		1	D, E		48			*E7	[DB], Left
		1	D, E		49			*JL	[D1], Left
	1AE711DDAA	1	C, D, E, F		48, 49			*CL	[D1], Right
		1	F, C, D, E		48, 49			*CL	[DB], Right
		1	C, D, E, F		48, 49			*GL	[DB], Right
	1AE57XDVAA	1	C, D, E, F		48, 49			*Y5	[DV], Left
		1	C, D, E, F		48, 49			*B7	[DB], Right
		1	C, D, E, F		48, 49			*Y5	[DB], Right
		1	C, D, E, F		48, 49			*B7	[D1], Right

MAGNUM/300/CHARGER (LX)

SERIES	LINE	BODY	ENGINE	TRANSMISSION
H = HIGHLINE	C = CHRYSLER	48 = SEDAN TYPE #8	EER = 2.7L V6 DOHC 24 Valve MPI Engine	DGV = 4-Spd. Automatic VLP 42RLE Trans
P = PREMIUM	Z = CHRYSLER (RHD)	49 = HATCHBACK TYPE #2	EGG = 3.5L High Output V6 24V MPI Engine	DGJ = 5-Speed Auto W5A580 Transmission
S = SPORT	D = DODGE		ESF = 6.1L SRT HEMI SMPI V8 Engine	
X = SPECIAL	E = DODGE		EXL = 3.0L V6 Turbo Diesel Engine	
	F = EAGLE		EZB = 5.7L Hemi Multi Displacement Engine	

AR = use ase required - = Non illustrated part

**Door Panels - Front
Figure ILX-410**

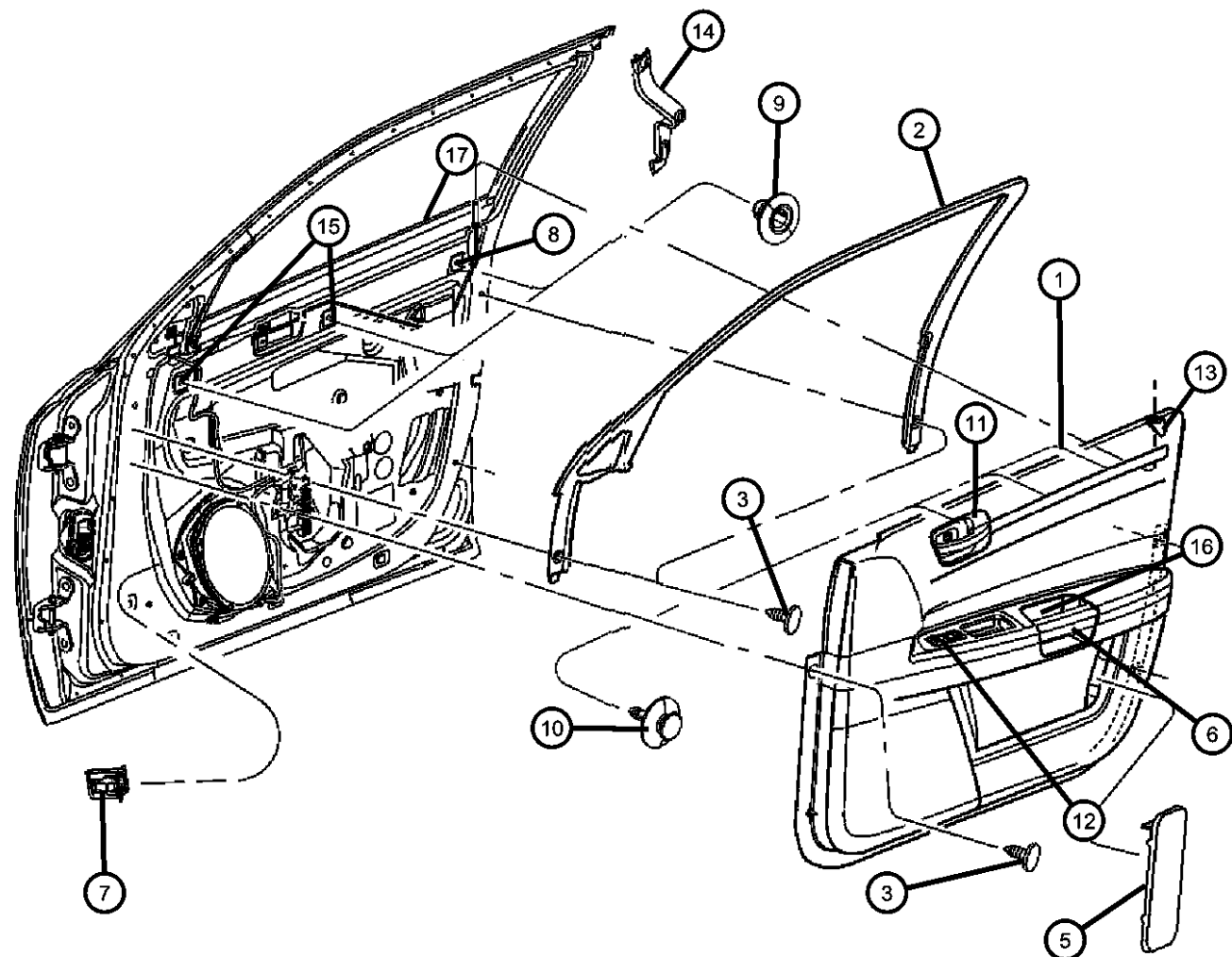

ITEM	PART NUMBER	QTY	LINE	SERIES	BODY	ENGINE	TRANS	TRIM	DESCRIPTION
		1	D, E		48			*X5	[DB], Right
		1	D, E		48			*YL	[J1], Right
		1	D, E		48			*C8	[DB], Right
		1	D, E		48			*ML	[DB], Right
		1	D, E		48			*ML	[D1], Right
		1	D, E		48			*XL	[DB], Right
		1	D, E		48			*XL	[DV], Right
		1	D, E		48			*E7	[D1], Right
		1	D, E		48			*E7	[DB], Right
	1AF101DDAA	1	C, D, E, F		48, 49			*Q5	[D1], Right
		1	C, F		48			*DZ	[D1]
		1	C, F		48			*BL	[D1], Right
		1	C, D, E, F		48, 49			*TL	[D1]
	1AF101J1AA	1	C, D, E, F		48, 49			*NL	[D1]
		1	C, D, E, F		48, 49			*TL	[J1]
		1	C, D, E, F		48, 49			*AL	[J1]
	1AF111DDAA	1	C, D, E, F		48, 49			*NL	[J1]
		1	C, F		48			*BL	[D1], Left
		1	C, F		48			*DZ	[D1], Left
		1	C, D, E, F		48, 49			*TL	[DB], Left
		1	C, D, E, F		48, 49			*TL	[D1], Left
		1	C, D, E, F		48, 49			*NL	[D1], Left
		1	C, D, E, F		48, 49			*Q5	[D1], Left
	1AF111J1AA	1	C, D, E, F		48, 49			*NL	[DB], Left
		1	C, D, E, F		48, 49			*NL	[J1], Left
		1	C, D, E, F		48, 49			*AL	[J1], Left
		1	C, D, E, F		48, 49			*TL	[J1], Left
12									BEZEL, Switch
	1AZ581DBAA	1	C, D, E, F		48, 49			*NL	[DB], 7 Gang
		1	C, D, E, F		48, 49			*Q5	[DB], 7 Gang
		1	C, D, E, F		48, 49			*TL	[DB], 7 Gang

MAGNUM/300/CHARGER (LX)

SERIES	LINE	BODY	ENGINE	TRANSMISSION
H = HIGHLINE	C = CHRYSLER	48 = SEDAN TYPE #8	EER = 2.7L V6 DOHC 24	DGV = 4-Spd. Automatic VLP 42RLE
P = PREMIUM	Z = CHRYSLER (RHD)	49 = HATCHBACK TYPE #2	Valve MPI Engine	Trans
S = SPORT	D = DODGE		EGG = 3.5L High Output V6	DGJ = 5-Speed Auto W5A580
X = SPECIAL	E = DODGE		24V MPI Engine	Transmission
	F = EAGLE		ESF = 6.1L SRT HEMI SMPI	
			V8 Engine	
			EXL = 3.0L V6 Turbo Diesel	
			Engine	
			EZB = 5.7L Hemi Multi	
			Displacement Engine	

AR = use ase required - = Non illustrated part

**Door Panels - Front
Figure ILX-410**

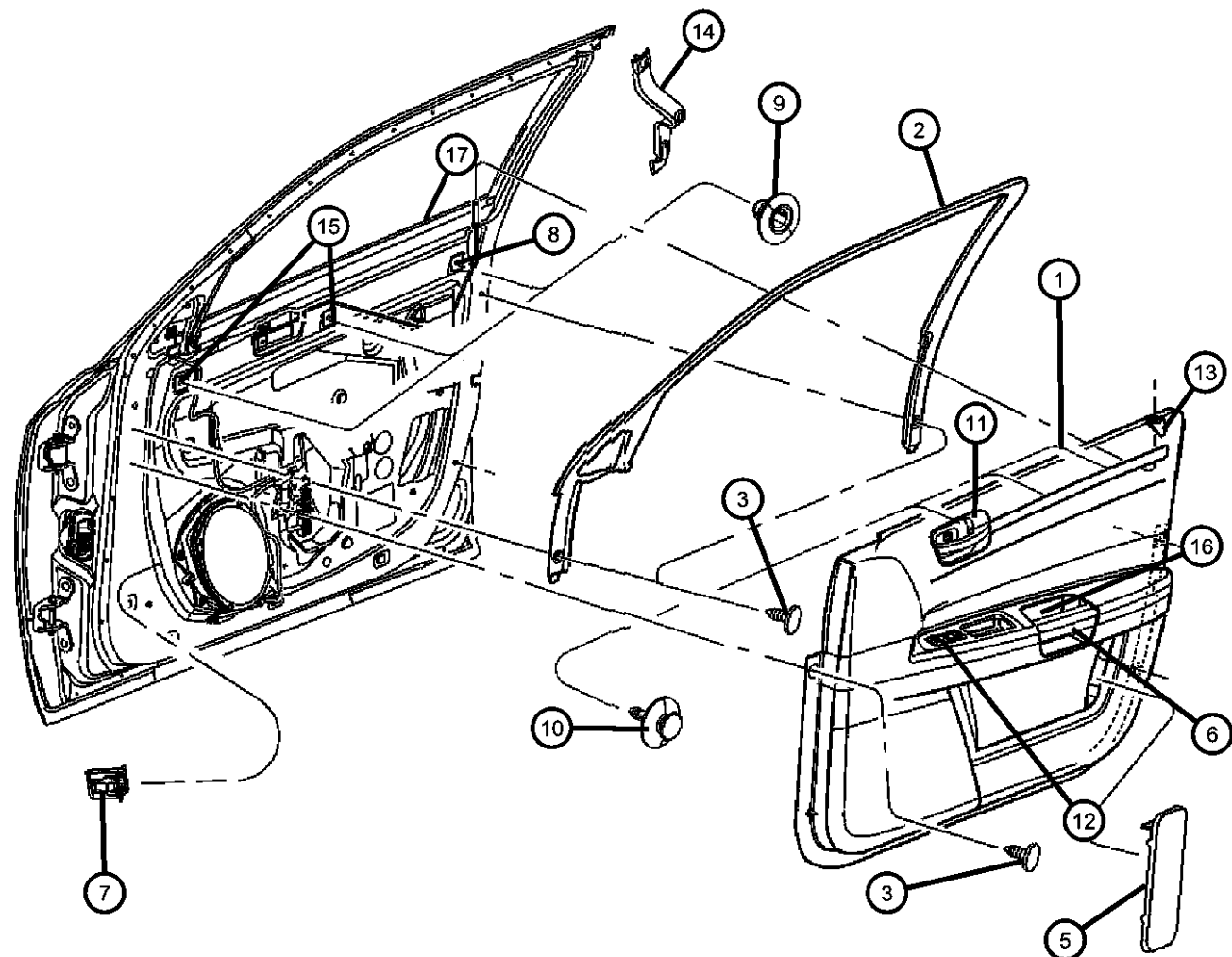

ITEM	PART NUMBER	QTY	LINE	SERIES	BODY	ENGINE	TRANS	TRIM	DESCRIPTION
		1	C, D, E, F		48, 49			*CL	[DB] , 7 Gang
		1	C, D, E, F		48, 49			*Y5	[DB] , 7 Gang
		1	C, D, E, F		48, 49			*GL	[DB] , 7 Gang
		1	F, C, D, E		48, 49			*B7	[DB] , 7 Gang
	1AZ581J1AA	1	C, D, E, F		48, 49			*NL	[J1] , 7 Gang
		1	C, D, E, F		48, 49			*AL	[J1] , 7 Gang
		1	C, D, E, F		48, 49			*TL	[J1] , 7 Gang
		1	D, E		48			*X5	[DB] , 7 Gang
		1	D, E		48			*C8	[DB] , 7 Gang
		1	D, E		48			*ML	[DB] , 7 Gang
		1	D, E		48			*XL	[DB] , 7 Gang
		1	D, E		48			*E7	[DB] , 7 Gang
	1AZ581DVAA	1	D, E		48			*XL	[DV] , 7 Gang
	1AZ58BD1AA	1	C, D, E, F		48, 49			*CL	[D1] , 7 Gang
		1	D, E		49			*JL	[D1] , 7 Gang
		1	C, D, E, F		48, 49			*NL	[D1] , 7 Gang
		1	C, D, E, F		48, 49			*TL	[D1] , 7 Gang
		1	C, F		48			*BL	[D1] , 7 Gang
		1	C, D, E, F		48, 49			*B7	[D1] , 7 Gang
		1	D, E		48			*E7	[D1] , 7 Gang
	1AZ58XDVAA	1	C, D, E, F		48, 49			*Q5	[DV] , 7 Gang
		1	C, D, E, F		48, 49			*Q5	[D1] , 7 Gang
		1	D, E		48			*ML	[D1] , 7 Gang
		1	D, E		48			*YL	[D1] , 7 Gang
	1AZ591DBAA	1	C, D, E, F		48, 49			*Q5	[DB] , 2 Gang
		1	D, E		48			*X5	[DB] , 2 Gang
		1	D, E		48			*C8	[DB] , 2 Gang
		1	D, E		48			*ML	[DB] , 2 Gang
		1	C, D, E, F		48, 49			*NL	[DB] , 2 Gang
		1	C, D, E, F		48, 49			*TL	[DB] , 2 Gang
		1	C, D, E, F		48, 49			*GL	[DB] , 2 Gang

MAGNUM/300/CHARGER (LX)

SERIES	LINE	BODY	ENGINE	TRANSMISSION
H = HIGHLINE	C = CHRYSLER	48 = SEDAN TYPE #8	EER = 2.7L V6 DOHC 24 Valve MPI Engine	DGV = 4-Spd. Automatic VLP 42RLE Trans
P = PREMIUM	Z = CHRYSLER (RHD)	49 = HATCHBACK TYPE #2	EGG = 3.5L High Output V6 24V MPI Engine	DGJ = 5-Speed Auto W5A580 Transmission
S = SPORT	D = DODGE		ESF = 6.1L SRT HEMI SMPI V8 Engine	
X = SPECIAL	E = DODGE		EXL = 3.0L V6 Turbo Diesel Engine	
	F = EAGLE		EZB = 5.7L Hemi Multi Displacement Engine	

AR = use ase required - = Non illustrated part

**Door Panels - Front
Figure ILX-410**

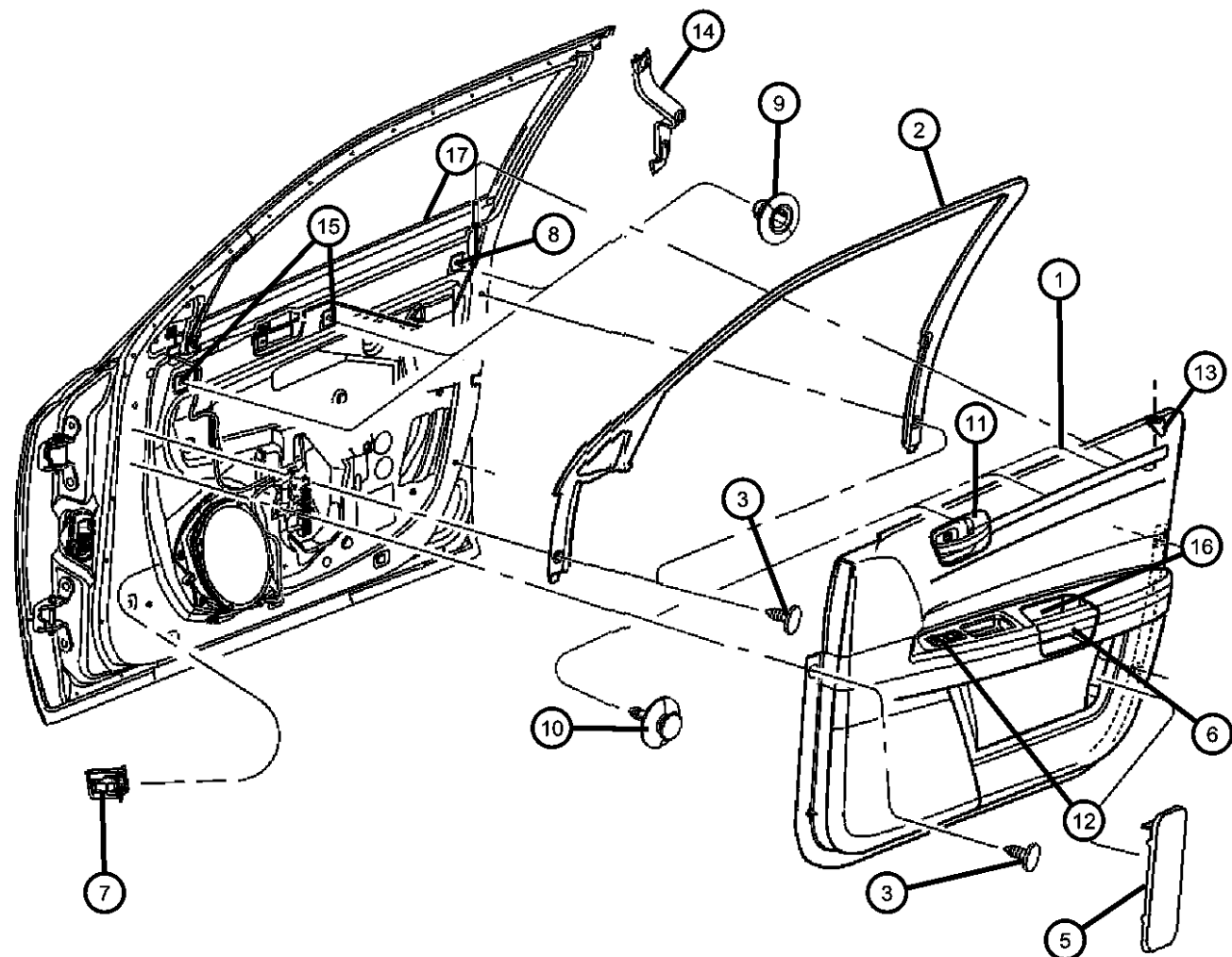

ITEM	PART NUMBER	QTY	LINE	SERIES	BODY	ENGINE	TRANS	TRIM	DESCRIPTION
		1	C, D, E, F		48, 49			*B7	[DB] , 2 Gang
	1AZ591J1AA	1	C, D, E, F		48, 49			*NL	[J1] , 2 Gang
		1	C, D, E, F		48, 49			*TL	[J1] , 2 Gang
		1	F, C, D, E		48, 49			*AL	[J1] , 2 Gang
		1	D, E		48			*XL	[DB] , 2 Gang
		1	D, E		48			*E7	[DB] , 2 Gang
		1	C, D, E, F		48, 49			*CL	[DB] , 2 Gang
	1AZ591DVAA	1	C, D, E, F		48, 49			*Y5	[DB] , 2 Gang
		1	D, E		48			*XL	[DV] , 2 Gang
	1AZ59BD1AA	1	C, D, E, F		48, 49			*B7	[D1] , 2 Gang
		1	D, E		49			*JL	[D1] , 2 Gang
		1	C, D, E, F		48, 49			*Q5	[D1] , 2 Gang
		1	C, D, E, F		48, 49			*NL	[D1] , 2 Gang
		1	C, D, E, F		48, 49			*TL	[D1] , 2 Gang
		1	C, F		48			*DZ	[D1] , 2 Gang
		1	C, F		48			*BL	[D1] , 2 Gang
	1AZ59XDVAA	1	C, D, E, F		48, 49			*CL	[D1] , 2 Gang
		1	C, D, E, F		48, 49			*Q5	[DV] , 2 Gang
		1	D, E		48			*E7	[D1] , 2 Gang
		1	D, E		48			*ML	[D1] , 2 Gang
		1	D, E		48			*YL	[D1] , 2 Gang
	1AZ621DBAA	1	C, D, E, F		48, 49			*NL	[DB] , 1 Gang
		1	C, D, E, F		48, 49			*B7	[DB] , 1 Gang
		1	D		49			*GL	[DB] , 1 Gang
		1	C, D, E, F		48, 49			*Q5	[DB] , 1 Gang
		1	D, E		48			*C8	[DB] , 1 Gang
		1	D, E		48			*E7	[DB] , 1 Gang
		1	F, C, D, E		48, 49			*TL	[DB] , 1 Gang
		1	C, D, E, F		48, 49			*CL	[DB] , 1 Gang
		1	C, D, E, F		48, 49			*Y5	[DB] , 1 Gang
		1	D, E		48			*X5	[DB] , 1 Gang

MAGNUM/300/CHARGER (LX)

SERIES	LINE
H = HIGHLINE	C = CHRYSLER
P = PREMIUM	Z = CHRYSLER (RHD)
S = SPORT	D = DODGE
X = SPECIAL	E = DODGE
	F = EAGLE

BODY
 48 = SEDAN TYPE #8
 49 = HATCHBACK TYPE #2

ENGINE
 EER = 2.7L V6 DOHC 24 Valve MPI Engine
 EGG = 3.5L High Output V6 24V MPI Engine
 ESF = 6.1L SRT HEMI SMPI V8 Engine
 EXL = 3.0L V6 Turbo Diesel Engine
 EZB = 5.7L Hemi Multi Displacement Engine

TRANSMISSION
 DGV = 4-Spd. Automatic VLP 42RLE Trans
 DGJ = 5-Speed Auto W5A580 Transmission

AR = use ase required - = Non illustrated part

2007 LX

**Door Panels - Front
Figure ILX-410**

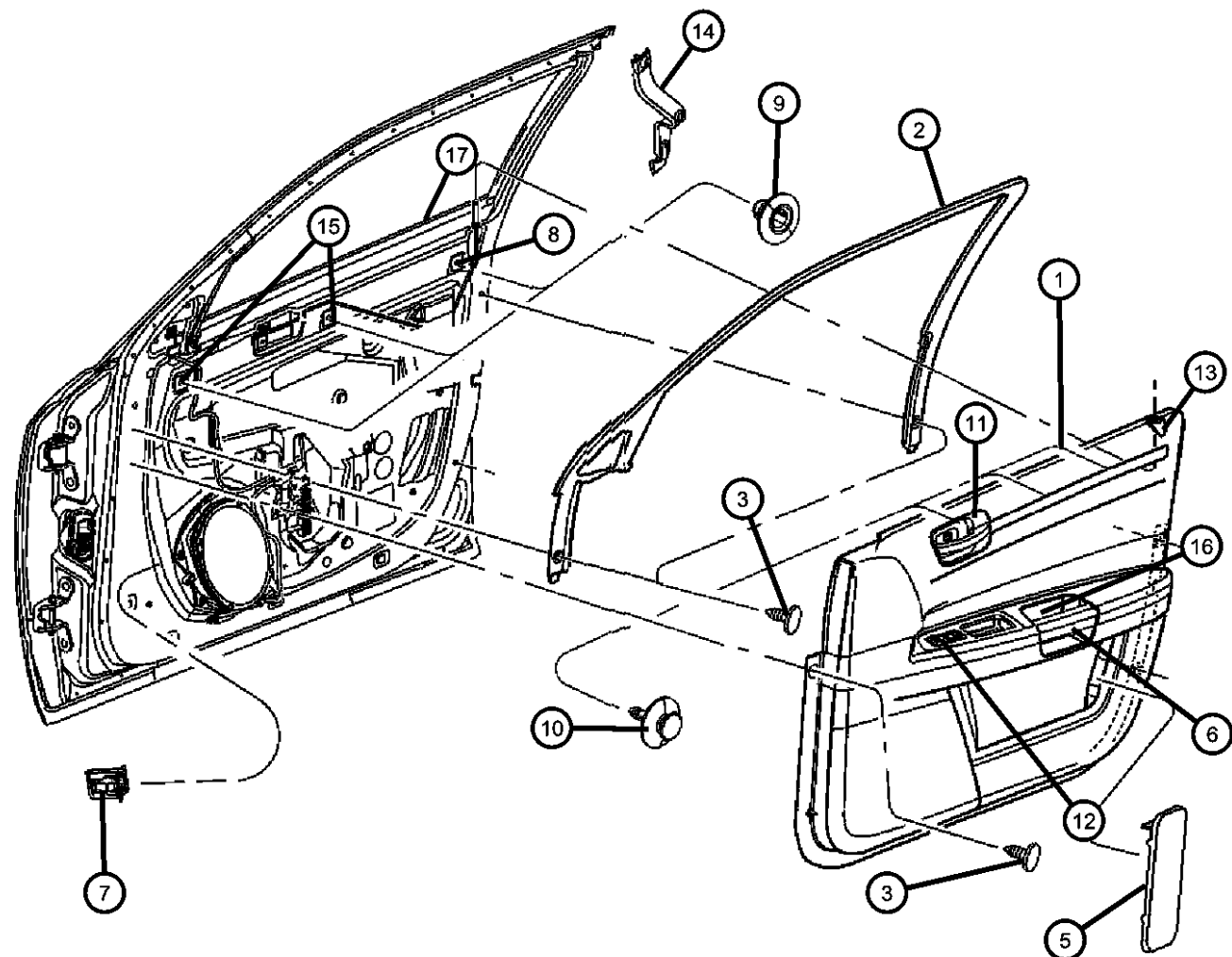

ITEM	PART NUMBER	QTY	LINE	SERIES	BODY	ENGINE	TRANS	TRIM	DESCRIPTION
		1	D, E		48			*ML	[DB] , 1 Gang
		1	D, E		48			*XL	[DB] , 1 Gang
	1AZ621DVAA	1	D, E		48			*XL	[DV] , 1 Gang
	1AZ621J1AA	1	C, D, E, F		48, 49			*TL	[J1] , 1 Gang
		1	C, D, E, F		48, 49			*AL	[J1] , 1 Gang
	1AZ62BD1AA	1	C, D, E, F		48, 49			*NL	[J1] , 1 Gang
		1	C, F		48			*BL	[D1] , 1 Gang
		1	D, E		49			*JL	[D1] , 1 Gang
		1	C, D, E, F		48, 49			*Q5	[D1] , 1 Gang
		1	D, E		48			*E7	[D1] , 1 Gang
		1	D, E		48			*YL	[D1] , 1 Gang
		1	C, F		48			*DZ	[D1] , 1 Gang
		1	C, D, E, F		48, 49			*B7	[D1] , 1 Gang
		1	C, D, E, F		48, 49			*CL	[D1] , 1 Gang
		1	C, D, E, F		48, 49			*TL	[D1] , 1 Gang
		1	E, F, C, D		48, 49			*NL	[D1] , 1 Gang
		1	D, E		48			*ML	[D1] , 1 Gang
13									BEZEL, Lock Knob
	1AE561DBAA	1	C, D, E, F		48, 49			*NL	[DB]
		1	C, D, E, F		48, 49			*TL	[DB]
		1	C, D, E, F		48, 49			*B7	[DB]
		1	C, D, E, F		48, 49			*CL	[DB]
		1	C, D, E, F		48, 49			*GL	[DB]
		1	D, E		48			*XL	[DB]
		1	D, E		48			*C8	[DB]
		1	D, E		48			*X5	[DB]
		1	D, E		48			*E7	[DB]
		1	C, D, E, F		48, 49			*Y5	[DB]
		1	C, D, E, F		48, 49			*Q5	[DB]
		1	D, E		48			*ML	[DB]
	1AE561DVAA	1	D, E		48			*XL	[DV]

MAGNUM/300/CHARGER (LX)

SERIES	LINE
H = HIGHLINE	C = CHRYSLER
P = PREMIUM	Z = CHRYSLER (RHD)
S = SPORT	D = DODGE
X = SPECIAL	E = DODGE
	F = EAGLE

BODY
48 = SEDAN TYPE #8
49 = HATCHBACK TYPE #2

ENGINE
EER = 2.7L V6 DOHC 24 Valve MPI Engine
EGG = 3.5L High Output V6 24V MPI Engine
ESF = 6.1L SRT HEMI SMPI V8 Engine
EXL = 3.0L V6 Turbo Diesel Engine
EZB = 5.7L Hemi Multi Displacement Engine

TRANSMISSION
DGV = 4-Spd. Automatic VLP 42RLE Trans
DGJ = 5-Speed Auto W5A580 Transmission

AR = use ase required - = Non illustrated part

Door Panels - Front
Figure ILX-410

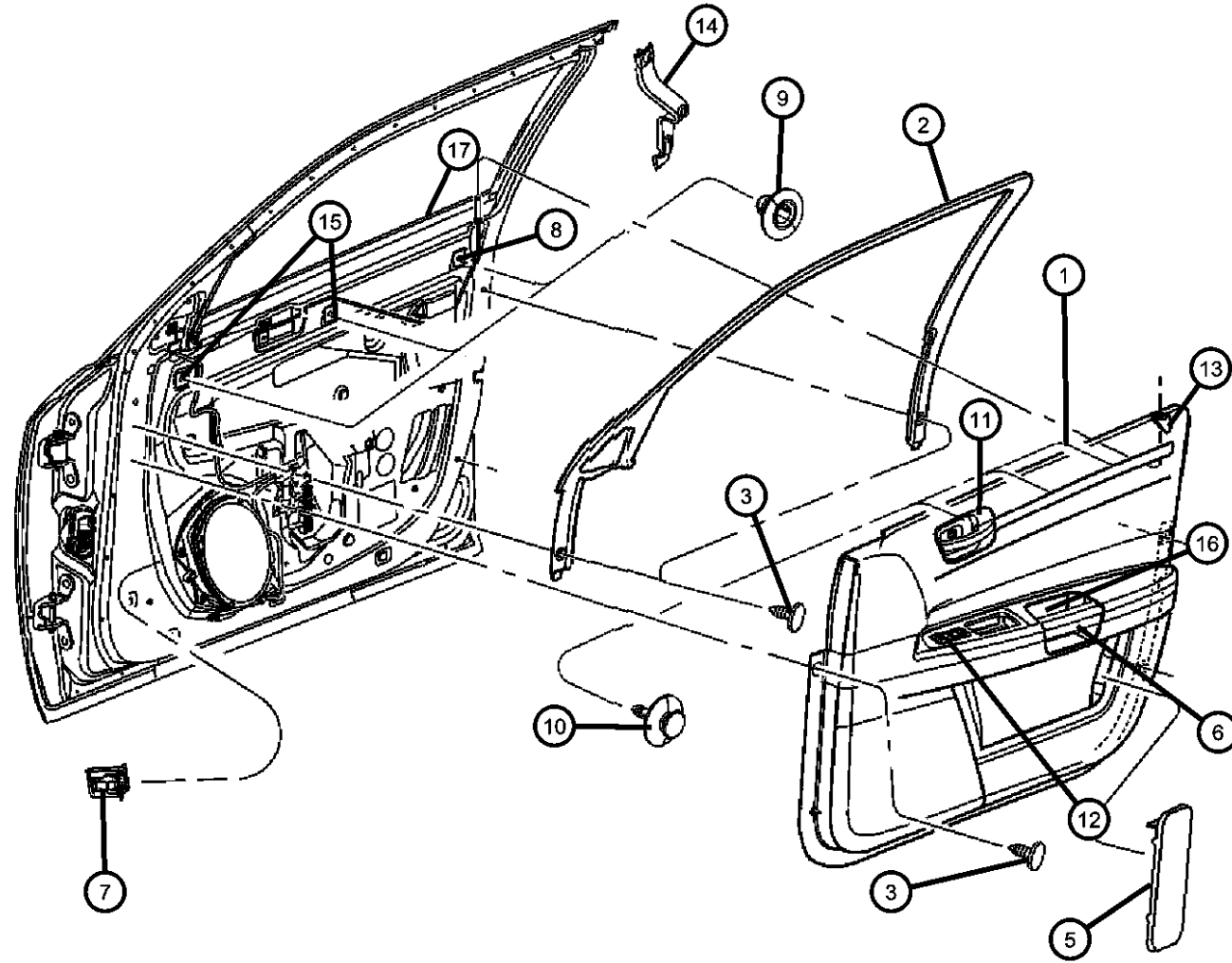

ITEM	PART NUMBER	QTY	LINE	SERIES	BODY	ENGINE	TRANS	TRIM	DESCRIPTION
	1AE561J1AA	1	C, D, E, F		48, 49			*NL	[J1]
		1	C, D, E, F		48, 49			*TL	[J1]
		1	C, D, E, F		48, 49			*AL	[J1]
	1AE56ZP7AA	1	D, E, F, C		48, 49			*TL	[D1]
		1	C, F		48			*DZ	[D1]
		1	C, D, E, F		48, 49			*NL	[D1]
		1	D, E		48			*YL	[D1]
		1	C, F		48			*BL	[D1]
		1	D, E		49			*JL	[D1]
		1	C, D, E, F		48, 49			*CL	[D1]
		1	C, D, E, F		48, 49			*Q5	[D1]
		1	D, E		48			*ML	[D1]
		1	D, E		48			*E7	[D1]
		1	C, D, E, F		48, 49			*B7	[D1]
14									BRACKET, Door Pull Cup
	04699000AC	1	C, D, E, F		48, 49				Right
	04784019AC	1	C, D, E, F		48, 49				Left
15	04784018AA	4	C, D, E, F		48, 49				PLUG
16									SCREW
	05135999AA	1	C, D, E, F		48, 49			*TL	
		2	C, D, E, F		48, 49			*NL	
		2	C, D, E, F		48, 49			*Q5	
		1	C, F		48			*DZ	
		1	C, F		48			*BL	
		2	C, D, E, F		48, 49			*AL	
		1	C, D, E, F		48, 49			*CL	
		1	D, E		49			*JL	
		2	C, D, E, F		48, 49			*GL	
		2	C, D, E, F		48, 49			*B7	
		2	D, E		48			*ML	
		2	D, E		48			*C8	

MAGNUM/300/CHARGER (LX)

SERIES LINE
H = HIGHLINE C = CHRYSLER
P = PREMIUM Z = CHRYSLER (RHD)
S = SPORT D = DODGE
X = SPECIAL E = DODGE
 F = EAGLE

BODY
48 = SEDAN TYPE #8
49 = HATCHBACK TYPE #2

ENGINE
EER = 2.7L V6 DOHC 24 Valve MPI Engine
EGG = 3.5L High Output V6 24V MPI Engine
ESF = 6.1L SRT HEMI SMPI V8 Engine
EXL = 3.0L V6 Turbo Diesel Engine
EZB = 5.7L Hemi Multi Displacement Engine

TRANSMISSION
DGV = 4-Spd. Automatic VLP 42RLE Trans
DGJ = 5-Speed Auto W5A580 Transmission

AR = use ase required - = Non illustrated part

2007 LX

Door Panels - Front
Figure ILX-410

ITEM	PART NUMBER	QTY	LINE	SERIES	BODY	ENGINE	TRANS	TRIM	DESCRIPTION
		2	D, E		48			*X5	
		1	D, E		48			*E7	
		1	D, E		48			*XL	
		2	C, D, E, F		48, 49			*Y5	
17									WEATHERSTRIP, Front Door Belt
	05065150AB	1							Right
	05065151AB	1							Left

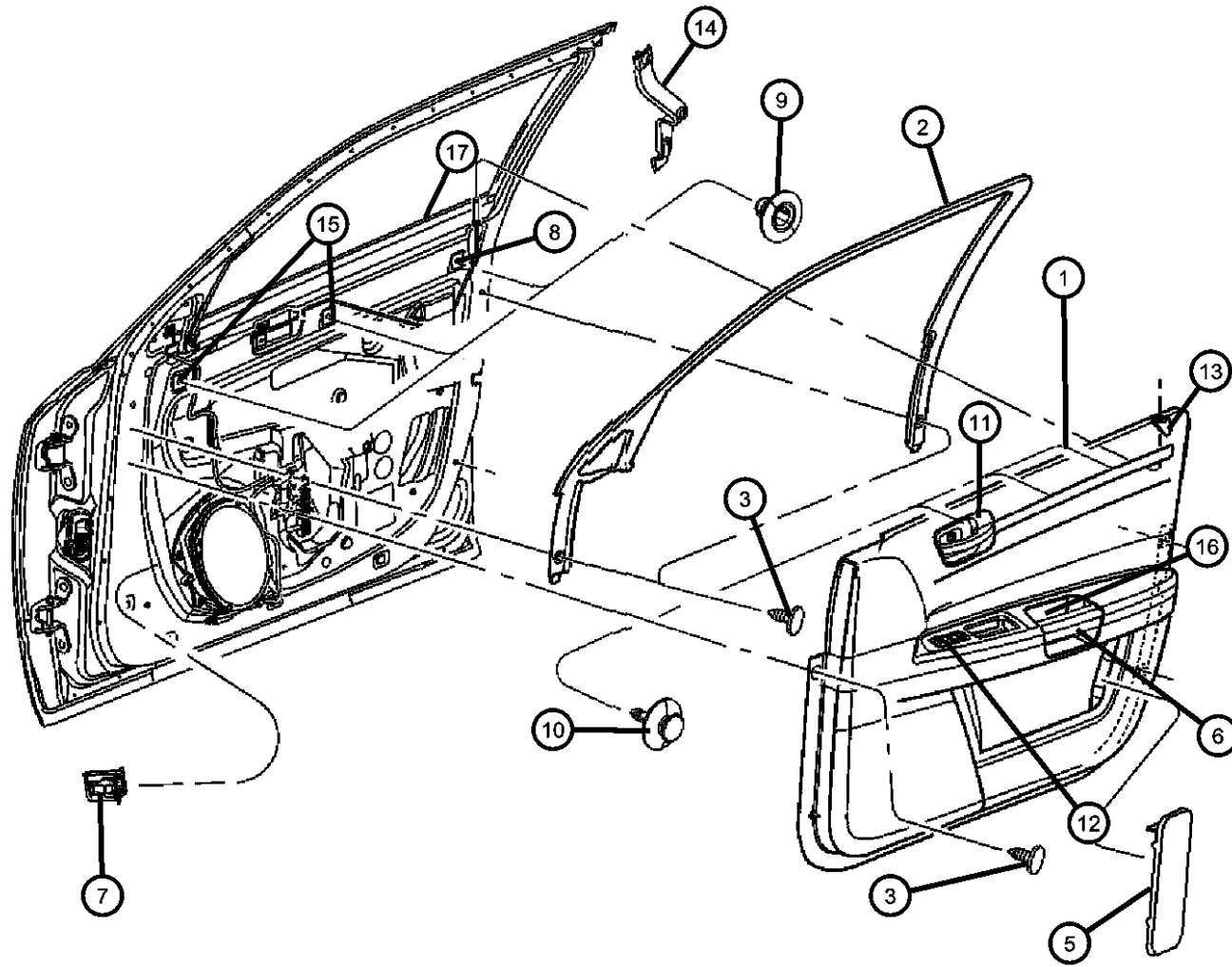

MAGNUM/300/CHARGER (LX)

SERIES LINE
H = HIGHLINE C = CHRYSLER
P = PREMIUM Z = CHRYSLER (RHD)
S = SPORT D = DODGE
X = SPECIAL E = DODGE
F = EAGLE

BODY
48 = SEDAN TYPE #8
49 = HATCHBACK TYPE #2

ENGINE
EER = 2.7L V6 DOHC 24 Valve MPI Engine
EGG = 3.5L High Output V6 24V MPI Engine
ESF = 6.1L SRT HEMI SMPI V8 Engine
EXL = 3.0L V6 Turbo Diesel Engine
EZB = 5.7L Hemi Multi Displacement Engine

TRANSMISSION
DGV = 4-Spd. Automatic VLP 42RLE Trans
DGJ = 5-Speed Auto W5A580 Transmission

AR = use ase required - = Non illustrated part

2007 LX

Door Panels - Rear
Figure ILX-420

ITEM	PART NUMBER	QTY	LINE	SERIES	BODY	ENGINE	TRANS	TRIM	DESCRIPTION
1									PANEL, Rear Door Trim
	1AF451D1AA	1	C, F		48			*DZ	[D1], Left
	1AF511D1AB	1	D, E		48			*ML	[D1], Left
		1	D, E		48			*YL	[D1], Left
	1AF511DBAB	1	D, E		48			*C8	[DB], Left
		1	D, E		48			*E7	[DB], Left
		1	D, E		48			*ML	[DB], Left
		1	C, F		48			*BL	[D1], Left
	1AF461D1AA	1	C, F		48			*DZ	[D1], Right
		1	C, F		48			*BL	[D1], Right
		1	D, E		48			*E7	[D1], Left
	1AF521DBAB	1	D, E		48			*ML	[DB]
		1	D, E		48			*X5	[DB]
		1	D, E		48			*X5	[DB], Left
		1	D, E		48			*XL	[DB], Left
	1AF511DVAB	1	D, E		48			*XL	[DV], Left
	1AF521D1AB	1	D, E		48			*E7	[D1], Right
		1	D, E		48			*ML	[D1], Right
		1	D, E		48			*YL	[J1], Right
		1	D, E		48			*C8	[DB]
		1	D, E		48			*E7	[DB]
		1	D, E		48			*XL	[DB], Right
	1AF521DVAB	1	D, E		48			*XL	[DV]
	1CB061D1AB	1	C, D, E, F		48, 49			*Q5	[D1]
	1CB061DBAB	1	C, D, E, F		48, 49			*Q5	[DB]
	1CB071D1AB	1	C, D, E, F		48, 49			*Q5	[D1], Left
	1CB071DBAB	1	C, D, E, F		48, 49			*Q5	[DB], Left
	1CB081D1AB	1	C, D, E, F		48, 49			*NL	[D1]
	1CB091DBAB	1	C, D, E, F		48, 49			*NL	[DB], Left
	1CB091J1AB	1	C, D, E, F		48, 49			*NL	[J1], Left
	1CB081DBAB	1	C, D, E, F		48, 49			*NL	[DB]

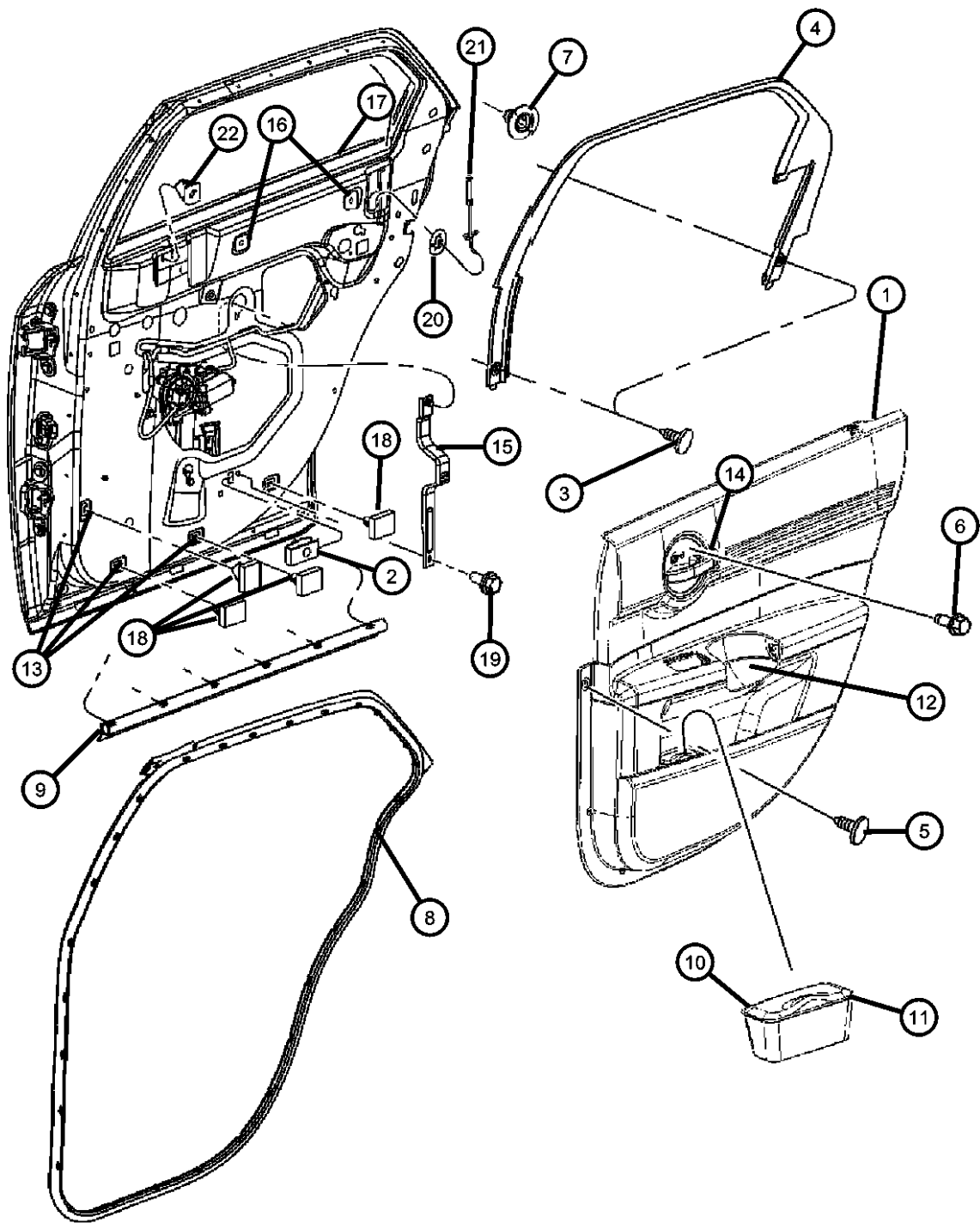

MAGNUM/300/CHARGER (LX)

SERIES LINE
H = HIGHLINE C = CHRYSLER
P = PREMIUM Z = CHRYSLER (RHD)
S = SPORT D = DODGE
X = SPECIAL E = DODGE
F = EAGLE

BODY
48 = SEDAN TYPE #8
49 = HATCHBACK TYPE #2

ENGINE
EER = 2.7L V6 DOHC 24 Valve MPI Engine
EGG = 3.5L High Output V6 24V MPI Engine
ESF = 6.1L SRT HEMI SMPI V8 Engine
EXL = 3.0L V6 Turbo Diesel Engine
EZB = 5.7L Hemi Multi Displacement Engine

TRANSMISSION
DGV = 4-Spd. Automatic VLP 42RLE Trans
DGG = 5-Speed Auto W5A580 Transmission

AR = use ase required - = Non illustrated part

2007 LX

Door Panels - Rear
Figure ILX-420

ITEM	PART NUMBER	QTY	LINE	SERIES	BODY	ENGINE	TRANS	TRIM	DESCRIPTION
	1CB081J1AB	1	C, D, E, F		48, 49			*NL	[J1]
	1CB091D1AB	1	C, D, E, F		48, 49			*NL	[D1], Left
	1CB451J1AB	1	C, D, E, F		48, 49			*AL	[J1], Left
	1CB441D1AB	1	C, D, E, F		48, 49			*TL	[J1], Left
	1CB441DBAB	1	C, D, E, F		48, 49			*TL	[D1]
	1CB441J1AB	1	C, D, E, F		48, 49			*AL	[J1]
	1CB451D1AB	1	C, D, E, F		48, 49			*TL	[J1]
	1CB451DBAB	1	C, D, E, F		48, 49			*TL	[D1], Left
	1CB471DBAB	1	C, D, E, F		48, 49			*CL	[DB], Left
	1CB461D1AB	1	C, D, E, F		48, 49			*Y5	[DB], Left
	1CB461DBAB	1	C, D, E, F		48, 49			*B7	[D1]
	1CB471D1AB	1	C, D, E, F		48, 49			*CL	[D1]
		1	D, E		49			*JL	[D1]
	1CB461DBAB	1	C, D, E, F		48, 49			*B7	[DB]
		1	C, D, E, F		48, 49			*CL	[DB]
		1	C, D, E, F		48, 49			*Y5	[DB]
		1	D		49			*GL	[DB]
	1CB471D1AB	1	C, D, E, F		48, 49			*B7	[D1], Left
		1	C, D, E, F		48, 49			*CL	[D1], Left
		1	D, E		49			*JL	[D1], Left
		1	C, D, E, F		48, 49			*B7	[DB], Left
		1	D		49			*GL	[DB], Left
2	06101442	2	C, D, E, F		48, 49				U-NUT, M6 x 1.00, M6x1.00, Panel Attach
3									RIVET
	0WX68XD-VAA	6	C, D, E, F		48, 49			*O0	[DV]
	0WX68BD1AB	6						*O0	[D1]
		6						*O0	[J1]

MAGNUM/300/CHARGER (LX)

SERIES LINE
H = HIGHLINE C = CHRYSLER
P = PREMIUM Z = CHRYSLER (RHD)
S = SPORT D = DODGE
X = SPECIAL E = DODGE
 F = EAGLE

BODY
48 = SEDAN TYPE #8
49 = HATCHBACK TYPE #2

ENGINE
EER = 2.7L V6 DOHC 24 Valve MPI Engine
EGG = 3.5L High Output V6 24V MPI Engine
ESF = 6.1L SRT HEMI SMPI V8 Engine
EXL = 3.0L V6 Turbo Diesel Engine
EZB = 5.7L Hemi Multi Displacement Engine

TRANSMISSION
DGV = 4-Spd. Automatic VLP 42RLE Trans
DGJ = 5-Speed Auto W5A580 Transmission

AR = use ase required - = Non illustrated part

2007 LX

Door Panels - Rear
Figure ILX-420

ITEM	PART NUMBER	QTY	LINE	SERIES	BODY	ENGINE	TRANS	TRIM	DESCRIPTION
4	0WX68XD-BAB	6						*O0	[DB] MOLDING, Door Window Opening
	0UX86XXXAF	1						*O0	Right
	0UX87XXXAF	1						*O0	Left
5									RIVET
	0WX68BD1AB	8						*O0	[J1]
	0WX68XD-VAA	6	C, D, E, F		48, 49			*O0	[DV]
		8						*O0	[D1]
	0WX68XD-BAB	8						*O0	[DB]
6	06032723	12	C, D, E, F		48, 49				SCREW, Self Tapping, M4.2x1.69x19.05
7									PLUG, Door Trim Panel
	1AE551DBAA	1	C, D, E, F		48, 49			*NL	[DB]
		1	C, D, E, F		48, 49			*TL	[DB]
		1	C, D, E, F		48, 49			*CL	[DB]
		1	D		49			*GL	[DB]
		1	C, D, E, F		48, 49			*Q5	[DB]
		2	D, E		48			*X5	[DB]
		2	D, E		48			*ML	[DB]
		1	D, E		48			*C8	[DB]
		1	D, E		48			*E7	[DB]
		1	C, D, E, F		48, 49			*B7	[DB]
		1	C, D, E, F		48, 49			*Y5	[DB]
	1AE551DVAA	1	D, E		48			*XL	[DV]
	1AE551J1AA	1	C, D, E, F		48, 49			*NL	[J1]
		1	C, D, E, F		48, 49			*TL	[J1]
		1	C, D, E, F		48, 49			*AL	[J1]
		1	D, E		48			*XL	[DB]
	1AE55BD1AA	1	C, D, E, F		48, 49			*NL	[D1]
		1	C, F		48			*DZ	[D1]

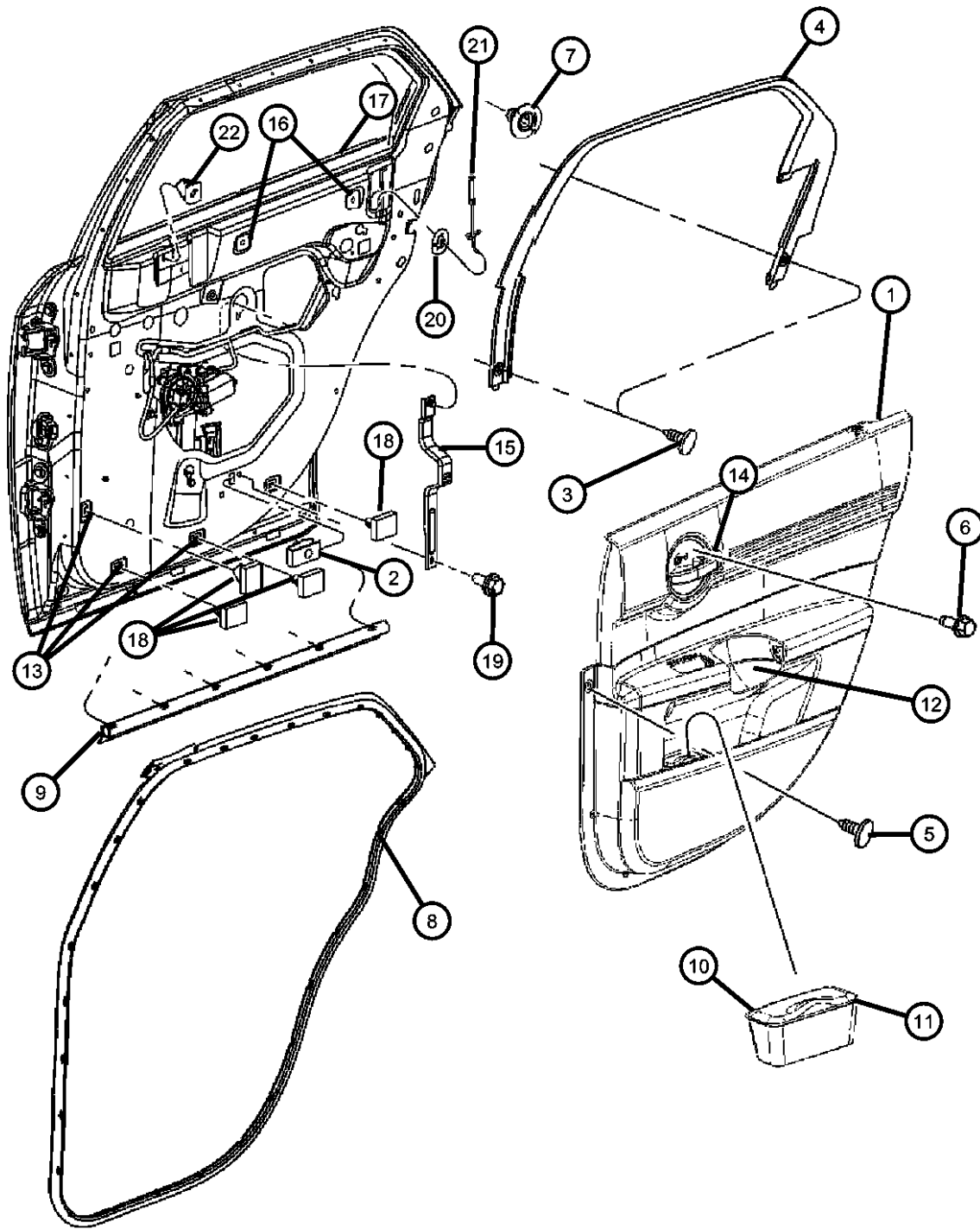

MAGNUM/300/CHARGER (LX)

SERIES LINE
H = HIGHLINE C = CHRYSLER
P = PREMIUM Z = CHRYSLER (RHD)
S = SPORT D = DODGE
X = SPECIAL E = DODGE
F = EAGLE

BODY
48 = SEDAN TYPE #8
49 = HATCHBACK TYPE #2

ENGINE
EER = 2.7L V6 DOHC 24 Valve MPI Engine
EGG = 3.5L High Output V6 24V MPI Engine
ESF = 6.1L SRT HEMI SMPI V8 Engine
EXL = 3.0L V6 Turbo Diesel Engine
EZB = 5.7L Hemi Multi Displacement Engine

TRANSMISSION
DGV = 4-Spd. Automatic VLP 42RLE Trans
DGJ = 5-Speed Auto W5A580 Transmission

AR = use ase required - = Non illustrated part

2007 LX

Door Panels - Rear
Figure ILX-420

ITEM	PART NUMBER	QTY	LINE	SERIES	BODY	ENGINE	TRANS	TRIM	DESCRIPTION
		1	C, F		48			*BL	[D1]
		1	D, E		49			*JL	[D1]
		1	C, D, E, F		48, 49			*TL	[D1]
		1	C, D, E, F		48, 49			*Q5	[D1]
		1	C, D, E, F		48, 49			*CL	[D1]
		1	C, D, E, F		48, 49			*B7	[D1]
		1	D, E		48			*YL	[D1]
		1	D, E		48			*ML	[D1]
		1	D, E		48			*E7	[D1]
8									WEATHERSTRIP, Rear Door Mounted Right
	05065164AI	1	C, D, E, F		48, 49				
	05065165AI	1	C, D, E, F		48, 49				Left
9	05065334AE	2	C, D, E, F		48, 49				WEATHERSTRIP, Rear Door Sill Secondary ASH RECEIVER
10									
	0JU27BD1	1	C, F		48			*DZ	
		1	C, F		48			*BL	
11									BEZEL, Ash Receiver
	1AF47BD1AA	1	C, F		48			*DZ	Left
	1AF48BD1AA	1	C, F		48			*DZ	Right
12									HANDLE, Door Pull
	05136056AA	1	C, D, E, F		48, 49			*TL	
	05170622AA	1	C, F		48			*DZ	
		1	C, F		48			*BL	
	05191320AA	1	C, D, E, F		48, 49			*AL	
	1AF371DBAA	1	C, D, E, F		48, 49			*Y5	[DB]
		1	D		49			*GL	[DB]
		1	C, D, E, F		48, 49			*GL	[DB]
		1	C, D, E, F		48, 49			*Q5	[DB]
		1	C, D, E, F		48, 49			*NL	[DB]
		1	C, D, E, F		48, 49			*B7	[DB]

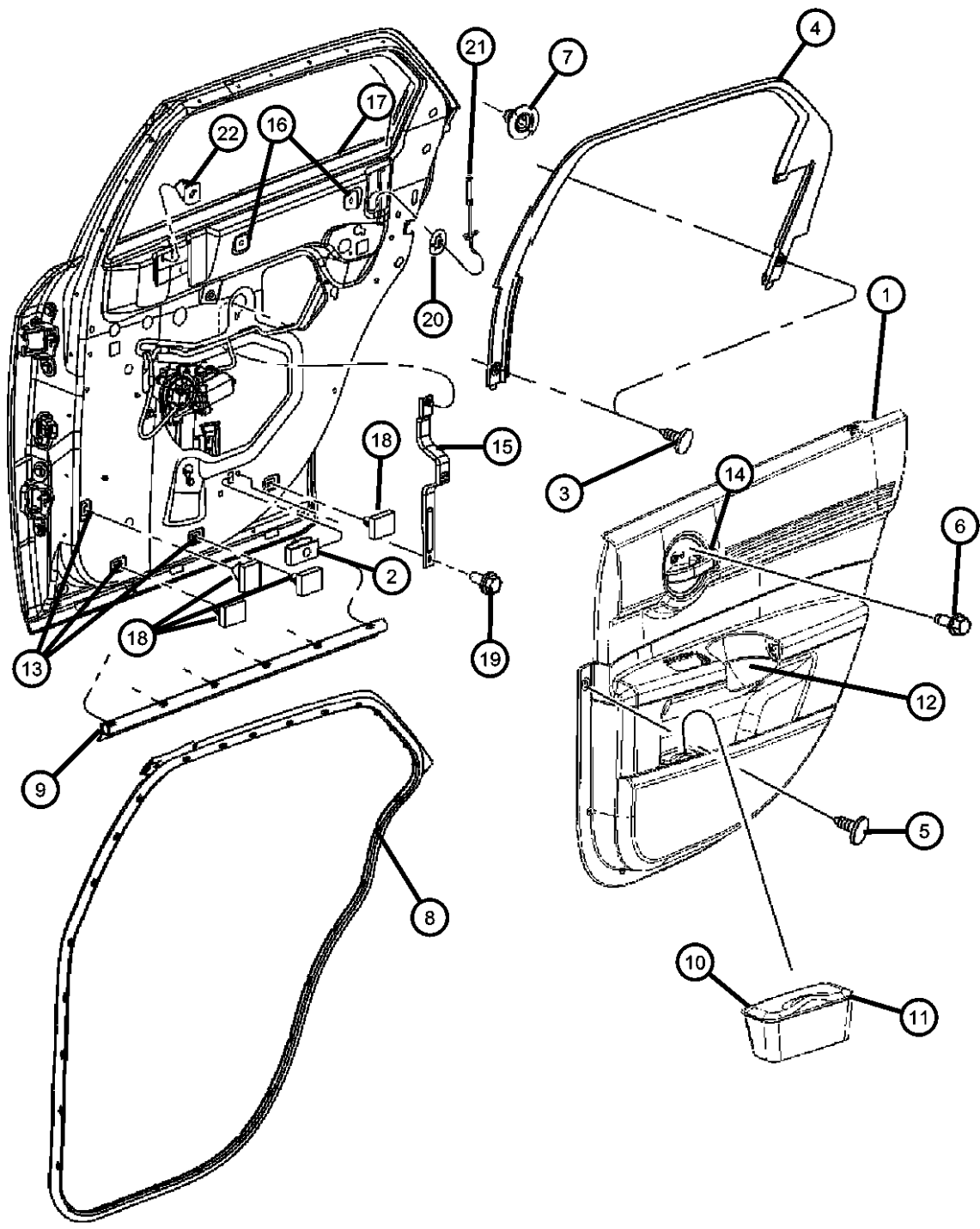

MAGNUM/300/CHARGER (LX)

SERIES LINE
H = HIGHLINE C = CHRYSLER
P = PREMIUM Z = CHRYSLER (RHD)
S = SPORT D = DODGE
X = SPECIAL E = DODGE
F = EAGLE

BODY
48 = SEDAN TYPE #8
49 = HATCHBACK TYPE #2

ENGINE
EER = 2.7L V6 DOHC 24 Valve MPI Engine
EGG = 3.5L High Output V6 24V MPI Engine
ESF = 6.1L SRT HEMI SMPI V8 Engine
EXL = 3.0L V6 Turbo Diesel Engine
EZB = 5.7L Hemi Multi Displacement Engine

TRANSMISSION
DGV = 4-Spd. Automatic VLP 42RLE Trans
DGJ = 5-Speed Auto W5A580 Transmission

AR = use ase required - = Non illustrated part

2007 LX

Door Panels - Rear
Figure ILX-420

ITEM	PART NUMBER	QTY	LINE	SERIES	BODY	ENGINE	TRANS	TRIM	DESCRIPTION
		1	C, D, E, F		48, 49			*CL	[DB]
		1	D, E		48			*ML	[DB]
		1	D, E		48			*C8	[DB]
		1	D, E		48			*E7	[DB]
		1	D, E		48			*X5	[DB]
	1AF37BD1AA	1	C, D, E, F		48, 49			*CL	[D1]
	1AF371DVAA	1	D, E		48			*XL	[DV]
	1AF371J1AA	1	C, D, E, F		48, 49			*NL	[J1]
		1	C, D, E, F		48, 49			*NL	[D1]
		1	D, E		48			*YL	[D1]
		1	C, D, E, F		48, 49			*B7	[D1]
		1	D, E		49			*JL	[D1]
		1	C, D, E, F		48, 49			*Q5	[D1]
		1	D, E		48			*E7	[D1]
		1	D, E		48			*ML	[D1]
13	06506878AA	8	C, D, E, F		48, 49				NUT, Snap In
14									BEZEL, Remote Handle, Includes Handle
	1AE571DDAA	1	C, D, E, F		48, 49			*B7	[DB], Left
		1	C, D, E, F		48, 49			*CL	[DB], Left
		1	C, D, E, F		48, 49			*CL	[D1], Left
		1	C, D, E, F		48, 49			*B7	[D1], Left
		1	D, E		48			*ML	[D1], Left
		1	D		49			*GL	[DB], Left
		1	D, E		49			*JL	[D1], Left
		1	D, E		48			*E7	[D1], Left
		1	D, E		48			*E7	[DB], Left
		1	D, E		48			*C8	[DB], Left
		1	D, E		48			*ML	[DB], Left
		1	D, E		48			*X5	[DB], Left
		1	D, E		48			*YL	[D1], Left

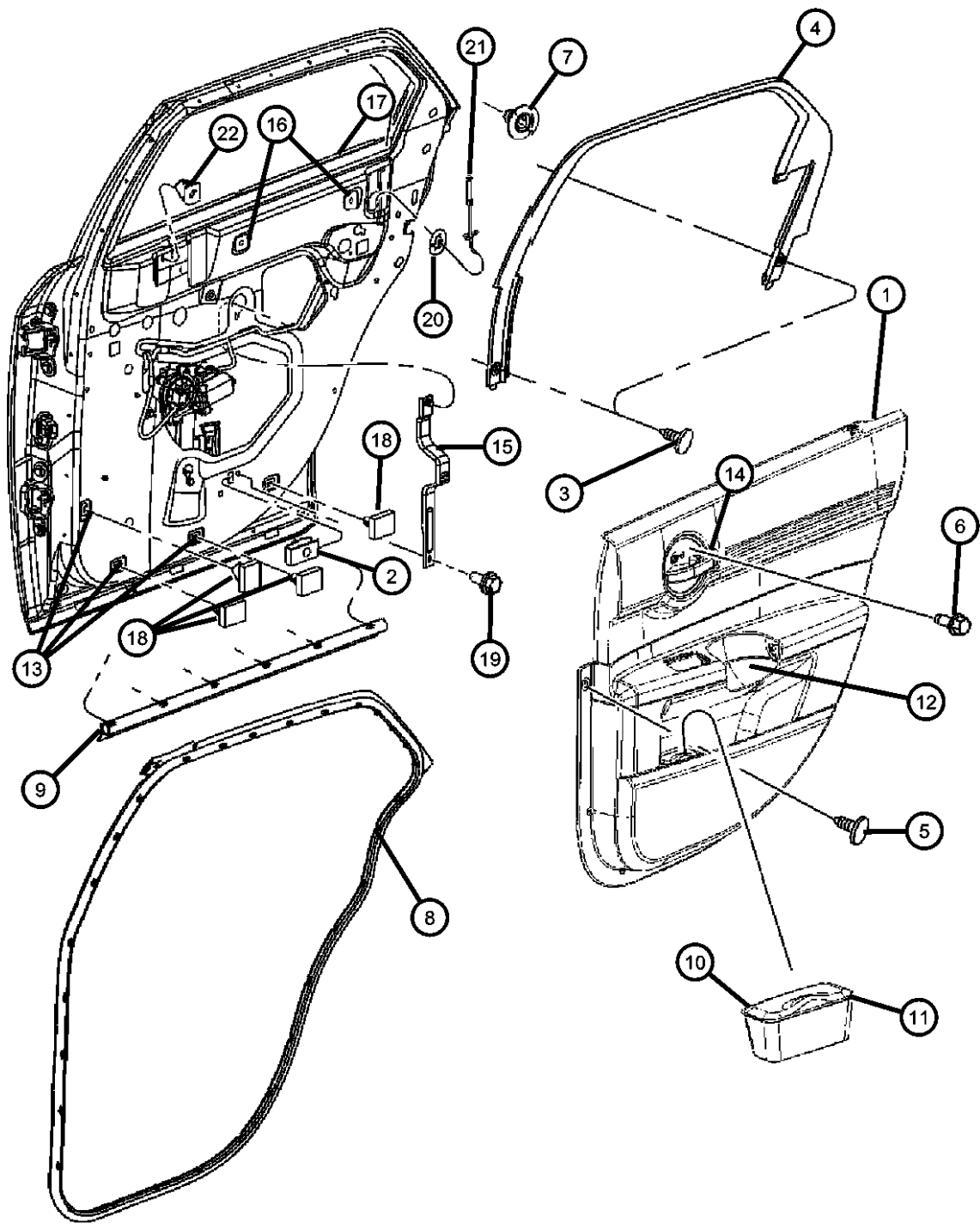

MAGNUM/300/CHARGER (LX)

SERIES LINE
H = HIGHLINE C = CHRYSLER
P = PREMIUM Z = CHRYSLER (RHD)
S = SPORT D = DODGE
X = SPECIAL E = DODGE
 F = EAGLE

BODY
48 = SEDAN TYPE #8
49 = HATCHBACK TYPE #2

ENGINE
EER = 2.7L V6 DOHC 24 Valve MPI Engine
EGG = 3.5L High Output V6 24V MPI Engine
ESF = 6.1L SRT HEMI SMPI V8 Engine
EXL = 3.0L V6 Turbo Diesel Engine
EZB = 5.7L Hemi Multi Displacement Engine

TRANSMISSION
DGV = 4-Spd. Automatic VLP 42RLE Trans
DGJ = 5-Speed Auto W5A580 Transmission

AR = use ase required - = Non illustrated part

2007 LX

Door Panels - Rear
Figure ILX-420

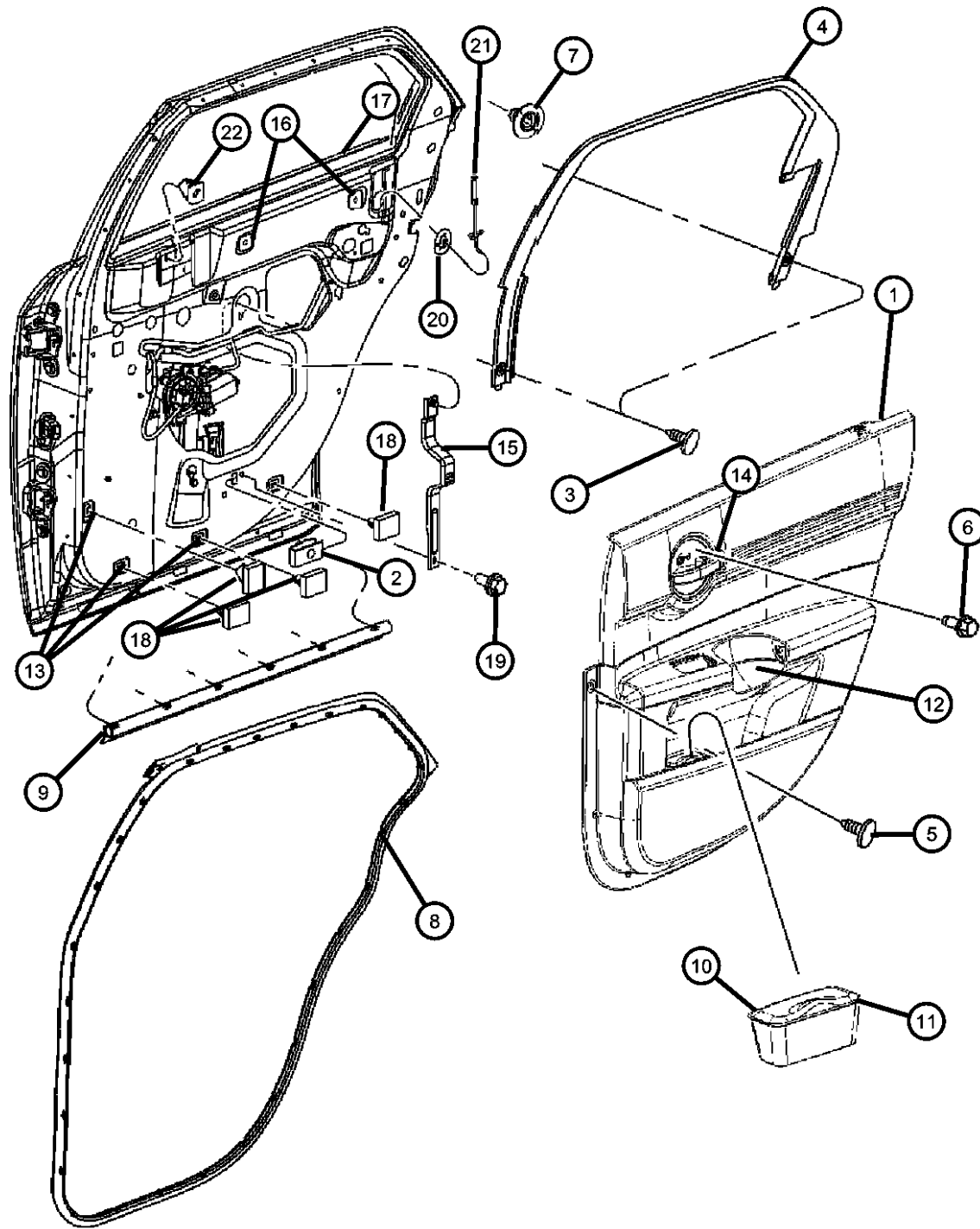

ITEM	PART NUMBER	QTY	LINE	SERIES	BODY	ENGINE	TRANS	TRIM	DESCRIPTION
		1	D, E		48			*XL	[DB], Left
	1AE57XDVAA	1	C, D, E, F		48, 49			*Y5	[DV], Left
		1	D, E		48			*XL	[DV], Left
	1AE711DDAA	1	C, D, E, F		48, 49			*CL	[DB]
		1	C, D, E, F		48, 49			*Y5	[DB]
		1	D		49			*GL	[DB]
		1	C, D, E, F		48, 49			*CL	[D1]
		1	C, D, E, F		48, 49			*B7	[D1], Right
		1	D, E		49			*JL	[D1], Right
		1	D, E		48			*E7	[DB]
		1	D, E		48			*E7	[D1]
		1	D, E		48			*X5	[DB]
		1	D, E		48			*C8	[DB]
		1	D, E		48			*ML	[DB], Right
		1	D, E		48			*YL	[D1]
		1	D, E		48			*XL	[DV]
		1	D, E		48			*ML	[D1], Right
	1AF101DDAA	1	C, D, E, F		48, 49			*TL	[D1]
		1	C, F		48			*DZ	[D1]
		1	C, D, E, F		48, 49			*B7	[DB]
		1	D, E		48			*XL	[DB]
	1AF101J1AA	1	C, D, E, F		48, 49			*Q5	[D1]
		1	C, D, E, F		48, 49			*NL	[J1]
		1	C, D, E, F		48, 49			*TL	[DB]
		1	C, D, E, F		48, 49			*NL	[DB]
		1	C, D, E, F		48, 49			*NL	[D1]
		1	C, D, E, F		48, 49			*Q5	[DB]
		1	C, D, E, F		48, 49			*AL	[J1]
		1	C, D, E, F		48, 49			*TL	[J1]
	1AF111DDAA	1	C, D, E, F		48, 49			*Q5	[D1], Left
		1	C, D, E, F		48, 49			*NL	[D1], Left

MAGNUM/300/CHARGER (LX)

SERIES	LINE
H = HIGHLINE	C = CHRYSLER
P = PREMIUM	Z = CHRYSLER (RHD)
S = SPORT	D = DODGE
X = SPECIAL	E = DODGE
	F = EAGLE

BODY
48 = SEDAN TYPE #8
49 = HATCHBACK TYPE #2

ENGINE
EER = 2.7L V6 DOHC 24 Valve MPI Engine
EGG = 3.5L High Output V6 24V MPI Engine
ESF = 6.1L SRT HEMI SMPI V8 Engine
EXL = 3.0L V6 Turbo Diesel Engine
EZB = 5.7L Hemi Multi Displacement Engine

TRANSMISSION
DGV = 4-Spd. Automatic VLP 42RLE Trans
DGJ = 5-Speed Auto W5A580 Transmission

AR = use ase required - = Non illustrated part

2007 LX

Door Panels - Rear
Figure ILX-420

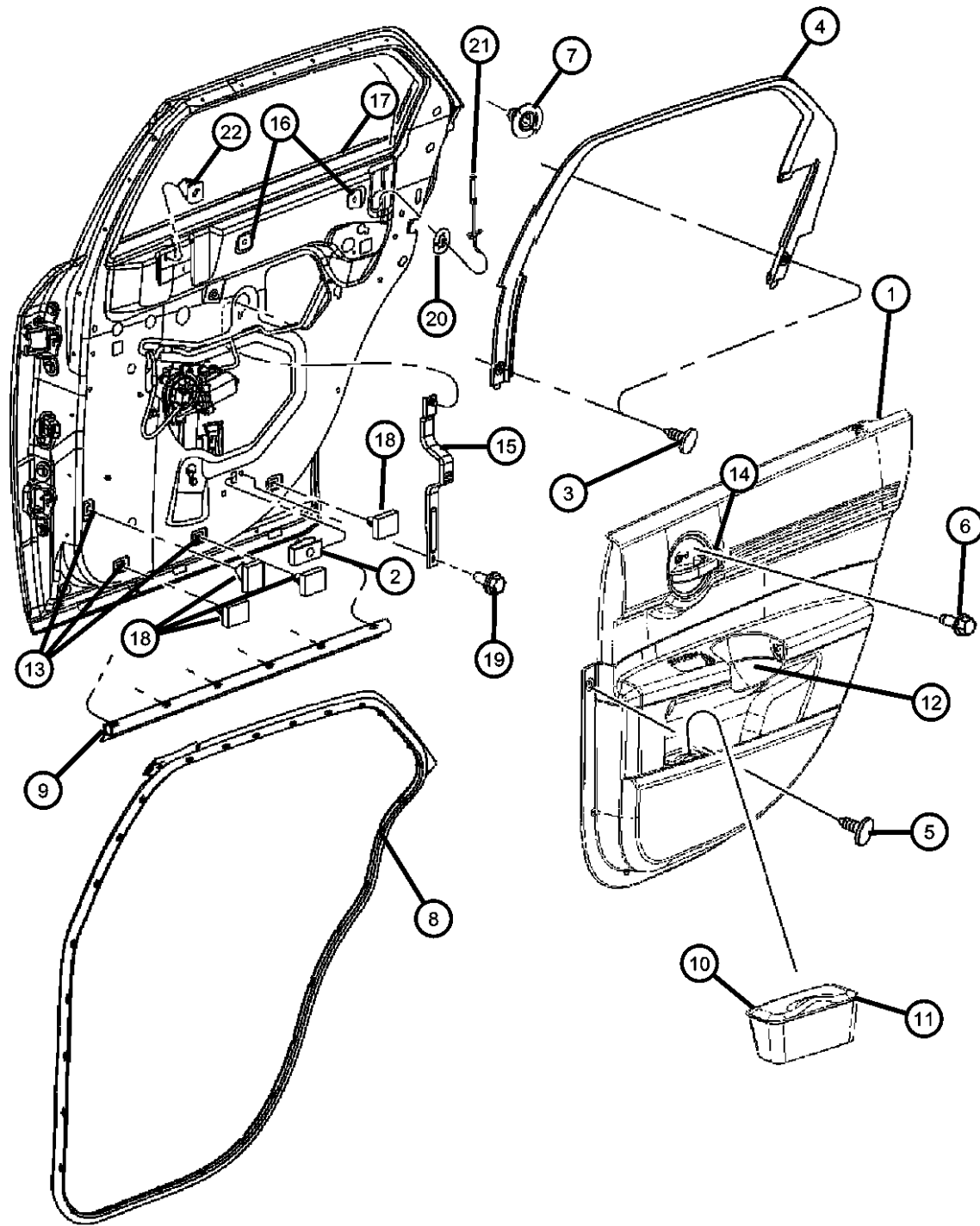

ITEM	PART NUMBER	QTY	LINE	SERIES	BODY	ENGINE	TRANS	TRIM	DESCRIPTION
		1	C, D, E, F		48, 49			*TL	[DB], Left
		1	C, F		48			*BL	[D1], Left
	1AF111J1AA	1	C, D, E, F		48, 49			*TL	[J1], Left
		1	C, D, E, F		48, 49			*AL	[J1], Left
		1	C, D, E, F		48, 49			*NL	[DB], Left
		1	C, D, E, F		48, 49			*Q5	[DB], Left
		1	C, D, E, F		48, 49			*NL	[J1], Left
15	04784002AD	2	C, D, E, F		48, 49				BRACKET, Door Pull Cup
16	04784018AA	4	C, D, E, F		48, 49				PLUG
17									WEATHERSTRIP, Rear Door Belt
	05065327AB	1							Left
	05065326AB	1							Right
18	06506878AA	8	C, D, E, F		48, 49				NUT, Snap In
19	06502064	1	C, D, E, F		48, 49				SCREW, Tapping, M6x1x20
20	05112106AA	2	C, D, E, F		48, 49				GROMMET, Lock Knob
21									KNOB AND LINK, Door Latch
	0WC76XD-VAD	1	C, D, E, F		48, 49			*O0	Without [GXL], Right
	0WC77XD-VAD	1	C, D, E, F		48, 49			*O0	Without [GXL], Left
	0YT00XDVAD	1	D, E	H	48			*O0	Without [GXL], Right
	0YT01XDVAD	1	D, E	H	48			*O0	Without [GXL], Left
	0ZW66SZ6AC	1	C, D, E, F		48, 49			*O0	With [GXL], Right
	0ZW67SZ6AC	1	C, D, E, F		48, 49			*O0	With [GXL], Left
22	06035807	2	C, D, E, F		48, 49				NUT, Door Trim

MAGNUM/300/CHARGER (LX)

SERIES	LINE
H = HIGHLINE	C = CHRYSLER
P = PREMIUM	Z = CHRYSLER (RHD)
S = SPORT	D = DODGE
X = SPECIAL	E = DODGE
	F = EAGLE

BODY
48 = SEDAN TYPE #8
49 = HATCHBACK TYPE #2

ENGINE
EER = 2.7L V6 DOHC 24 Valve MPI Engine
EGG = 3.5L High Output V6 24V MPI Engine
ESF = 6.1L SRT HEMI SMPI V8 Engine
EXL = 3.0L V6 Turbo Diesel Engine
EZB = 5.7L Hemi Multi Displacement Engine

TRANSMISSION
DGV = 4-Spd. Automatic VLP 42RLE Trans
DGJ = 5-Speed Auto W5A580 Transmission

AR = use ase required - = Non illustrated part

2007 LX

**Front Seats - Trim Code [AL]
Figure ILX-505**

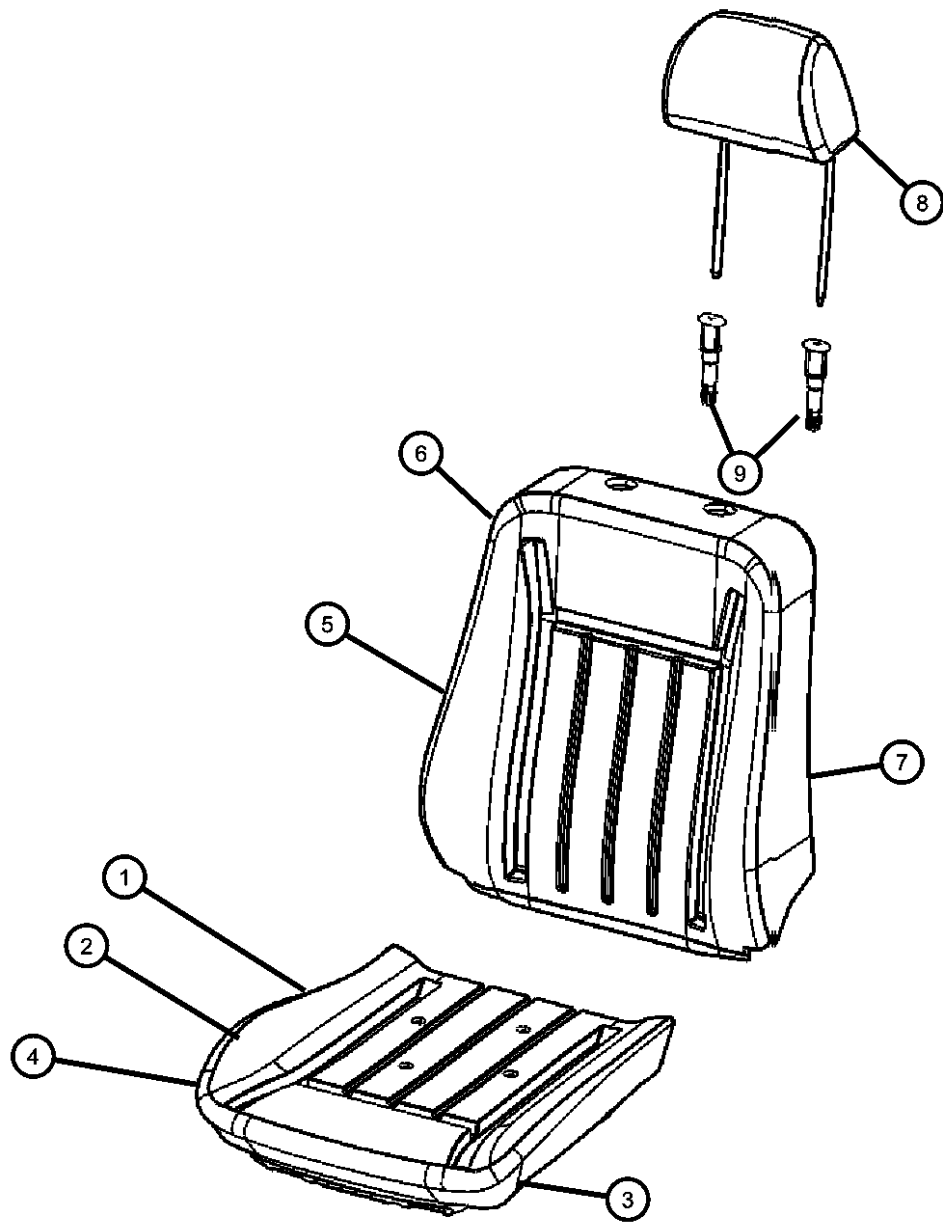

ITEM	PART NUMBER	QTY	LINE	SERIES	BODY	ENGINE	TRANS	TRIM	DESCRIPTION
1	05174635AA	2	C		48			*AL	FOAM, Seat CushionRight & Left
2	05139596AA	2	C		48			*AL	PAN, SEAT CUSHION
3	05139663AA	4	C		48			*AL	BUMPER PAD, Seat Cushion
4									COVER, Front Seat Cushion
	1ET961D1AA	1	C		48			*AL	Right
	1ET971D1AA	1	C		48			*AL	Left
5									FRAME, Front Seat Back
	05136183AB	1	C		48			*AL	Without Lumbar
	05143571AB	1	C		48			*AL	With Lumbar
6									COVER, Front Seat Back
	1ET951D1AA	1	C		48			*AL	Left
	1GC441D1AA	1	C		48			*AL	Right
7									FOAM, Seat Back
	68001321AA	1	C		48			*AL	Left
	68001322AA	1	C		48			*AL	Right
8	1DC011D1AA	2	C		48			*AL	HEADREST, Front
9									SLEEVE, Headrest
	1AN471DVAA	2	C		48			*AL	Locking
	1AN481DVAA	2	C		48			*AL	Slave Cylinder
-10									PAD, Heater
	05000021AA	2	C		48			*AL	Cushion
	05000022AA	2	C		48			*AL	Seat Back

MAGNUM/300/CHARGER (LX)

SERIES LINE
H = HIGHLINE C = CHRYSLER
P = PREMIUM Z = CHRYSLER (RHD)
S = SPORT D = DODGE
X = SPECIAL E = DODGE
 F = EAGLE

BODY
48 = SEDAN TYPE #8
49 = HATCHBACK TYPE #2

ENGINE
EER = 2.7L V6 DOHC 24 Valve MPI Engine
EGG = 3.5L High Output V6 24V MPI Engine
ESF = 6.1L SRT HEMI SMPI V8 Engine
EXL = 3.0L V6 Turbo Diesel Engine
EZB = 5.7L Hemi Multi Displacement Engine

TRANSMISSION
DGV = 4-Spd. Automatic VLP 42RLE Trans
DGJ = 5-Speed Auto W5A580 Transmission

AR = use ase required - = Non illustrated part

2007 LX

**Front Seats - Trim Code [BL]
Figure ILX-510**

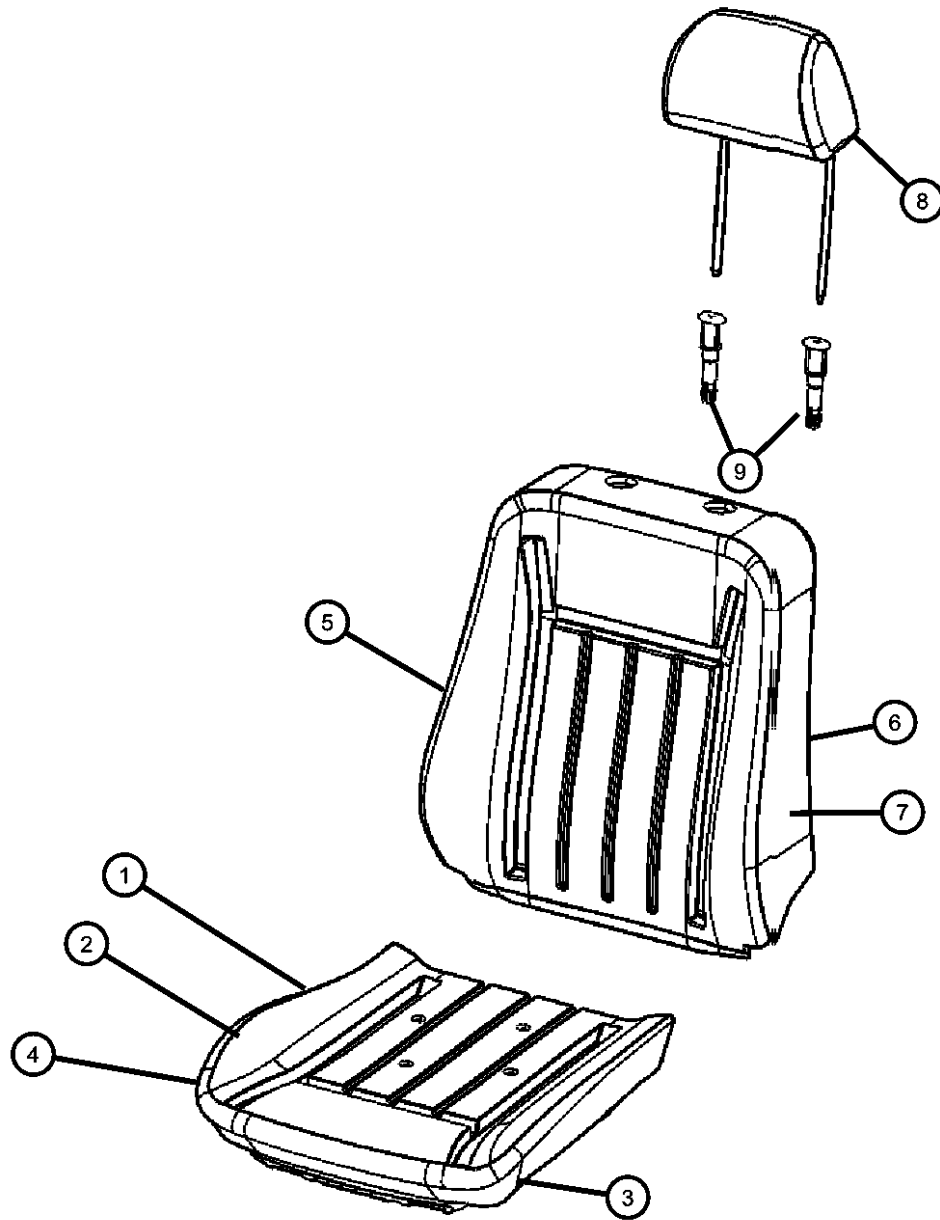

ITEM	PART NUMBER	QTY	LINE	SERIES	BODY	ENGINE	TRANS	TRIM	DESCRIPTION
1	05174635AA	2	C, D, E, F		48			*BL	FOAM, Seat CushionRight & Left
2	05139596AA	2	C, D, E, F		48			*BL	PAN, SEAT CUSHION
3	05139663AA	4	D, E		49			*B7	BUMPER PAD, Seat Cushion
4									COVER, Front Seat Cushion
	1GG841DVAA	1	C, D, E, F		48			*BL	Right
	1GG851DVAA	1	C, D, E, F		48			*BL	Left
5									FRAME, Front Seat Back
	05136183AB	1	C, D, E, F		48			*BL	Without Lumbar
	05143571AB	1	C, D, E, F		48			*BL	With Lumbar
6									COVER, Seat Back
	1GG801DVAA	1	C, D, E, F		48			*BL	Right
	1GG811DVAA	1	C, D, E, F		48			*BL	Left
7									FOAM, Seat Back
	05179306AA	1	C, D, E, F		48			*BL	Right
	05179307AA	1	C, D, E, F		48			*BL	Left
8	1DC011DVAA	2	C, D, E, F		48			*BL	HEADREST, Front
9									SLEEVE, Headrest
	1AN481DVAA	2	C, D, E, F		48			*BL	Slave Cylinder
	1AN471DVAA	2	C, D, E, F		48			*BL	Locking
-10									PAD, Heater
	05000021AA	2	C, D, E, F		48			*BL	Cushion
	05000022AA	2	C, D, E, F		48			*BL	Seat Back

MAGNUM/300/CHARGER (LX)

SERIES LINE
H = HIGHLINE C = CHRYSLER
P = PREMIUM Z = CHRYSLER (RHD)
S = SPORT D = DODGE
X = SPECIAL E = DODGE
 F = EAGLE

BODY
48 = SEDAN TYPE #8
49 = HATCHBACK TYPE #2

ENGINE
EER = 2.7L V6 DOHC 24 Valve MPI Engine
EGG = 3.5L High Output V6 24V MPI Engine
ESF = 6.1L SRT HEMI SMPI V8 Engine
EXL = 3.0L V6 Turbo Diesel Engine
EZB = 5.7L Hemi Multi Displacement Engine

TRANSMISSION
DGV = 4-Spd. Automatic VLP 42RLE Trans
DGJ = 5-Speed Auto W5A580 Transmission

AR = use ase required - = Non illustrated part

2007 LX

Front Seats - Trim Code [B7]
Figure ILX-515

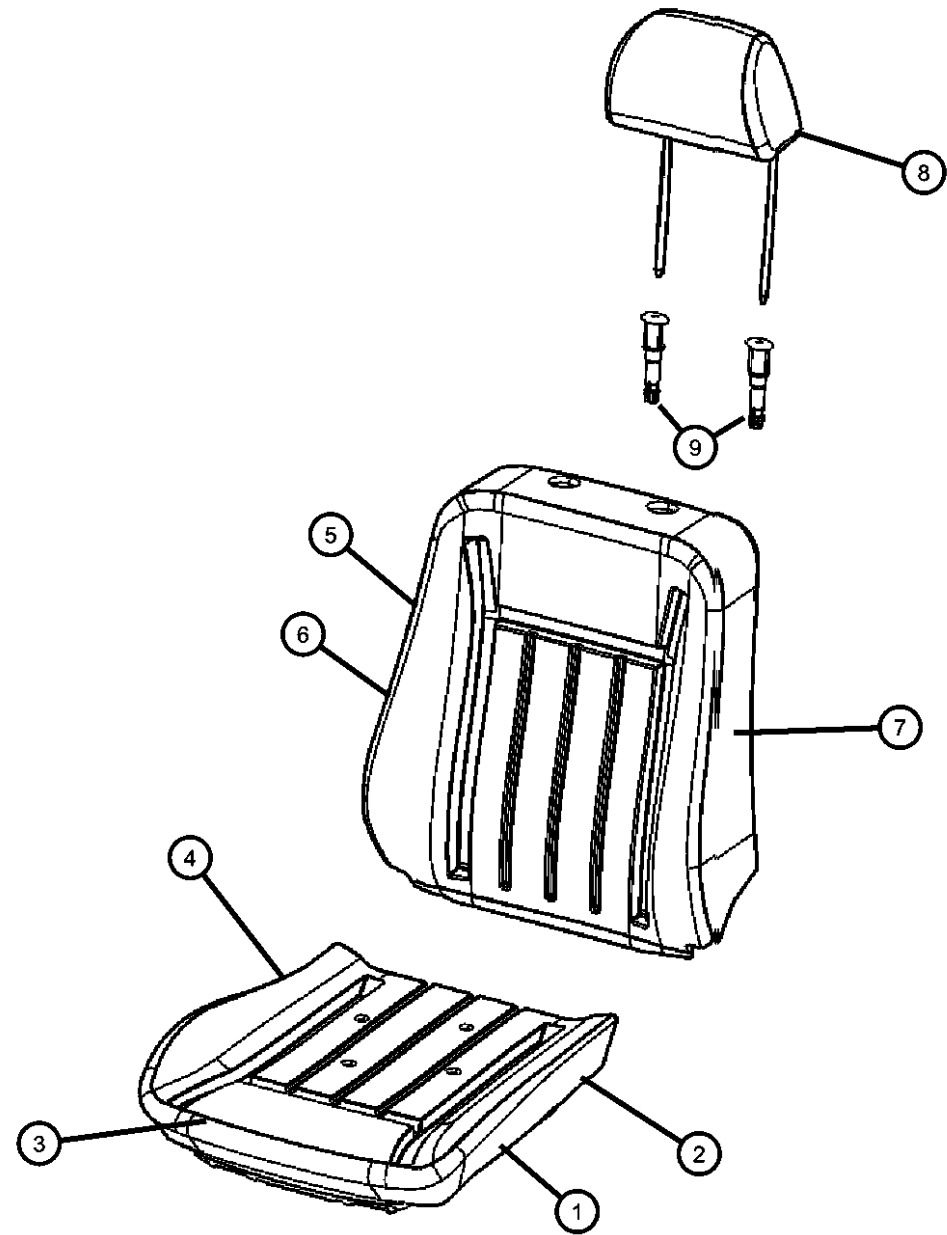

ITEM	PART NUMBER	QTY	LINE	SERIES	BODY	ENGINE	TRANS	TRIM	DESCRIPTION
1	05127489AA	2	D, E		49			*B7	FOAM, Seat CushionRight & Left
2	05139596AA	1	D, E		49			*B7	PAN, SEAT CUSHION, Manual Seat Only, Power is part of Adjuster
3	05139663AA	4	D, E		49			*B7	BUMPER PAD, Seat Cushion
4									COVER, Front Seat Cushion
	1EK471DVAA	2	D, E		49			*B7	[D1]
	1EK471DDAA	2	D, E		49			*B7	[DB]
5									FOAM, Seat Back
	05175305AA	1	D, E		49			*B7	Left
	05175306AA	1	D, E		49			*B7	Right
6									FRAME, Front Seat Back, Includes Lumbar
	05136179AB	1	D, E		49			*B7	Left, Manual
	05136181AB	1	D, E		49			*B7	Left, Power
	05136180AB	1	D, E		49			*B7	Right, Manual
7									COVER, Seat Back
	1GC671DDAA	1	D, E		49			*B7	[DB], Left
	1GC671DVAA	1	D, E		49			*B7	[D1], Left
	1GC681DDAA	1	D, E		49			*B7	[DB], Right
	1GC681DVAA	1	D, E		49			*B7	[D1], Right
8									HEADREST, Front
	1DE051DVAA	2	D, E		49			*B7	[D1]
	1DE051DDAA	2	D, E		49			*B7	[DB]
9									SLEEVE, Headrest
	1AN471DDAA	2	D, E		49			*B7	[DB], Locking
	1AN471DVAA	2	D, E		49			*B7	[D1], Locking
	1AN481DDAA	2	D, E		49			*B7	[DB], Slave Cylinder
	1AN481DVAA	2	D, E		49			*B7	[D1], Slave Cylinder

MAGNUM/300/CHARGER (LX)

SERIES LINE
H = HIGHLINE C = CHRYSLER
P = PREMIUM Z = CHRYSLER (RHD)
S = SPORT D = DODGE
X = SPECIAL E = DODGE
 F = EAGLE

BODY
48 = SEDAN TYPE #8
49 = HATCHBACK TYPE #2

ENGINE
EER = 2.7L V6 DOHC 24 Valve MPI Engine
EGG = 3.5L High Output V6 24V MPI Engine
ESF = 6.1L SRT HEMI SMPI V8 Engine
EXL = 3.0L V6 Turbo Diesel Engine
EZB = 5.7L Hemi Multi Displacement Engine

TRANSMISSION
DGV = 4-Spd. Automatic VLP 42RLE Trans
DGJ = 5-Speed Auto W5A580 Transmission

AR = use ase required - = Non illustrated part

2007 LX

Front Seats - Trim Code [CL]
Figure ILX-520

ITEM	PART NUMBER	QTY	LINE	SERIES	BODY	ENGINE	TRANS	TRIM	DESCRIPTION
Cupholder Serviced In Armrest Only									
1	05139653AA	1	D, E		49			*CL	FOAM, Seat CushionRight & Left
2									PAN, SEAT CUSHION
	05139596AA	1	D, E		49			*CL	Power
	05139950AA	1	D, E		49			*CL	Manual
3	05139663AA	4	D, E		49			*CL	BUMPER PAD, Seat Cushion
4	05000021AA	2	D, E		49			*CL	PAD, Heater, Seat Cushion
5									COVER, Front Seat Cushion
	1CL531D1AB	1	D, E		49			*CL	[D1], Left
	1CL531DBAB	1	D, E		49			*CL	[DB], Left
	1CL541D1AB	1	D, E		49			*CL	[D1], Right
	1CL541DBAA	1	D, E		49			*CL	[DB], Right
6									FRAME, Front Seat Back
	05136180AB	1	D, E		49			*CL	Right
	05136181AB	1	D, E		49			*CL	Left
	05143571AB	1	D, E		49			*CL	With Lumbar, Left
7	05000022AA	2	D, E		49			*CL	PAD, Heater, Seat Back
8									FOAM, Seat Back
	05175305AA	1	D, E		49			*CL	Left
	05175306AA	1	D, E		49			*CL	Right
9									COVER, Seat Back
	1CS461DBAA	1	D, E		49			*CL	[DB], Right
	1CS461D1AA	1	D, E		49			*CL	[D1], Right
	1CS471D1AA	1	D, E		49			*CL	[D1], Left
	1CS471DBAA	1	D, E		49			*CL	[DB], Left
10									SLEEVE, Headrest
	1AN471D1AA	2	D, E		49			*CL	[D1], Locking
	1AN471DBAA	2	D, E		49			*CL	[DB], Locking
	1AN481DVAA	2	D, E		49			*CL	[D1], Slave Cylinder
	1AN481DBAA	2	D, E		49			*CL	[DB], Slave Cylinder
11									HEADREST, Front

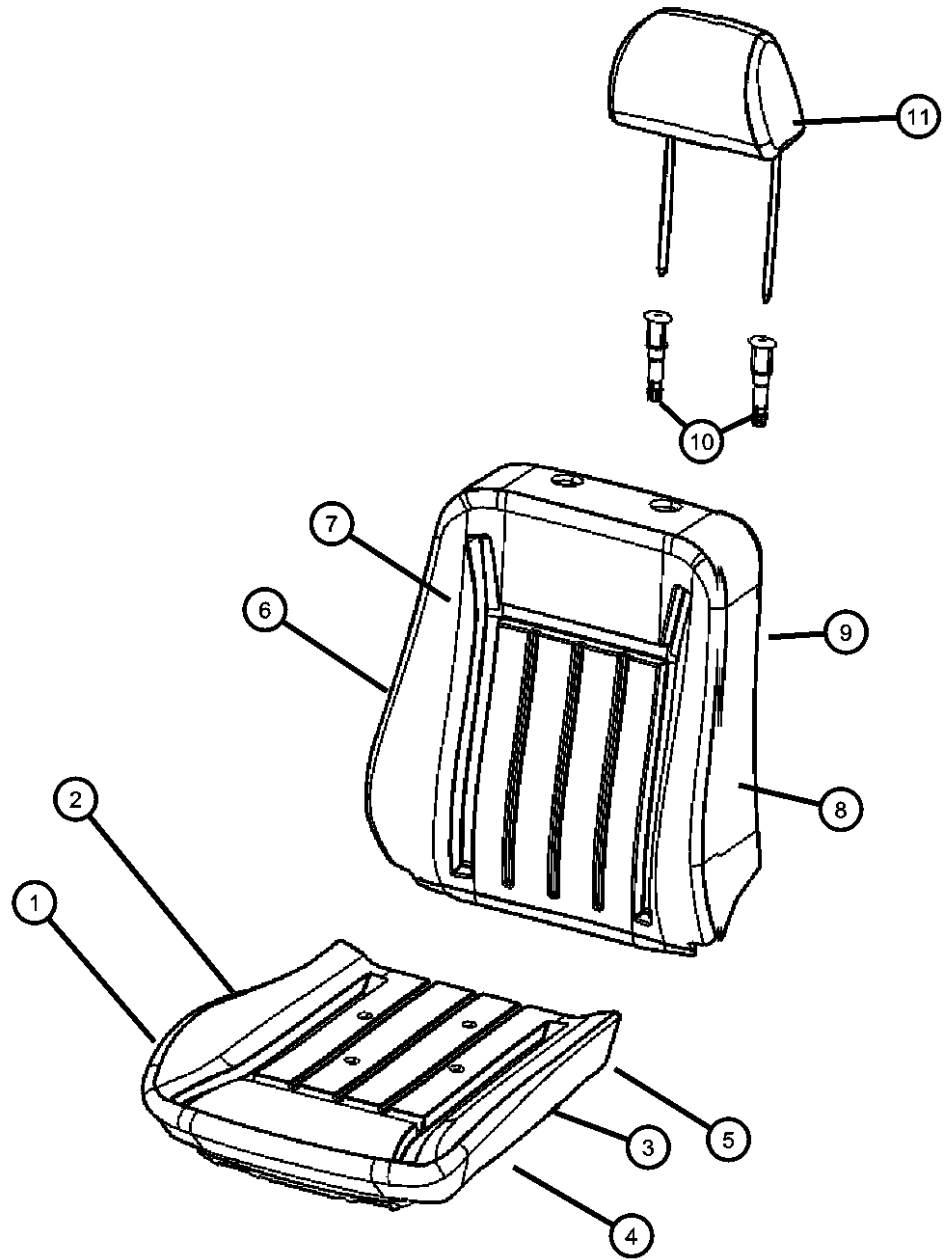

MAGNUM/300/CHARGER (LX)

SERIES LINE
H = HIGHLINE C = CHRYSLER
P = PREMIUM Z = CHRYSLER (RHD)
S = SPORT D = DODGE
X = SPECIAL E = DODGE
F = EAGLE

BODY
48 = SEDAN TYPE #8
49 = HATCHBACK TYPE #2

ENGINE
EER = 2.7L V6 DOHC 24 Valve MPI Engine
EGG = 3.5L High Output V6 24V MPI Engine
ESF = 6.1L SRT HEMI SMPI V8 Engine
EXL = 3.0L V6 Turbo Diesel Engine
EZB = 5.7L Hemi Multi Displacement Engine

TRANSMISSION
DGV = 4-Spd. Automatic VLP 42RLE Trans
DGJ = 5-Speed Auto W5A580 Transmission

AR = use ase required - = Non illustrated part

2007 LX

Front Seats - Trim Code [CL]
Figure ILX-520

ITEM	PART NUMBER	QTY	LINE	SERIES	BODY	ENGINE	TRANS	TRIM	DESCRIPTION
	1DC011D1AA	2	D, E		49			*CL	[D1]
	1DC011DBAA	2	D, E		49			*CL	[DB]

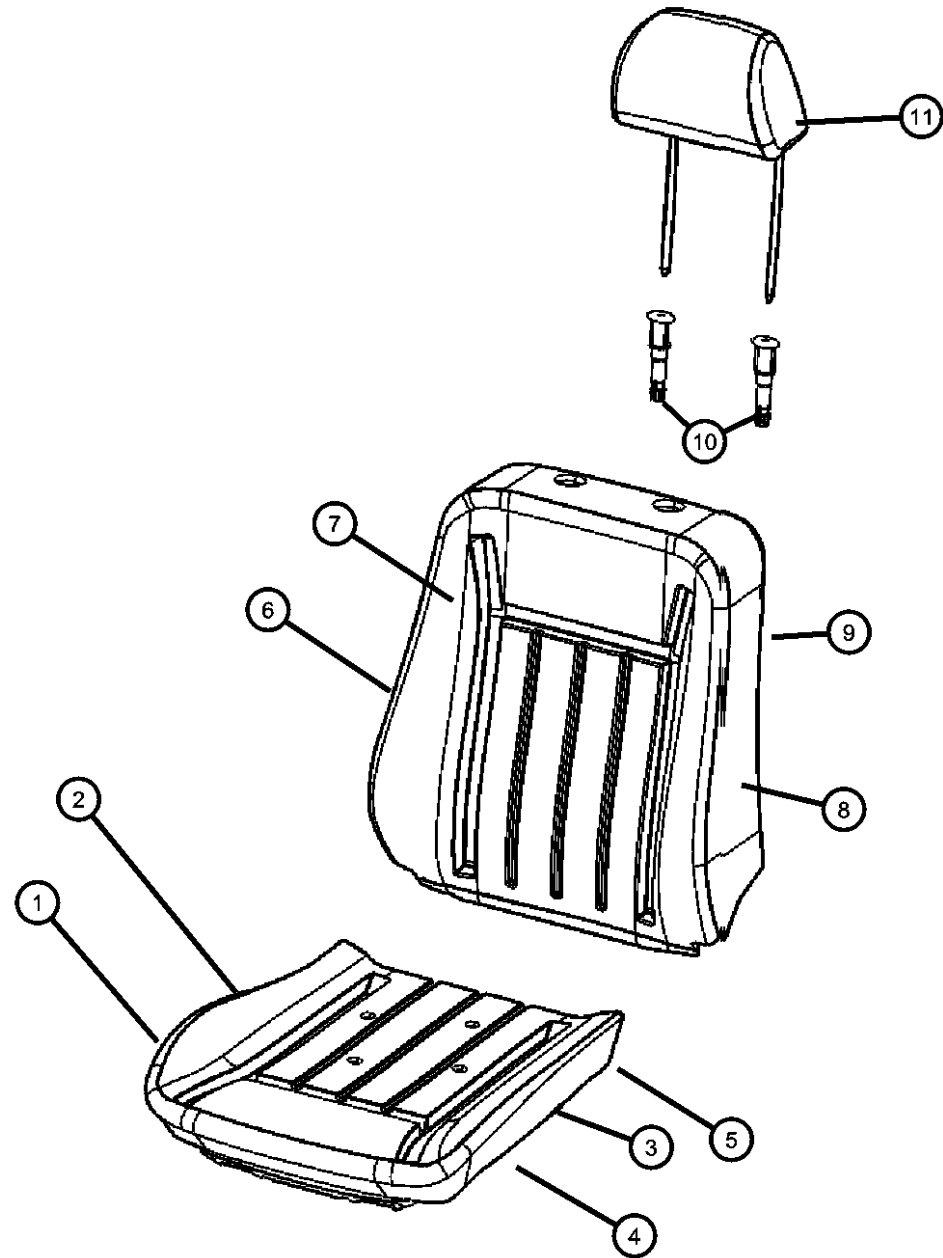

MAGNUM/300/CHARGER (LX)

SERIES	LINE
H = HIGHLINE	C = CHRYSLER
P = PREMIUM	Z = CHRYSLER (RHD)
S = SPORT	D = DODGE
X = SPECIAL	E = DODGE
	F = EAGLE

BODY
48 = SEDAN TYPE #8
49 = HATCHBACK TYPE #2

ENGINE
EER = 2.7L V6 DOHC 24 Valve MPI Engine
EGG = 3.5L High Output V6 24V MPI Engine
ESF = 6.1L SRT HEMI SMPI V8 Engine
EXL = 3.0L V6 Turbo Diesel Engine
EZB = 5.7L Hemi Multi Displacement Engine

TRANSMISSION
DGV = 4-Spd. Automatic VLP 42RLE Trans
DGJ = 5-Speed Auto W5A580 Transmission

AR = use ase required - = Non illustrated part

2007 LX

Front Seats - Trim Code [C8]
Figure ILX-525

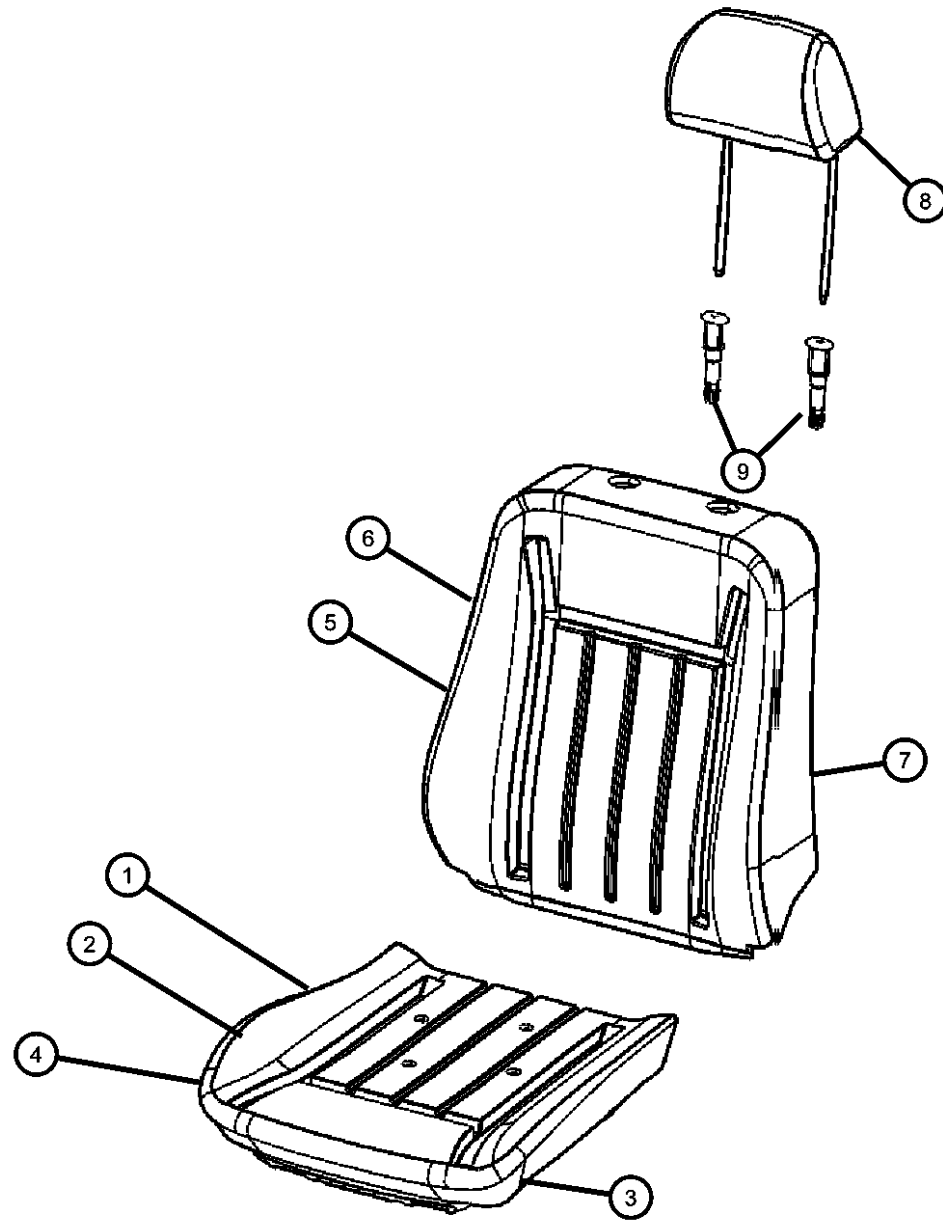

ITEM	PART NUMBER	QTY	LINE	SERIES	BODY	ENGINE	TRANS	TRIM	DESCRIPTION
1	05127489AA	2			48			*C8	FOAM, Seat CushionRight & Left
2									PAN, SEAT CUSHION
	05139950AA	1			48			*C8	Manual
	05139596AA	1			48			*C8	Power
3	05139663AA	4	C, D, E, F		48			*C8	BUMPER PAD, Seat Cushion
4	1EK761DVAA	2			48			*C8	COVER, Front Seat Cushion
5									FRAME, Front Seat Back
	05136179AB	1	C, D, E, F		48			*C8	Left, Manual
	05136180AB	1	C, D, E, F		48			*C8	Right, Manual
	05136181AB	1			48			*C8	Power
6									COVER, Seat Back
	1EK821DVAA	1			48			*C8	Right
	1EK831DVAA	1			48			*C8	Left
7									FOAM, Seat Back
	05174615AA	1			48			*C8	Left
	05174616AA	1			48			*C8	Right
8	1DE051DVAA	2			48			*C8	HEADREST, Front
9									SLEEVE, Headrest
	1AN471DVAA	2			48			*C8	Locking
	1AN481DVAA	2			48			*C8	Slave Cylinder

MAGNUM/300/CHARGER (LX)

SERIES LINE
H = HIGHLINE C = CHRYSLER
P = PREMIUM Z = CHRYSLER (RHD)
S = SPORT D = DODGE
X = SPECIAL E = DODGE
 F = EAGLE

BODY
48 = SEDAN TYPE #8
49 = HATCHBACK TYPE #2

ENGINE
EER = 2.7L V6 DOHC 24 Valve MPI Engine
EGG = 3.5L High Output V6 24V MPI Engine
ESF = 6.1L SRT HEMI SMPI V8 Engine
EXL = 3.0L V6 Turbo Diesel Engine
EZB = 5.7L Hemi Multi Displacement Engine

TRANSMISSION
DGV = 4-Spd. Automatic VLP 42RLE Trans
DGJ = 5-Speed Auto W5A580 Transmission

AR = use ase required - = Non illustrated part

2007 LX

**Front Seats - Trim Code [DZ]
Figure ILX-530**

ITEM	PART NUMBER	QTY	LINE	SERIES	BODY	ENGINE	TRANS	TRIM	DESCRIPTION
Cupholder Serviced In Armrest Only									
1	05174635AA	2			48			*DZ	FOAM, Seat CushionRight & Left
2	05139596AA	2	C, D, E, F		48			*DZ	PAN, SEAT CUSHION
3	05000021AA	2			48			*DZ	PAD, Heater, Seat Cushion
4									COVER, Front Seat Cushion
	1CD481DVAA	1			48			*DZ	Right
	1CD491DVAA	1			48			*DZ	Left
5									FRAME, Front Seat Back
	05136183AB	1	C, D, E, F		48			*DZ	Power
	05143571AB	1			48			*DZ	With Lumbar, Power
6	05000022AA	2			48			*DZ	PAD, Heater, Seat Back
7									FOAM, Seat Back
	05179306AA	1			48			*DZ	Right
	05179307AA	1			48			*DZ	Left
8									COVER, Front Seat Back
	1ET621DVAA	1			48			*DZ	Right
	1ET631DVAA	1			48			*DZ	Left
9									SLEEVE, Headrest
	1AN471DVAA	2			48			*DZ	Locking
	1AN481DVAA	2			48			*DZ	Slave Cylinder
10	1DJ241DVAA	2			48			*DZ	HEADREST, Front

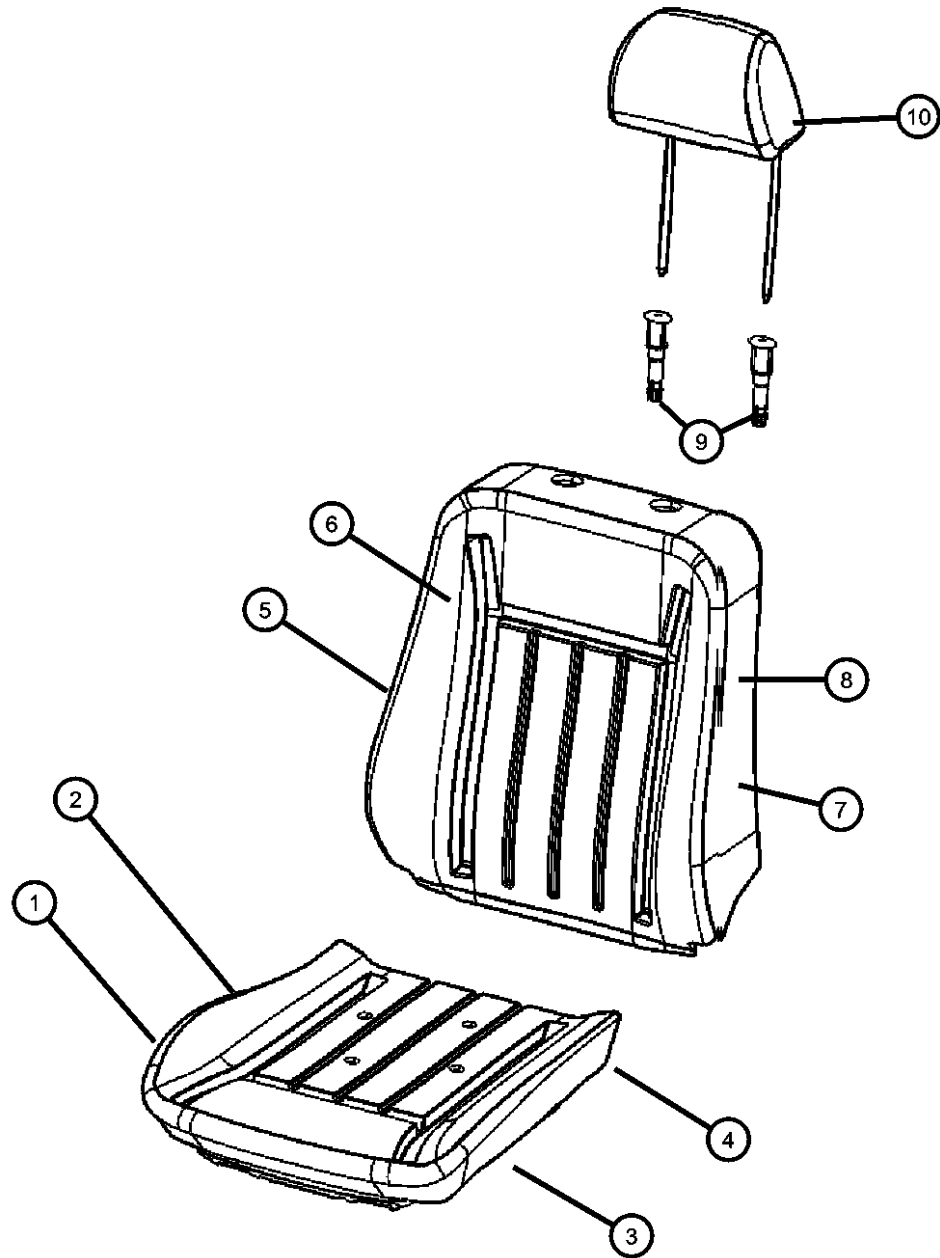

MAGNUM/300/CHARGER (LX)

SERIES	LINE
H = HIGHLINE	C = CHRYSLER
P = PREMIUM	Z = CHRYSLER (RHD)
S = SPORT	D = DODGE
X = SPECIAL	E = DODGE
	F = EAGLE

BODY
48 = SEDAN TYPE #8
49 = HATCHBACK TYPE #2

ENGINE
EER = 2.7L V6 DOHC 24 Valve MPI Engine
EGG = 3.5L High Output V6 24V MPI Engine
ESF = 6.1L SRT HEMI SMPI V8 Engine
EXL = 3.0L V6 Turbo Diesel Engine
EZB = 5.7L Hemi Multi Displacement Engine

TRANSMISSION
DGV = 4-Spd. Automatic VLP 42RLE Trans
DGJ = 5-Speed Auto W5A580 Transmission

AR = use ase required - = Non illustrated part

2007 LX

**Front Seats - Trim Code [E7]
Figure ILX-535**

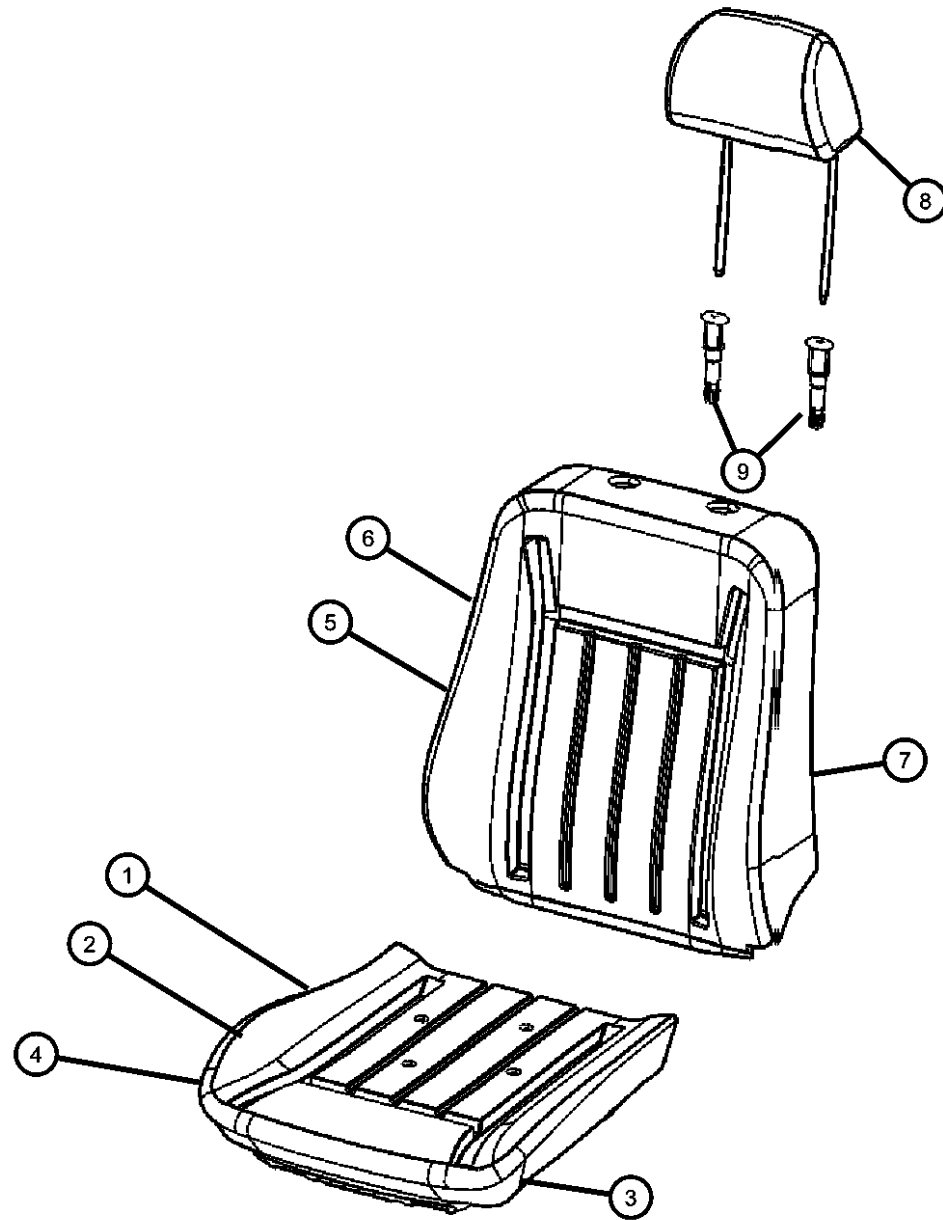

ITEM	PART NUMBER	QTY	LINE	SERIES	BODY	ENGINE	TRANS	TRIM	DESCRIPTION
1	05127489AA	2	C, D, E, F		48			*E7	FOAM, Seat Cushion
2	05139950AA	2			48			*E7	PAN, SEAT CUSHION
3	05139663AA	4			48			*E7	BUMPER PAD, Seat Cushion
4									COVER, Front Seat Cushion
	1EK471DDAA	2			48			*E7	Right
	1EK471DVAA	2			48			*E7	Left
5									FRAME, Front Seat Back
	05136180AB	1			48			*E7	Right
	05136181AB	1			48			*E7	Left
6									COVER, Seat Back
	1EK521DDAA	1			48			*E7	[DB], Right
	1EK521DVAA	1			48			*E7	[D1], Right
	1EK531DDAA	1			48			*E7	[DB], Left
	1EK531DVAA	1			48			*E7	[D1], Left
7									FOAM, Seat Back
	05175305AA	1			48			*E7	Left
	05175306AA	1			48			*E7	Right
8									HEADREST, Front
	1DE051DDAA	2			48			*E7	[DB]
	1DE051DVAA	2			48			*E7	[D1]
9									SLEEVE, Headrest
	1AN471DDAA	2			48			*E7	[DB], Locking
	1AN471DVAA	2			48			*E7	[D1], Locking
	1AN481DDAA	2			48			*E7	[DB], Slave Cylinder
	1AN481DVAA	2			48			*E7	[D1], Slave Cylinder

MAGNUM/300/CHARGER (LX)

SERIES	LINE
H = HIGHLINE	C = CHRYSLER
P = PREMIUM	Z = CHRYSLER (RHD)
S = SPORT	D = DODGE
X = SPECIAL	E = DODGE
	F = EAGLE

BODY
48 = SEDAN TYPE #8
49 = HATCHBACK TYPE #2

ENGINE
EER = 2.7L V6 DOHC 24 Valve MPI Engine
EGG = 3.5L High Output V6 24V MPI Engine
ESF = 6.1L SRT HEMI SMPI V8 Engine
EXL = 3.0L V6 Turbo Diesel Engine
EZB = 5.7L Hemi Multi Displacement Engine

TRANSMISSION
DGV = 4-Spd. Automatic VLP 42RLE Trans
DGJ = 5-Speed Auto W5A580 Transmission

AR = use ase required - = Non illustrated part

2007 LX

**Front Seats - Trim Code [GL]
Figure ILX-540**

ITEM	PART NUMBER	QTY	LINE	SERIES	BODY	ENGINE	TRANS	TRIM	DESCRIPTION
Cupholder Serviced In Armrest Only									
1	05174635AA	2	D, E		49			*GL	FOAM, Seat Cushion
2	05139596AA	2			49			*GL	PAN, SEAT CUSHION
3	05000021AA	2			49			*GL	PAD, Heater, Seat Cushion
4									COVER, Front Seat Cushion
	1DC981DVAA	1			49			*GL	Right
	1DC991DVAA	1			49			*GL	Left
5									FRAME, Front Seat Back
	05136181AB	1			49			*GL	Power
	05143571AB	1			49			*GL	With Lumbar, Power
6	05000022AA	2	D, E		49			*GL	PAD, Heater, Seat Back
7									FOAM, Seat Back
	05179304AA	1			49			*GL	Right
	05179305AA	1			49			*GL	Left
8									COVER, Front Seat Back
	1DD011DVAA	1			49			*GL	Left
	1DD001DVAA	1			49			*GL	Right
9									SLEEVE, Headrest
	1AN471DVAA	2			49			*GL	Locking
	1AN481DVAA	2			49			*GL	Slave Cylinder
10	1DD021DVAA	2			49			*GL	HEADREST, Front

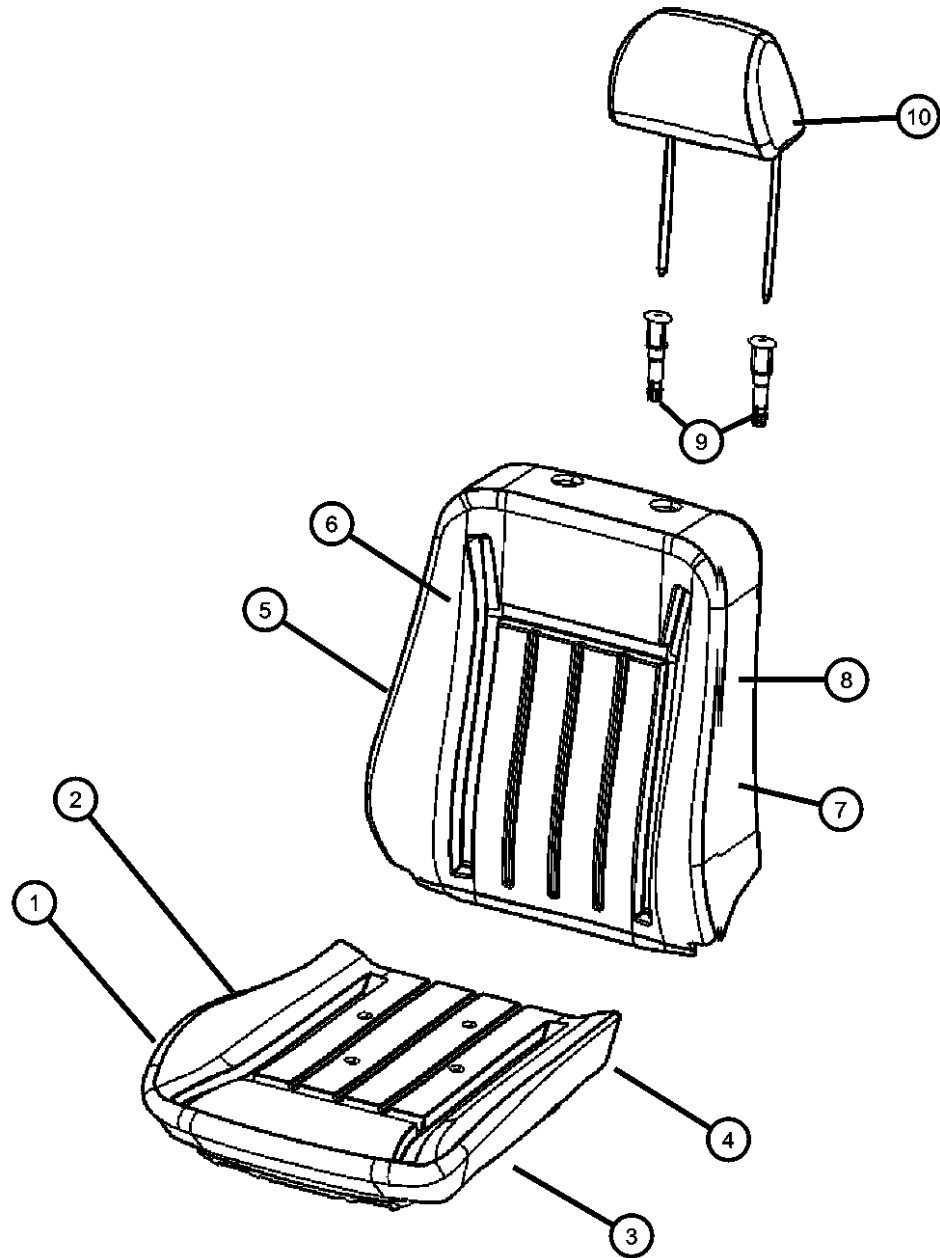

MAGNUM/300/CHARGER (LX)

SERIES	LINE
H = HIGHLINE	C = CHRYSLER
P = PREMIUM	Z = CHRYSLER (RHD)
S = SPORT	D = DODGE
X = SPECIAL	E = DODGE
	F = EAGLE

BODY
48 = SEDAN TYPE #8
49 = HATCHBACK TYPE #2

ENGINE
EER = 2.7L V6 DOHC 24 Valve MPI Engine
EGG = 3.5L High Output V6 24V MPI Engine
ESF = 6.1L SRT HEMI SMPI V8 Engine
EXL = 3.0L V6 Turbo Diesel Engine
EZB = 5.7L Hemi Multi Displacement Engine

TRANSMISSION
DGV = 4-Spd. Automatic VLP 42RLE Trans
DGJ = 5-Speed Auto W5A580 Transmission

AR = use ase required - = Non illustrated part

2007 LX

**Front Seats - Trim Code [JL]
Figure ILX-545**

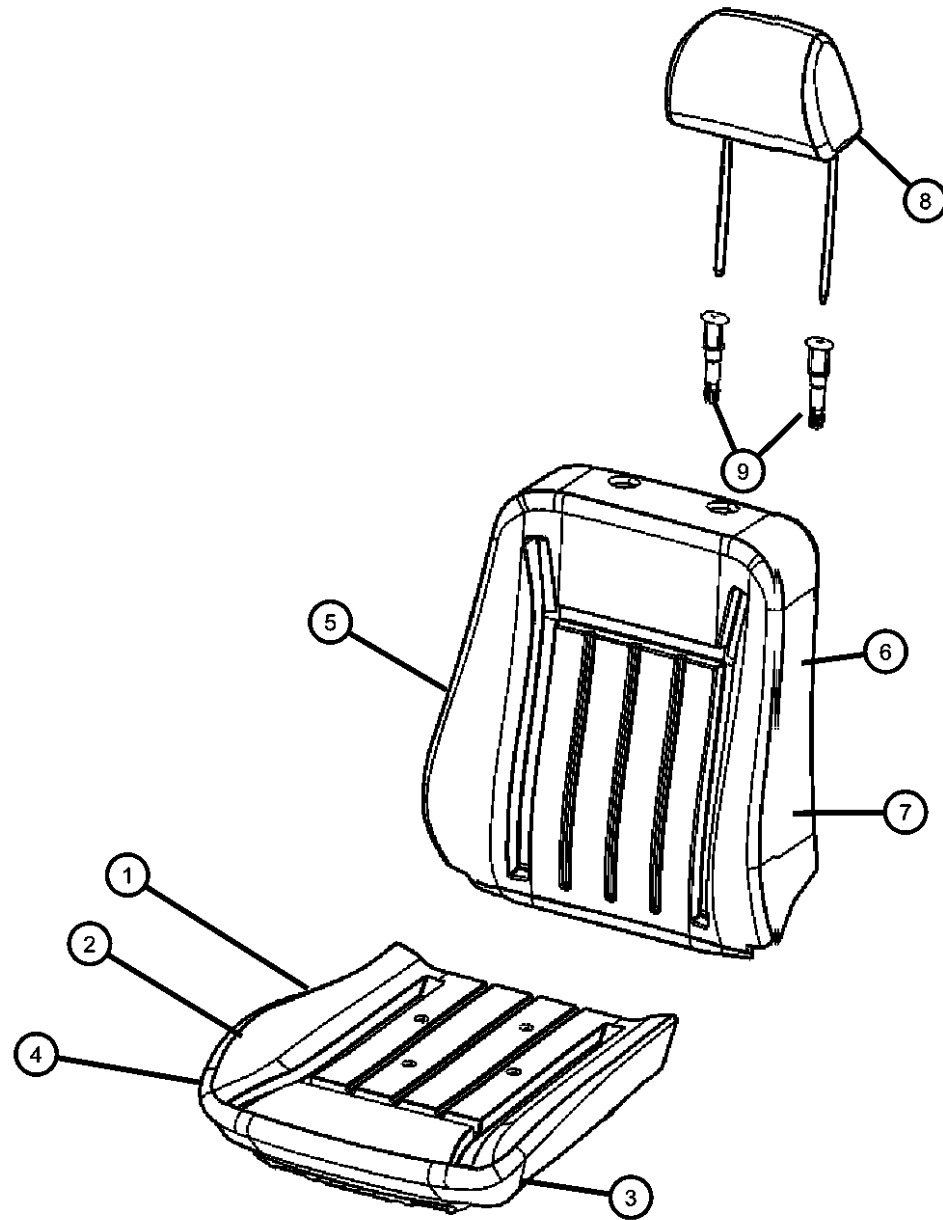

ITEM	PART NUMBER	QTY	LINE	SERIES	BODY	ENGINE	TRANS	TRIM	DESCRIPTION
1	05174635AA	2	D, E		49			*JL	FOAM, Seat Cushion
2	05139596AA	1	D, E		49			*JL	PAN, SEAT CUSHION
3	05139663AA	4	D, E		49			*JL	BUMPER PAD, Seat Cushion
4									COVER, Front Seat Cushion
	1GE491DVAA	1	D, E		49			*JL	Left
	1GE501DVAA	1	D, E		49			*JL	Right
5									FRAME, Front Seat Back
	05136181AB	1	D, E		49			*JL	Without Lumbar
	05143571AB	1	D, E		49			*JL	With Lumbar
6									COVER, Front Seat Back
	1GE471DVAA	1	D, E		49			*JL	Left
	1GE481DVAA	1	D, E		49			*JL	Right
7									FOAM, Seat Back
	05179306AA	1	D, E		49			*JL	Right
	05179307AA	1	D, E		49			*JL	Left
8	1DC011DVAA	2	D, E		49			*JL	HEADREST, Front
9									SLEEVE, Headrest
	1AN471DVAA	2	D, E		49			*JL	Locking
	1AN481DVAA	2	D, E		49			*JL	Slave Cylinder
-10									PAD, Heater
	05000021AA	2	D, E		49			*JL	Cushion
	05000022AA	2	D, E		49			*JL	Seat Back

MAGNUM/300/CHARGER (LX)

SERIES	LINE
H = HIGHLINE	C = CHRYSLER
P = PREMIUM	Z = CHRYSLER (RHD)
S = SPORT	D = DODGE
X = SPECIAL	E = DODGE
	F = EAGLE

BODY
48 = SEDAN TYPE #8
49 = HATCHBACK TYPE #2

ENGINE
EER = 2.7L V6 DOHC 24 Valve MPI Engine
EGG = 3.5L High Output V6 24V MPI Engine
ESF = 6.1L SRT HEMI SMPI V8 Engine
EXL = 3.0L V6 Turbo Diesel Engine
EZB = 5.7L Hemi Multi Displacement Engine

TRANSMISSION
DGV = 4-Spd. Automatic VLP 42RLE Trans
DGJ = 5-Speed Auto W5A580 Transmission

AR = use ase required - = Non illustrated part

2007 LX

Front Seats - Trim Code [ML]
Figure ILX-550

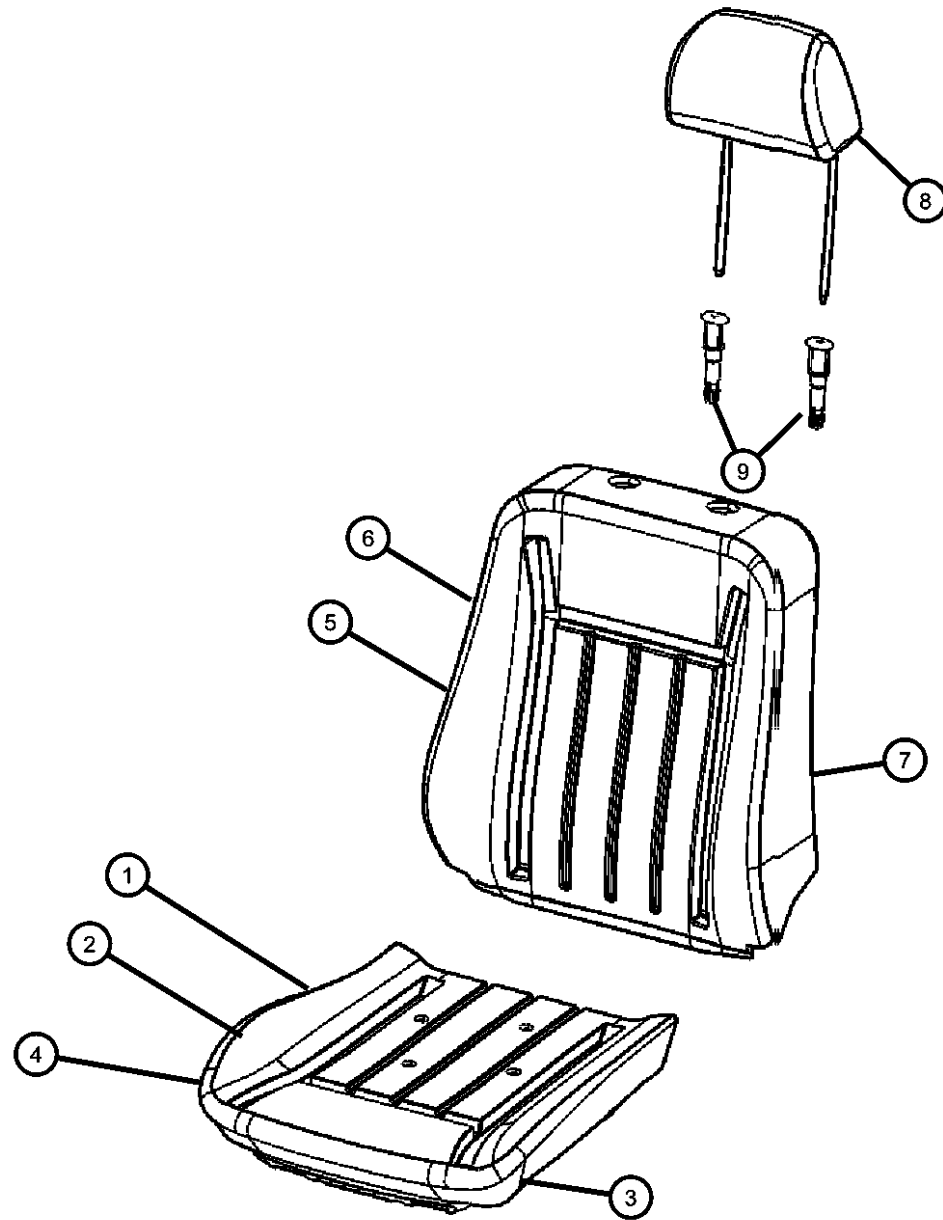

ITEM	PART NUMBER	QTY	LINE	SERIES	BODY	ENGINE	TRANS	TRIM	DESCRIPTION
1	05127489AA	2			48			*ML	FOAM, Seat CushionRight & Left
2									PAN, SEAT CUSHION
	05139596AA	1			48			*ML	Power
	05139950AA	1			48			*ML	Manual
3	05139663AA	4	C, D, F		48			*ML	BUMPER PAD, Seat Cushion
4									COVER, Front Seat Cushion
	1CL531DDAB	1			48			*ML	[DB], Left
	1CL531D1AB	1	C, D, E, F		48			*ML	[D1], Left
	1CL541D1AB	1			48			*ML	[D1], Right
	1CL541DBAA	1			48			*ML	[DB], Right
	1CL601D1AA	1			48			*ML	[D1] , With [JPR], Right
	1CL601DDAA	1			48			*ML	[DB] , With [JPR], Right
5									FRAME, Front Seat Back
	05136180AB	1			48			*ML	Right
	05136181AB	1	C, D, F		48			*ML	Left
6									COVER, Seat Back
	1GC461D1AA	1	F, C, D, E		48			*ML	[D1], Right
	1GC461DBAA	1	C, D, E, F		48			*ML	[DB], Right
	1GC471D1AA	1	C, D, E, F		48			*ML	[D1], Left
	1GC471DBAA	1	C, D, E, F		48			*ML	[DB], Left
7									FOAM, Seat Back
	05175306AA	1			48			*ML	Right
	05175305AA	1			48			*ML	Left
8									HEADREST, Front
	1DC011D1AA	2			48			*ML	[D1]
	1DC011DBAA	2			48			*ML	[DB]
9									SLEEVE, Headrest
	1AN471D1AA	2			48			*ML	[D1], Locking
	1AN471DBAA	2			48			*ML	[DB], Locking
	1AN481DBAA	2			48			*ML	[DB], Slave Cylinder
	1AN481DVAA	2			48			*ML	[D1], Slave Cylinder

MAGNUM/300/CHARGER (LX)

SERIES LINE
H = HIGHLINE C = CHRYSLER
P = PREMIUM Z = CHRYSLER (RHD)
S = SPORT D = DODGE
X = SPECIAL E = DODGE
 F = EAGLE

BODY
48 = SEDAN TYPE #8
49 = HATCHBACK TYPE #2

ENGINE
EER = 2.7L V6 DOHC 24 Valve MPI Engine
EGG = 3.5L High Output V6 24V MPI Engine
ESF = 6.1L SRT HEMI SMPI V8 Engine
EXL = 3.0L V6 Turbo Diesel Engine
EZB = 5.7L Hemi Multi Displacement Engine

TRANSMISSION
DGV = 4-Spd. Automatic VLP 42RLE Trans
DGJ = 5-Speed Auto W5A580 Transmission

AR = use ase required - = Non illustrated part

2007 LX

Front Seats - Trim Code [ML]
Figure ILX-550

ITEM	PART NUMBER	QTY	LINE	SERIES	BODY	ENGINE	TRANS	TRIM	DESCRIPTION
-10									PAD, Heater
	05000021AA	2	C, D, F		48			*ML	Cushion
	05000022AA	2			48			*ML	Seat Back

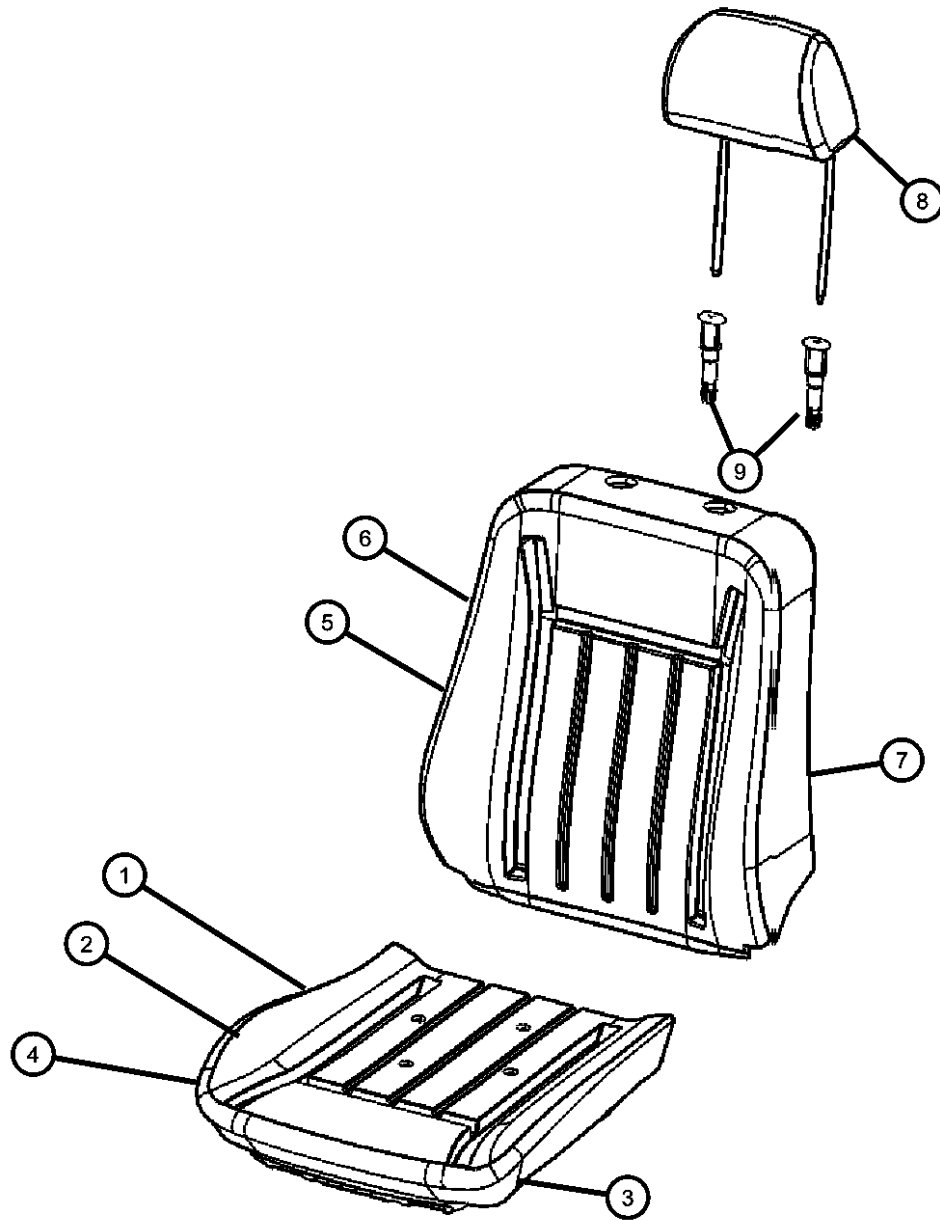

MAGNUM/300/CHARGER (LX)

SERIES	LINE
H = HIGHLINE	C = CHRYSLER
P = PREMIUM	Z = CHRYSLER (RHD)
S = SPORT	D = DODGE
X = SPECIAL	E = DODGE
	F = EAGLE

BODY
48 = SEDAN TYPE #8
49 = HATCHBACK TYPE #2

ENGINE
EER = 2.7L V6 DOHC 24 Valve MPI Engine
EGG = 3.5L High Output V6 24V MPI Engine
ESF = 6.1L SRT HEMI SMPI V8 Engine
EXL = 3.0L V6 Turbo Diesel Engine
EZB = 5.7L Hemi Multi Displacement Engine

TRANSMISSION
DGV = 4-Spd. Automatic VLP 42RLE Trans
DGJ = 5-Speed Auto W5A580 Transmission

AR = use ase required - = Non illustrated part

2007 LX

Front Seats - Trim Code [NL]
Figure ILX-555

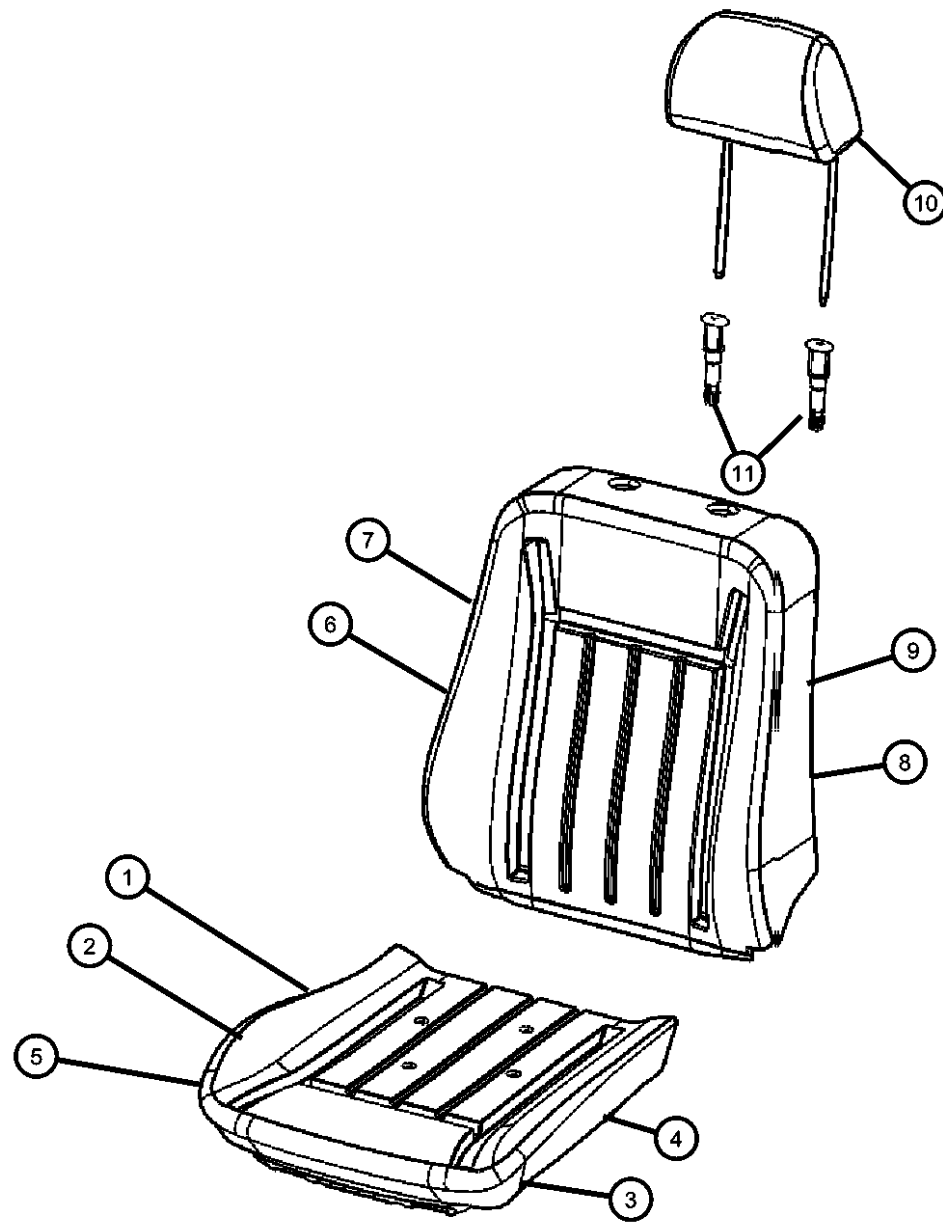

ITEM	PART NUMBER	QTY	LINE	SERIES	BODY	ENGINE	TRANS	TRIM	DESCRIPTION
1	05127489AA	2			48			*NL	FOAM, Seat CushionRight & Left
2									PAN, SEAT CUSHION
	05139596AA	2			48			*NL	Power
	05139950AA	1			48			*NL	Manual
3	05139663AA	4			48			*NL	BUMPER PAD, Seat Cushion
4	05000021AA	2	C, D, E, F		48			*NL	PAD, Heater, Seat Cushion
5									COVER, Front Seat Cushion
	1CL031D1AA	1			48			*NL	[D1], Left
		1			48			*NL	[J1], Left
	1CL031DBAA	1			48			*NL	[DB], Left
	1CL041D1AA	1			48			*NL	[D1], Right
		1			48			*NL	[J1], Right
	1CL041DBAA	1			48			*NL	[DB], Right
	1CL161D1AA	1			48			*NL	[D1] , With [JPT], Right
		1			48			*NL	[J1] , With [JPT], Right
	1CL161DBAA	1			48			*NL	[DB] , With [JPT], Right
6									FRAME, Front Seat Back
	05136180AB	1			48			*NL	Right
	05136181AB	1			48			*NL	Left
7									COVER, Seat Back
	1GD611D1AA	1	C, D, E, F		48			*NL	[D1], Left
		1	C, D, E, F		48			*NL	[J1], Left
	1GD611DBAA	1	C, D, E, F		48			*NL	[DB], Left
	1GD621D1AA	1	C, D, E, F		48			*NL	[J1], Right
	1GD621DBAA	1	C, D, E, F		48			*NL	[DB], Right
		1	C, D, E, F		48			*NL	[D1], Right
8									FOAM, Seat Back
	05175305AA	1	C, D, E, F		48			*NL	Left
	05175306AA	1			48			*NL	Right
9	05000022AA	2			48			*NL	PAD, Heater, Seat Back
10									HEADREST, Front

MAGNUM/300/CHARGER (LX)

SERIES LINE
H = HIGHLINE C = CHRYSLER
P = PREMIUM Z = CHRYSLER (RHD)
S = SPORT D = DODGE
X = SPECIAL E = DODGE
 F = EAGLE

BODY
48 = SEDAN TYPE #8
49 = HATCHBACK TYPE #2

ENGINE
EER = 2.7L V6 DOHC 24 Valve MPI Engine
EGG = 3.5L High Output V6 24V MPI Engine
ESF = 6.1L SRT HEMI SMPI V8 Engine
EXL = 3.0L V6 Turbo Diesel Engine
EZB = 5.7L Hemi Multi Displacement Engine

TRANSMISSION
DGV = 4-Spd. Automatic VLP 42RLE Trans
DGJ = 5-Speed Auto W5A580 Transmission

AR = use ase required - = Non illustrated part

2007 LX

Front Seats - Trim Code [NL]
Figure ILX-555

ITEM	PART NUMBER	QTY	LINE	SERIES	BODY	ENGINE	TRANS	TRIM	DESCRIPTION
	1DC001D1AA	2			48			*NL [J1]	
		2			48			*NL [D1]	
	1DC001DBAA	2			48			*NL [DB]	
11									SLEEVE, Headrest
	1AN471D1AA	2			48			*NL [D1] , [J1], Locking	
	1AN471DBAA	2			48			*NL [DB], Locking	
	1AN481D1AA	2			48			*NL [D1] , [J1], Slave Cylinder	
	1AN481DBAA	2			48			*NL [DB], Slave Cylinder	

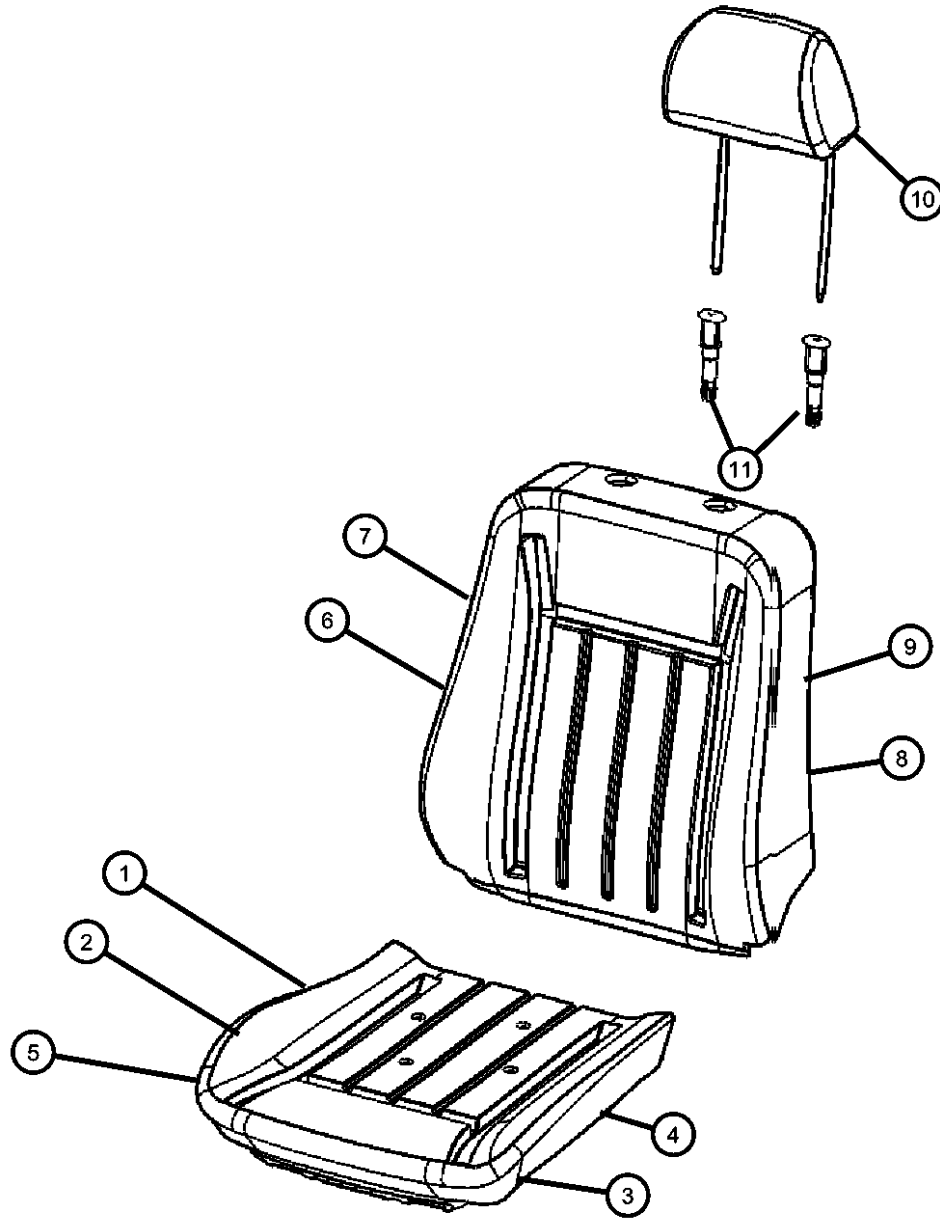

MAGNUM/300/CHARGER (LX)

SERIES	LINE
H = HIGHLINE	C = CHRYSLER
P = PREMIUM	Z = CHRYSLER (RHD)
S = SPORT	D = DODGE
X = SPECIAL	E = DODGE
	F = EAGLE

BODY
48 = SEDAN TYPE #8
49 = HATCHBACK TYPE #2

ENGINE
EER = 2.7L V6 DOHC 24 Valve MPI Engine
EGG = 3.5L High Output V6 24V MPI Engine
ESF = 6.1L SRT HEMI SMPI V8 Engine
EXL = 3.0L V6 Turbo Diesel Engine
EZB = 5.7L Hemi Multi Displacement Engine

TRANSMISSION
DGV = 4-Spd. Automatic VLP 42RLE Trans
DGJ = 5-Speed Auto W5A580 Transmission

AR = use ase required - = Non illustrated part

2007 LX

Front Seats - Trim Code [Q5]
Figure ILX-560

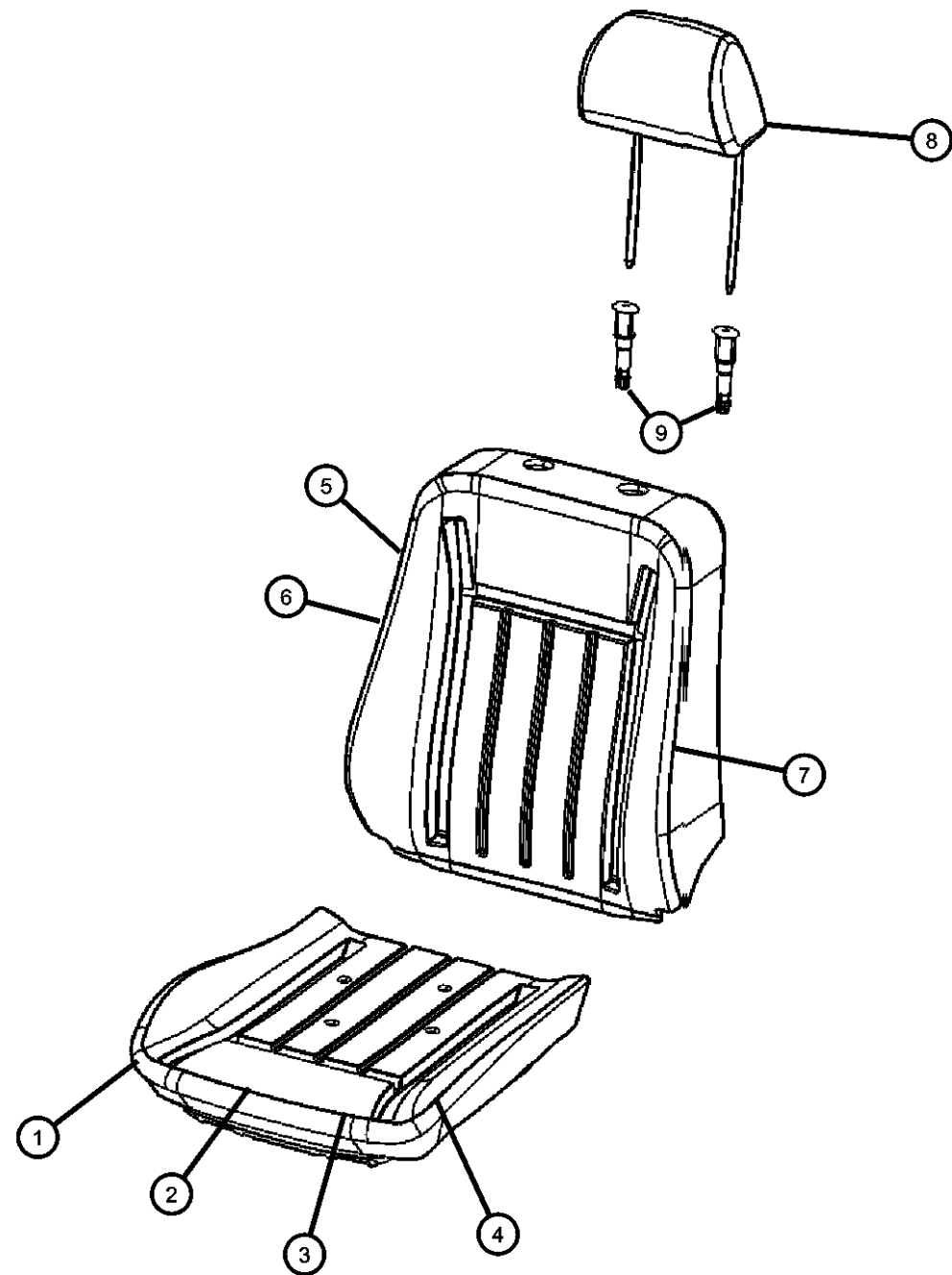

ITEM	PART NUMBER	QTY	LINE	SERIES	BODY	ENGINE	TRANS	TRIM	DESCRIPTION
1	05127489AA	2	C, D, E, F		48			*Q5	FOAM, Seat CushionRight & Left
2	05139663AA	4			48			*Q5	BUMPER PAD, Seat Cushion
3									PAN, SEAT CUSHION
	05139596AA	1			48			*Q5	Power
	05139950AA	1			48			*Q5	Manual
4									COVER, Front Seat Cushion
	1EM261DDAA	2			48			*Q5	[DB]
	1EM261DVAA	2			48			*Q5	[D1]
5									FOAM, Seat Back
	05175305AA	1	C, D, E, F		48			*Q5	Left
	05175306AA	1			48			*Q5	Right
6									FRAME, Front Seat Back
	05136180AB	1			48			*Q5	Right
	05136181AB	1			48			*Q5	Left
7									COVER, Seat Back
	1GD631DDAA	1	C, D, E, F		48			*Q5	[DB], Left
	1GD631DVAA	1	C, D, E, F		48			*Q5	[D1], Left
	1GD641DDAA	1	C, D, E, F		48			*Q5	[DB], Right
	1GD641DVAA	1	C, D, E, F		48			*Q5	[D1], Right
8									HEADREST, Front
	1ET491DDAA	2			48			*Q5	[DB]
	1ET491DVAA	2			48			*Q5	[D1]
9									SLEEVE, Headrest
	1AN471DDAA	2			48			*Q5	[DB], Locking
	1AN481DDAA	2			48			*Q5	[DB], Slave Cylinder
	1AN471DVAA	2			48			*Q5	[D1], Locking
	1AN481DVAA	2			48			*Q5	[D1], Slave Cylinder

MAGNUM/300/CHARGER (LX)

SERIES LINE
H = HIGHLINE C = CHRYSLER
P = PREMIUM Z = CHRYSLER (RHD)
S = SPORT D = DODGE
X = SPECIAL E = DODGE
F = EAGLE

BODY
48 = SEDAN TYPE #8
49 = HATCHBACK TYPE #2

ENGINE
EER = 2.7L V6 DOHC 24 Valve MPI Engine
EGG = 3.5L High Output V6 24V MPI Engine
ESF = 6.1L SRT HEMI SMPI V8 Engine
EXL = 3.0L V6 Turbo Diesel Engine
EZB = 5.7L Hemi Multi Displacement Engine

TRANSMISSION
DGV = 4-Spd. Automatic VLP 42RLE Trans
DGJ = 5-Speed Auto W5A580 Transmission

AR = use ase required - = Non illustrated part

2007 LX

Front Seats - Trim Code [TL]
Figure ILX-565

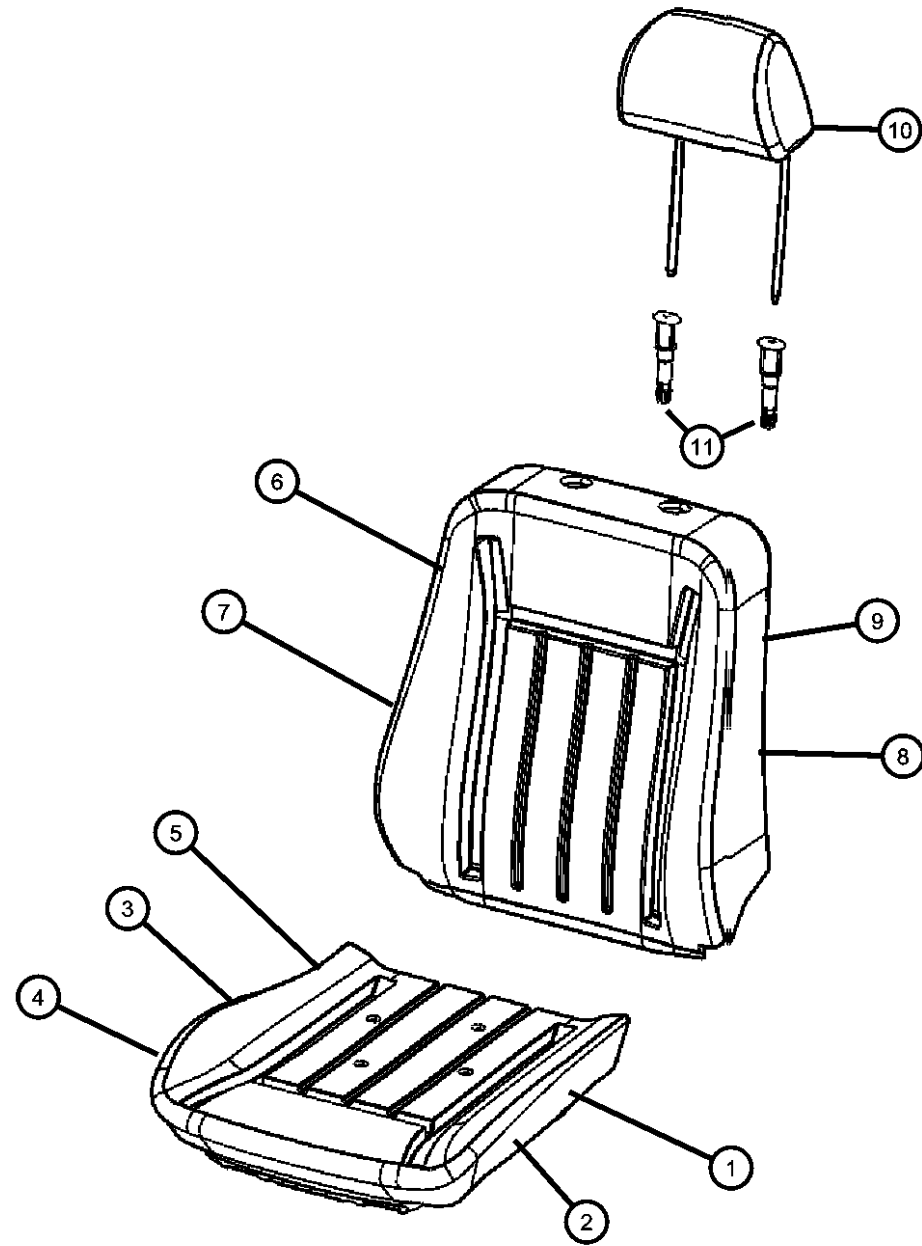

ITEM	PART NUMBER	QTY	LINE	SERIES	BODY	ENGINE	TRANS	TRIM	DESCRIPTION
1	05139688AA	2			48			*TL	FOAM, Seat CushionRight & Left
2	05139596AA	2			48			*TL	PAN, SEAT CUSHION
3	05139663AA	4			48			*TL	BUMPER PAD, Seat Cushion
4	05000021AA	2			48			*TL	PAD, Heater, Cushion
5									COVER, Front Seat Cushion
	1EH821D1AB	1			48			*TL	[J1], Right
		1			48			*TL	[D1], Right
	1EH821DBAB	1			48			*TL	[DB], Right
	1EH831DBAA	1			48			*TL	[DB], Left
	1EH831D1AB	1			48			*TL	[D1], Left
		1			48			*TL	[J1], Left
6									FRAME, Front Seat Back
	05136183AB	1			48			*TL	
	05143571AB	1			48			*TL	With Lumbar
7									FOAM, Seat Back
	05175307AA	1			48			*TL	Left
	05175308AA	1			48			*TL	Right
8									COVER, Seat Back
	1EH841D1AA	1			48			*TL	[D1], Right
		1			48			*TL	[J1], Right
	1EH841DBAA	1			48			*TL	[DB], Right
	1EH851D1AA	1			48			*TL	[D1], Left
		1			48			*TL	[J1], Left
	1EH851DBAA	1			48			*TL	[DB], Left
9	05000022AA	2			48			*TL	PAD, Heater, Seat Back
10									HEADREST, Front
	1DC011D1AA	2			48			*TL	[J1]
		2			48			*TL	[D1]
	1DC011DBAA	2			48			*TL	[DB]
11									SLEEVE, Headrest
	1AN471D1AA	2			48			*TL	[D1], Locking

MAGNUM/300/CHARGER (LX)

SERIES LINE
H = HIGHLINE C = CHRYSLER
P = PREMIUM Z = CHRYSLER (RHD)
S = SPORT D = DODGE
X = SPECIAL E = DODGE
 F = EAGLE

BODY
48 = SEDAN TYPE #8
49 = HATCHBACK TYPE #2

ENGINE
EER = 2.7L V6 DOHC 24 Valve MPI Engine
EGG = 3.5L High Output V6 24V MPI Engine
ESF = 6.1L SRT HEMI SMPI V8 Engine
EXL = 3.0L V6 Turbo Diesel Engine
EZB = 5.7L Hemi Multi Displacement Engine

TRANSMISSION
DGV = 4-Spd. Automatic VLP 42RLE Trans
DGJ = 5-Speed Auto W5A580 Transmission

AR = use ase required - = Non illustrated part

2007 LX

**Front Seats - Trim Code [TL]
Figure ILX-565**

ITEM	PART NUMBER	QTY	LINE	SERIES	BODY	ENGINE	TRANS	TRIM	DESCRIPTION
	1AN471DBAA	2			48			*TL	[DB], Locking
		2			48			*TL	[J1], Locking
	1AN481DBAA	2			48			*TL	[DB], Slave Cylinder
	1AN481DVAA	2			48			*TL	[D1], Slave Cylinder
		2			48			*TL	[J1], Slave Cylinder

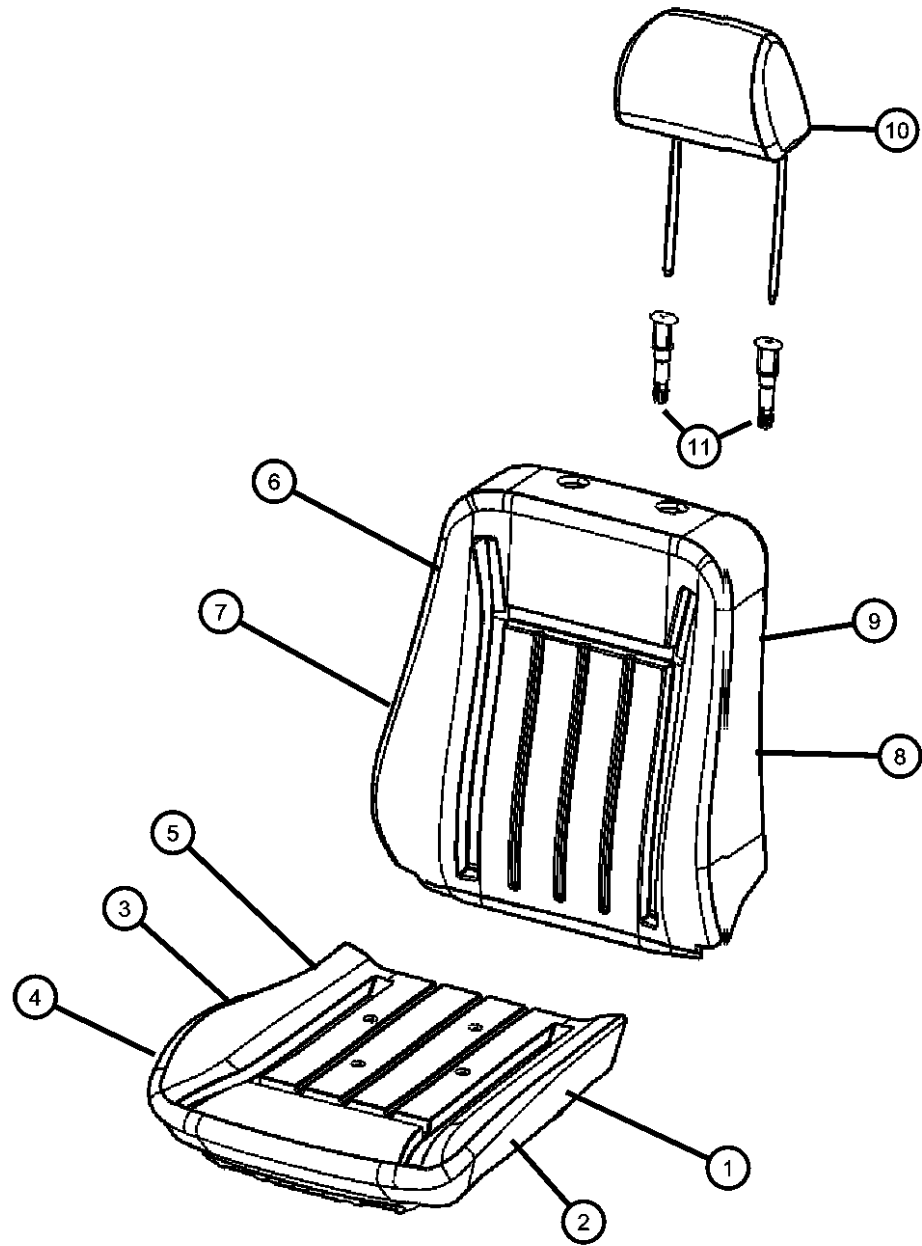

MAGNUM/300/CHARGER (LX)

SERIES	LINE
H = HIGHLINE	C = CHRYSLER
P = PREMIUM	Z = CHRYSLER (RHD)
S = SPORT	D = DODGE
X = SPECIAL	E = DODGE
	F = EAGLE

BODY
48 = SEDAN TYPE #8
49 = HATCHBACK TYPE #2

ENGINE
EER = 2.7L V6 DOHC 24 Valve MPI Engine
EGG = 3.5L High Output V6 24V MPI Engine
ESF = 6.1L SRT HEMI SMPI V8 Engine
EXL = 3.0L V6 Turbo Diesel Engine
EZB = 5.7L Hemi Multi Displacement Engine

TRANSMISSION
DGV = 4-Spd. Automatic VLP 42RLE Trans
DGJ = 5-Speed Auto W5A580 Transmission

AR = use ase required - = Non illustrated part

2007 LX

Front Seats - Trim Code [X5]
Figure ILX-570

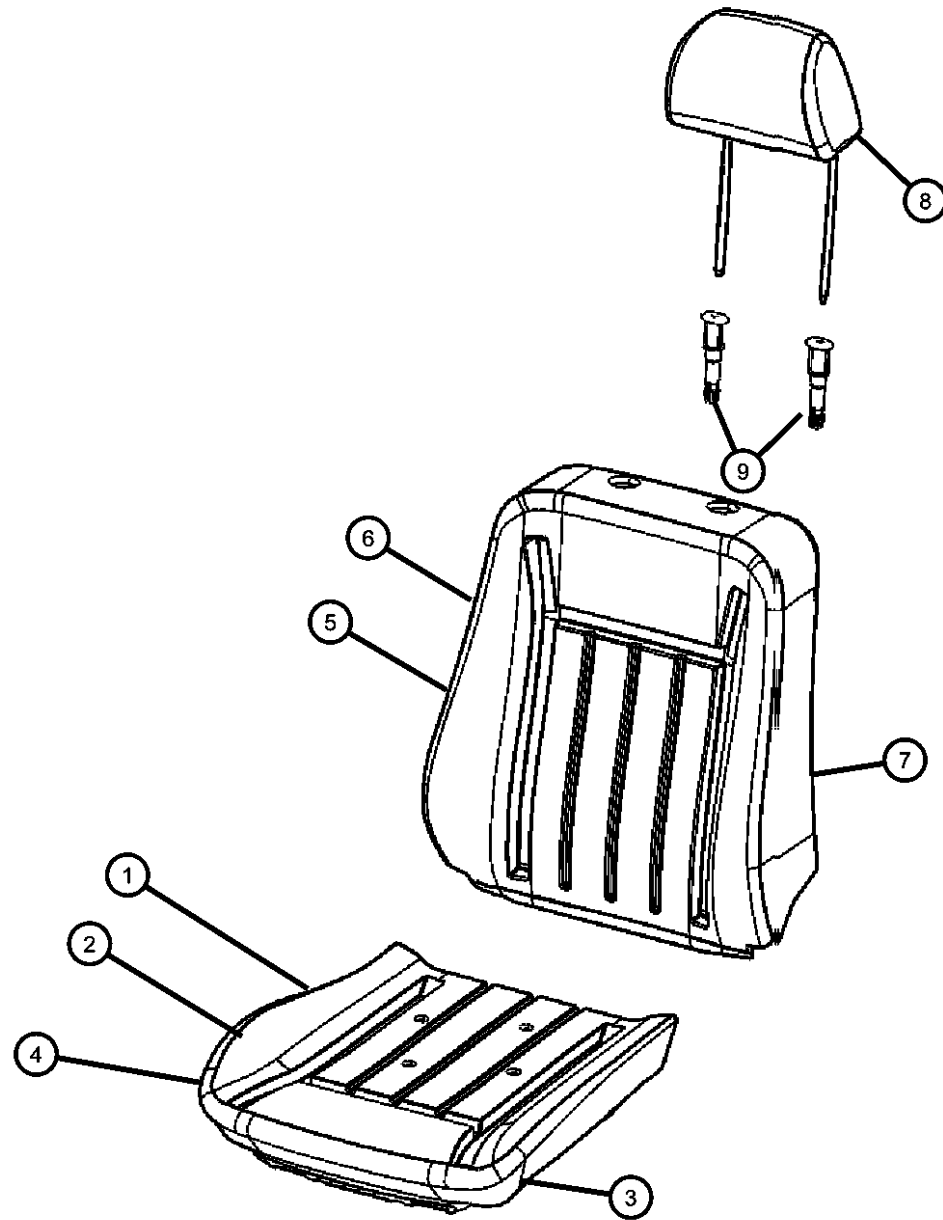

ITEM	PART NUMBER	QTY	LINE	SERIES	BODY	ENGINE	TRANS	TRIM	DESCRIPTION
1	05127489AA	2			48			*X5	FOAM, Seat Cushion
2									PAN, SEAT CUSHION
	05139596AA	1			48			*X5	Power
	05139950AA	2			48			*X5	Manual
3	05139663AA	4			48			*X5	BUMPER PAD, Seat Cushion
4	1EK761DVAA	2			48			*X5	COVER, Front Seat Cushion
5									FRAME, Front Seat Back
	05136179AB	1			48			*X5	With [JP8], Left
	05136181AB	1			48			*X5	With [JPR], Left
	05136180AB	1			48			*X5	Right
6									COVER, Seat Back
	1EK821DVAA	1			48			*X5	Right
	1EK831DVAA	1			48			*X5	Left
7									FOAM, Seat Back
	05174615AA	1			48			*X5	Right
	05174616AA	1			48			*X5	Left
8	1ET491DVAA	2			48			*X5	HEADREST, Front
9									SLEEVE, Headrest
	1AN471DVAA	2			48			*X5	Locking
	1AN481DVAA	2			48			*X5	Slave Cylinder

MAGNUM/300/CHARGER (LX)

SERIES LINE
H = HIGHLINE C = CHRYSLER
P = PREMIUM Z = CHRYSLER (RHD)
S = SPORT D = DODGE
X = SPECIAL E = DODGE
 F = EAGLE

BODY
48 = SEDAN TYPE #8
49 = HATCHBACK TYPE #2

ENGINE
EER = 2.7L V6 DOHC 24 Valve MPI Engine
EGG = 3.5L High Output V6 24V MPI Engine
ESF = 6.1L SRT HEMI SMPI V8 Engine
EXL = 3.0L V6 Turbo Diesel Engine
EZB = 5.7L Hemi Multi Displacement Engine

TRANSMISSION
DGV = 4-Spd. Automatic VLP 42RLE Trans
DGJ = 5-Speed Auto W5A580 Transmission

AR = use ase required - = Non illustrated part

2007 LX

**Front Seats - Trim Code [XL]
Figure ILX-575**

ITEM	PART NUMBER	QTY	LINE	SERIES	BODY	ENGINE	TRANS	TRIM	DESCRIPTION
Cupholder Serviced In Armrest Only									
1	05174635AA	2	C, D, E, F		48			*XL	FOAM, Seat CushionRight & Left
2	05139596AA	2			48			*XL	PAN, SEAT CUSHION
3	05000021AA	2			48			*XL	PAD, Heater, Seat Cushion
4									COVER, Front Seat Cushion
	1DC981DVAA	1			48			*XL	Right
	1DC991DVAA	1			48			*XL	Left
5									FRAME, Front Seat Back
	05136181AB	1			48			*XL	Left
	05143571AB	1			48			*XL	Right
6	05000022AA	2			48			*XL	PAD, Heater, Seat Back
7									FOAM, Seat Back
	05179304AA	1			48			*XL	Right
	05179305AA	1			48			*XL	Left
8									COVER, Seat Back
	1ET841DVAA	1	C, D, E, F		48			*XL	[DB], Right
	1ET851DVAA	1	C, D, E, F		48			*XL	[DB], Left
	1ET851Y3AA	1	C, D, E, F		48			*XL	[DV], Left
	1ET841Y3AA	1	C, D, E, F		48			*XL	[DV], Right
9									SLEEVE, Headrest
	1AN471DVAA	2			48			*XL	Locking
	1AN481DVAA	2			48			*XL	Slave Cylinder
10	1DD021DVAA	2			48			*XL	HEADREST, Front

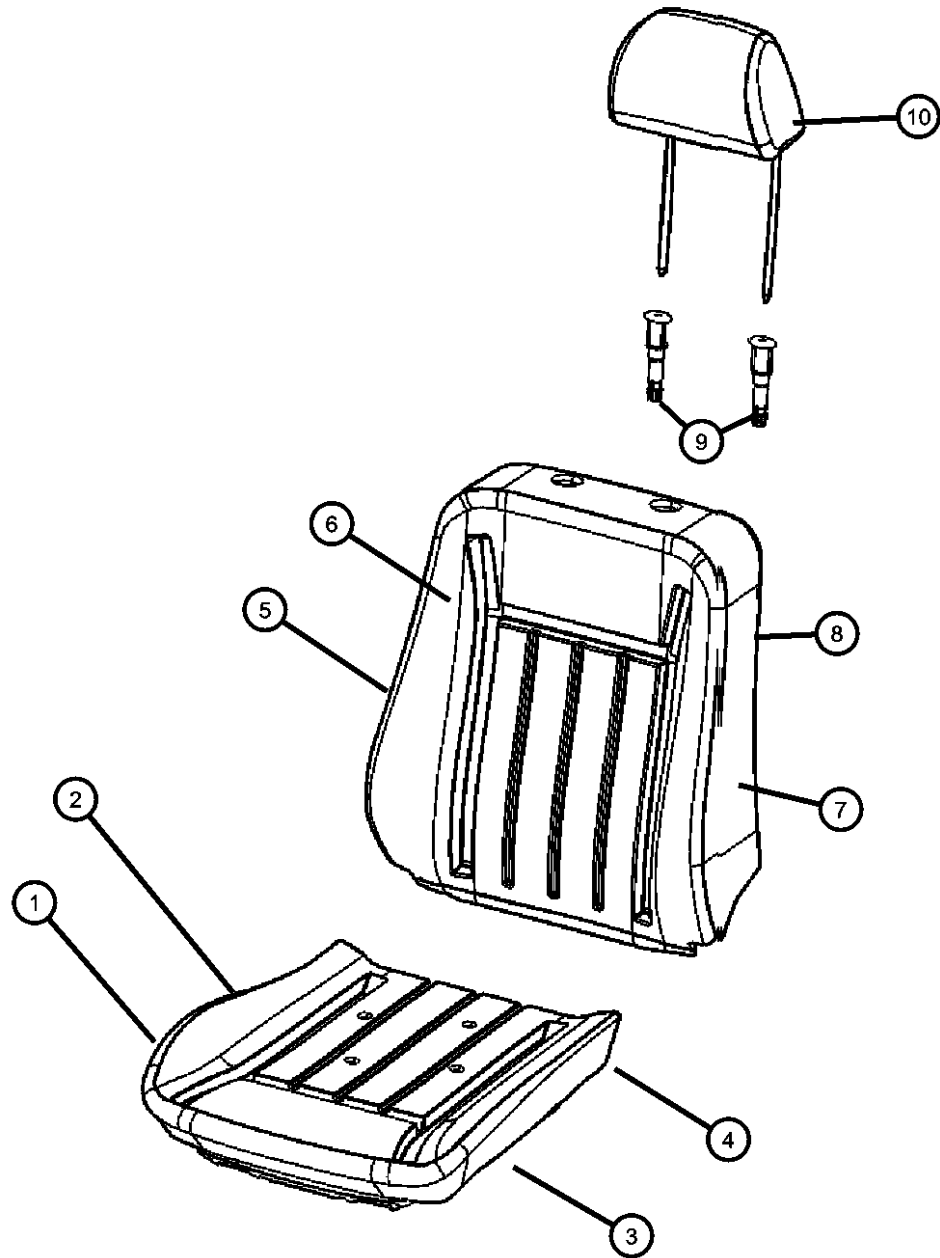

MAGNUM/300/CHARGER (LX)

SERIES LINE
H = HIGHLINE C = CHRYSLER
P = PREMIUM Z = CHRYSLER (RHD)
S = SPORT D = DODGE
X = SPECIAL E = DODGE
 F = EAGLE

BODY
48 = SEDAN TYPE #8
49 = HATCHBACK TYPE #2

ENGINE
EER = 2.7L V6 DOHC 24 Valve MPI Engine
EGG = 3.5L High Output V6 24V MPI Engine
ESF = 6.1L SRT HEMI SMPI V8 Engine
EXL = 3.0L V6 Turbo Diesel Engine
EZB = 5.7L Hemi Multi Displacement Engine

TRANSMISSION
DGV = 4-Spd. Automatic VLP 42RLE Trans
DGJ = 5-Speed Auto W5A580 Transmission

AR = use ase required - = Non illustrated part

2007 LX

Front Seats - Trim Code [YL]
Figure ILX-580

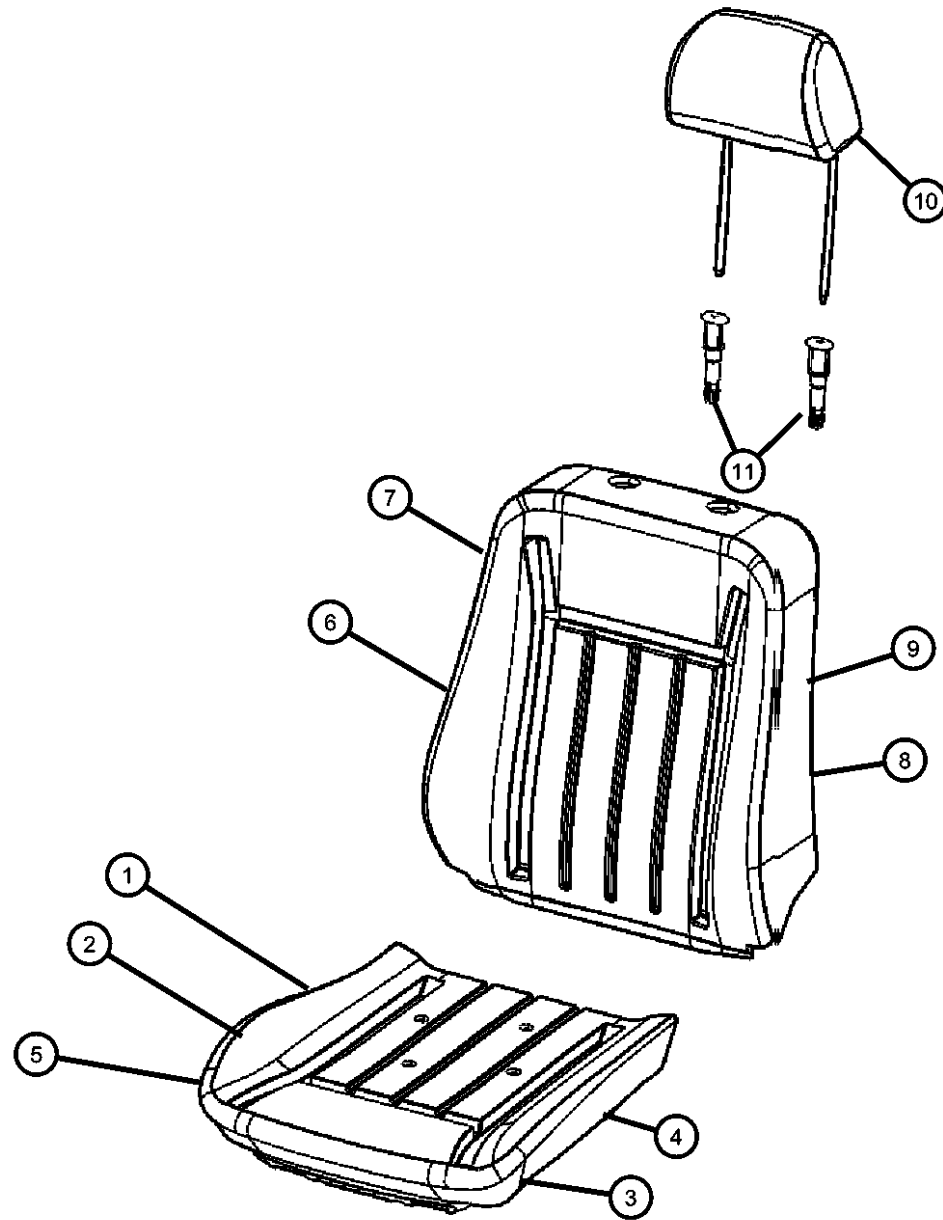

ITEM	PART NUMBER	QTY	LINE	SERIES	BODY	ENGINE	TRANS	TRIM	DESCRIPTION
1	05174635AA	2			48			*YL	FOAM, Seat CushionRight & Left
2	05139596AA	2			48			*YL	PAN, SEAT CUSHIONRight & Left
3	05139663AA	4			48			*YL	BUMPER PAD, Seat Cushion
4	05000021AA	2			48			*YL	PAD, Heater, Seat Cushion
5									COVER, Front Seat Cushion
	1DB981DVAA	1			48			*YL	Right
	1DB991DVAA	1			48			*YL	Left
6									FRAME, Front Seat Back
	05136181AB	1			48			*YL	Right
	05143571AB	1			48			*YL	Left
7									COVER, Front Seat Back
	1GC741DVAA	1	D, E, F, C		48			*YL	Right
	1ET931DVAA	1	C, D, E, F		48			*YL	Left
8									FOAM, Seat Back
	05179307AA	1			48			*YL	Left
	05179306AA	1			48			*YL	Right
9	05000022AA	2			48			*YL	PAD, Heater, Seat Back
10	1DC011DVAA	2			48			*YL	HEADREST, Front
11									SLEEVE, Headrest
	1AN471DVAA	2			48			*YL	Locking
	1AN481DVAA	2			48			*YL	Slave Cylinder

MAGNUM/300/CHARGER (LX)

SERIES LINE
H = HIGHLINE C = CHRYSLER
P = PREMIUM Z = CHRYSLER (RHD)
S = SPORT D = DODGE
X = SPECIAL E = DODGE
 F = EAGLE

BODY
48 = SEDAN TYPE #8
49 = HATCHBACK TYPE #2

ENGINE
EER = 2.7L V6 DOHC 24
Valve MPI Engine
EGG = 3.5L High Output V6
24V MPI Engine
ESF = 6.1L SRT HEMI SMPI
V8 Engine
EXL = 3.0L V6 Turbo Diesel
Engine
EZB = 5.7L Hemi Multi
Displacement Engine

TRANSMISSION
DGV = 4-Spd. Automatic VLP 42RLE
Trans
DGJ = 5-Speed Auto W5A580
Transmission

AR = use ase required - = Non illustrated part

2007 LX

Front Seats - Trim Code [Y5]
Figure ILX-585

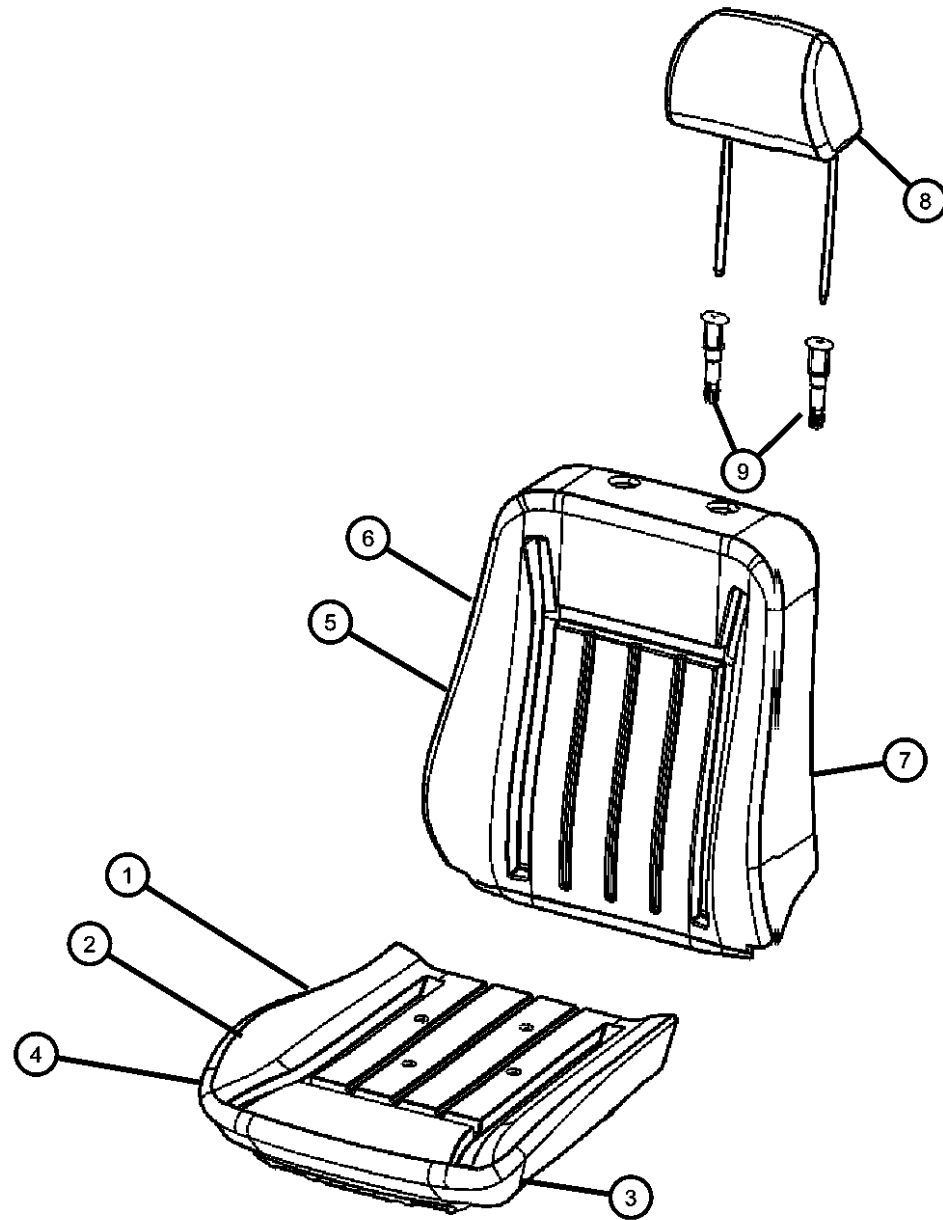

ITEM	PART NUMBER	QTY	LINE	SERIES	BODY	ENGINE	TRANS	TRIM	DESCRIPTION
1	05127489AA	2	D, E		49			*Y5	FOAM, Seat CushionRight & Left
2									PAN, SEAT CUSHION
	05139596AA	1	D, E		49			*Y5	Power
	05139950AA	2	D, E		49			*Y5	Manual
3	05139663AA	4	D, E		49			*Y5	BUMPER PAD, Seat Cushion
4	1EK761DVAA	2	D, E		49			*Y5	COVER, Front Seat Cushion
5									FRAME, Front Seat Back
	05136180AB	1	D, E		49			*Y5	Right
	05136181AB	1	D, E		49			*Y5	Left
6									COVER, Seat Back
	1EK821DVAA	1	D, E		49			*Y5	Right
	1EK831DVAA	1	D, E		49			*Y5	Left
7									FOAM, Seat Back
	05174615AA	1	D, E		49			*Y5	Left
	05174616AA	1	D, E		49			*Y5	Right
8	1ET491DVAA	2	D, E		49			*Y5	HEADREST, Front
9									SLEEVE, Headrest
	1AN471DVAA	2	D, E		49			*Y5	Locking
	1AN481DVAA	2	D, E		49			*Y5	Slave Cylinder

MAGNUM/300/CHARGER (LX)

SERIES LINE
H = HIGHLINE C = CHRYSLER
P = PREMIUM Z = CHRYSLER (RHD)
S = SPORT D = DODGE
X = SPECIAL E = DODGE
 F = EAGLE

BODY
48 = SEDAN TYPE #8
49 = HATCHBACK TYPE #2

ENGINE
EER = 2.7L V6 DOHC 24 Valve MPI Engine
EGG = 3.5L High Output V6 24V MPI Engine
ESF = 6.1L SRT HEMI SMPI V8 Engine
EXL = 3.0L V6 Turbo Diesel Engine
EZB = 5.7L Hemi Multi Displacement Engine

TRANSMISSION
DGV = 4-Spd. Automatic VLP 42RLE Trans
DGJ = 5-Speed Auto W5A580 Transmission

AR = use ase required - = Non illustrated part

2007 LX

Rear Seats - Trim Code [AL]
Figure ILX-605

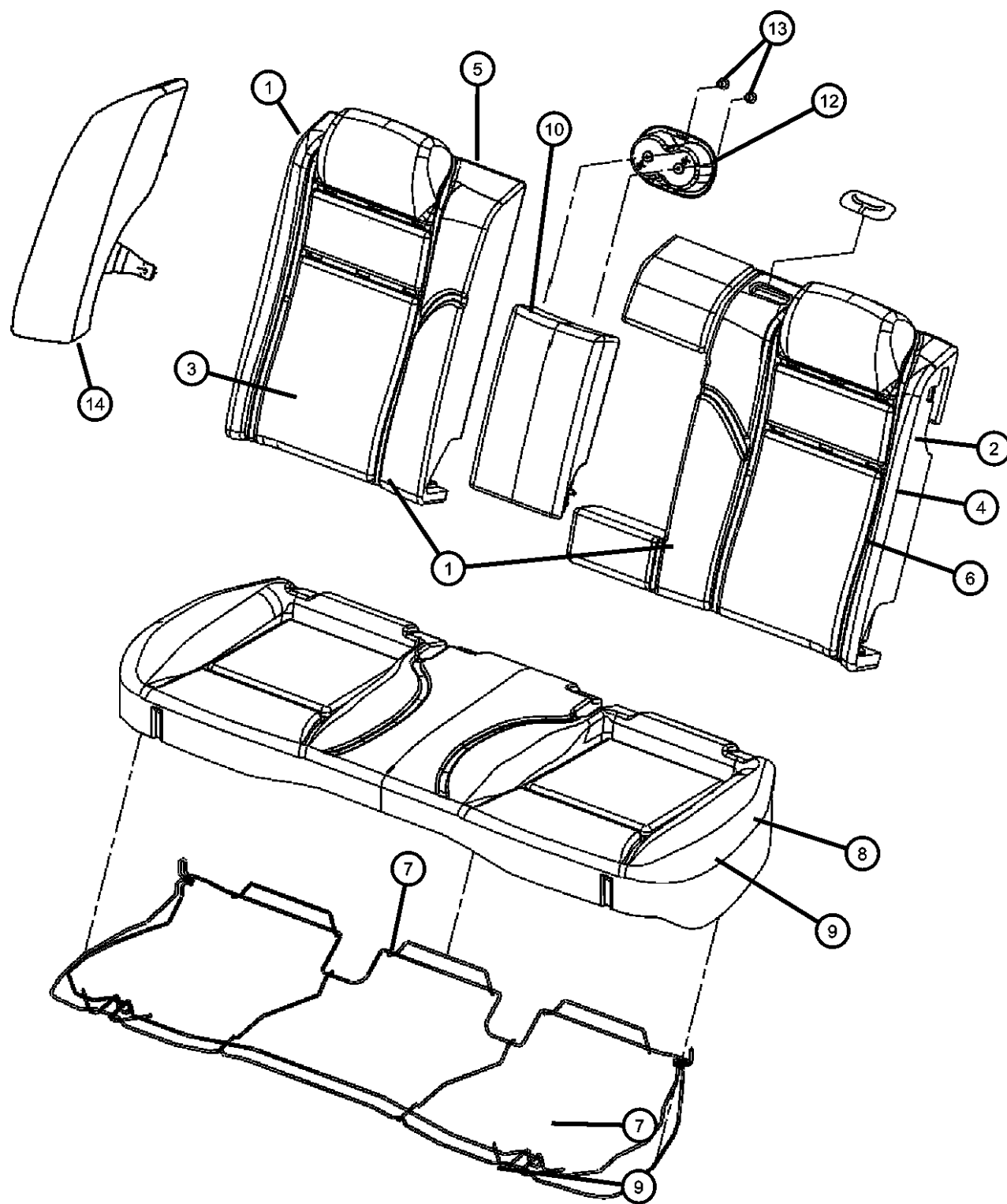

ITEM	PART NUMBER	QTY	LINE	SERIES	BODY	ENGINE	TRANS	TRIM	DESCRIPTION
1	05139679AA	1	C		48			*AL	FOAM, Seat Back, 40 % Side
2	05139678AA	1	C		48			*AL	FOAM, Seat Back, 60 % Side
3	1ET981D1AA	1	C		48			*AL	COVER, Rear Seat Back, 40 % Side
4	1ET991D1AA	1	C		48			*AL	COVER, Rear Seat Back, 60 % Side
5	05139684AA	1	C		48			*AL	PANEL, Rear Seat Back, 40%
6	05139683AA	1	C		48			*AL	PANEL, Rear Seat Back, 60%
7	05159150AB	1	C		48			*AL	FRAME, Rear Seat Cushion
8	05174635AA	1	C		48			*AL	FOAM, Seat Cushion
9	1ET901D1AA	1	C		48			*AL	COVER, Rear Seat Cushion
10	1AP261D1AA	1	C		48			*AL	ARMREST, Rear Seat Center
-11									RETAINER, Arm Rest
	05139654AB	1	C		48			*AL	Right
	05139655AB	1	C		48			*AL	Left
12	1AW791D1AA	1	C		48			*AL	CUP HOLDER, Rear Seat
13	05139496AB	1	C		48			*AL	SCREW, Trim
14									BOLSTER, Seat
	0XX07BD1AE	1	C, D, E, F		48			*AL	Left
	0XX08BD1AE	1	C, D, E, F		48			*AL	Right
-15	05102172AA	1	C		48			*AL	LATCH, Seat

MAGNUM/300/CHARGER (LX)

SERIES LINE
H = HIGHLINE C = CHRYSLER
P = PREMIUM Z = CHRYSLER (RHD)
S = SPORT D = DODGE
X = SPECIAL E = DODGE
 F = EAGLE

BODY
48 = SEDAN TYPE #8
49 = HATCHBACK TYPE #2

ENGINE
EER = 2.7L V6 DOHC 24 Valve MPI Engine
EGG = 3.5L High Output V6 24V MPI Engine
ESF = 6.1L SRT HEMI SMPI V8 Engine
EXL = 3.0L V6 Turbo Diesel Engine
EZB = 5.7L Hemi Multi Displacement Engine

TRANSMISSION
DGV = 4-Spd. Automatic VLP 42RLE Trans
DGJ = 5-Speed Auto W5A580 Transmission

AR = use ase required - = Non illustrated part

2007 LX

Rear Seats - Trim Code [BL]
Figure ILX-610

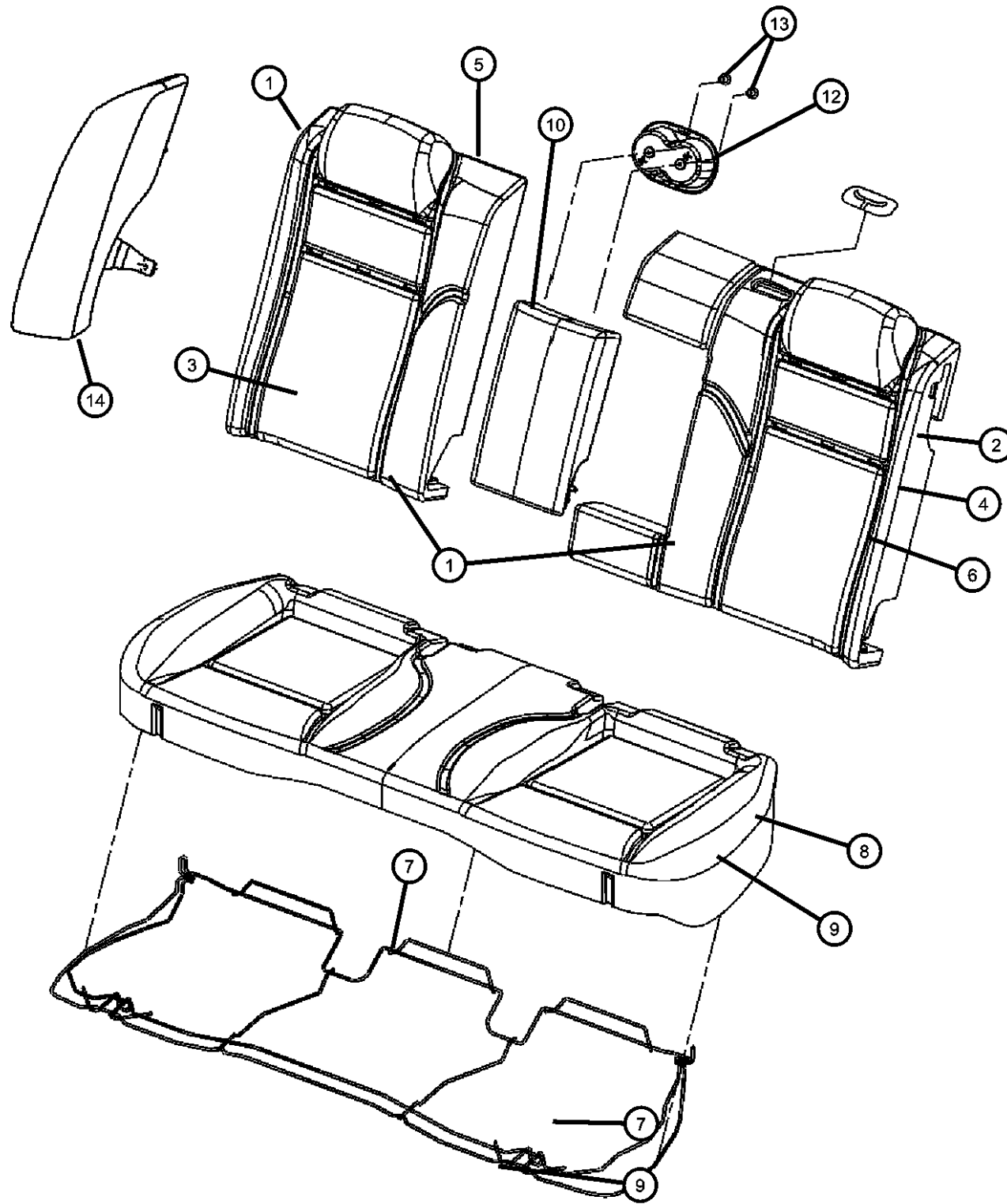

ITEM	PART NUMBER	QTY	LINE	SERIES	BODY	ENGINE	TRANS	TRIM	DESCRIPTION
1	05139679AA	1	C, D, E, F		48			*BL	FOAM, Seat Back, 40 % Side
2	05139678AA	1	C, D, E, F		48			*BL	FOAM, Seat Back, 60 % Side
3	1GG781DVAA	1	C, D, E, F		48			*BL	COVER, Rear Seat Back, 40 % Side
4	1GG791DVAA	1	C, D, E, F		48			*BL	COVER, Rear Seat Back, 60 % Side
5	05139684AA	1	C, D, E, F		48			*BL	PANEL, Rear Seat Back, 40%
6	05139683AA	1	C, D, E, F		48			*BL	PANEL, Rear Seat Back, 60%
7	05159150AB	1	C, D, E, F		48			*BL	FRAME, Rear Seat Cushion
8	05174635AA	2	C, D, E, F		48			*BL	FOAM, Seat Cushion
9	1GG141DVAA	1	C, D, E, F		48			*BL	COVER, Rear Seat Cushion
10	1AP261DVAA	1	C, D, E, F		48			*BL	ARMREST, Rear Seat Center
-11									RETAINER, Arm Rest
	05139655AB	1	C, D, E, F		48			*BL	Left
	05139654AB	1	C, D, E, F		48			*BL	Right
12	1AW791DVAA	1	C, D, E, F		48			*BL	CUP HOLDER, Rear Seat
13	05139496AB	18	C, D, E, F		48			*BL	SCREW, Trim
14									BOLSTER, Seat
	0XX07XDVAE	1	C, D, E, F		48			*BL	Left
	0XX08XDVAE	1	C, D, E, F		48			*BL	Right
-15	05102172AA	2	C, D, E, F		48			*BL	LATCH, Seat

MAGNUM/300/CHARGER (LX)

SERIES LINE
H = HIGHLINE C = CHRYSLER
P = PREMIUM Z = CHRYSLER (RHD)
S = SPORT D = DODGE
X = SPECIAL E = DODGE
 F = EAGLE

BODY
48 = SEDAN TYPE #8
49 = HATCHBACK TYPE #2

ENGINE
EER = 2.7L V6 DOHC 24 Valve MPI Engine
EGG = 3.5L High Output V6 24V MPI Engine
ESF = 6.1L SRT HEMI SMPI V8 Engine
EXL = 3.0L V6 Turbo Diesel Engine
EZB = 5.7L Hemi Multi Displacement Engine

TRANSMISSION
DGV = 4-Spd. Automatic VLP 42RLE Trans
DGJ = 5-Speed Auto W5A580 Transmission

AR = use ase required - = Non illustrated part

2007 LX

Seat Rear - Trim Code [B7]

Figure ILX-615

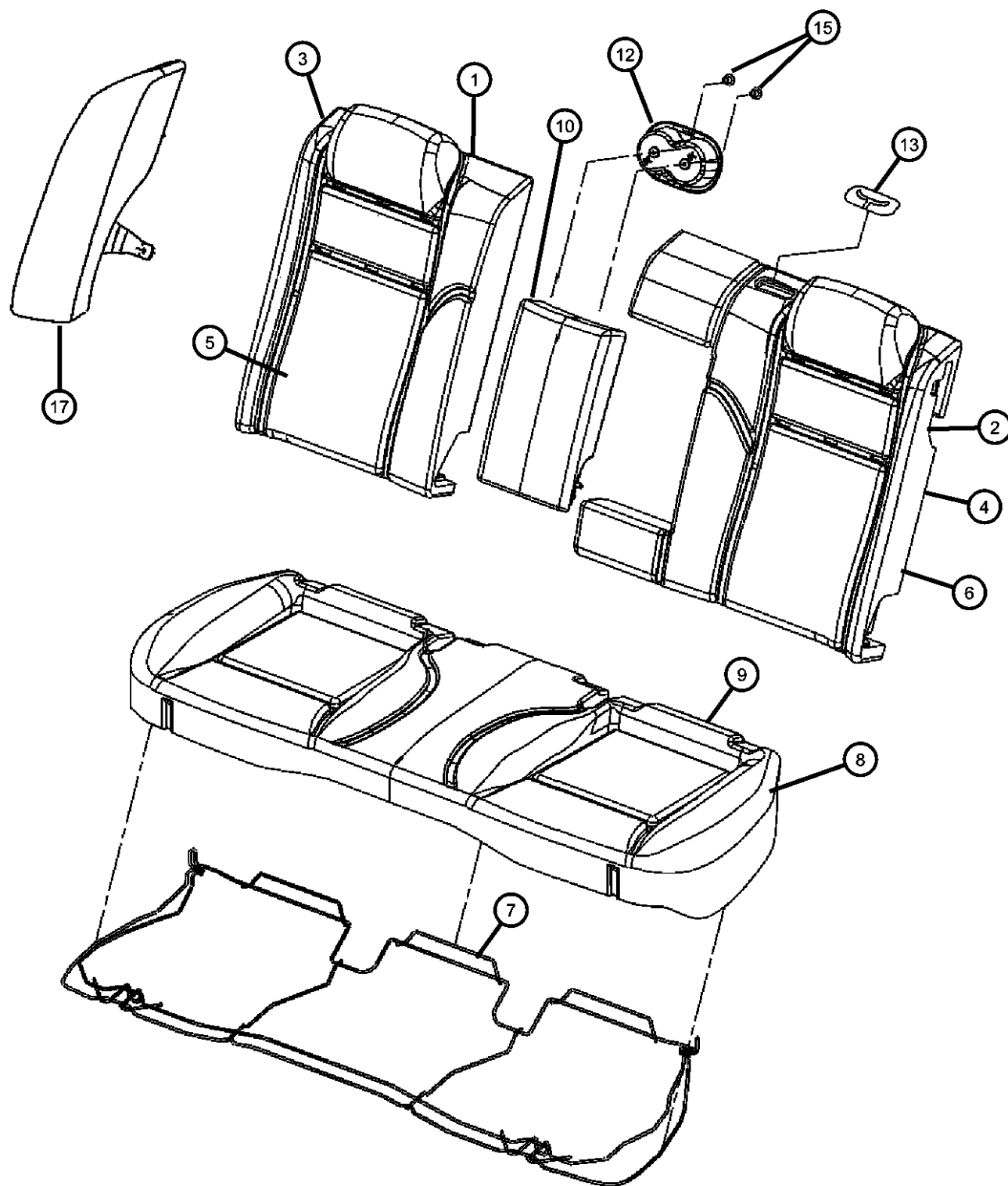

ITEM	PART NUMBER	QTY	LINE	SERIES	BODY	ENGINE	TRANS	TRIM	DESCRIPTION
1	05139649AA	1	D, E		49			*B7	FRAME, Rear Seat Back, 40 % Side
2	05140459AA	1	D, E		49			*B7	FRAME, Rear Seat Back, 60 % Side
3	05139651AA	1	D, E		49			*B7	FOAM, Seat Back, 40 % Side
4	05139652AA	1	D, E		49			*B7	FOAM, Seat Back, 60 % Side
5									COVER, Rear Seat Back, 40 % Side
	1EL161DDAA	1	D, E		49			*B7	[DB]
	1EL161DVAA	1	D, E		49			*B7	[D1]
6									COVER, Rear Seat Back, 60 % Side
	1EL171DDAA	1	D, E		49			*B7	[DB]
	1EL171DVAA	1	D, E		49			*B7	[D1]
7	05159150AB	1	D, E		49			*B7	FRAME, Rear Seat Cushion
8	05139653AA	1	D, E		49			*B7	FOAM, Seat Cushion, Rear
9									COVER, Rear Seat Cushion
	1EK451DDAA	1	D, E		49			*B7	[DB]
	1EK451DVAA	1	D, E		49			*B7	[D1]
10									ARMREST, Rear Seat Center
	1AP141DVAA	1	D, E		49			*B7	[D1]
	1AP141DDAA	1	D, E		49			*B7	[DB]
-11									RETAINER, Arm Rest
	05139654AB	1	D, E		49			*B7	Right
	05139655AB	1	D, E		49			*B7	Left
12									CUP HOLDER, Rear Seat
	1AW791DDAA	1	D, E		49			*B7	[DB]
	1AW791DVAA	1	D, E		49			*B7	[D1]
13									BEZEL, Seat Belt
	1AP311DDAA	1	D, E		49			*B7	[DB]
	1AP311DVAA	1	D, E		49			*B7	[D1]
-14	05142290AB	3	D, E		49			*B7	BEZEL, TETHER
15	05072741AA	6	D, E		49			*B7	SCREW, Trim
-16									BEZEL, Seat Latch

MAGNUM/300/CHARGER (LX)

SERIES LINE
 H = HIGHLINE C = CHRYSLER
 P = PREMIUM Z = CHRYSLER (RHD)
 S = SPORT D = DODGE
 X = SPECIAL E = DODGE
 F = EAGLE

BODY
 48 = SEDAN TYPE #8
 49 = HATCHBACK TYPE #2

ENGINE
 EER = 2.7L V6 DOHC 24 Valve MPI Engine
 EGG = 3.5L High Output V6 24V MPI Engine
 ESF = 6.1L SRT HEMI SMPI V8 Engine
 EXL = 3.0L V6 Turbo Diesel Engine
 EZB = 5.7L Hemi Multi Displacement Engine

TRANSMISSION
 DGV = 4-Spd. Automatic VLP 42RLE Trans
 DGJ = 5-Speed Auto W5A580 Transmission

AR = use ase required - = Non illustrated part

2007 LX

Seat Rear - Trim Code [B7]
Figure ILX-615

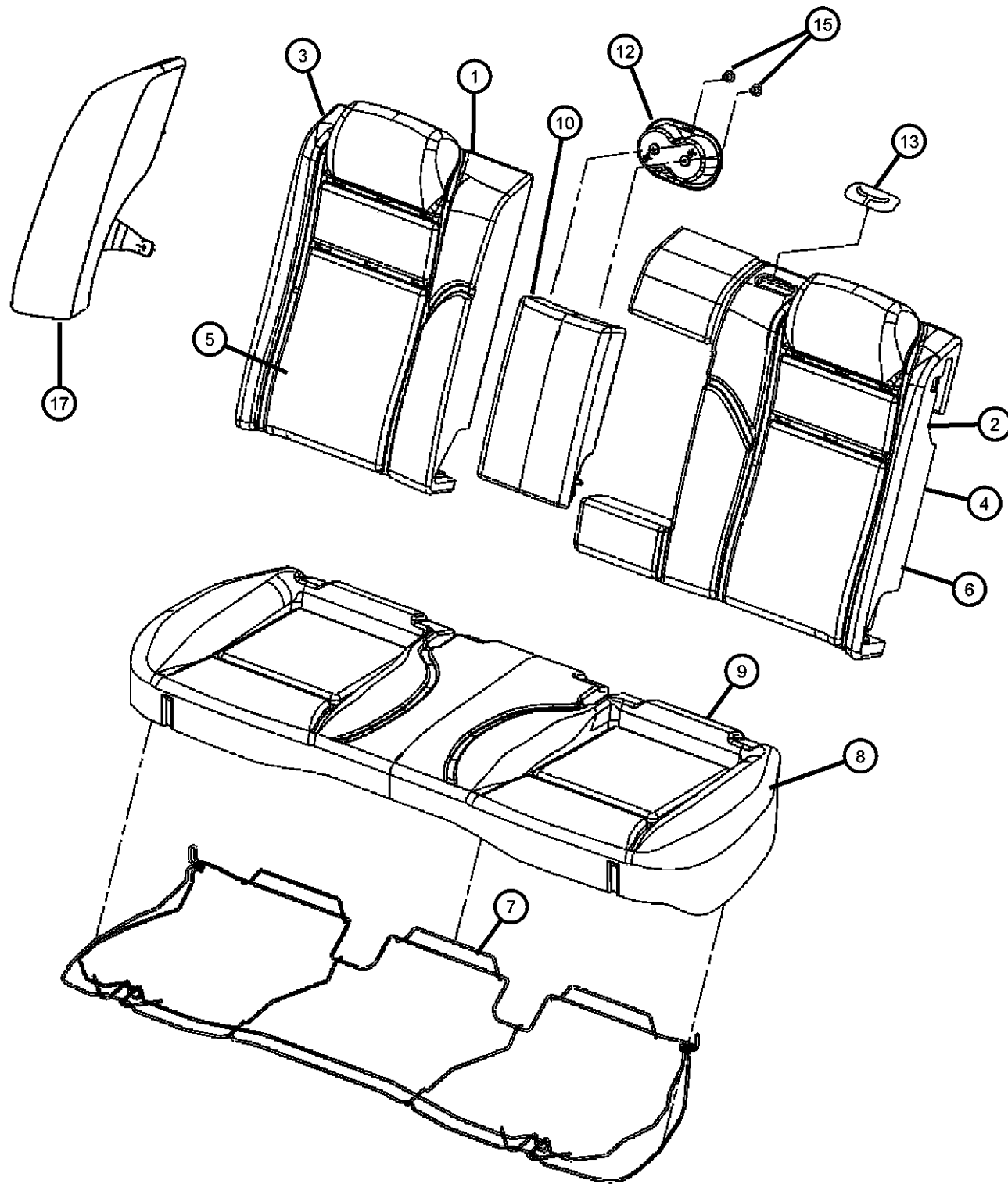

ITEM	PART NUMBER	QTY	LINE	SERIES	BODY	ENGINE	TRANS	TRIM	DESCRIPTION
	05140807AA	1	D, E		49			*B7	Left
	05140808AA	1	D, E		49			*B7	Right
17	1DV49BD5AA	1	D, E		49			*B7	BOLSTER, Seat
	1DV49XDVAA	1	D, E		49			*B7	[DB], Left
	1DV50BD5AA	1	D, E		49			*B7	[D1], Left
	1DV50BD5AA	1	D, E		49			*B7	[DB], Right
	1DV50XDVAA	1	D, E		49			*B7	[D1], Right

MAGNUM/300/CHARGER (LX)

SERIES LINE
H = HIGHLINE C = CHRYSLER
P = PREMIUM Z = CHRYSLER (RHD)
S = SPORT D = DODGE
X = SPECIAL E = DODGE
 F = EAGLE

BODY
48 = SEDAN TYPE #8
49 = HATCHBACK TYPE #2

ENGINE
EER = 2.7L V6 DOHC 24 Valve MPI Engine
EGG = 3.5L High Output V6 24V MPI Engine
ESF = 6.1L SRT HEMI SMPI V8 Engine
EXL = 3.0L V6 Turbo Diesel Engine
EZB = 5.7L Hemi Multi Displacement Engine

TRANSMISSION
DGV = 4-Spd. Automatic VLP 42RLE Trans
DGJ = 5-Speed Auto W5A580 Transmission

AR = use ase required - = Non illustrated part

2007 LX

Seat Rear - Trim Code [CL]
Figure ILX-620

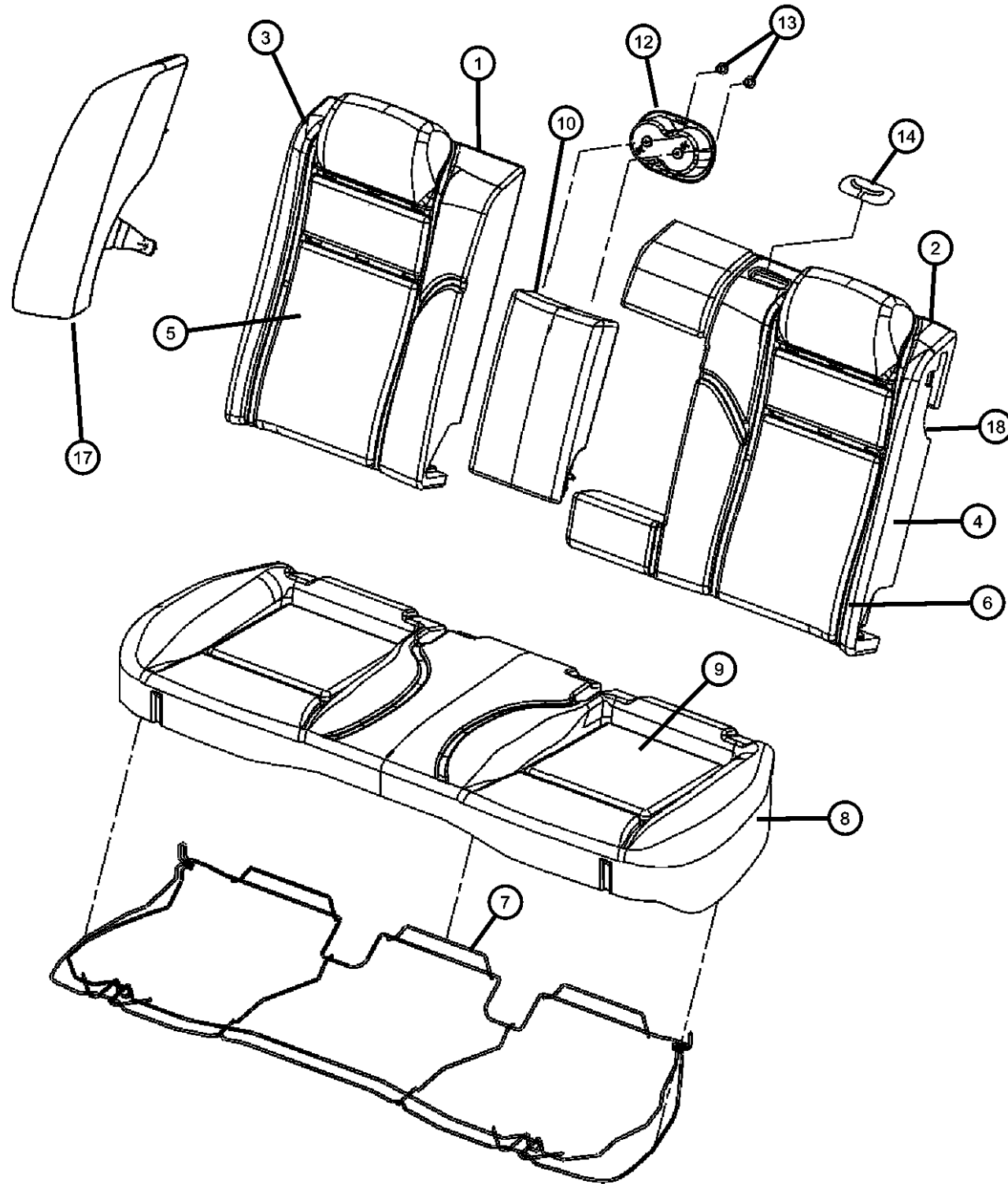

ITEM	PART NUMBER	QTY	LINE	SERIES	BODY	ENGINE	TRANS	TRIM	DESCRIPTION
1	05139649AA	1	D, E		49			*CL	FRAME, Rear Seat Back, 40 % Side
2	05140459AA	1	D, E		49			*CL	FRAME, Rear Seat Back, 60 % Side
3	05139651AA	1	D, E		49			*CL	FOAM, Seat Back, 40 % Side
4	05139652AA	1	D, E		49			*CL	FOAM, Seat Back, 60 % Side
5									COVER, Rear Seat Back, 40 % Side
	1CL561D1AA	1	D, E		49			*CL	[D1]
	1CL561DDAA	1	D, E		49			*CL	[DB]
6									COVER, Rear Seat Back, 60 % Side
	1CL551D1AA	1	D, E		49			*CL	[D1]
	1CL551DDAA	1	D, E		49			*CL	[DB]
7	05159150AB	1	D, E		49			*CL	FRAME, Rear Seat Cushion
8	05139653AA	1	D, E		49			*CL	FOAM, Seat Cushion
9									COVER, Rear Seat Cushion
	1AN901D1AB	1	D, E		49			*CL	[D1]
	1AN901DBAB	1	D, E		49			*CL	[DB]
10									ARMREST, Rear Seat Center
	1AP261D1AA	1	D, E		49			*CL	[D1]
	1AP261DBAA	1	D, E		49			*CL	[DB]
-11									RETAINER, Arm Rest
	05139654AB	1	D, E		49			*CL	Right
	05139655AB	1	E, D		49			*CL	
12									CUP HOLDER, Rear Seat
	1AW791D1AA	1	D, E		49			*CL	[D1]
	1AW791DBAA	1	D, E		49			*CL	[DB]
13	05072741AA	6	D, E		49			*CL	SCREW, Trim
14									BEZEL, Seat Belt
	1AP311D1AA	1	D, E		49			*CL	[D1]
	1AP311DDAA	1	D, E		49			*CL	[DB]
-15	05142290AB	3	D, E		49			*CL	BEZEL, TETHER
-16									BEZEL, Seat Latch

MAGNUM/300/CHARGER (LX)

SERIES LINE
H = HIGHLINE C = CHRYSLER
P = PREMIUM Z = CHRYSLER (RHD)
S = SPORT D = DODGE
X = SPECIAL E = DODGE
 F = EAGLE

BODY
48 = SEDAN TYPE #8
49 = HATCHBACK TYPE #2

ENGINE
EER = 2.7L V6 DOHC 24 Valve MPI Engine
EGG = 3.5L High Output V6 24V MPI Engine
ESF = 6.1L SRT HEMI SMPI V8 Engine
EXL = 3.0L V6 Turbo Diesel Engine
EZB = 5.7L Hemi Multi Displacement Engine

TRANSMISSION
DGV = 4-Spd. Automatic VLP 42RLE Trans
DGJ = 5-Speed Auto W5A580 Transmission

AR = use ase required - = Non illustrated part

2007 LX

Seat Rear - Trim Code [CL]
Figure ILX-620

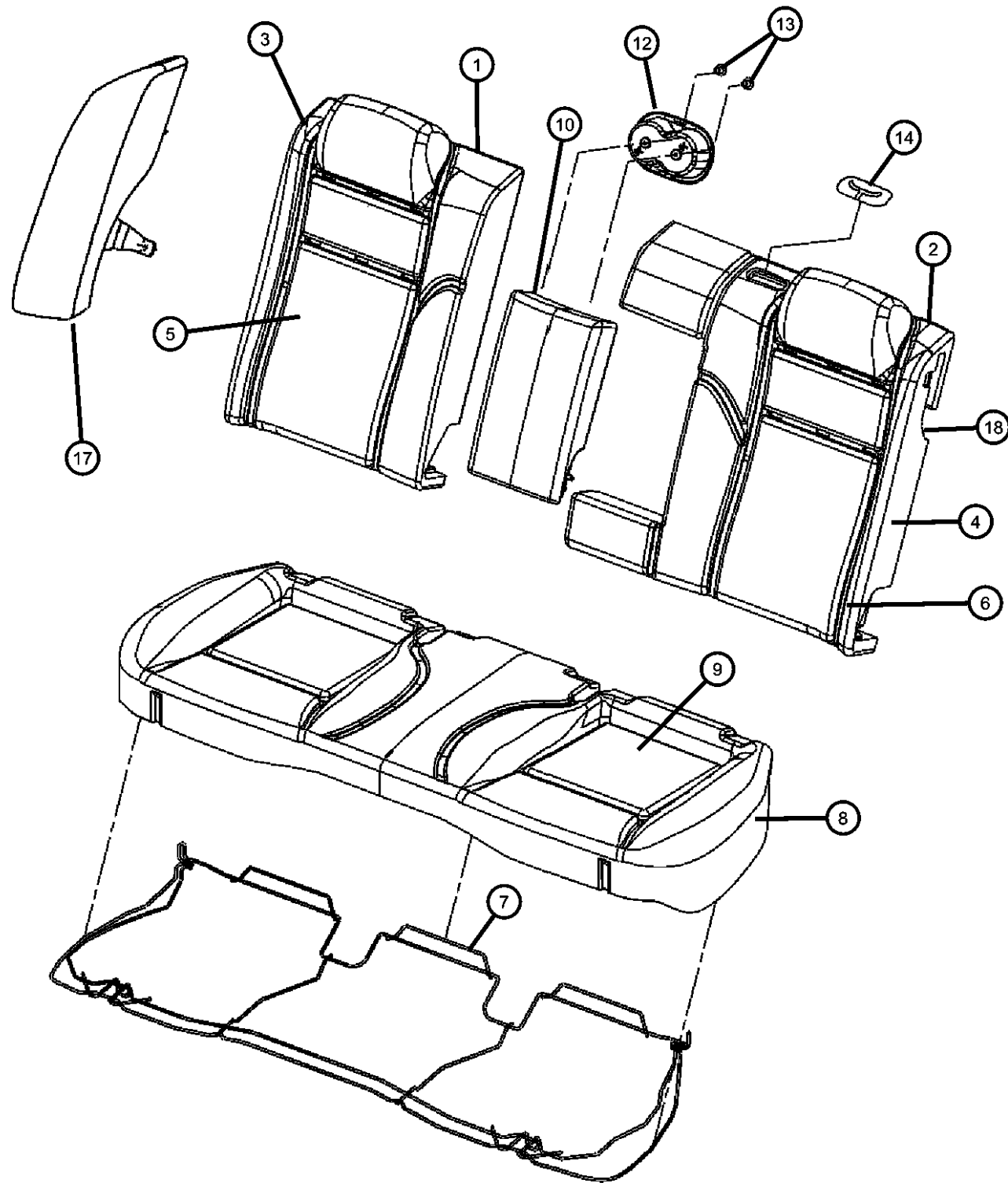

ITEM	PART NUMBER	QTY	LINE	SERIES	BODY	ENGINE	TRANS	TRIM	DESCRIPTION
	05140807AA	1	D, E		49			*CL	Left
	05140808AA	1	D, E		49			*CL	Right
17									BOLSTER, Seat
	0XX04BD1AC	1	C, D, E, F		49			*CL	[D1], Right
	0XX04XDBAC	1	C, D, E, F		49			*CL	[DB], Right
	0XX03BD1AC	1	C, D, E, F		49			*CL	[D1], Left
	0XX03XDBAC	1	C, D, E, F		49			*CL	[DB], Left
18									LATCH, Seat
	05139664AA	1	D, E		49			*CL	Right
	05139665AA	1	D, E		49			*CL	Left
-19									CLIP
	1AT221D1AA	1	D, E		49			*CL	[D1]
	1AT221DBAA	2	D, E		49			*CL	[DB]

MAGNUM/300/CHARGER (LX)

SERIES LINE
H = HIGHLINE C = CHRYSLER
P = PREMIUM Z = CHRYSLER (RHD)
S = SPORT D = DODGE
X = SPECIAL E = DODGE
F = EAGLE

BODY
48 = SEDAN TYPE #8
49 = HATCHBACK TYPE #2

ENGINE
EER = 2.7L V6 DOHC 24
Valve MPI Engine
EGG = 3.5L High Output V6
24V MPI Engine
ESF = 6.1L SRT HEMI SMPI
V8 Engine
EXL = 3.0L V6 Turbo Diesel
Engine
EZB = 5.7L Hemi Multi
Displacement Engine

TRANSMISSION
DGV = 4-Spd. Automatic VLP 42RLE
Trans
DGJ = 5-Speed Auto W5A580
Transmission

AR = use ase required - = Non illustrated part

2007 LX

Seat rear - Trim Code [C8]
Figure ILX-625

ITEM	PART NUMBER	QTY	LINE	SERIES	BODY	ENGINE	TRANS	TRIM	DESCRIPTION
1	05174021AA	1			48			*C8	PANEL, Rear Seat Back
2	05174020AA	1			48			*C8	FOAM, Seat Back
3	1EK891DVAA	1			48			*C8	COVER, Rear Seat Back
4	05159150AB	1	C, D, E, F		48			*C8	FRAME, Rear Seat Cushion
5	05139653AA	1			48			*C8	FOAM, Seat Cushion
6	1EK881DVAA	1			48			*C8	COVER, Rear Seat Cushion

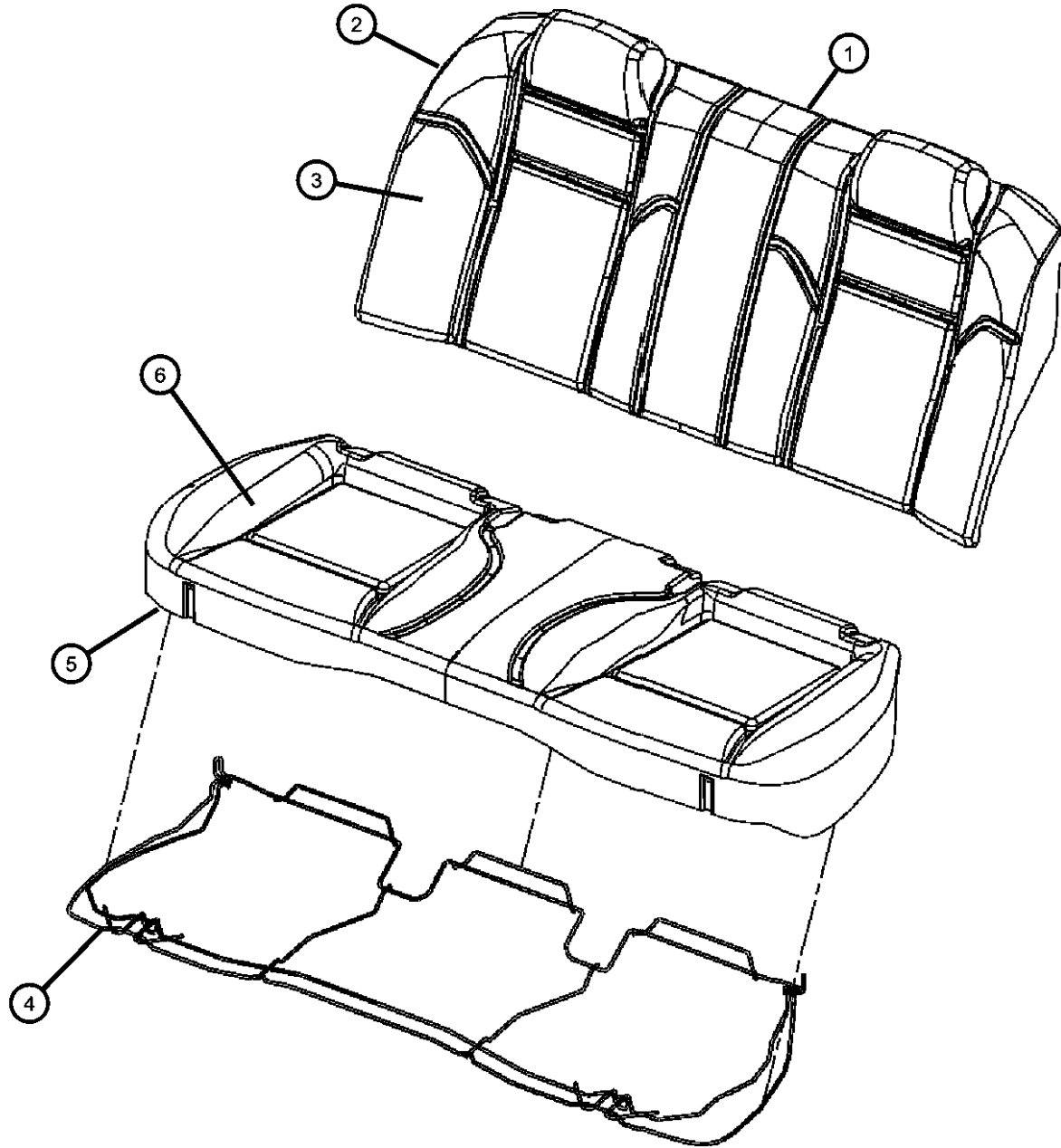

MAGNUM/300/CHARGER (LX)

SERIES	LINE
H = HIGHLINE	C = CHRYSLER
P = PREMIUM	Z = CHRYSLER (RHD)
S = SPORT	D = DODGE
X = SPECIAL	E = DODGE
	F = EAGLE

BODY
48 = SEDAN TYPE #8
49 = HATCHBACK TYPE #2

ENGINE
EER = 2.7L V6 DOHC 24 Valve MPI Engine
EGG = 3.5L High Output V6 24V MPI Engine
ESF = 6.1L SRT HEMI SMPI V8 Engine
EXL = 3.0L V6 Turbo Diesel Engine
EZB = 5.7L Hemi Multi Displacement Engine

TRANSMISSION
DGV = 4-Spd. Automatic VLP 42RLE Trans
DGJ = 5-Speed Auto W5A580 Transmission

AR = use ase required - = Non illustrated part

2007 LX

Seat Rear - Trim Code [DZ]
Figure ILX-630

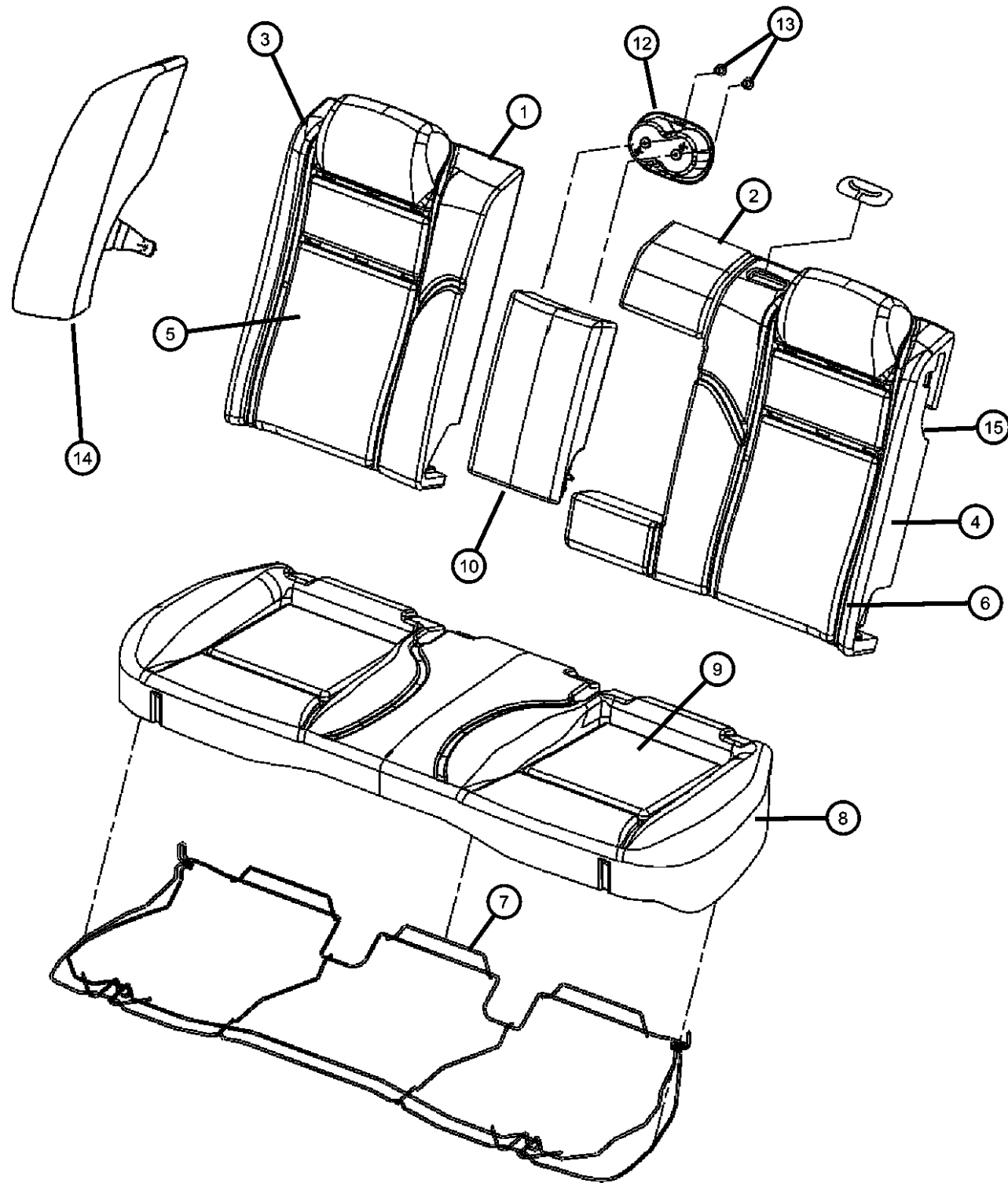

ITEM	PART NUMBER	QTY	LINE	SERIES	BODY	ENGINE	TRANS	TRIM	DESCRIPTION
1	05139684AA	1			48			*DZ	PANEL, Rear Seat Back, 40%
2	05139683AA	1			48			*DZ	PANEL, Rear Seat Back, 60%
3	05170023AA	1			48			*DZ	FOAM, Seat Back, 40 % Side
4	05170024AA	1			48			*DZ	FOAM, Seat Back, 60 % Side
5	1CD521DVAA	1			48			*DZ	COVER, Rear Seat Back, 40 % Side
6	1CD531DVAA	1			48			*DZ	COVER, Rear Seat Back, 60 % Side
7	05159150AB	1			48			*DZ	FRAME, Rear Seat Cushion
8	05174635AA	2			48			*DZ	FOAM, Seat Cushion
9	1CN251DVAA	1			48			*DZ	COVER, Rear Seat Cushion
10	1AP261DVAA	1			48			*DZ	ARMREST, Rear Seat Center
-11									RETAINER, Arm Rest
	05139655AB	1			48			*DZ	Left
	05139654AB	1			48			*DZ	Right
12	1AW791DVAA	1			48			*DZ	CUP HOLDER, Rear Seat
13	05139496AB	18	C, D, E, F		48			*DZ	SCREW, Trim
14									BOLSTER, Seat
	0XX07XDVAE	1	C, D, E, F		48			*DZ	Left
	0XX08XDVAE	1	C, D, E, F		48			*DZ	Right
15	05102172AA	2			48			*DZ	LATCH, Seat

MAGNUM/300/CHARGER (LX)

SERIES LINE
H = HIGHLINE C = CHRYSLER
P = PREMIUM Z = CHRYSLER (RHD)
S = SPORT D = DODGE
X = SPECIAL E = DODGE
 F = EAGLE

BODY
48 = SEDAN TYPE #8
49 = HATCHBACK TYPE #2

ENGINE
EER = 2.7L V6 DOHC 24 Valve MPI Engine
EGG = 3.5L High Output V6 24V MPI Engine
ESF = 6.1L SRT HEMI SMPI V8 Engine
EXL = 3.0L V6 Turbo Diesel Engine
EZB = 5.7L Hemi Multi Displacement Engine

TRANSMISSION
DGV = 4-Spd. Automatic VLP 42RLE Trans
DGJ = 5-Speed Auto W5A580 Transmission

AR = use ase required - = Non illustrated part

2007 LX

Seat Rear - Trim Code [E7]
Figure ILX-635

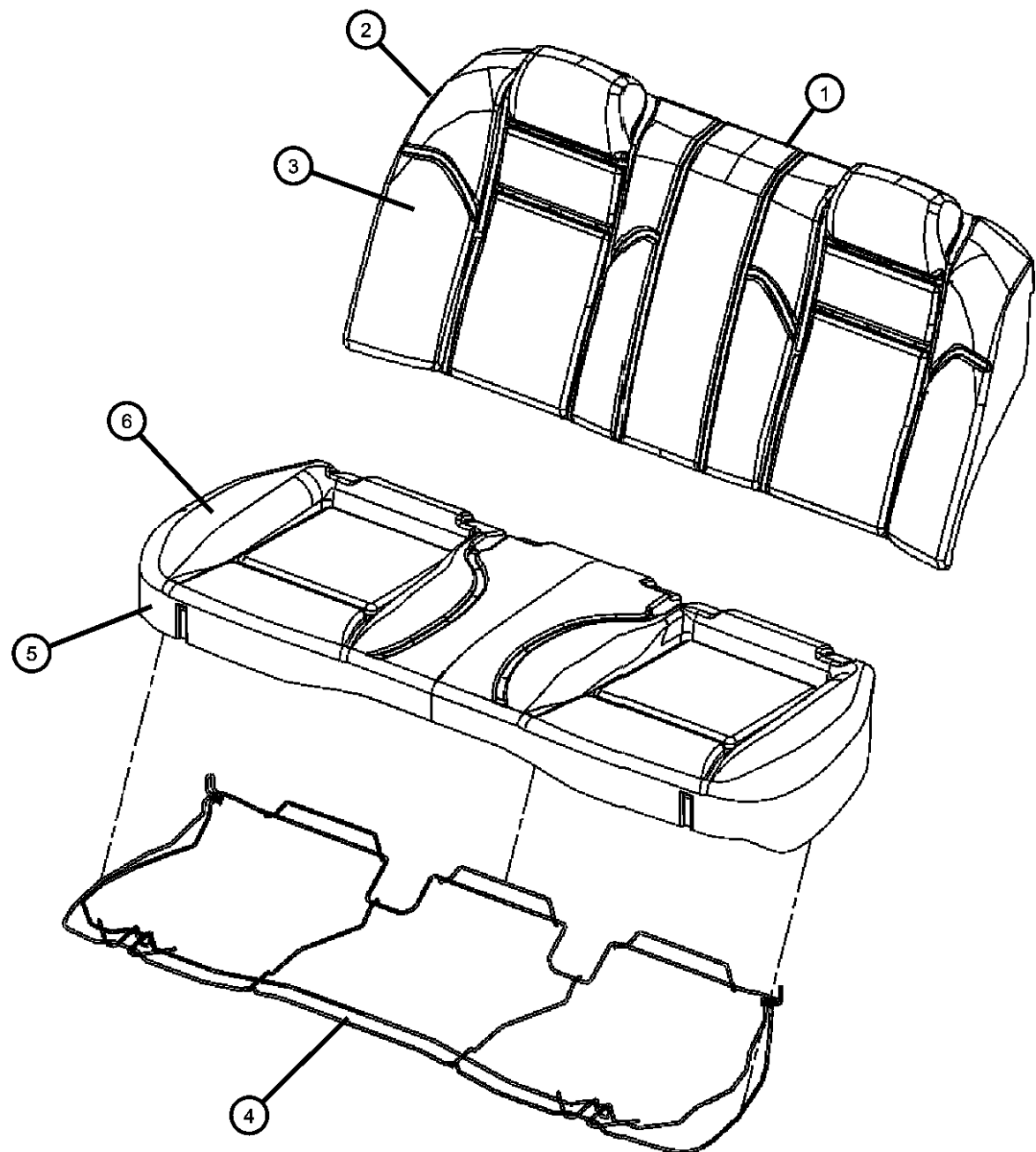

ITEM	PART NUMBER	QTY	LINE	SERIES	BODY	ENGINE	TRANS	TRIM	DESCRIPTION
1	05174021AA	1	C, D, E, F		48			*E7	PANEL, Rear Seat Back
2	05174020AA	1			48			*E7	FOAM, Seat Back
3									COVER, Rear Seat Back
	1EK461DDAA	1			48			*E7	[DB]
	1EK461DVAA	1			48			*E7	[D1]
4	05159150AB	1			48			*E7	FRAME, Rear Seat Cushion
5	05139653AA	1	C, D, E, F		48			*E7	FOAM, Seat Cushion
6									COVER, Rear Seat Cushion
	1EK451DDAA	1			48			*E7	[DB]
	1EK451DVAA	1			48			*E7	[D1]

MAGNUM/300/CHARGER (LX)

SERIES LINE
H = HIGHLINE C = CHRYSLER
P = PREMIUM Z = CHRYSLER (RHD)
S = SPORT D = DODGE
X = SPECIAL E = DODGE
 F = EAGLE

BODY
48 = SEDAN TYPE #8
49 = HATCHBACK TYPE #2

ENGINE
EER = 2.7L V6 DOHC 24
Valve MPI Engine
EGG = 3.5L High Output V6
24V MPI Engine
ESF = 6.1L SRT HEMI SMPI
V8 Engine
EXL = 3.0L V6 Turbo Diesel
Engine
EZB = 5.7L Hemi Multi
Displacement Engine

TRANSMISSION
DGV = 4-Spd. Automatic VLP 42RLE
Trans
DGJ = 5-Speed Auto W5A580
Transmission

AR = use ase required - = Non illustrated part

2007 LX

**Seat Rear - Trim Code [GL]
Figure ILX-640**

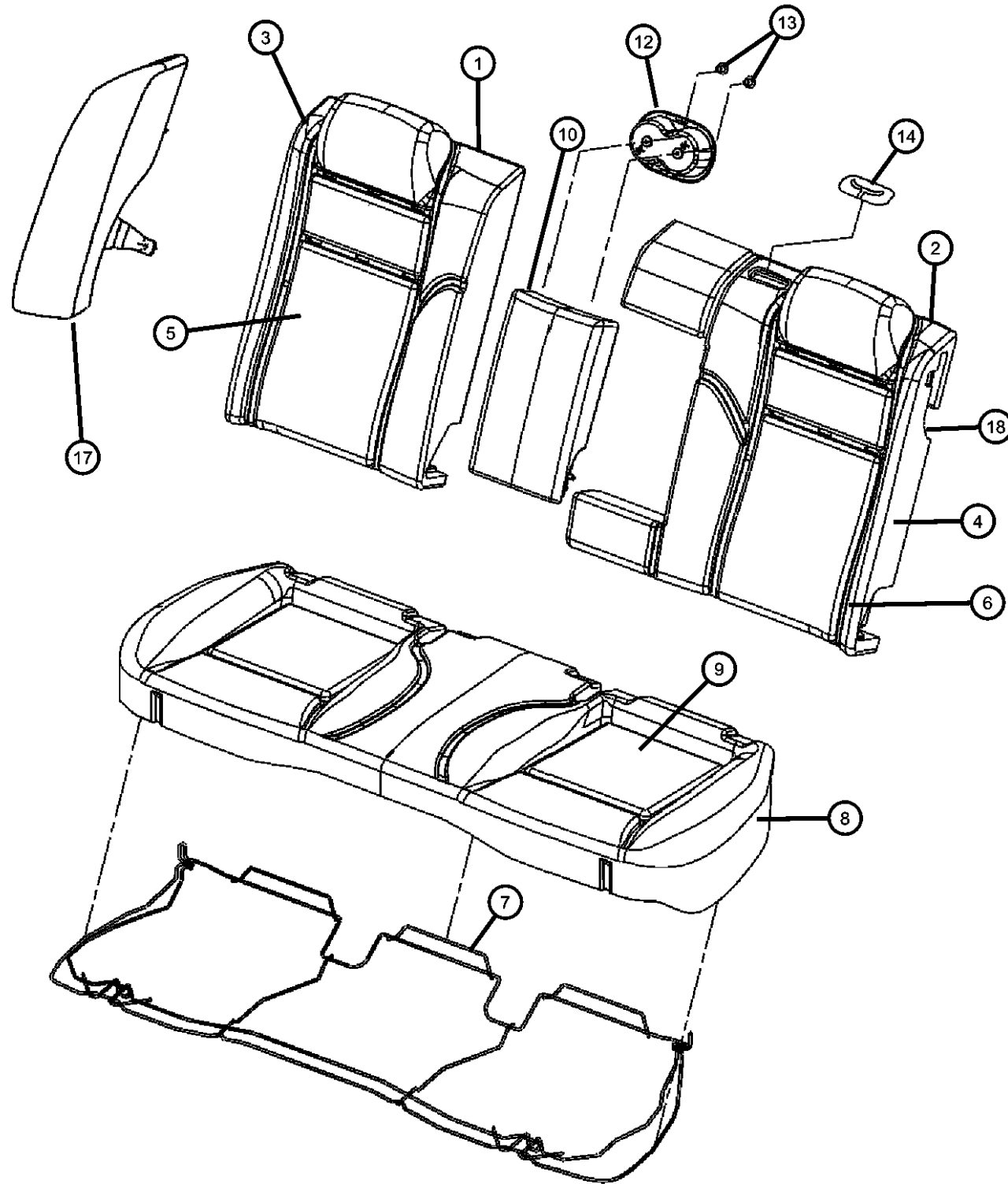

ITEM	PART NUMBER	QTY	LINE	SERIES	BODY	ENGINE	TRANS	TRIM	DESCRIPTION
1	05139649AA	1			49			*GL	FRAME, Rear Seat Back, 40 % Side
2	05140459AA	1			49			*GL	FRAME, Rear Seat Back, 60 % Side
3	05179308AA	1			49			*GL	FOAM, Seat Back, 40 % Side
4	05179309AA	1			49			*GL	FOAM, Seat Back, 60 % Side
5	1DD041DVAA	1			49			*GL	COVER, Rear Seat Back, 40 % Side
6	1DD051DVAA	1			49			*GL	COVER, Rear Seat Back, 60 % Side
7	05159150AB	1			49			*GL	FRAME, Rear Seat Cushion
8	05174635AA	2			49			*GL	FOAM, Seat Cushion
9	1DD031DVAA	1			49			*GL	COVER, Rear Seat Cushion
10	1AP261DVAA	1			49			*GL	ARMREST, Rear Seat Center
-11									RETAINER, Arm Rest
	05139654AB	1			49			*GL	Right
	05139655AB	1			49			*GL	Left
12	1AW791DVAA	1			49			*GL	CUP HOLDER, Rear Seat
13	05072741AA	6			49			*GL	SCREW, Trim
14	1AP311DVAA	1			49			*GL	BEZEL, Seat Belt
-15	05142290AB	3			49			*GL	BEZEL, TETHER
-16									BEZEL, Seat Latch
	05140807AA	1			49			*GL	Left
	05140808AA	1			49			*GL	Right
17									BOLSTER, Seat
	0XX03XDVAC	1	C, D, E, F		49			*GL	Left
	0XX04XDVAC	1	C, D, E, F		49			*GL	Right
18									LATCH, Seat
	05139664AA	1			49			*GL	Right
	05139665AA	1			49			*GL	Left

MAGNUM/300/CHARGER (LX)

SERIES	LINE
H = HIGHLINE	C = CHRYSLER
P = PREMIUM	Z = CHRYSLER (RHD)
S = SPORT	D = DODGE
X = SPECIAL	E = DODGE
	F = EAGLE

BODY
 48 = SEDAN TYPE #8
 49 = HATCHBACK TYPE #2

ENGINE
 EER = 2.7L V6 DOHC 24 Valve MPI Engine
 EGG = 3.5L High Output V6 24V MPI Engine
 ESF = 6.1L SRT HEMI SMPI V8 Engine
 EXL = 3.0L V6 Turbo Diesel Engine
 EZB = 5.7L Hemi Multi Displacement Engine

TRANSMISSION
 DGV = 4-Spd. Automatic VLP 42RLE Trans
 DGJ = 5-Speed Auto W5A580 Transmission

AR = use ase required - = Non illustrated part

2007 LX

Rear Seats - Trim Code [JL]
Figure ILX-645

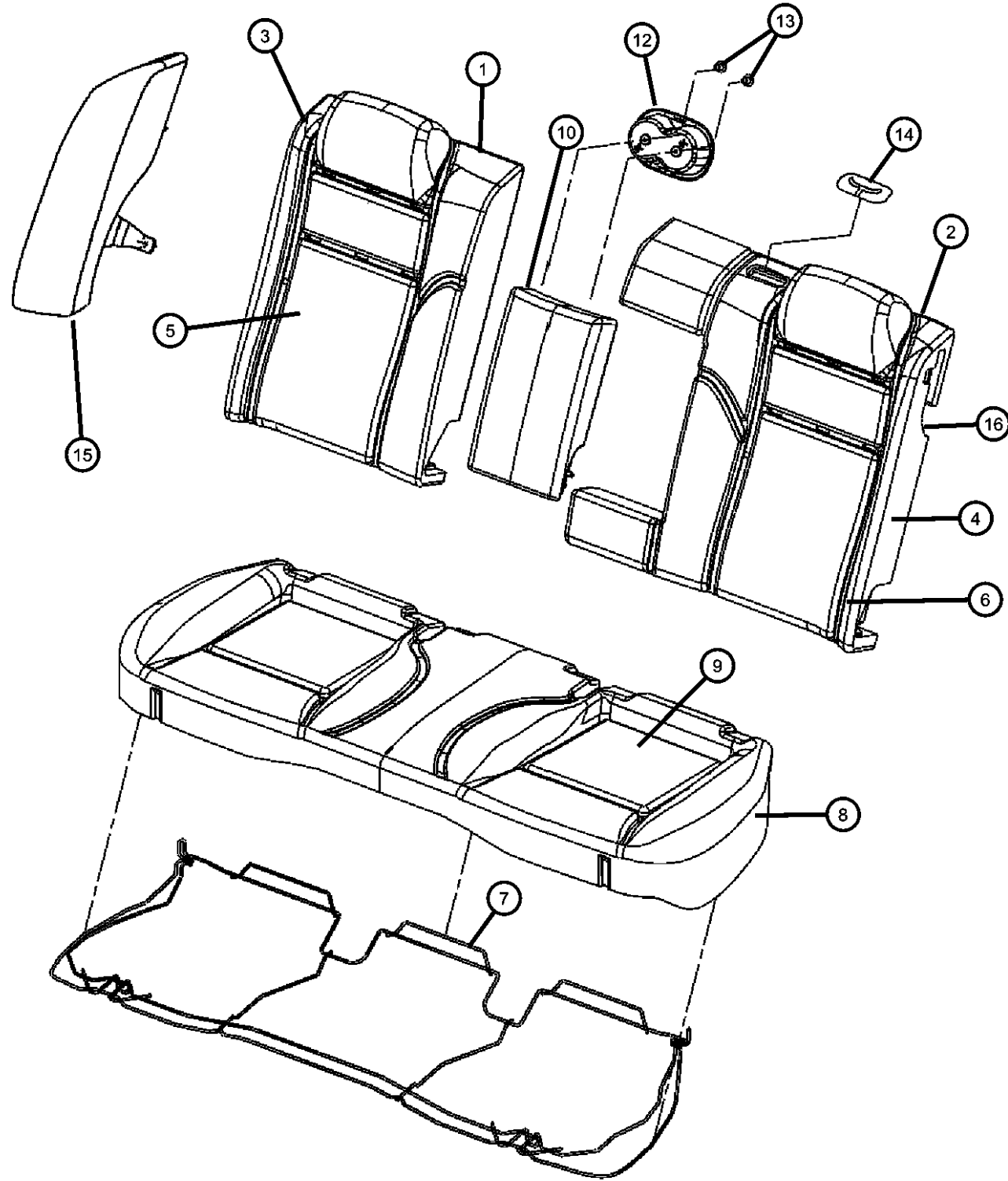

ITEM	PART NUMBER	QTY	LINE	SERIES	BODY	ENGINE	TRANS	TRIM	DESCRIPTION
1	05140459AA	1	D, E		49			*JL	FRAME, Rear Seat Back, 40% Side
2	05139649AA	1	D, E		49			*JL	FRAME, Rear Seat Back, 60% Side
3	05139651AA	1	D, E		49			*JL	FOAM, Seat Back, 40 % Side
4	05139652AA	1	D, E		49			*JL	FOAM, Seat Back, 60 % Side
5	1GE521DVAA	1	D, E		49			*JL	COVER, Rear Seat Back, 40 % Side
6	1GE511DVAA	1	D, E		49			*JL	COVER, Rear Seat Back, 60 % Side
7	05159150AB	1	D, E		49			*JL	FRAME, Rear Seat Cushion
8	05139653AA	1	D, E		49			*JL	FOAM, Seat Cushion
9	1DC051R4AA	1	D, E		49			*JL	COVER, Rear Seat Cushion
10	1AP261DVAA	1	D, E		49			*JL	ARMREST, Rear Seat Center
-11									RETAINER, Arm Rest
	05139654AB	1	D, E		49			*JL	Right
	05139655AB	1	D, E		49			*JL	Left
12	1AW791DVAA	1	D, E		49			*JL	CUP HOLDER, Rear Seat
13	05072741AA	6	D, E		49			*JL	SCREW, Trim
14	1AP311DVAA	1	D, E		49			*JL	BEZEL, Seat Belt
15									BOLSTER, Seat
	0XX03XDVAC	1	D, E		49			*JL	Left
	0XX04XDVAC	1	D, E		49			*JL	Right
16									LATCH, Seat
	05139664AA	1	D, E		49			*JL	40%
	05139665AA	1	D, E		49			*JL	60%

MAGNUM/300/CHARGER (LX)

SERIES LINE
H = HIGHLINE C = CHRYSLER
P = PREMIUM Z = CHRYSLER (RHD)
S = SPORT D = DODGE
X = SPECIAL E = DODGE
 F = EAGLE

BODY
48 = SEDAN TYPE #8
49 = HATCHBACK TYPE #2

ENGINE
EER = 2.7L V6 DOHC 24 Valve MPI Engine
EGG = 3.5L High Output V6 24V MPI Engine
ESF = 6.1L SRT HEMI SMPI V8 Engine
EXL = 3.0L V6 Turbo Diesel Engine
EZB = 5.7L Hemi Multi Displacement Engine

TRANSMISSION
DGV = 4-Spd. Automatic VLP 42RLE Trans
DGJ = 5-Speed Auto W5A580 Transmission

AR = use ase required - = Non illustrated part

2007 LX

Seat Rear - Trim Code [ML]
Figure ILX-650

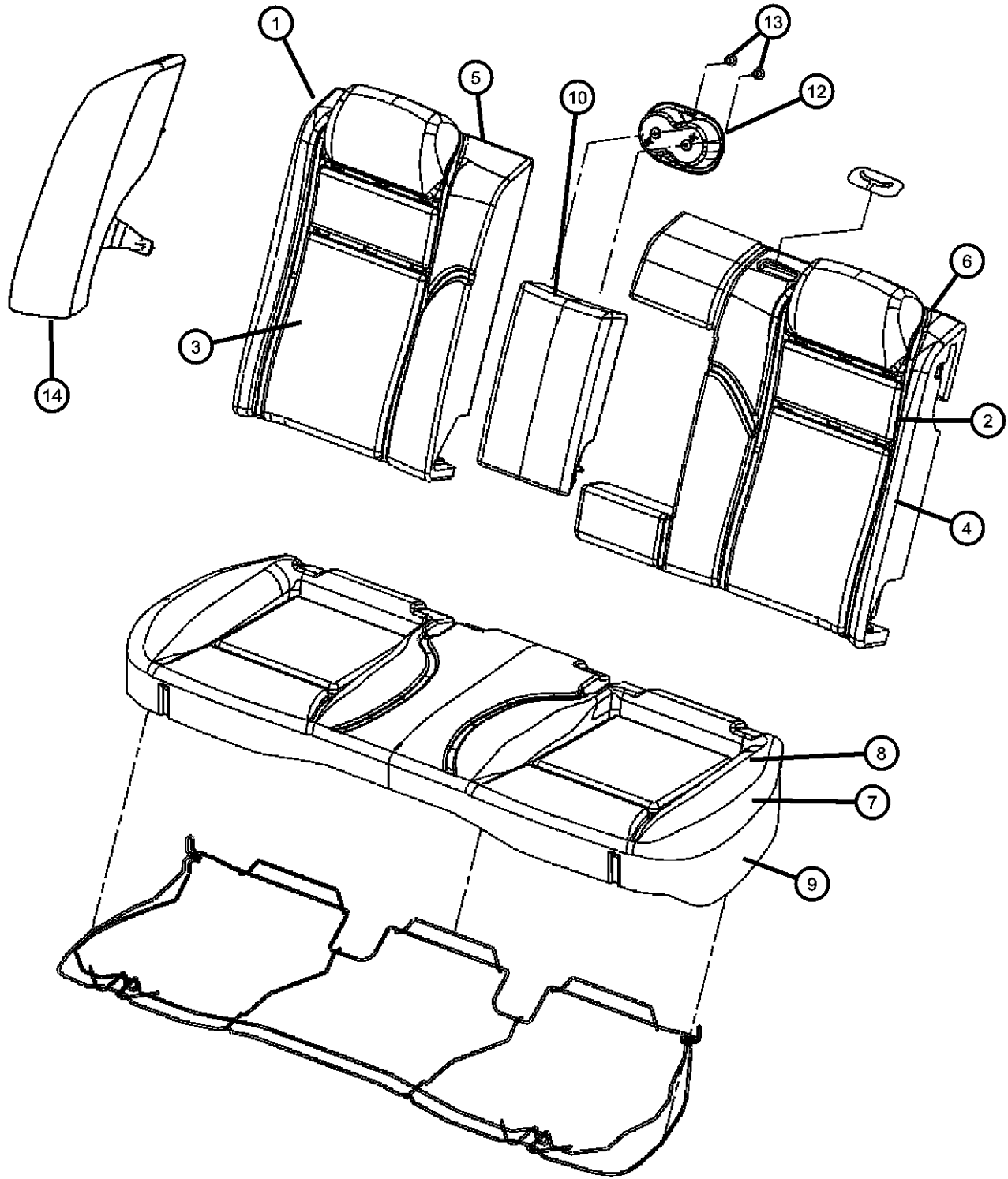

ITEM	PART NUMBER	QTY	LINE	SERIES	BODY	ENGINE	TRANS	TRIM	DESCRIPTION
1	05139679AA	1			48			*ML	FOAM, Seat Back, 40 % Side
2	05139678AA	1	C, D, F		48			*ML	FOAM, Seat Back, 60 % Side
3									COVER, Rear Seat Back, 40 % Side
	1CJ061D1AA	1			48			*ML	[D1]
	1CJ061DBAA	1			48			*ML	[DB]
4									COVER, Rear Seat Back, 60 % Side
	1CJ071D1AA	1			48			*ML	[D1]
	1CJ071DBAA	1			48			*ML	[DB]
5	05139684AA	1			48			*ML	PANEL, Rear Seat Back, 40%, 40 % Side
6	05139683AA	1			48			*ML	PANEL, Rear Seat Back, 60%, 60 % Side
7	05139653AA	1			48			*ML	FOAM, Seat Cushion
8									COVER, Rear Seat Cushion
	1AN901D1AA	1			48			*ML	[D1]
	1AN901DBAB	1			48			*ML	[DB]
9	05159150AB	1			48			*ML	FRAME, Rear Seat Cushion
10									ARMREST, Rear Seat Center
	1AP261D1AA	1			48			*ML	[D1]
	1AP261DBAA	1			48			*ML	[DB]
-11									RETAINER, Arm Rest
	05139654AB	1			48			*ML	Right
	05139655AB	1			48			*ML	Left
12									CUP HOLDER, Rear Seat
	1AW791DBAA	1			48			*ML	[DB]
	1AW791DVAA	1			48			*ML	[D1]
13	05139496AB	1	C, D, E, F		48			*ML	SCREW, Trim
14									BOLSTER, Seat
	0XX08BD1AE	1	C, D, E, F		48			*ML	[D1], Right
	0XX07BD1AE	1	C, D, E, F		48			*ML	[D1], Left
	0XX07XDBAE	1	C, D, E, F		48			*ML	[DB], Left
	0XX08XDBAE	1	C, D, E, F		48			*ML	[DB], Right

MAGNUM/300/CHARGER (LX)

SERIES LINE
H = HIGHLINE C = CHRYSLER
P = PREMIUM Z = CHRYSLER (RHD)
S = SPORT D = DODGE
X = SPECIAL E = DODGE
 F = EAGLE

BODY
48 = SEDAN TYPE #8
49 = HATCHBACK TYPE #2

ENGINE
EER = 2.7L V6 DOHC 24 Valve MPI Engine
EGG = 3.5L High Output V6 24V MPI Engine
ESF = 6.1L SRT HEMI SMPI V8 Engine
EXL = 3.0L V6 Turbo Diesel Engine
EZB = 5.7L Hemi Multi Displacement Engine

TRANSMISSION
DGV = 4-Spd. Automatic VLP 42RLE Trans
DGJ = 5-Speed Auto W5A580 Transmission

AR = use ase required - = Non illustrated part

2007 LX

Seat Rear - Trim Code [NL]
Figure ILX-655

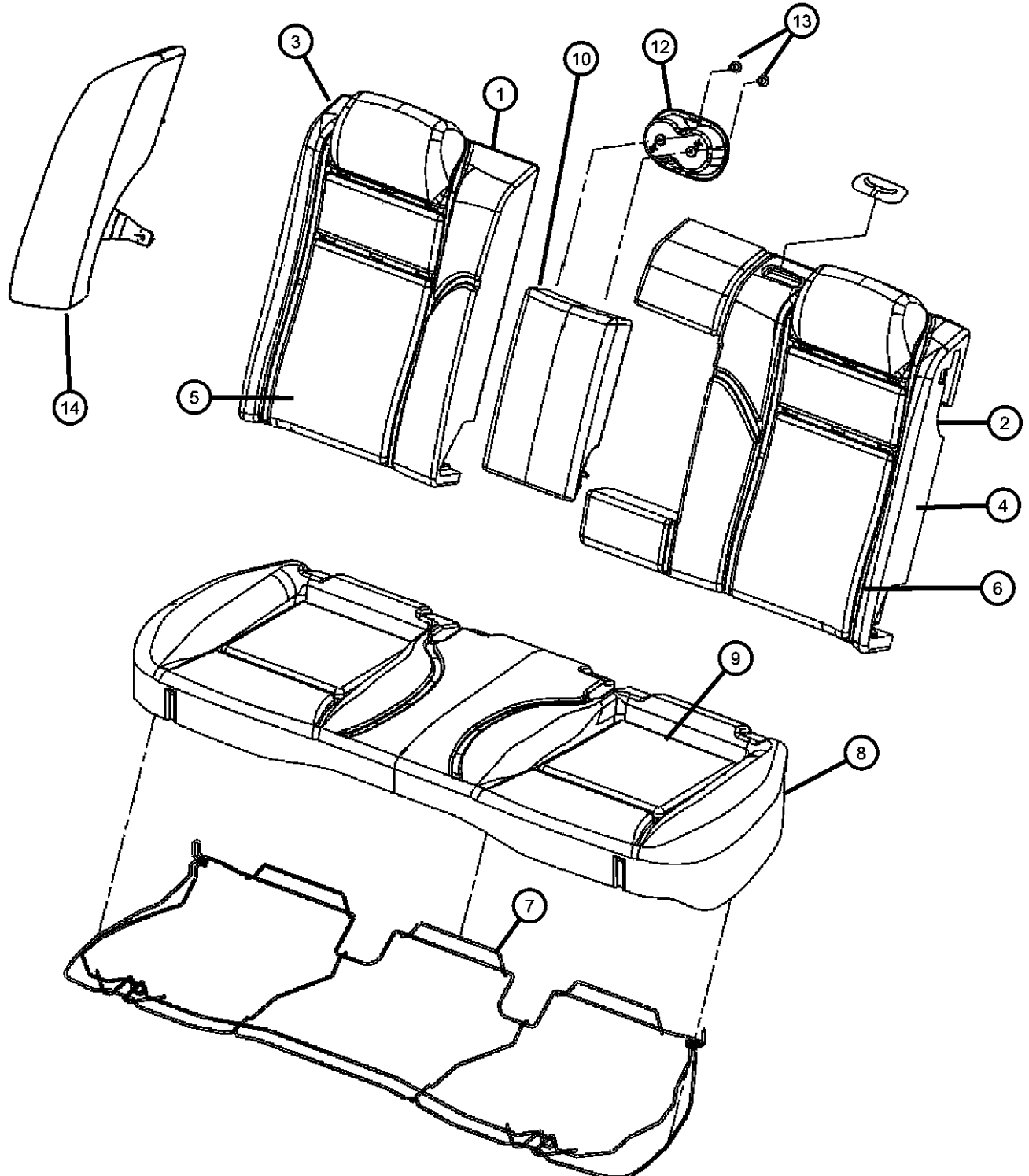

ITEM	PART NUMBER	QTY	LINE	SERIES	BODY	ENGINE	TRANS	TRIM	DESCRIPTION
1	05139684AA	1			48			*NL	PANEL, Rear Seat Back, 40%, 40 % Side
2	05139683AA	1			48			*NL	PANEL, Rear Seat Back, 60%, 60 % Side
3	05139679AA	1			48			*NL	FOAM, Seat Back, 40 % Side
4	05139678AA	1			48			*NL	FOAM, Seat Back, 60 % Side
5									COVER, Rear Seat Back, 40 % Side
	1CN901D1AA	1			48			*NL	[D1]
		1			48			*NL	[J1]
	1CN901DBAA	1			48			*NL	[DB]
6									COVER, Rear Seat Back, 60 % Side
	1CN911D1AA	1			48			*NL	[D1]
		1			48			*NL	[J1]
	1CN911DBAA	1			48			*NL	[DB]
7	05159150AB	1			48			*NL	FRAME, Rear Seat Cushion
8	05139653AA	1			48			*NL	FOAM, Seat Cushion
9									COVER, Rear Seat Cushion
	1CB391D1AA	1			48			*NL	[D1]
		1			48			*NL	[J1]
	1CB391DBAA	1			48			*NL	[DB]
10									ARMREST, Rear Seat Center
	1CB421D1AA	1			48			*NL	[D1]
		1			48			*NL	[J1]
	1CB421DBAA	1			48			*NL	[DB]
-11									RETAINER, Arm Rest
	05139654AB	1			48			*NL	Right
	05139655AB	1			48			*NL	Left
12									CUP HOLDER, Rear Seat
	1AW791D1AA	1			48			*NL	[J1]
	1AW791DBAA	1			48			*NL	[DB]
	1AW791DVAA	1			48			*NL	[D1]
13	05139496AB	18			48			*NL	SCREW, Trim

MAGNUM/300/CHARGER (LX)

SERIES LINE
H = HIGHLINE C = CHRYSLER
P = PREMIUM Z = CHRYSLER (RHD)
S = SPORT D = DODGE
X = SPECIAL E = DODGE
 F = EAGLE

BODY
48 = SEDAN TYPE #8
49 = HATCHBACK TYPE #2

ENGINE
EER = 2.7L V6 DOHC 24 Valve MPI Engine
EGG = 3.5L High Output V6 24V MPI Engine
ESF = 6.1L SRT HEMI SMPI V8 Engine
EXL = 3.0L V6 Turbo Diesel Engine
EZB = 5.7L Hemi Multi Displacement Engine

TRANSMISSION
DGV = 4-Spd. Automatic VLP 42RLE Trans
DGJ = 5-Speed Auto W5A580 Transmission

AR = use ase required - = Non illustrated part

Seat Rear - Trim Code [NL]
Figure ILX-655

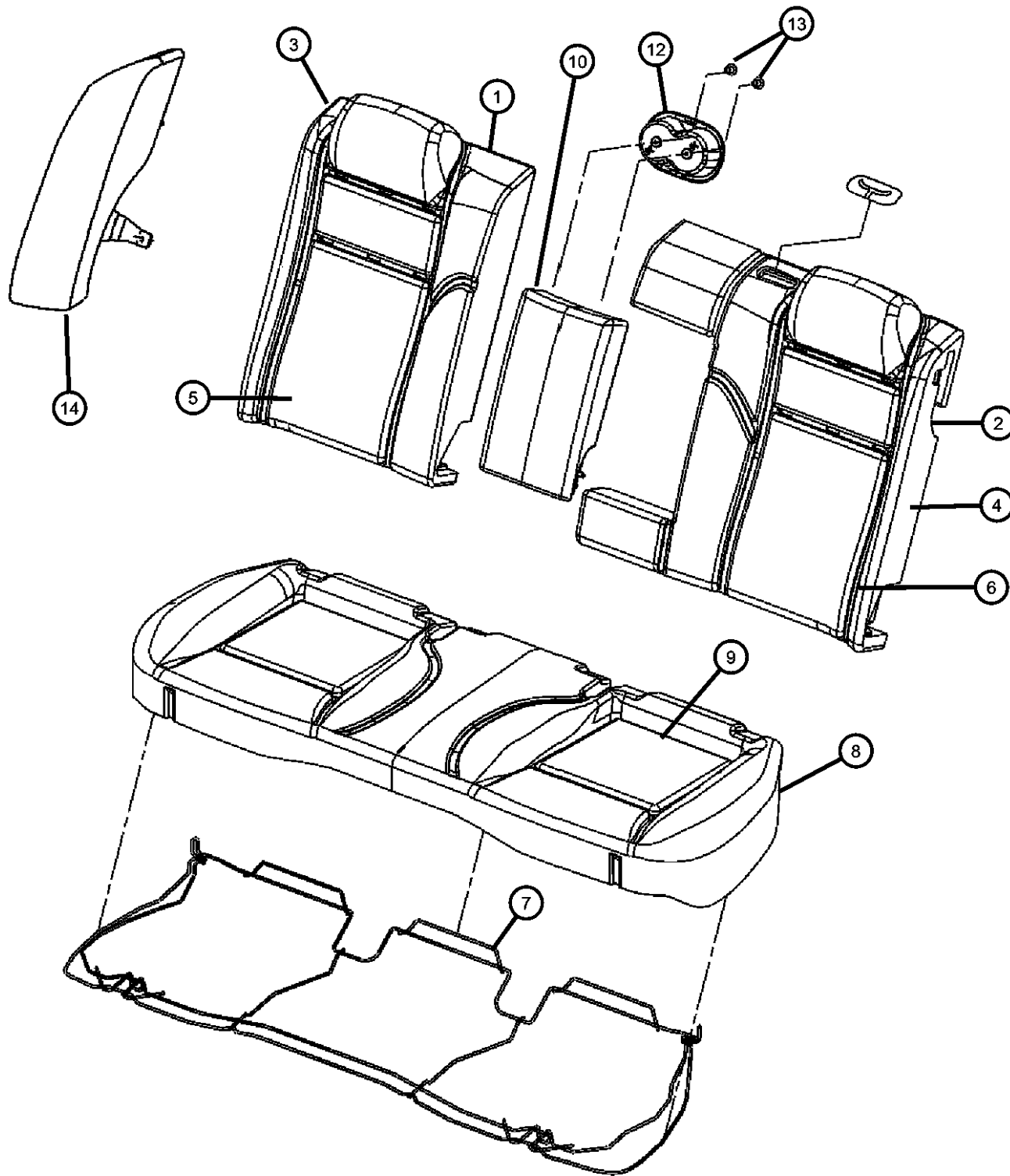

ITEM	PART NUMBER	QTY	LINE	SERIES	BODY	ENGINE	TRANS	TRIM	DESCRIPTION
14	1BL44BD1AA	1	C, D, E, F		48			*NL	BOLSTER, Seat [J1]
	1BL41BD1AA	1	C, D, E, F		48			*NL	[D1], Right
	1BL41XDBAA	1	C, D, E, F		48			*NL	[J1], Left
	1BL41XDBAA	1	C, D, E, F		48			*NL	[D1], Left
	1BL44XDBAA	1	C, D, E, F		48			*NL	[DB], Left
	1BL44XDBAA	1	C, D, E, F		48			*NL	[DB]
-15	05102172AA	2			48			*NL	LATCH, Seat

MAGNUM/300/CHARGER (LX)

SERIES LINE
H = HIGHLINE C = CHRYSLER
P = PREMIUM Z = CHRYSLER (RHD)
S = SPORT D = DODGE
X = SPECIAL E = DODGE
 F = EAGLE

BODY
48 = SEDAN TYPE #8
49 = HATCHBACK TYPE #2

ENGINE
EER = 2.7L V6 DOHC 24 Valve MPI Engine
EGG = 3.5L High Output V6 24V MPI Engine
ESF = 6.1L SRT HEMI SMPI V8 Engine
EXL = 3.0L V6 Turbo Diesel Engine
EZB = 5.7L Hemi Multi Displacement Engine

TRANSMISSION
DGV = 4-Spd. Automatic VLP 42RLE Trans
DGJ = 5-Speed Auto W5A580 Transmission

AR = use ase required - = Non illustrated part

Seat Rear - Trim Code [Q5]
Figure ILX-660

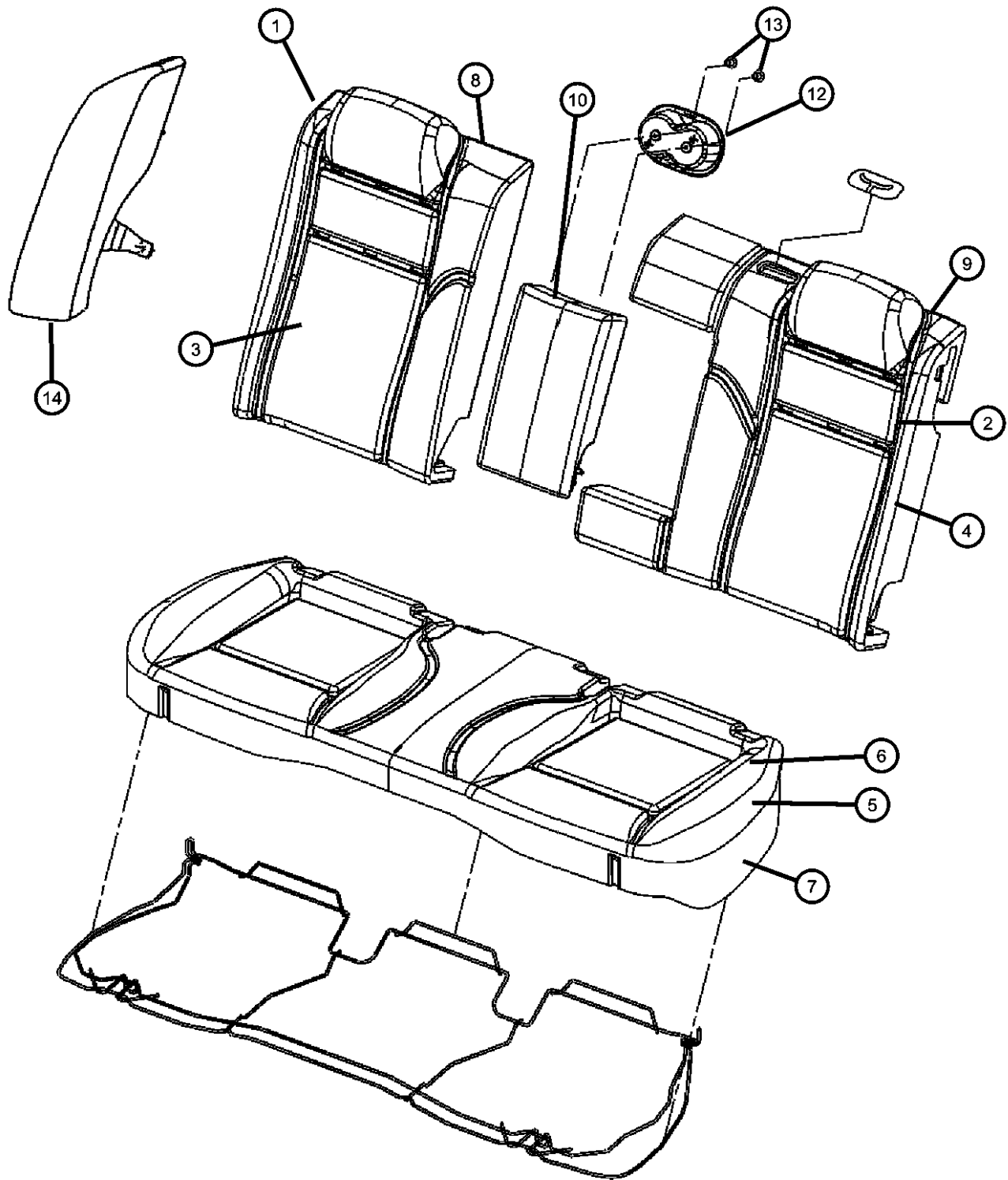

ITEM	PART NUMBER	QTY	LINE	SERIES	BODY	ENGINE	TRANS	TRIM	DESCRIPTION
1	05139679AA	1			48			*Q5	FOAM, Seat Back, 40 % Side
2	05139678AA	1			48			*Q5	FOAM, Seat Back, 60 % Side
3									COVER, Rear Seat Back, 40 % Side
	1EM281DDAA	1			48			*Q5	[DB]
	1EM281DVAA	1			48			*Q5	[D1]
4									COVER, Rear Seat Back, 60 % Side
	1EM291DDAA	1			48			*Q5	[DB]
	1EM291DVAA	1			48			*Q5	[D1]
5	05139653AA	1			48			*Q5	FOAM, Seat Cushion
6									COVER, Rear Seat Cushion
	1EM271DDAA	1	C, D, E, F		48			*Q5	[DB]
	1EM271DVAA	1			48			*Q5	[D1]
7	05159150AB	1			48			*Q5	FRAME, Rear Seat Cushion
8	05139684AA	1			48			*Q5	PANEL, Rear Seat Back, 40%, 40 % Side
9	05139683AA	1			48			*Q5	PANEL, Rear Seat Back, 60%, 60 % Side
10									ARMREST, Rear Seat Center
	1AP141DDAA	1			48			*Q5	[DB]
	1AP141DVAA	1			48			*Q5	[D1]
-11									RETAINER, Arm Rest
	05139654AB	1			48			*Q5	Right
	05139655AB	1			48			*Q5	Left
12									CUP HOLDER, Rear Seat
	1AW791DDAA	1			48			*Q5	[DB]
	1AW791DVAA	1			48			*Q5	[D1]
13	05139496AB	18			48			*Q5	SCREW, Trim
14									BOLSTER, Seat
	1DV51XDVAA	1	C, D, E, F		48			*Q5	[D1], Left
	1DV51BD5AA	1	C, D, E, F		48			*Q5	[DB], Left
	1DV52BD5AA	1	C, D, E, F		48			*Q5	[DB], Right
	1DV52XDVAA	1	C, D, E, F		48			*Q5	[D1], Right

MAGNUM/300/CHARGER (LX)

SERIES LINE
H = HIGHLINE C = CHRYSLER
P = PREMIUM Z = CHRYSLER (RHD)
S = SPORT D = DODGE
X = SPECIAL E = DODGE
 F = EAGLE

BODY
48 = SEDAN TYPE #8
49 = HATCHBACK TYPE #2

ENGINE
EER = 2.7L V6 DOHC 24 Valve MPI Engine
EGG = 3.5L High Output V6 24V MPI Engine
ESF = 6.1L SRT HEMI SMPI V8 Engine
EXL = 3.0L V6 Turbo Diesel Engine
EZB = 5.7L Hemi Multi Displacement Engine

TRANSMISSION
DGV = 4-Spd. Automatic VLP 42RLE Trans
DGJ = 5-Speed Auto W5A580 Transmission

AR = use ase required - = Non illustrated part

2007 LX

Seat Rear - Trim Code [TL]
Figure ILX-665

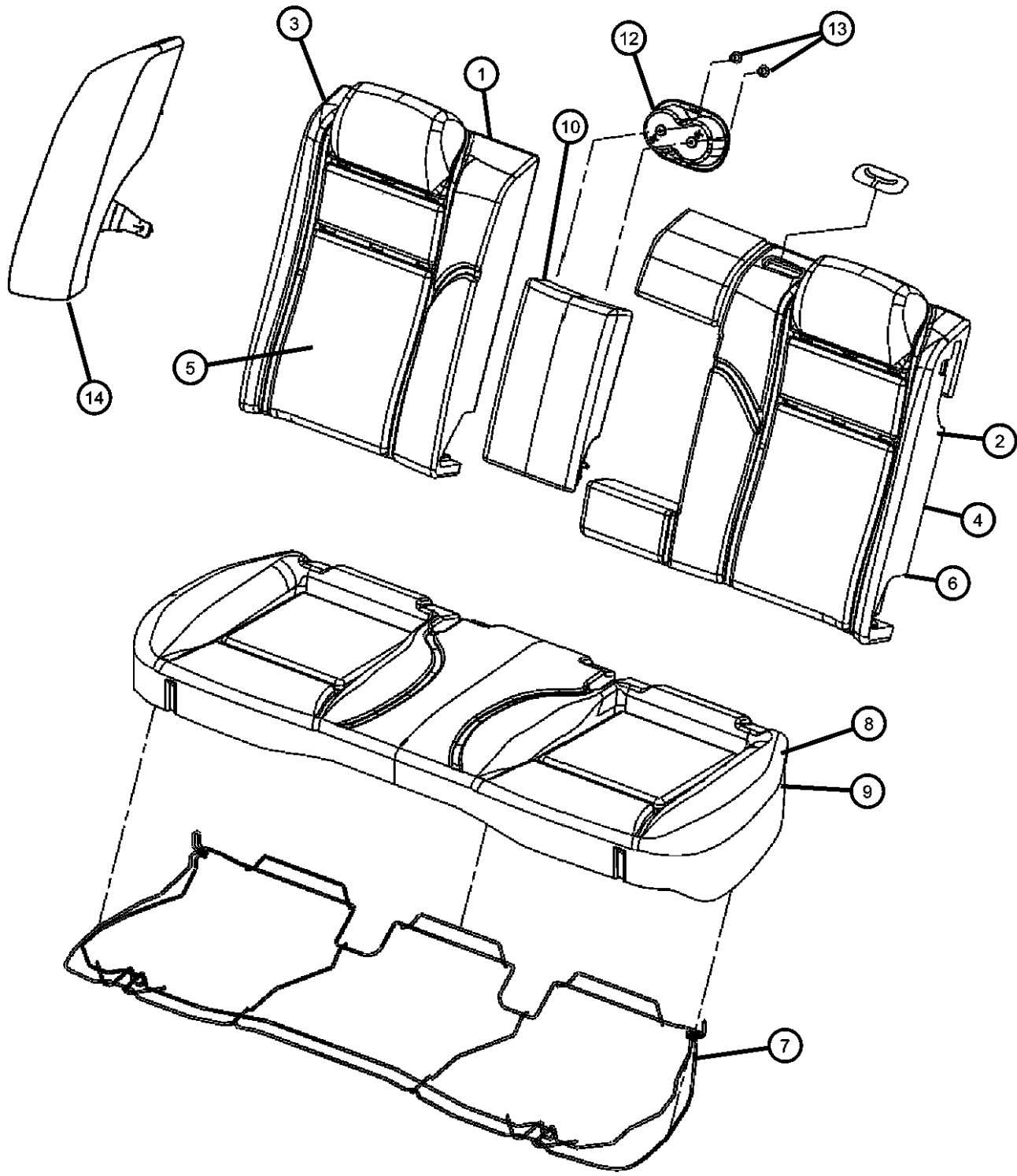

ITEM	PART NUMBER	QTY	LINE	SERIES	BODY	ENGINE	TRANS	TRIM	DESCRIPTION
60 %									
1	05139684AA	1			48			*TL	PANEL, Rear Seat Back, 40%, 40 % Side
2	05139683AA	1			48			*TL	PANEL, Rear Seat Back, 60%, 60 % Side
3	05139679AA	1			48			*TL	FOAM, Seat Back, 40 % Side
4	05139678AA	1			48			*TL	FOAM, Seat Back, 60 % Side
5									COVER, Rear Seat Back, 40 % Side
	1CK881D1AA	1			48			*TL	[D1]
		1			48			*TL	[J1]
	1CK881DBAA	1			48			*TL	[DB]
6									COVER, Rear Seat Back, 60 % Side
	1CK791D1AA	1			48			*TL	[J1]
		1			48			*TL	[D1]
	1CK791DBAA	1			48			*TL	[DB]
7	05159150AB	1			48			*TL	FRAME, Rear Seat Cushion
8	05139653AA	1			48			*TL	FOAM, Seat Cushion
9									COVER, Rear Seat Cushion
	1AP221D1AA	1			48			*TL	[D1]
		1			48			*TL	[J1]
	1AP221DBAA	1			48			*TL	[DB]
10									ARMREST, Rear Seat Center
	1AP261D1AA	1			48			*TL	[D1]
		1			48			*TL	[J1]
	1AP261DBAA	1			48			*TL	[DB]
-11									RETAINER, Arm Rest
	05139654AB	1			48			*TL	Right
	05139655AB	1			48			*TL	Left
12									CUP HOLDER, Rear Seat
	1AW791DBAA	1			48			*TL	[DB]
	1AW791DVAA	1			48			*TL	[D1]
		1			48			*TL	[J1]

MAGNUM/300/CHARGER (LX)

SERIES LINE
H = HIGHLINE C = CHRYSLER
P = PREMIUM Z = CHRYSLER (RHD)
S = SPORT D = DODGE
X = SPECIAL E = DODGE
 F = EAGLE

BODY
48 = SEDAN TYPE #8
49 = HATCHBACK TYPE #2

ENGINE
EER = 2.7L V6 DOHC 24 Valve MPI Engine
EGG = 3.5L High Output V6 24V MPI Engine
ESF = 6.1L SRT HEMI SMPI V8 Engine
EXL = 3.0L V6 Turbo Diesel Engine
EZB = 5.7L Hemi Multi Displacement Engine

TRANSMISSION
DGV = 4-Spd. Automatic VLP 42RLE Trans
DGJ = 5-Speed Auto W5A580 Transmission

AR = use ase required - = Non illustrated part

Seat Rear - Trim Code [TL]
Figure ILX-665

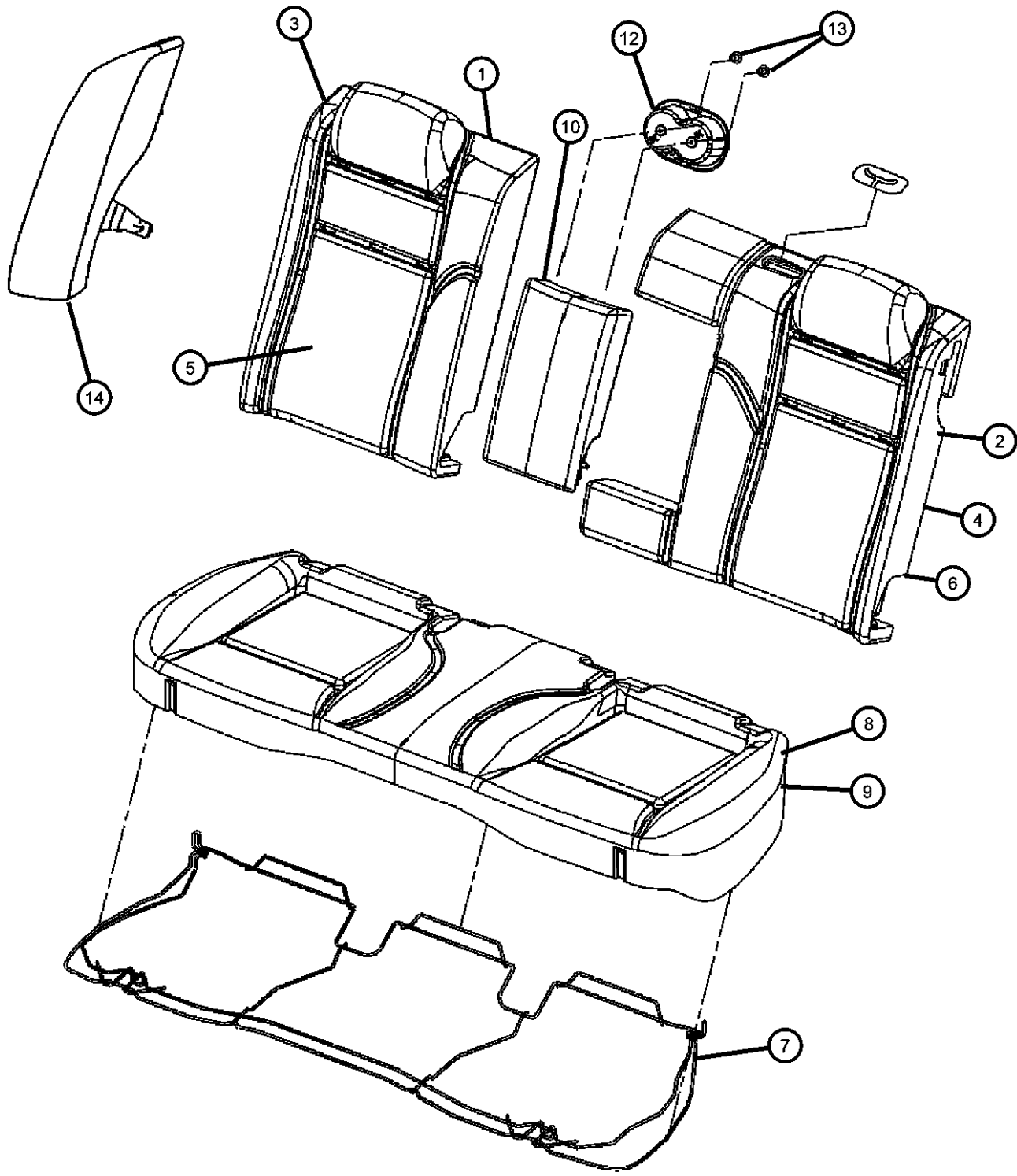

ITEM	PART NUMBER	QTY	LINE	SERIES	BODY	ENGINE	TRANS	TRIM	DESCRIPTION
13	05139496AB	18			48			*TL	SCREW, Trim
14									BOLSTER, Seat
	0XX07BD1AE	1	C, D, E, F		48			*TL	[J1], Left
		1	C, D, E, F		48			*TL	[D1], Left
	0XX07XDBAE	1	C, D, E, F		48			*TL	[DB], Left
	0XX08BD1AE	1	C, D, E, F		48			*TL	[J1], Right
	0XX08XDBAE	1	C, D, E, F		48			*TL	[DB], Right
		1	C, D, E, F		48			*TL	[D1], Right

MAGNUM/300/CHARGER (LX)

SERIES	LINE
H = HIGHLINE	C = CHRYSLER
P = PREMIUM	Z = CHRYSLER (RHD)
S = SPORT	D = DODGE
X = SPECIAL	E = DODGE
	F = EAGLE

BODY
48 = SEDAN TYPE #8
49 = HATCHBACK TYPE #2

ENGINE
EER = 2.7L V6 DOHC 24 Valve MPI Engine
EGG = 3.5L High Output V6 24V MPI Engine
ESF = 6.1L SRT HEMI SMPI V8 Engine
EXL = 3.0L V6 Turbo Diesel Engine
EZB = 5.7L Hemi Multi Displacement Engine

TRANSMISSION
DGV = 4-Spd. Automatic VLP 42RLE Trans
DGJ = 5-Speed Auto W5A580 Transmission

AR = use ase required - = Non illustrated part

Seat Rear - Trim Code [XL]
Figure ILX-670

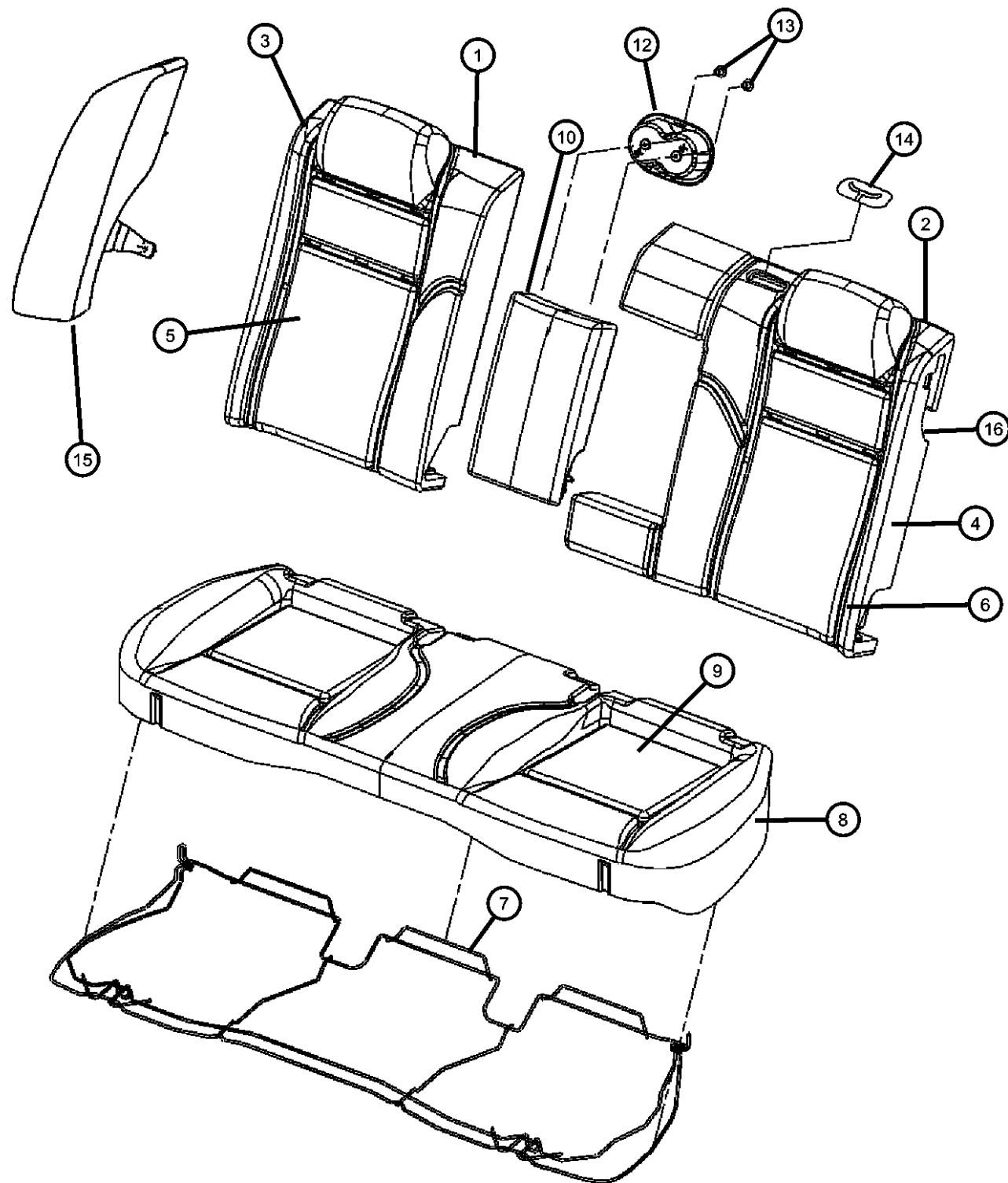

ITEM	PART NUMBER	QTY	LINE	SERIES	BODY	ENGINE	TRANS	TRIM	DESCRIPTION
1	05139684AA	1			48			*XL	PANEL, Rear Seat Back, 40%
2	05139683AA	1			48			*XL	PANEL, Rear Seat Back, 60%
3	05170023AA	1			48			*XL	FOAM, Seat Back, 40 % Side
4	05170024AA	1			48			*XL	FOAM, Seat Back, 60 % Side
5									COVER, Rear Seat Back, 40 % Side
	1DD161DVAA	1			48			*XL	[DB]
	1DD161Y3AA	1	C, D, E, F		48			*XL	[DV]
6									COVER, Rear Seat Back, 60 % Side
	1DD171DVAA	1			48			*XL	[DB]
	1DD171Y3AA	1	C, D, E, F		48			*XL	[DV]
7	05159150AB	1			48			*XL	FRAME, Rear Seat Cushion
8	05174662AA	1			48			*XL	FOAM, Seat Cushion
9									COVER, Rear Seat Cushion
	1DD031DVAA	1	C, D, E, F		48			*XL	[DB]
	1DD031Y3AA	1	C, D, E, F		48			*XL	[DV]
10									ARMREST, Rear Seat Center
	1AP261DVAA	1	C, D, E, F		48			*XL	[DV]
		1	C, D, E, F		48			*XL	[DB]
-11									RETAINER, Arm Rest
	05139655AB	1			48			*XL	Left
	05139654AB	1			48			*XL	Right
12									CUP HOLDER, Rear Seat
	1AW791DVAA	1	C, D, E, F		48			*XL	[DB]
		1	C, D, E, F		48			*XL	[DV]
13	05139496AB	18			48			*XL	SCREW, Trim
14	05139496AB	18							BEZEL, Seat Belt, (NOT SERVICED)
15									BOLSTER, Seat
	0XX07XDVAE	1	C, D, E, F		48			*XL	[DV], Left
	0XX08XDVAE	1	C, D, E, F		48			*XL	[DV], Right
		1	C, D, E, F		48			*XL	[DB], Right

MAGNUM/300/CHARGER (LX)

SERIES LINE
H = HIGHLINE C = CHRYSLER
P = PREMIUM Z = CHRYSLER (RHD)
S = SPORT D = DODGE
X = SPECIAL E = DODGE
 F = EAGLE

BODY
48 = SEDAN TYPE #8
49 = HATCHBACK TYPE #2

ENGINE
EER = 2.7L V6 DOHC 24 Valve MPI Engine
EGG = 3.5L High Output V6 24V MPI Engine
ESF = 6.1L SRT HEMI SMPI V8 Engine
EXL = 3.0L V6 Turbo Diesel Engine
EZB = 5.7L Hemi Multi Displacement Engine

TRANSMISSION
DGV = 4-Spd. Automatic VLP 42RLE Trans
DGJ = 5-Speed Auto W5A580 Transmission

AR = use ase required - = Non illustrated part

2007 LX

Seat Rear - Trim Code [XL]
Figure ILX-670

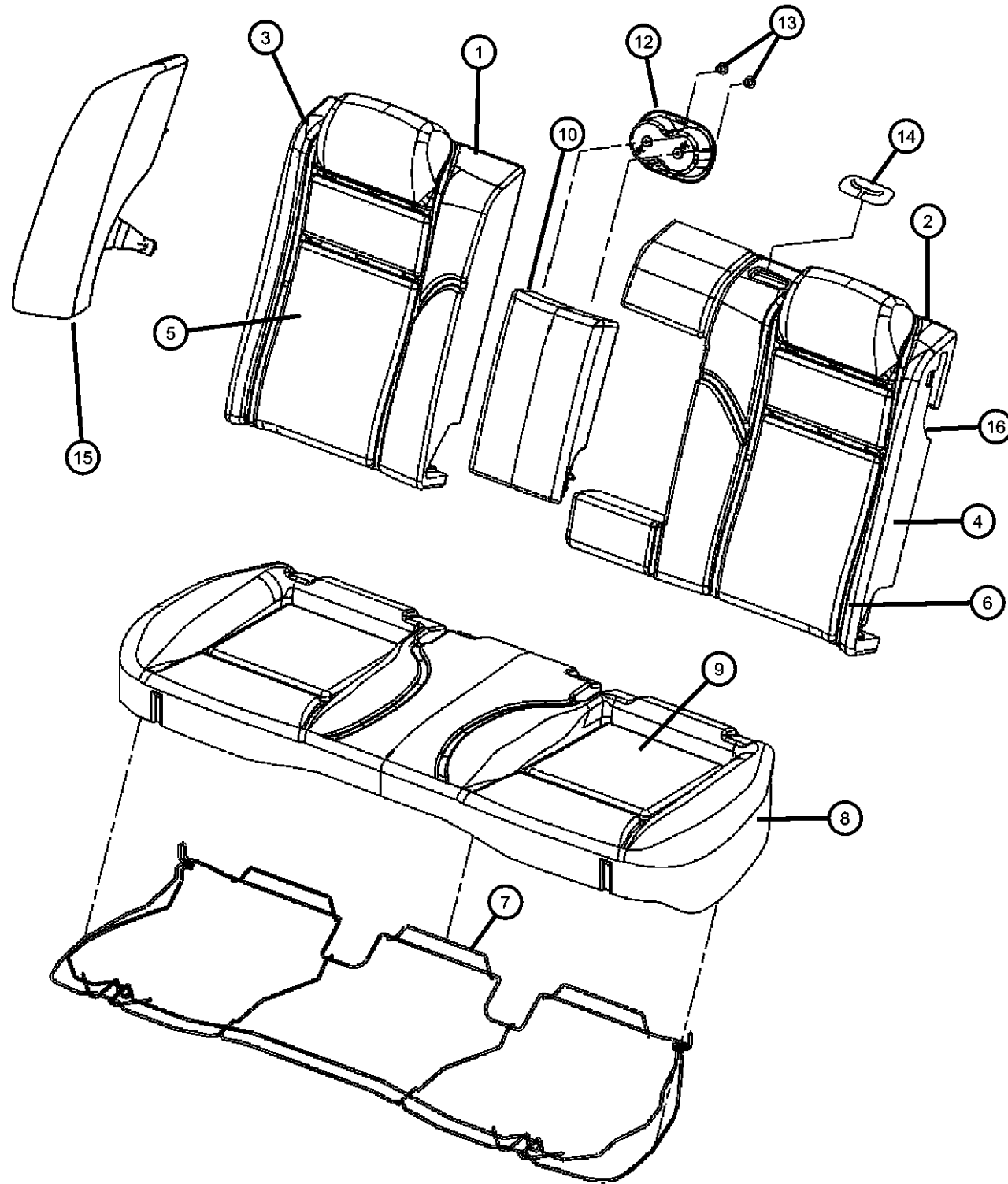

ITEM	PART NUMBER	QTY	LINE	SERIES	BODY	ENGINE	TRANS	TRIM	DESCRIPTION
		1	C, D, E, F		48			*XL	[DB], Left
16	05102172AA	2			48			*XL	LATCH, Seat

MAGNUM/300/CHARGER (LX)

SERIES LINE
H = HIGHLINE C = CHRYSLER
P = PREMIUM Z = CHRYSLER (RHD)
S = SPORT D = DODGE
X = SPECIAL E = DODGE
 F = EAGLE

BODY
48 = SEDAN TYPE #8
49 = HATCHBACK TYPE #2

ENGINE
EER = 2.7L V6 DOHC 24
Valve MPI Engine
EGG = 3.5L High Output V6
24V MPI Engine
ESF = 6.1L SRT HEMI SMPI
V8 Engine
EXL = 3.0L V6 Turbo Diesel
Engine
EZB = 5.7L Hemi Multi
Displacement Engine

TRANSMISSION
DGV = 4-Spd. Automatic VLP 42RLE
Trans
DGJ = 5-Speed Auto W5A580
Transmission

AR = use ase required - = Non illustrated part

2007 LX

Seat Rear - Trim Code [X5]
Figure ILX-675

ITEM	PART NUMBER	QTY	LINE	SERIES	BODY	ENGINE	TRANS	TRIM	DESCRIPTION
1	05174021AA	1			48			*X5	PANEL, Rear Seat Back
2	05174020AA	1			48			*X5	FOAM, Seat Back
3	1CM381DVAA	1			48			*X5	COVER, Rear Seat Back
4	05159150AB	1			48			*X5	FRAME, Rear Seat Cushion
5	05139653AA	1	C, D, E, F		48			*X5	FOAM, Seat Cushion
6	1ET531DVAA	1	C, D, E, F		48			*X5	COVER, Rear Seat Cushion

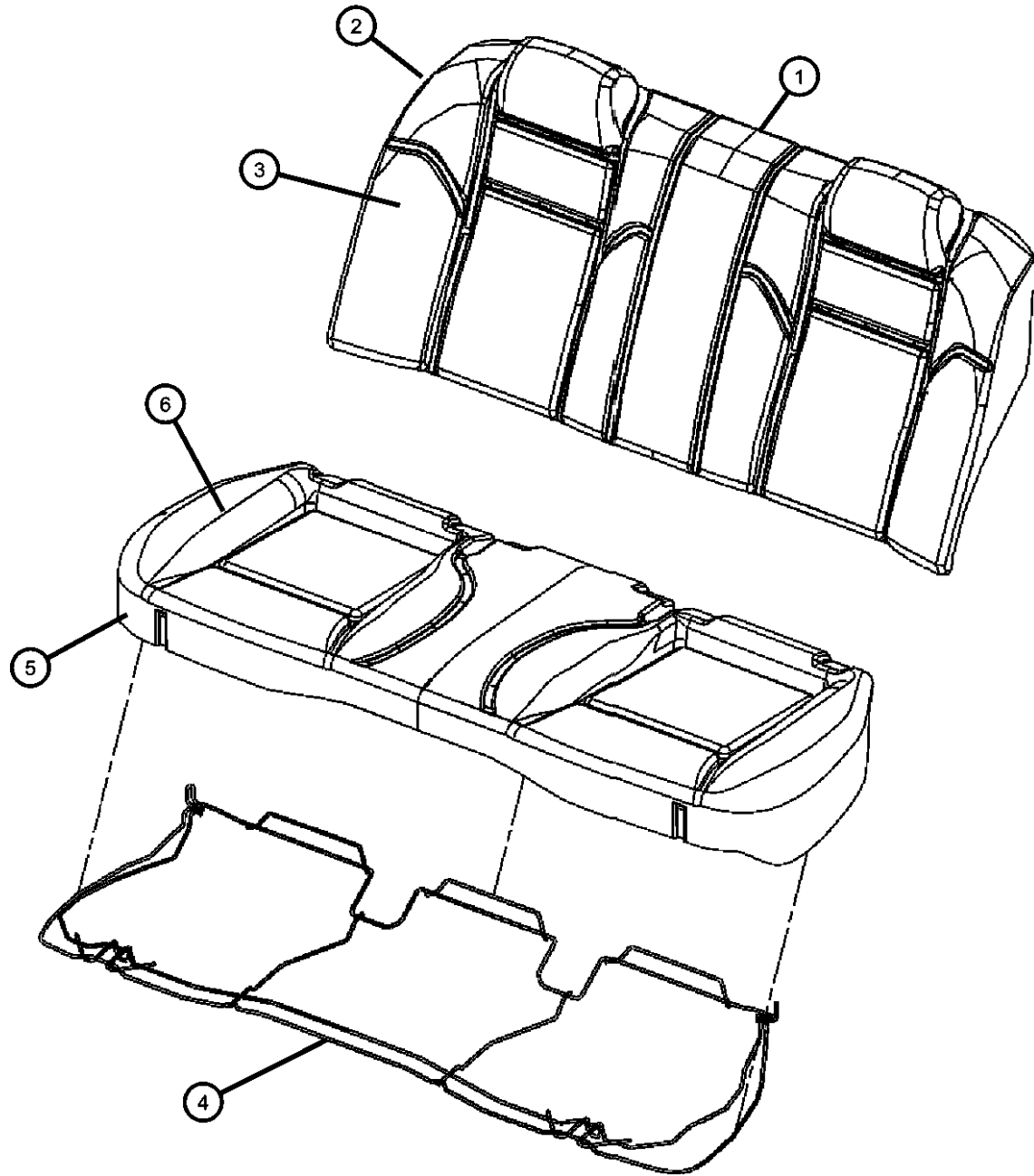

MAGNUM/300/CHARGER (LX)

SERIES	LINE
H = HIGHLINE	C = CHRYSLER
P = PREMIUM	Z = CHRYSLER (RHD)
S = SPORT	D = DODGE
X = SPECIAL	E = DODGE
	F = EAGLE

BODY
48 = SEDAN TYPE #8
49 = HATCHBACK TYPE #2

ENGINE
EER = 2.7L V6 DOHC 24 Valve MPI Engine
EGG = 3.5L High Output V6 24V MPI Engine
ESF = 6.1L SRT HEMI SMPI V8 Engine
EXL = 3.0L V6 Turbo Diesel Engine
EZB = 5.7L Hemi Multi Displacement Engine

TRANSMISSION
DGV = 4-Spd. Automatic VLP 42RLE Trans
DGJ = 5-Speed Auto W5A580 Transmission

AR = use ase required - = Non illustrated part

2007 LX

Seat rear - Trim Code [YL]
Figure ILX-680

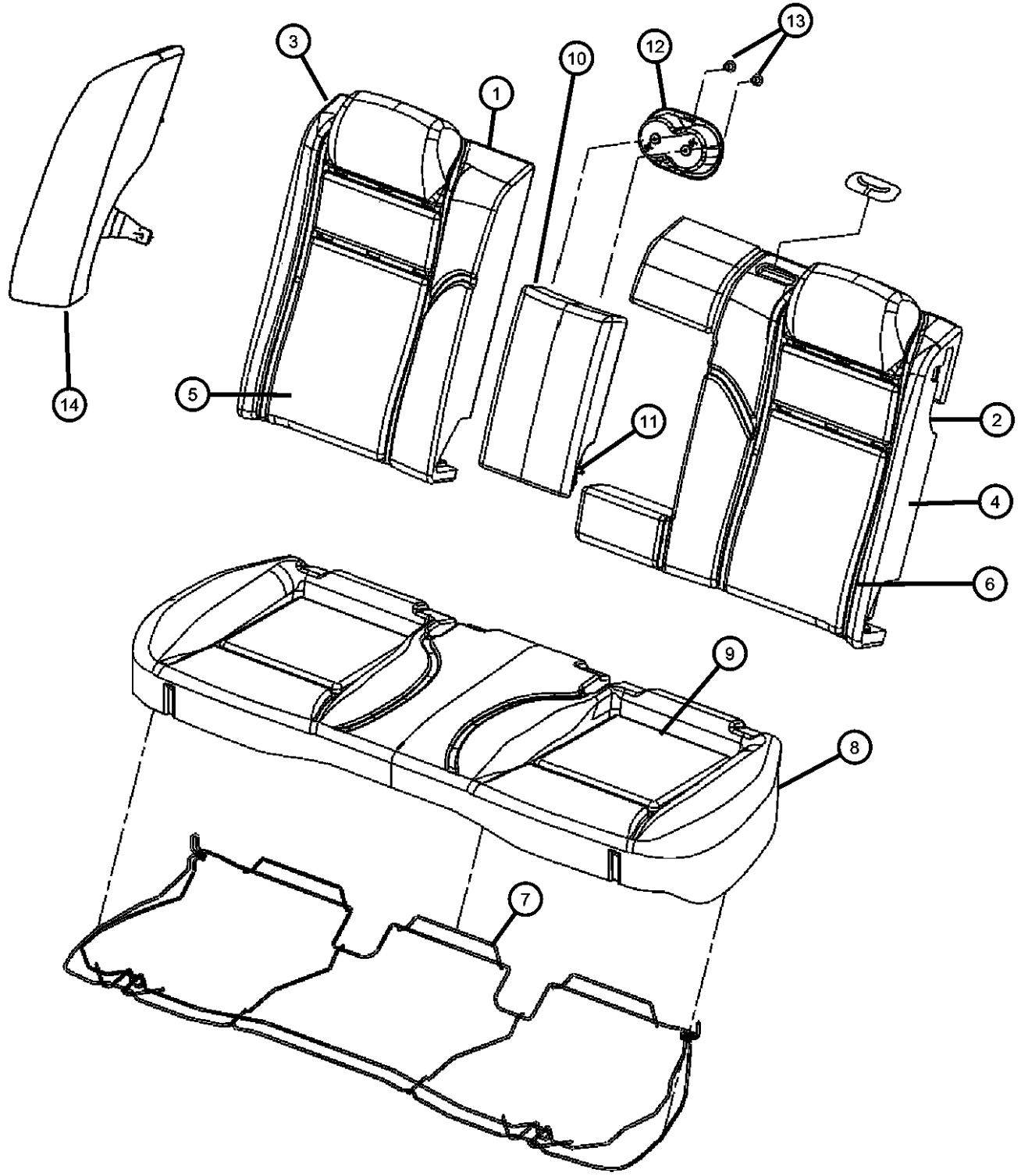

ITEM	PART NUMBER	QTY	LINE	SERIES	BODY	ENGINE	TRANS	TRIM	DESCRIPTION
1	05139684AA	1			48			*YL	PANEL, Rear Seat Back, 40%, 40 % Side
2	05139683AA	1			48			*YL	PANEL, Rear Seat Back, 60%, 60 % Side
3	05139679AA	1	C, D, E, F		48			*YL	FOAM, Seat Back, 40 % Side
4	05139678AA	1			48			*YL	FOAM, Seat Back, 60 % Side
5	1DC061DVAA	1			48			*YL	COVER, Rear Seat Back, 40 % Side
6	1DC071DVAA	1			48			*YL	COVER, Rear Seat Back, 60 % Side
7	05159150AB	1			48			*YL	FRAME, Rear Seat Cushion
8	05174662AA	1			48			*YL	FOAM, Seat Cushion
9	1DC051DVAA	1			48			*YL	COVER, Rear Seat Cushion
10	1AP261DVAA	1			48			*YL	ARMREST, Rear Seat Center
11									RETAINER, Arm Rest
	05139654AB	1			48			*YL	Right
	05139655AB	1			48			*YL	Left
12	1AW791DVAA	1			48			*YL	CUP HOLDER, Rear Seat
13	05139496AB	18			48			*YL	SCREW, Trim
14									BOLSTER, Seat
	05174654AA	1	C, D, E, F		48			*YL	Right
	05174655AA	1	C, D, E, F		48			*YL	Left
-15	05102172AA	2			48			*YL	LATCH, Seat

MAGNUM/300/CHARGER (LX)

SERIES LINE
H = HIGHLINE C = CHRYSLER
P = PREMIUM Z = CHRYSLER (RHD)
S = SPORT D = DODGE
X = SPECIAL E = DODGE
 F = EAGLE

BODY
48 = SEDAN TYPE #8
49 = HATCHBACK TYPE #2

ENGINE
EER = 2.7L V6 DOHC 24 Valve MPI Engine
EGG = 3.5L High Output V6 24V MPI Engine
ESF = 6.1L SRT HEMI SMPI V8 Engine
EXL = 3.0L V6 Turbo Diesel Engine
EZB = 5.7L Hemi Multi Displacement Engine

TRANSMISSION
DGV = 4-Spd. Automatic VLP 42RLE Trans
DGJ = 5-Speed Auto W5A580 Transmission

AR = use ase required - = Non illustrated part

2007 LX

Seat Rear - Trim Code [Y5]
Figure ILX-685

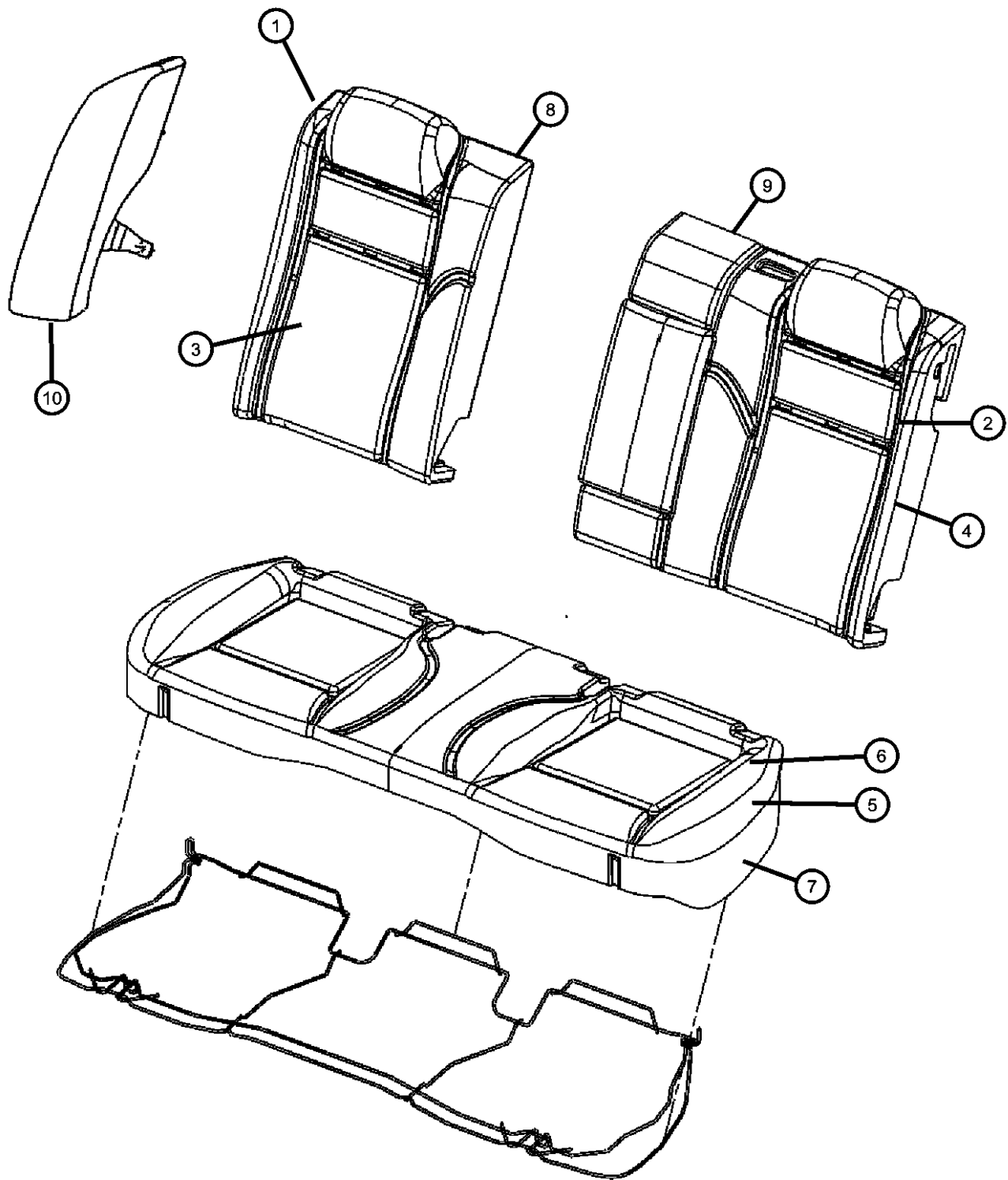

ITEM	PART NUMBER	QTY	LINE	SERIES	BODY	ENGINE	TRANS	TRIM	DESCRIPTION
1	05174615AA	1	D, E		49			*Y5	FOAM, Seat Back, 40 % Side
2	05174613AA	1	D, E		49			*Y5	FOAM, Seat Back, 60 % Side
3	1CM641DVAA	1	D, E		49			*Y5	COVER, Rear Seat Back, 40 % Side
4	1CM651DVAA	1	D, E		49			*Y5	COVER, Rear Seat Back, 60 % Side
5	05139653AA	1	D, E		49			*Y5	FOAM, Seat Cushion
6	1ET531DVAA	1	D, E		49			*Y5	COVER, Rear Seat Cushion
7	05159150AB	1	D, E		49			*Y5	FRAME, Rear Seat Cushion
8	05139649AA	1	D, E		49			*Y5	FRAME, Rear Seat Back, 40 % Side
9	05174614AA	1	D, E		49			*Y5	FRAME, Rear Seat Back, 60 % Side
10									BOLSTER, Seat
	0XX03XDVAC	1	C, D, E, F		49			*Y5	Left
	0XX04XDVAC	1	C, D, E, F		49			*Y5	Right

MAGNUM/300/CHARGER (LX)

SERIES LINE
H = HIGHLINE C = CHRYSLER
P = PREMIUM Z = CHRYSLER (RHD)
S = SPORT D = DODGE
X = SPECIAL E = DODGE
 F = EAGLE

BODY
48 = SEDAN TYPE #8
49 = HATCHBACK TYPE #2

ENGINE
EER = 2.7L V6 DOHC 24 Valve MPI Engine
EGG = 3.5L High Output V6 24V MPI Engine
ESF = 6.1L SRT HEMI SMPI V8 Engine
EXL = 3.0L V6 Turbo Diesel Engine
EZB = 5.7L Hemi Multi Displacement Engine

TRANSMISSION
DGV = 4-Spd. Automatic VLP 42RLE Trans
DGJ = 5-Speed Auto W5A580 Transmission

AR = use ase required - = Non illustrated part

2007 LX

Seat Belts - Front
Figure ILX-710

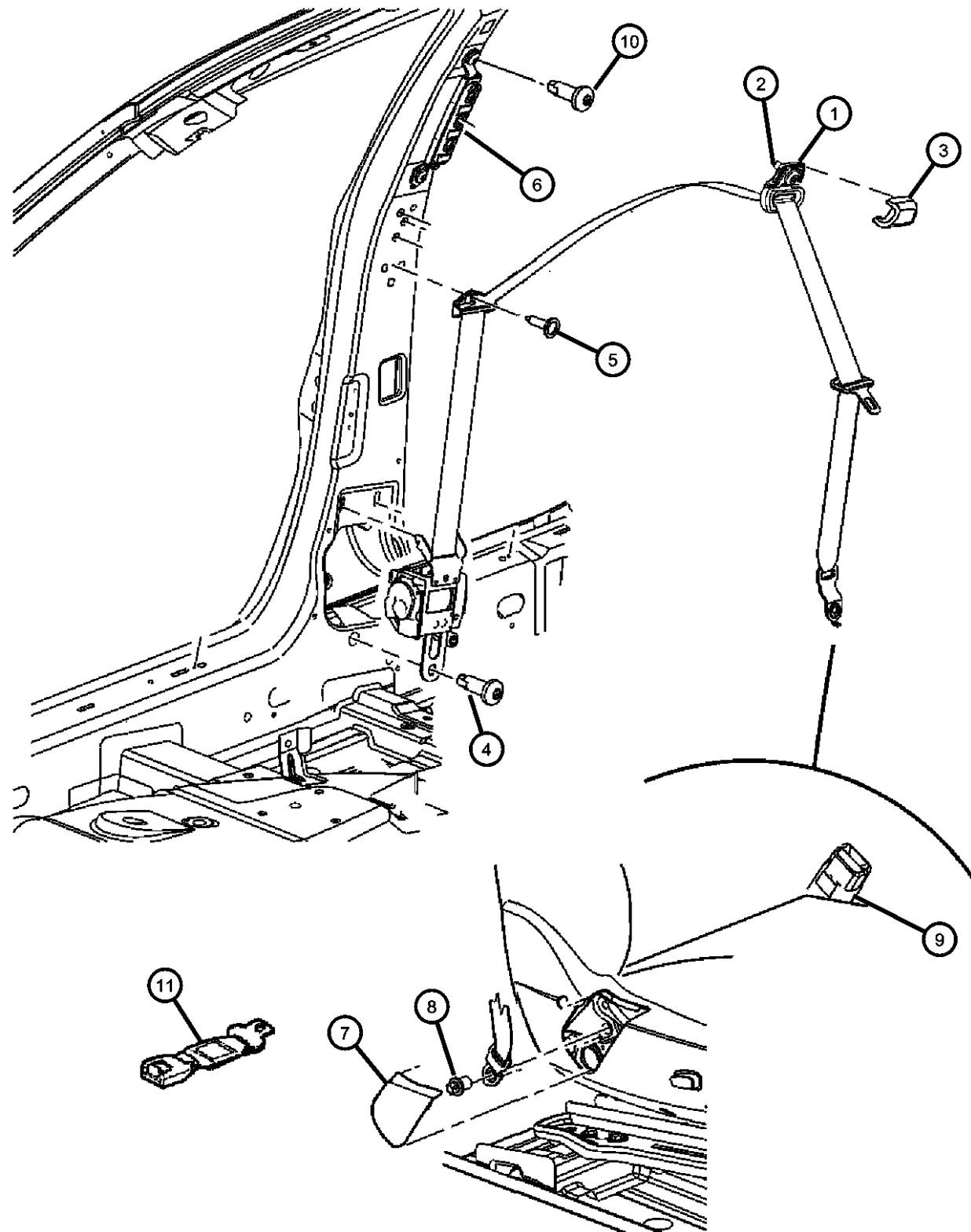

ITEM	PART NUMBER	QTY	LINE	SERIES	BODY	ENGINE	TRANS	TRIM	DESCRIPTION
------	-------------	-----	------	--------	------	--------	-------	------	-------------

NOTE: Sales Codes
 [CGD]=Shoulder Belt Front Height Adjust
 [CGK]=Seat Belt E Marked
 [CJ2]=Air Bags - Curtain , Side Front and Rear Seat
 [CXC]=All Vehicles with Cloth Seats
 [GWA]=Sunroof Power

1									SEAT BELT, Front Outer
	0UX531DVAF	1	D, E		49			*00	[DB], Left
	0UX53BD1AF	1	C, D, E, F		48			*00	[J1], Left
		1	C, D, E, F		48			*00	[D1], Left
		1	C, D, E, F		48			*00	[DV], Left
		1	C, D, E, F		48			*00	[DB], Left
		1	C, D, E, F		48			*00	[D1], With [CGD], without [CGK] or [CXC], Left
	1EU00BD1AA	1	C, D, E, F		48			*00	[J1], Right
	1EU001DVAA	1	C, D, E, F		48			*00	[DB], Right
		1	D, E		49			*00	[DB], Right
		1	D, E		49			*00	[D1], Right
		1	C, D, E, F		48			*00	[D1], Right
		1	C, D, E, F		48			*00	[DV], Right
		1	D, E		49			*00	[D1], With [CGD], without [CGK] or [CXC], Right
		1	C, D, E, F		48			*00	[D1], With [CGD], without [CGK] or [CXC], Right
2									BOLT, Seat Belt
	06036591AA	1	D, E		49			*00	
		1	C, D, E, F		48			*00	
3	5HF07BD1AD	2	C, D, E, F		48, 49			*00	COVER, Adjustable Turning Loop
4	06036187AA	2	C, D, E, F		48, 49				SCREW, Pan Head
5	06035556	2	C, D, E, F		48, 49				SCREW, Pan Head Tapping, .19-16x.625
6	04649125AB	2	C, D, E, F		48, 49				ADJUSTER, Seat Belt Turning Loop
7	04649125AB	2							COVER, See Illustration 815 & 820, (NOT SERVICED)
8	06036523AA	2	C, D, E, F		48, 49				SCREW

MAGNUM/300/CHARGER (LX)

SERIES LINE
 H = HIGHLINE C = CHRYSLER
 P = PREMIUM Z = CHRYSLER (RHD)
 S = SPORT D = DODGE
 X = SPECIAL E = DODGE
 F = EAGLE

BODY
 48 = SEDAN TYPE #8
 49 = HATCHBACK TYPE #2

ENGINE
 EER = 2.7L V6 DOHC 24 Valve MPI Engine
 EGG = 3.5L High Output V6 24V MPI Engine
 ESF = 6.1L SRT HEMI SMPI V8 Engine
 EXL = 3.0L V6 Turbo Diesel Engine
 EZB = 5.7L Hemi Multi Displacement Engine

TRANSMISSION
 DGV = 4-Spd. Automatic VLP 42RLE Trans
 DGJ = 5-Speed Auto W5A580 Transmission

AR = use ase required - = Non illustrated part

2007 LX

Seat Belts - Front
Figure ILX-710

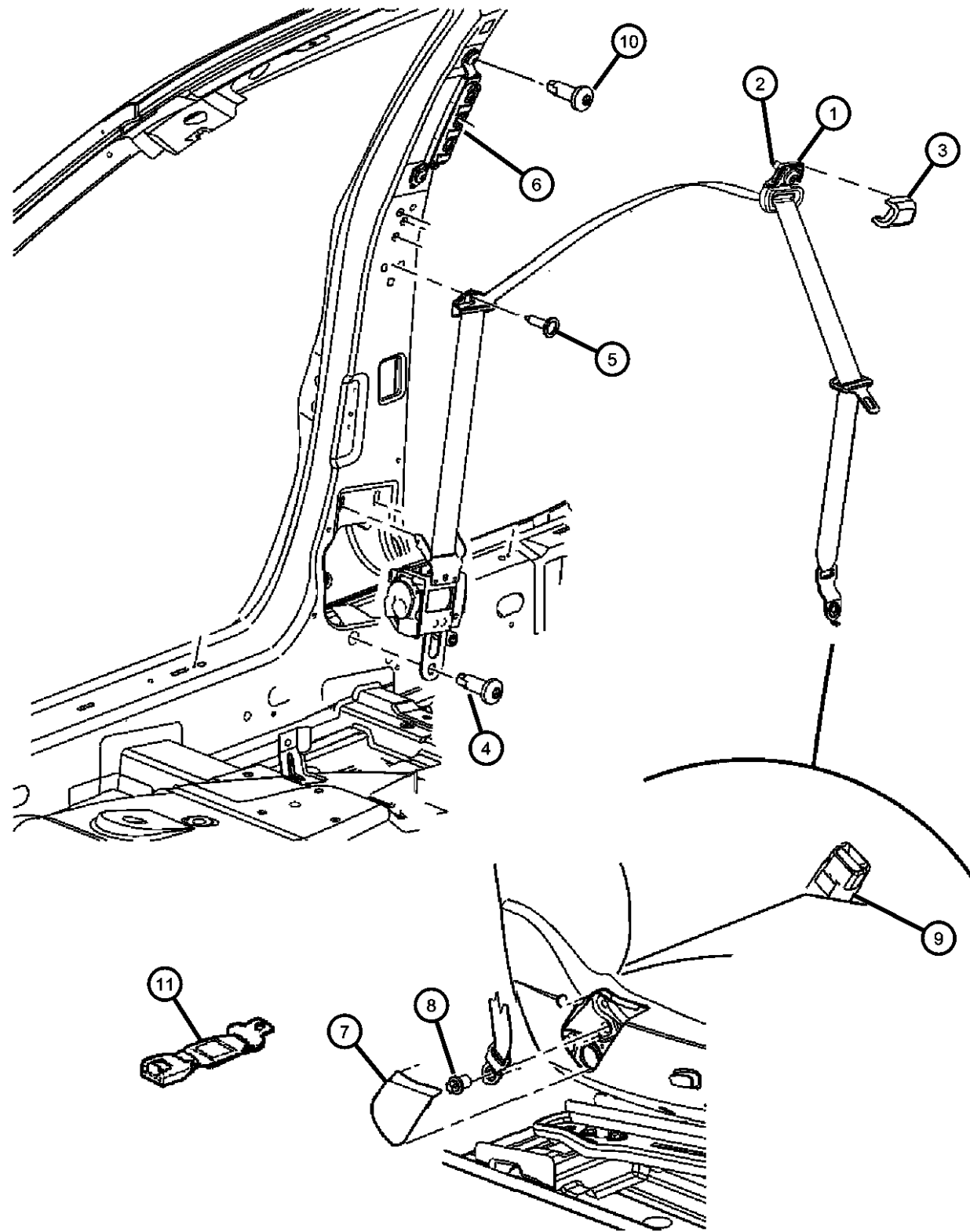

ITEM	PART NUMBER	QTY	LINE	SERIES	BODY	ENGINE	TRANS	TRIM	DESCRIPTION
9									SEAT BELT, Front Inner
	1BX251D1AB	1			48			*NL	[D1], Left
		1			48			*NL	[J1], Left
		1			48			*TL	[D1], Left
		1			48			*TL	[J1], Left
		1			48			*ML	[D1], Left
		1	C		48			*AL	[J1], Left
		1	D, E		49			*CL	[D1], Left
	1BX251DVAB	1			48			*Q5	[D1]
		1			48			*Q5	[DB]
		1			48			*TL	[DB]
		1			48			*E7	[D1]
		1			48			*E7	[DB]
		1			48			*ML	[DB]
		1			48			*X5	[DB]
		1			48			*YL	[D1], Left
		1			48			*C8	[DB], Left
		1	C, D, E, F		48			*XL	[DV], Left
		1	C, D, E, F		48			*XL	[DB], Left
		1	D, E		49			*GL	[DB]
		1	D, E		49			*B7	[DB]
		1	D, E		49			*B7	[D1]
		1	D, E		49			*Y5	[DB], Left
		1	D, E		49			*JL	[D1]
		1	C, D, E, F		48			*NL	[DB]
		1	C, D, E, F		48			*DZ	[D1], Left
		1	D, E		49			*CL	[DB], Left
	1BY451D1AB	1			48			*NL	[D1], Right
		1			48			*NL	[J1], Right
		1			48			*TL	[J1], Right
		1			48			*TL	[D1], Right

MAGNUM/300/CHARGER (LX)

SERIES	LINE
H = HIGHLINE	C = CHRYSLER
P = PREMIUM	Z = CHRYSLER (RHD)
S = SPORT	D = DODGE
X = SPECIAL	E = DODGE
	F = EAGLE

BODY
48 = SEDAN TYPE #8
49 = HATCHBACK TYPE #2

ENGINE
EER = 2.7L V6 DOHC 24 Valve MPI Engine
EGG = 3.5L High Output V6 24V MPI Engine
ESF = 6.1L SRT HEMI SMPI V8 Engine
EXL = 3.0L V6 Turbo Diesel Engine
EZB = 5.7L Hemi Multi Displacement Engine

TRANSMISSION
DGV = 4-Spd. Automatic VLP 42RLE Trans
DGJ = 5-Speed Auto W5A580 Transmission

AR = use ase required - = Non illustrated part

2007 LX

Seat Belts - Front
Figure ILX-710

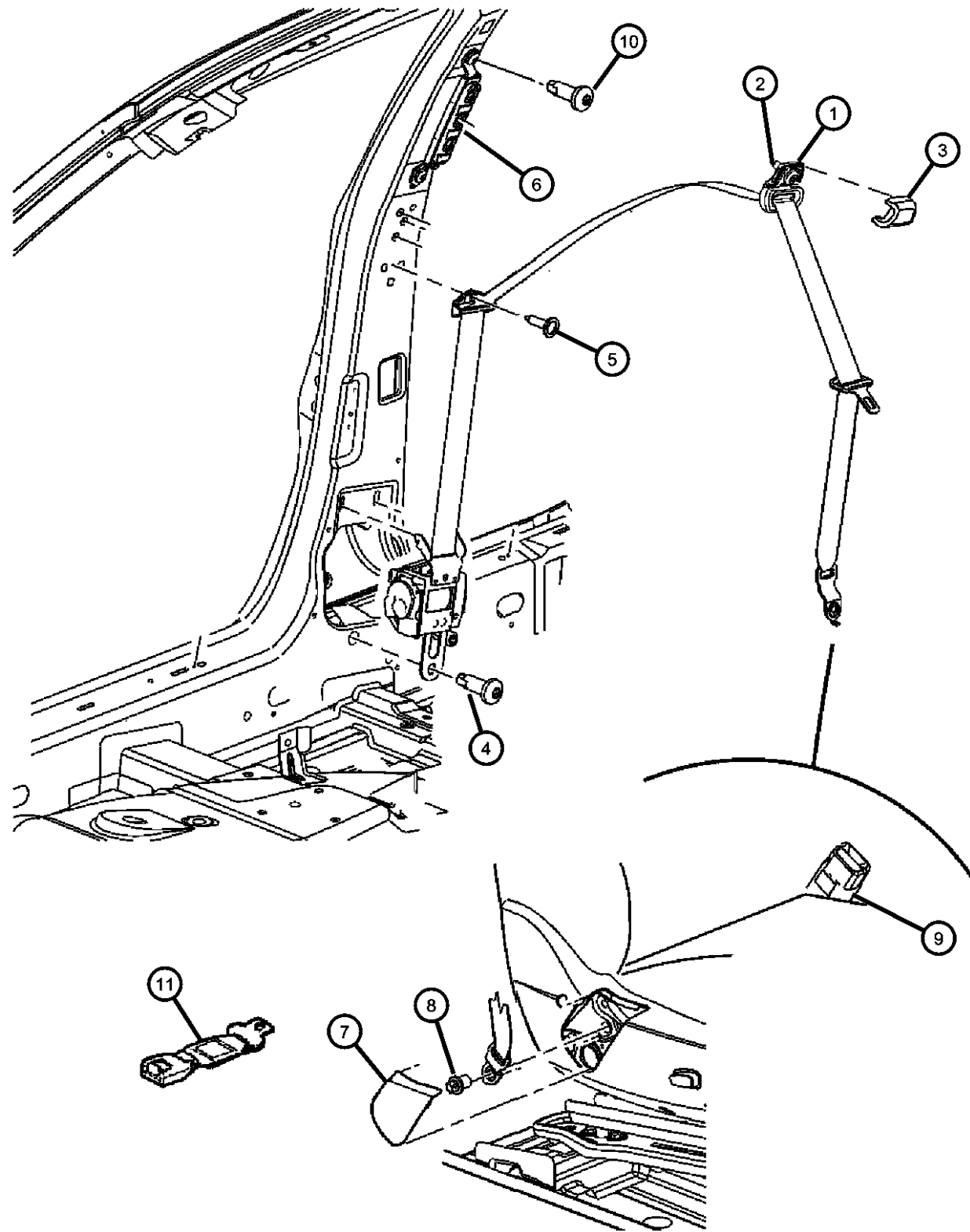

ITEM	PART NUMBER	QTY	LINE	SERIES	BODY	ENGINE	TRANS	TRIM	DESCRIPTION
		1	C		48			*AL	[J1], Right
		1	C, D, E, F		48			*ML	[D1], Right
		1	D, E		49			*CL	[D1], Right
	1BY451DVAB	1			48			*Q5	[D1], Right
		1			48			*Q5	[DB], Right
		1			48			*TL	[DB], Right
		1			48			*X5	[DB], Right
		1			48			*C8	[DB], Right
		1	C, D, E, F		48			*XL	[DB], Right
		1	C, D, E, F		48			*XL	[DV], Right
		1	C, D, E, F		48			*DZ	[D1], Right
		1	D, E		49			*B7	[D1], Right
		1	D, E		49			*B7	[DB], Right
		1	D, E		49			*CL	[DB], Right
		1	C, D, E, F		48			*E7	[D1], Right
		1	D, E		49			*Y5	[DB], Right
		1	C, D, E, F		48			*YL	[D1], Right
		1	D, E		49			*JL	[D1], Right
		1	C, D, E, F		48			*NL	[DB], Right
		1	C, D, E, F		48			*E7	[DB], Right
		1	C, D, E, F		48			*ML	[DB], Right
		1	D, E		49			*GL	[DB], Right
10	06036187AA	2	C, D, E, F		48, 49				SCREW, Pan Head
11	05135197AA	1						*00	EXTENDER, Seat Belt

MAGNUM/300/CHARGER (LX)

SERIES	LINE
H = HIGHLINE	C = CHRYSLER
P = PREMIUM	Z = CHRYSLER (RHD)
S = SPORT	D = DODGE
X = SPECIAL	E = DODGE
	F = EAGLE

BODY
48 = SEDAN TYPE #8
49 = HATCHBACK TYPE #2

ENGINE
EER = 2.7L V6 DOHC 24 Valve MPI Engine
EGG = 3.5L High Output V6 24V MPI Engine
ESF = 6.1L SRT HEMI SMPI V8 Engine
EXL = 3.0L V6 Turbo Diesel Engine
EZB = 5.7L Hemi Multi Displacement Engine

TRANSMISSION
DGV = 4-Spd. Automatic VLP 42RLE Trans
DGJ = 5-Speed Auto W5A580 Transmission

AR = use ase required - = Non illustrated part

2007 LX

Seat Belts Rear - 48 Body
Figure ILX-715

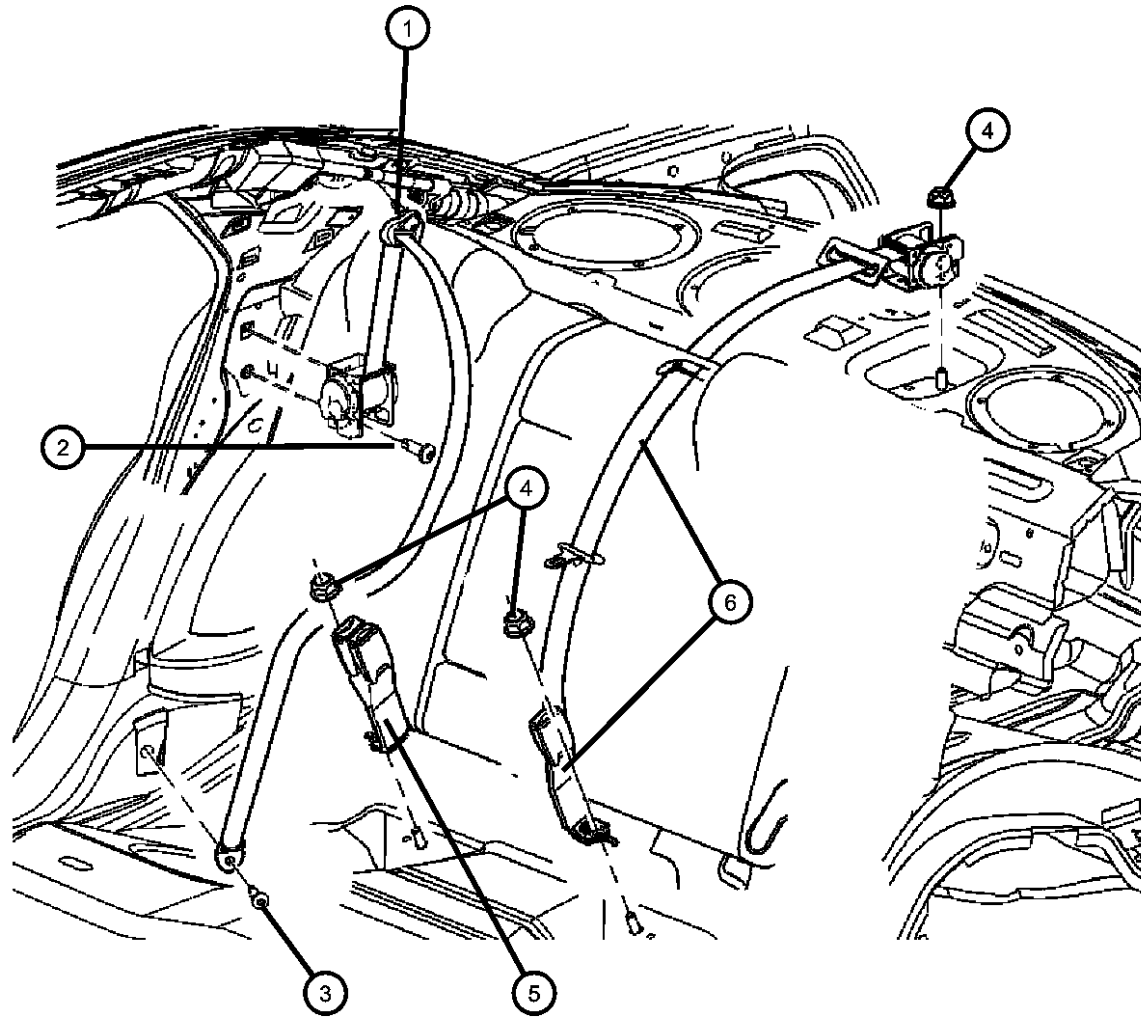

ITEM	PART NUMBER	QTY	LINE	SERIES	BODY	ENGINE	TRANS	TRIM	DESCRIPTION
1	0UX54BD1AE	2	C, F		48			*00	SEAT BELT, Rear Outer [J1]
		2	D, E		48			*00	[D1] , Without [CGK] [CXC]
	0UX54XDVAE	2	C, F		48			*00	[D1]
		2	C, F		48			*00	[D1] , Without [CGK] [CXC]
		2	C, F		48			*00	[DB]
		2	D, E		48			*00	[DB]
		2	D, E		48			*00	[D1]
		2	D, E		48			*00	[D1]
		2	D, E		48			*00	[DV]
		2	D, E		48			*00	[DV]
2	06036187AA	2	C, D, E, F		48, 49			SCREW, Pan Head	
3	06036187AA	4	C, D, E, F		48, 49			SCREW, Pan Head	
4	06503195	5	C, D, E, F		48, 49			NUT	
5	1BY491D1AA	1	C, D, E, F		48			*00	SEAT BELT, Rear Inner [J1]
		1	C, D, E, F		48			*00	[D1]
		1	C, D, E, F		48			*00	[DB]
		1	C, D, E, F		48			*00	[DB]
6	1BY501D1AB	1	D, E	H, P	48			*00	SEAT BELT, Rear Inner [D1]
		1	C, F		48			*00	[J1]
	1BY501DBAB	1	F, C		48			*00	[DB]
	1BY501DVAB	1	D, E	X	48			*00	[DB]
	1	C, F		48			*00	[D1]	

MAGNUM/300/CHARGER (LX)

SERIES LINE
H = HIGHLINE C = CHRYSLER
P = PREMIUM Z = CHRYSLER (RHD)
S = SPORT D = DODGE
X = SPECIAL E = DODGE
 F = EAGLE

BODY
48 = SEDAN TYPE #8
49 = HATCHBACK TYPE #2

ENGINE
EER = 2.7L V6 DOHC 24 Valve MPI Engine
EGG = 3.5L High Output V6 24V MPI Engine
ESF = 6.1L SRT HEMI SMPI V8 Engine
EXL = 3.0L V6 Turbo Diesel Engine
EZB = 5.7L Hemi Multi Displacement Engine

TRANSMISSION
DGV = 4-Spd. Automatic VLP 42RLE Trans
DGJ = 5-Speed Auto W5A580 Transmission

AR = use ase required - = Non illustrated part

Seat Belts Rear - 49 body
Figure ILX-725

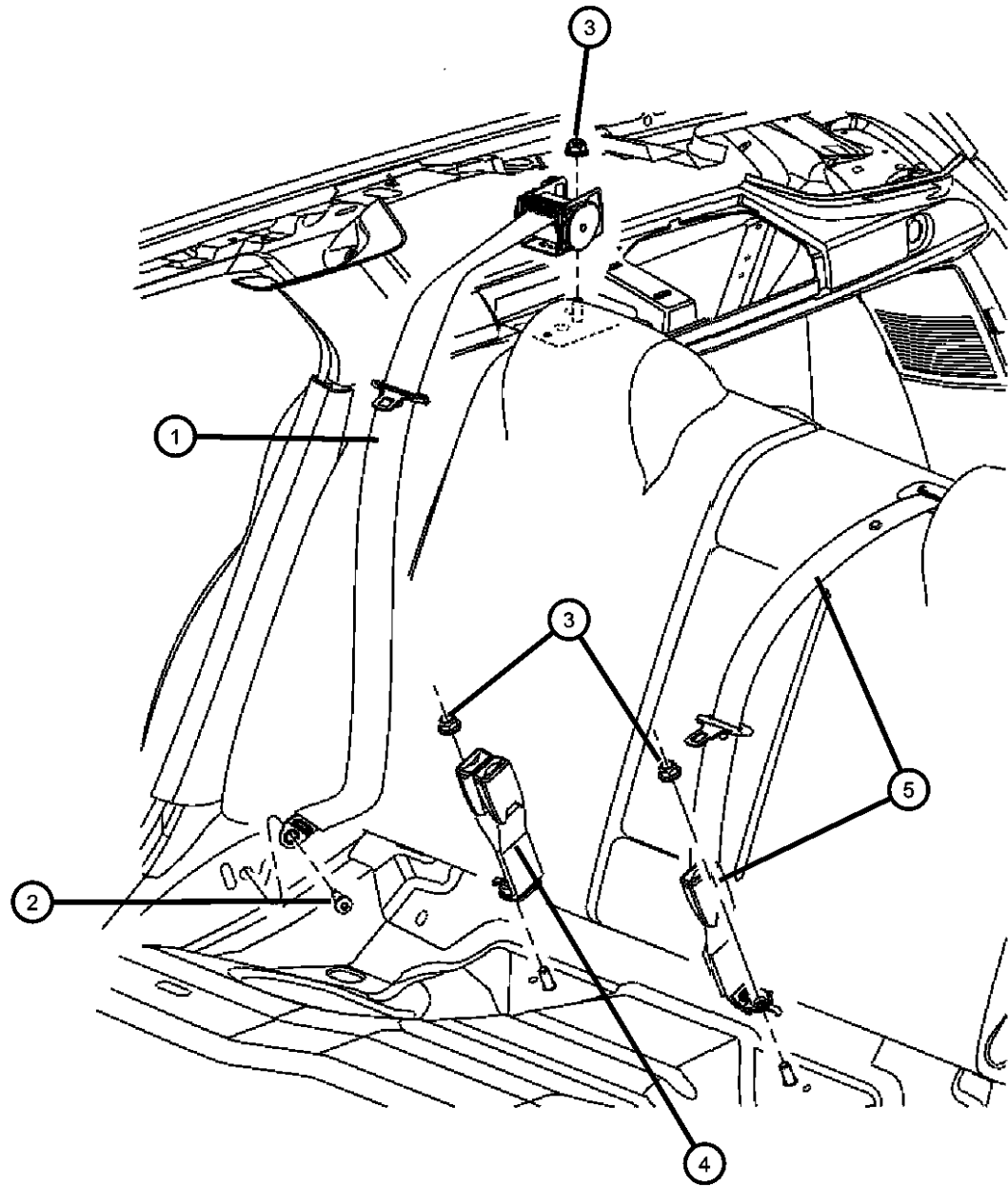

ITEM	PART NUMBER	QTY	LINE	SERIES	BODY	ENGINE	TRANS	TRIM	DESCRIPTION
1	0WU66BD1AE	2	D, E		49			*O0	SEAT BELT, Rear Outer [D1]
	0WU66XD-VAE	2	D, E		49			*O0	[DB]
2	06036187AA	2	C, D, E, F		48, 49				SCREW, Pan Head
3	06504537	1	C, D, E, F		48, 49				NUT
4	1BY491D1AA	1	C, D, E, F		48, 49			*O0	SEAT BELT, Rear Inner [D1]
	1BY491DVAA	1	C, D, E, F		48, 49			*O0	[DB]
		1	C, D, E, F		48, 49			*O0	[DV]
5	1BY48BD1AA	1	D, E		49			*CL	SEAT BELT, Rear [D1]
	1BY48XDVAA	1	D, E		49			*GL	[DB]
		1	D, E		49			*B7	[D1]
		1	D, E		49			*B7	[DB]
		1	D, E		49			*Y5	[DB]
		1	D, E		49			*JL	[D1]
		1	D, E		49			*CL	[DB]

MAGNUM/300/CHARGER (LX)

SERIES	LINE
H = HIGHLINE	C = CHRYSLER
P = PREMIUM	Z = CHRYSLER (RHD)
S = SPORT	D = DODGE
X = SPECIAL	E = DODGE
	F = EAGLE

BODY
48 = SEDAN TYPE #8
49 = HATCHBACK TYPE #2

ENGINE
EER = 2.7L V6 DOHC 24 Valve MPI Engine
EGG = 3.5L High Output V6 24V MPI Engine
ESF = 6.1L SRT HEMI SMPI V8 Engine
EXL = 3.0L V6 Turbo Diesel Engine
EZB = 5.7L Hemi Multi Displacement Engine

TRANSMISSION
DGV = 4-Spd. Automatic VLP 42RLE Trans
DGJ = 5-Speed Auto W5A580 Transmission

AR = use ase required - = Non illustrated part

2007 LX

**Seats Attaching Parts Manual Seat
Figure ILX-810**

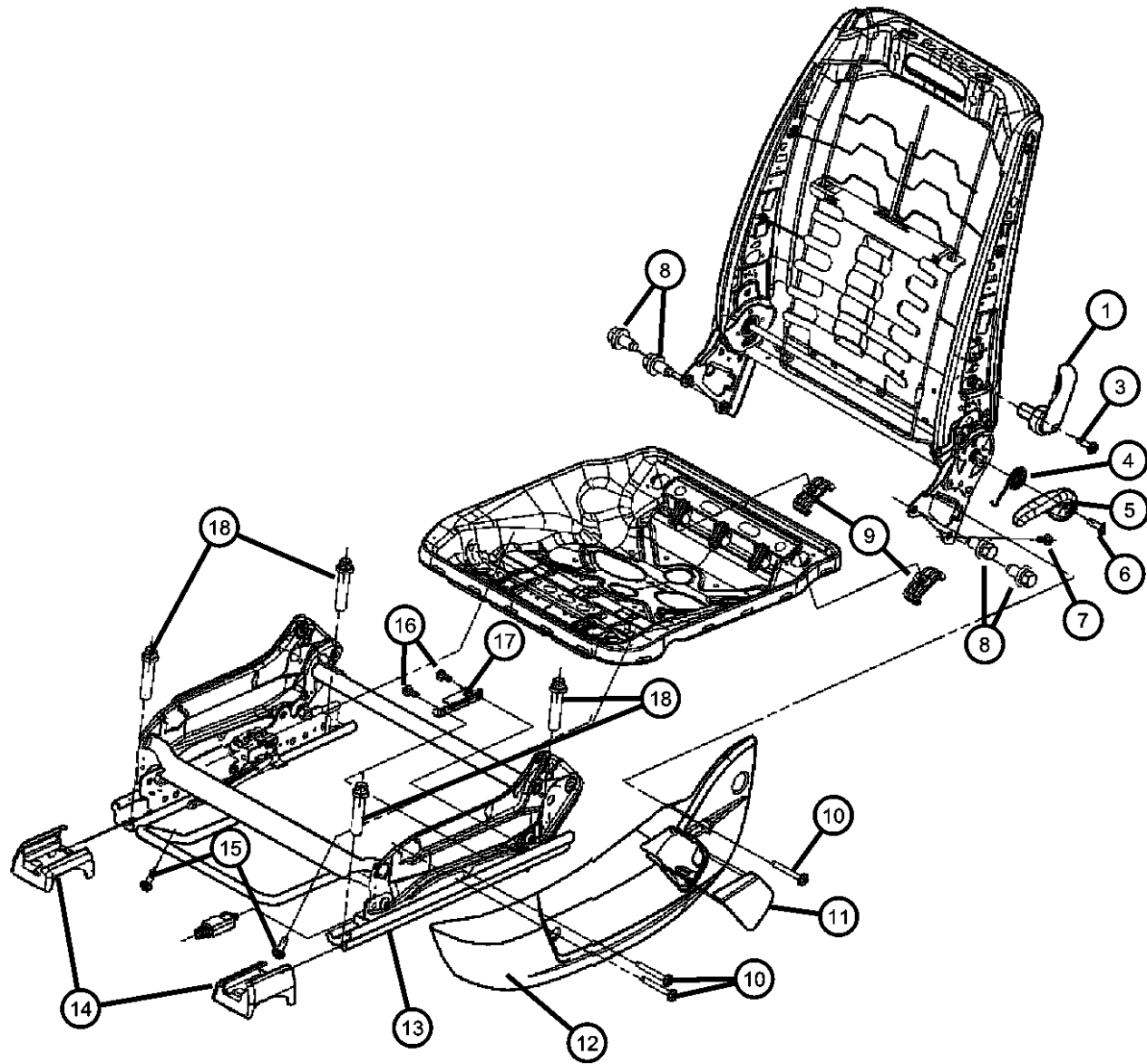

ITEM	PART NUMBER	QTY	LINE	SERIES	BODY	ENGINE	TRANS	TRIM	DESCRIPTION
1									HANDLE, Lumbar
	1AR671D1AA	1			48			*NL	[J1]
	1AR671DBAA	1			48			*NL	[DB]
		1	D, E		49			*CL	[DB]
		1	C, D, E, F		48			*ML	[DB]
		1	C, D, E, F		48			*TL	[DB]
	1AR671DDAA	1			48			*Q5	[DB]
		1	D, E		49			*B7	[DB]
		1			48			*E7	[DB]
	1AR671DVAA	1			48			*DZ	[D1]
		1			48			*TL	[J1]
		1			48			*E7	[D1]
		1	D, E		49			*B7	[D1]
		1	D, E		49			*CL	[D1]
		1			49			*GL	[DB]
		1			48			*C8	[DB]
		1	E, F, C, D		48			*TL	[D1]
		1	C, D, E, F		48			*NL	[D1]
		1	C, D, E, F		48			*Q5	[D1]
		1	C		48			*AL	[J1]
		1	D, E		49			*Y5	[DB]
		1	C, D, E, F		48			*YL	[D1]
		1	C, D, E, F		48			*X5	[DB]
		1	C, D, E, F		48			*ML	[D1]
		1	C, D, E, F		48			*XL	[DV]
		1	C, D, E, F		48			*BL	[D1]
		1	D, E		49			*JL	[D1]
		1	C, D, E, F		48			*XL	[DB]
-2									TIE STRAP, Cable
	05166004AA	2			48			*ML	
		2			48			*X5	

MAGNUM/300/CHARGER (LX)

SERIES	LINE	BODY	ENGINE	TRANSMISSION
H = HIGHLINE	C = CHRYSLER	48 = SEDAN TYPE #8	EER = 2.7L V6 DOHC 24	DGV = 4-Spd. Automatic VLP 42RLE
P = PREMIUM	Z = CHRYSLER (RHD)	49 = HATCHBACK TYPE #2	Valve MPI Engine	Trans
S = SPORT	D = DODGE		EGG = 3.5L High Output V6	DGJ = 5-Speed Auto W5A580
X = SPECIAL	E = DODGE		24V MPI Engine	Transmission
	F = EAGLE		ESF = 6.1L SRT HEMI SMPI	
			V8 Engine	
			EXL = 3.0L V6 Turbo Diesel	
			Engine	
			EZB = 5.7L Hemi Multi	
			Displacement Engine	

AR = use ase required - = Non illustrated part

**Seats Attaching Parts Manual Seat
Figure ILX-810**

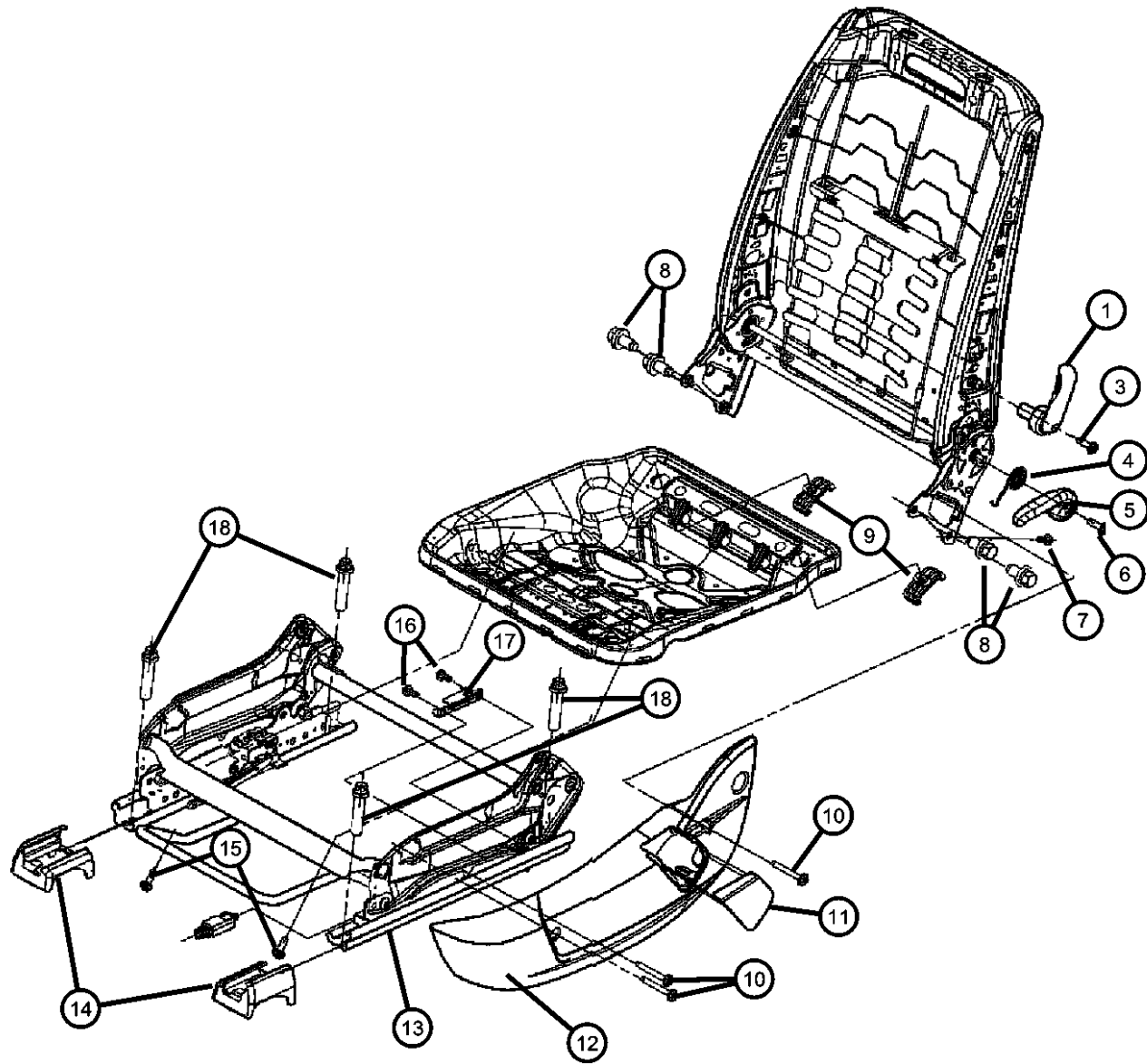

ITEM	PART NUMBER	QTY	LINE	SERIES	BODY	ENGINE	TRANS	TRIM	DESCRIPTION
		2	D, E		49			*Y5	
		2			48			*TL	
		2			48			*C8	
		2			48			*E7	
		2			48			*Q5	
		2			48			*NL	
		2			48			*N7	
		2	D, E		49			*JL	
		1	D, E		49			*B7	
		1	D, E		49			*CL	
3	04741274	1			48			*DZ	SCREW, Torx Head, .25-20x.75
4	05140535AA	1			48			*ML	SPRING
		1	D, E		49			*B7	
		1			48			*DZ	
		1			48			*Q5	
		1			48			*E7	
		1			48			*X5	
		1			48			*C8	
		1			48			*NL	
		1	D, E		49			*CL	
		1	D, E		49			*Y5	
5									HANDLE, Seat Recliner
	1AN631D1AA	1			48			*NL	[J1], Passenger
	1AN631DBAA	1			48			*ML	[DB], Passenger
		1	C, D, E, F		48			*NL	[DB], Passenger
		1	D, E		49			*CL	[DB], Passenger
	1AN631DDAA	1			48			*E7	[DB], Passenger
		1			48			*Q5	[DB], Passenger
		1	D, E		49			*B7	[DB], Passenger
	1AN631DVAA	1			48			*E7	[D1], Passenger

MAGNUM/300/CHARGER (LX)

SERIES	LINE	BODY	ENGINE	TRANSMISSION
H = HIGHLINE	C = CHRYSLER	48 = SEDAN TYPE #8	EER = 2.7L V6 DOHC 24 Valve MPI Engine	DGV = 4-Spd. Automatic VLP 42RLE Trans
P = PREMIUM	Z = CHRYSLER (RHD)	49 = HATCHBACK TYPE #2	EGG = 3.5L High Output V6 24V MPI Engine	DGJ = 5-Speed Auto W5A580 Transmission
S = SPORT	D = DODGE		ESF = 6.1L SRT HEMI SMPI V8 Engine	
X = SPECIAL	E = DODGE		EXL = 3.0L V6 Turbo Diesel Engine	
	F = EAGLE		EZB = 5.7L Hemi Multi Displacement Engine	

AR = use ase required - = Non illustrated part

**Seats Attaching Parts Manual Seat
Figure ILX-810**

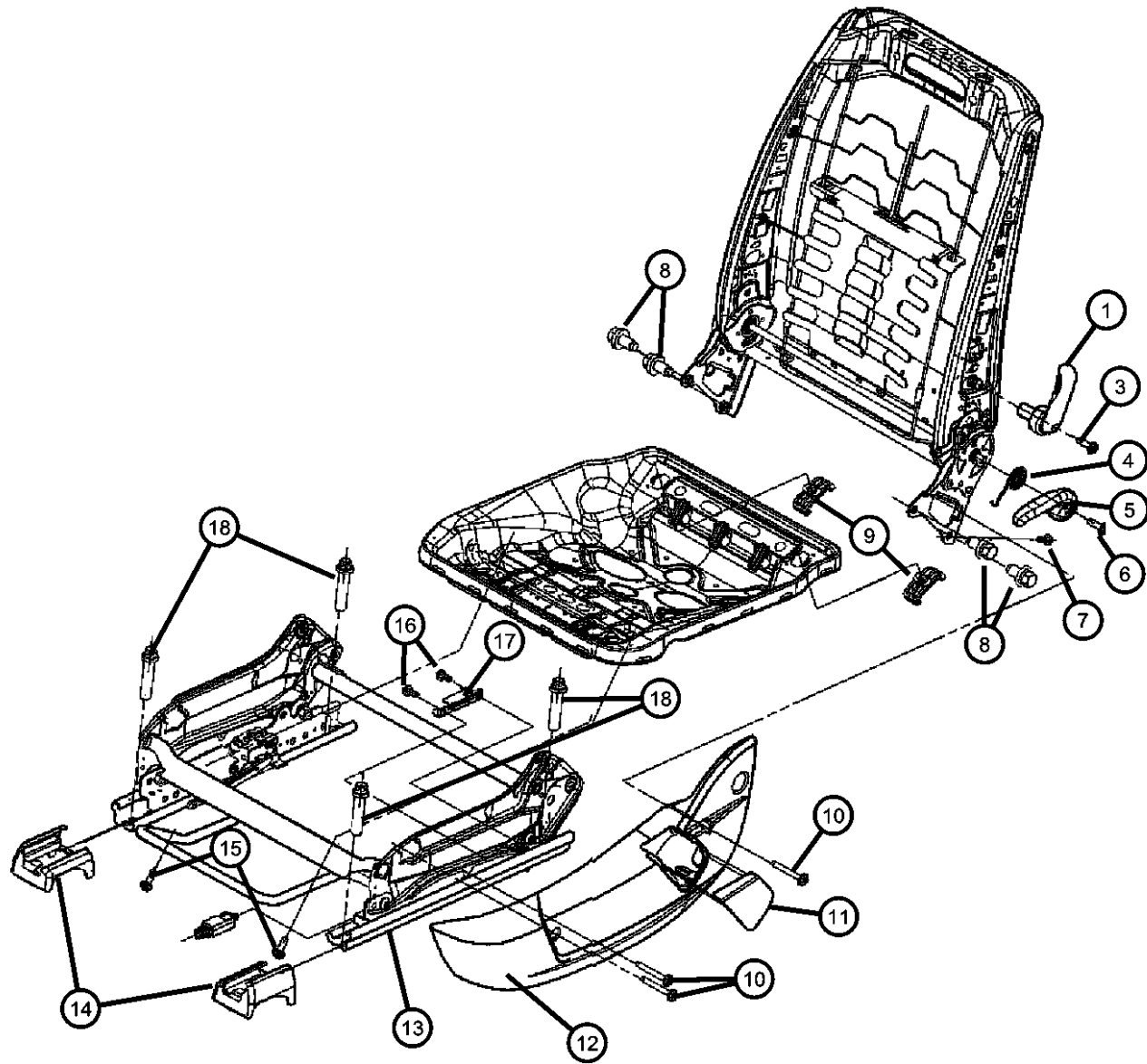

ITEM	PART NUMBER	QTY	LINE	SERIES	BODY	ENGINE	TRANS	TRIM	DESCRIPTION
		1			48			*ML	[D1], Passenger
		1			48			*X5	[DB], Passenger
		1			48			*C8	[DB], Passenger
		1			48			*Q5	[D1], Passenger
		1			48			*NL	[D1], Passenger
	1AN721DDAA	1			48			*E7	[DB], Driver
		1	D, E		49			*CL	[D1], Passenger
		1	D, E		49			*B7	[D1], Passenger
		1	D, E		49			*Y5	[DB], Passenger
		1	D, E		49			*B7	[DB], Driver
	1AN721DVAA	1			48			*X5	[DB], Driver
		1			48			*E7	[D1], Driver
		1	D, E		49			*Y5	[DB], Driver
		1			48			*C8	[DB], Driver
		1	D, E		49			*B7	[D1], Driver
6	04741274	1			48			*DZ	SCREW, Torx Head, .25-20x.75
7									SCREW
	05019133AA	2	C, D, F		48			*ML	
		2			48			*DZ	
		2			48			*XL	
		2			49			*GL	
		2			48			*TL	
		2			48			*E7	
		2	D, E		49			*CL	
		2			48			*Q5	
		2			48			*NL	
		2	D, E		49			*B7	
		1	C, D, E, F		48			*YL	
		2	C, D, E, F		48			*BL	
		2	D, E		49			*JL	
		1	C		48			*AL	

MAGNUM/300/CHARGER (LX)

SERIES	LINE
H = HIGHLINE	C = CHRYSLER
P = PREMIUM	Z = CHRYSLER (RHD)
S = SPORT	D = DODGE
X = SPECIAL	E = DODGE
	F = EAGLE

BODY
 48 = SEDAN TYPE #8
 49 = HATCHBACK TYPE #2

ENGINE
 EER = 2.7L V6 DOHC 24 Valve MPI Engine
 EGG = 3.5L High Output V6 24V MPI Engine
 ESF = 6.1L SRT HEMI SMPI V8 Engine
 EXL = 3.0L V6 Turbo Diesel Engine
 EZB = 5.7L Hemi Multi Displacement Engine

TRANSMISSION
 DGV = 4-Spd. Automatic VLP 42RLE Trans
 DGJ = 5-Speed Auto W5A580 Transmission

AR = use ase required - = Non illustrated part

**Seats Attaching Parts Manual Seat
Figure ILX-810**

ITEM	PART NUMBER	QTY	LINE	SERIES	BODY	ENGINE	TRANS	TRIM	DESCRIPTION
8									BOLT
	05139629AA	8			48			*DZ	
		8			48			*E7	
		8	D, E		49			*B7	
		8			48			*C8	
		8			48			*YL	
		8	C, D, E, F		48			*TL	
		8			48			*N7	
		8	D, E		49			*CL	
		8	C, D, E, F		48			*X5	
		8	C, D, E, F		48			*ML	
		8	C, D, E, F		48			*NL	
		8	C, D, E, F		48			*Q5	
		1	C, D, E, F		48			*BL	
		1	C		48			*AL	
		1	D, E		49			*Y5	
		1	E, F, C, D		48			*XL	
		8	D, E		49			*GL	
		8	D, E		49			*JL	
9									BUMPER PAD, Seat Cushion
	05139663AA	4			48			*DZ	
		4			48			*X5	
		4			49			*GL	
		4			48			*C8	
		4	D, E		49			*CL	
		4			48			*YL	
		4			48			*E7	
		4			48			*ML	
		4	D, E		49			*Y5	
		4			48			*Q5	
		4			48			*TL	

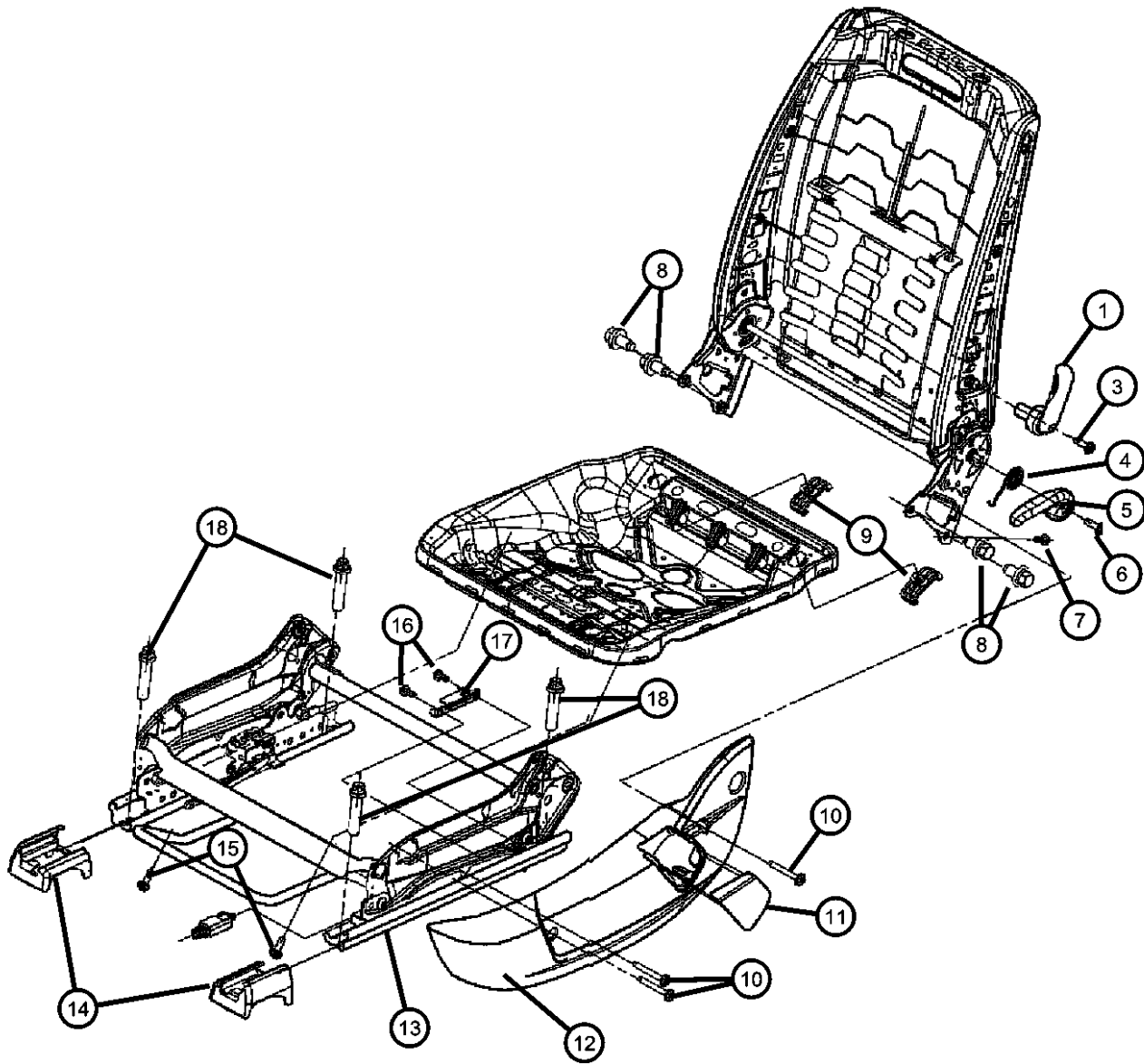

MAGNUM/300/CHARGER (LX)

SERIES	LINE
H = HIGHLINE	C = CHRYSLER
P = PREMIUM	Z = CHRYSLER (RHD)
S = SPORT	D = DODGE
X = SPECIAL	E = DODGE
	F = EAGLE

BODY
 48 = SEDAN TYPE #8
 49 = HATCHBACK TYPE #2

ENGINE
 EER = 2.7L V6 DOHC 24 Valve MPI Engine
 EGG = 3.5L High Output V6 24V MPI Engine
 ESF = 6.1L SRT HEMI SMPI V8 Engine
 EXL = 3.0L V6 Turbo Diesel Engine
 EZB = 5.7L Hemi Multi Displacement Engine

TRANSMISSION
 DGV = 4-Spd. Automatic VLP 42RLE Trans
 DGJ = 5-Speed Auto W5A580 Transmission

AR = use ase required - = Non illustrated part

**Seats Attaching Parts Manual Seat
Figure ILX-810**

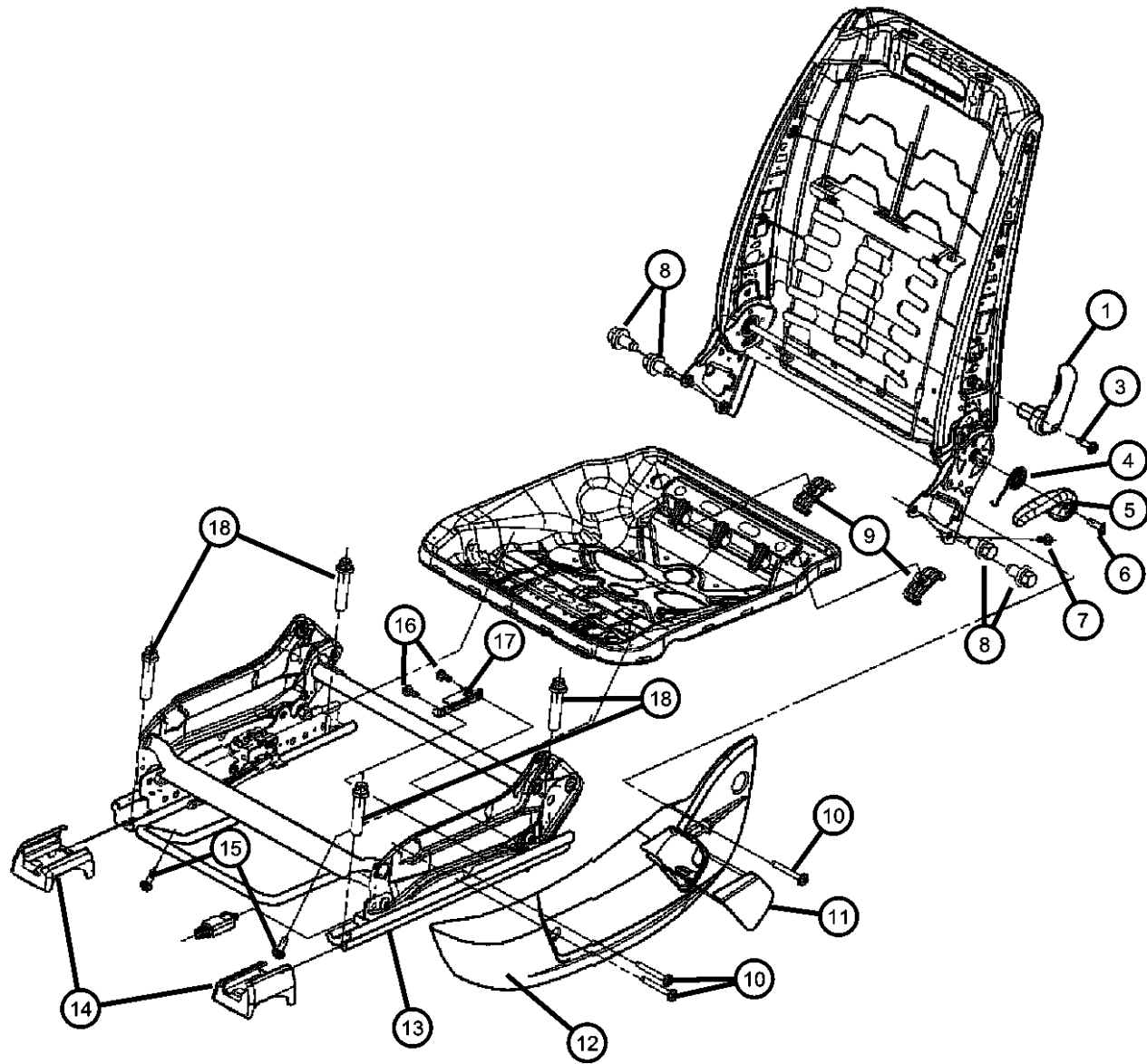

ITEM	PART NUMBER	QTY	LINE	SERIES	BODY	ENGINE	TRANS	TRIM	DESCRIPTION
		4			48			*HL	
		4	D, E		49			*JL	
		4			48			*N7	
		4	C		48			*AL	
		4	D, E		49			*B7	
		4	C, D, E, F		48			*XL	
10	06508513AA	16							SCREW
11									COVER, Close-Out
	1AP321D1AA	1			48			*NL	[J1], Right
	1AP321DBAA	1			48			*ML	[DB], Right
		1			48			*NL	[DB], Right
		1			48			*TL	[DB], Right
	1AP321DDAA	1	D, E		49			*CL	[DB], Right
		1			48			*Q5	[DB], Right
	1AP321DVAA	1			48			*E7	[DB], Right
		1			48			*TL	[D1]
		1			48			*E7	[D1], Right
		1	D, E		49			*B7	[DB], Right
		1			48			*DZ	[D1], Right
		1			49			*GL	[DB], Right
		1	D, E		49			*B7	[D1], Right
		1			48			*ML	[D1], Right
		1			48			*NL	[D1], Right
		1			48			*Q5	[D1]
		1			48			*X5	[DB], Right
		1	D, E		49			*Y5	[DB], Right
		1			48			*C8	[DB], Right
		1			48			*TL	[J1]
		1	C		48			*AL	[J1], Right
		1	D, E		49			*CL	[D1], Right
		1	C, D, E, F		48			*TL	[D1], Right

MAGNUM/300/CHARGER (LX)

SERIES	LINE
H = HIGHLINE	C = CHRYSLER
P = PREMIUM	Z = CHRYSLER (RHD)
S = SPORT	D = DODGE
X = SPECIAL	E = DODGE
	F = EAGLE

BODY
 48 = SEDAN TYPE #8
 49 = HATCHBACK TYPE #2

ENGINE
 EER = 2.7L V6 DOHC 24 Valve MPI Engine
 EGG = 3.5L High Output V6 24V MPI Engine
 ESF = 6.1L SRT HEMI SMPI V8 Engine
 EXL = 3.0L V6 Turbo Diesel Engine
 EZB = 5.7L Hemi Multi Displacement Engine

TRANSMISSION
 DGV = 4-Spd. Automatic VLP 42RLE Trans
 DGJ = 5-Speed Auto W5A580 Transmission

AR = use ase required - = Non illustrated part

**Seats Attaching Parts Manual Seat
Figure ILX-810**

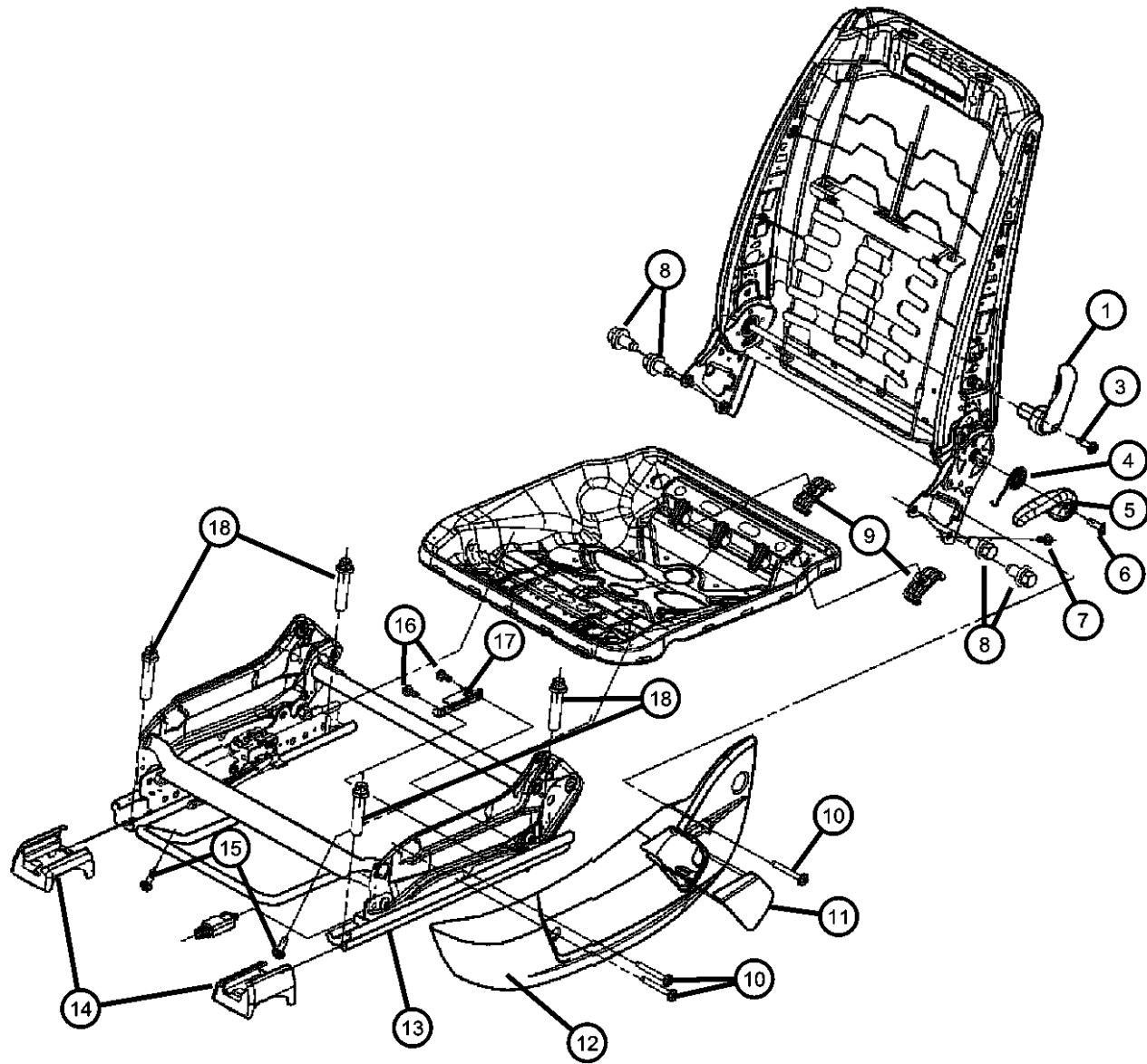

ITEM	PART NUMBER	QTY	LINE	SERIES	BODY	ENGINE	TRANS	TRIM	DESCRIPTION
		1	C, D, E, F		48			*XL	[DB], Right
		1	C, D, E, F		48			*XL	[DV], Right
		1	D, E		49			*JL	[D1], Right
	1AP331D1AA	1			48			*NL	[J1], Left
	1AP331DBAA	1			48			*TL	[DB], Left
		1			48			*NL	[DB], Left
		1	D, E		49			*CL	[DB], Left
	1AP331DVAA	1	C, D, E, F		48			*ML	[DB], Left
		1			48			*DZ	[D1], Left
		1			48			*X5	[DB], Left
		1			48			*XL	[DB], Left
		1			49			*GL	[DB], Left
		1			48			*Q5	[DB], Left
		1			48			*Q5	[D1], Left
		1			48			*ML	[D1], Left
		1			48			*C8	[DB], Left
		1			48			*TL	[J1], Left
		1			48			*YL	[D1], Left
		1	C		48			*AL	[J1], Left
		1	D, E		49			*CL	[D1], Left
		1	D, E		49			*B7	[D1], Left
		1	D, E		49			*B7	[DB], Left
		1	D, E		49			*Y5	[DB], Left
		1	C, D, E, F		48			*E7	[DB], Left
		1	C, D, E, F		48			*E7	[D1], Left
		1	C, D, E, F		48			*NL	[D1], Left
		1	F, C, D, E		48			*XL	[DV], Left
		1	D, E		49			*JL	[D1], Left
12									SHIELD, Seat
	1AN561D1AA	1			48			*NL	[J1], Right
	1AN561DBAA	1			48			*ML	[DB], Right

MAGNUM/300/CHARGER (LX)

SERIES	LINE
H = HIGHLINE	C = CHRYSLER
P = PREMIUM	Z = CHRYSLER (RHD)
S = SPORT	D = DODGE
X = SPECIAL	E = DODGE
	F = EAGLE

BODY
 48 = SEDAN TYPE #8
 49 = HATCHBACK TYPE #2

ENGINE
 EER = 2.7L V6 DOHC 24 Valve MPI Engine
 EGG = 3.5L High Output V6 24V MPI Engine
 ESF = 6.1L SRT HEMI SMPI V8 Engine
 EXL = 3.0L V6 Turbo Diesel Engine
 EZB = 5.7L Hemi Multi Displacement Engine

TRANSMISSION
 DGV = 4-Spd. Automatic VLP 42RLE Trans
 DGJ = 5-Speed Auto W5A580 Transmission

AR = use ase required - = Non illustrated part

**Seats Attaching Parts Manual Seat
Figure ILX-810**

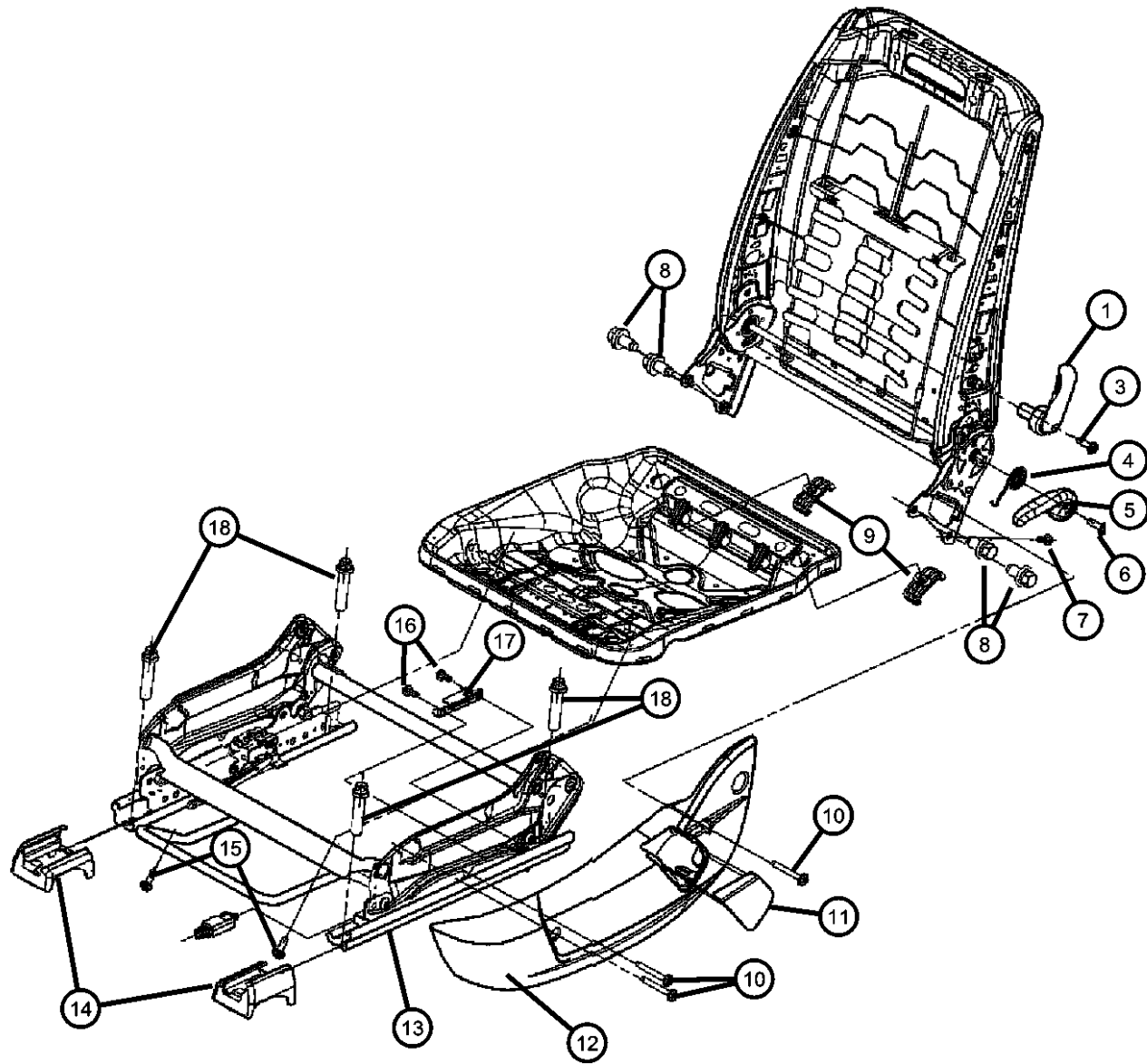

ITEM	PART NUMBER	QTY	LINE	SERIES	BODY	ENGINE	TRANS	TRIM	DESCRIPTION
		1			48			*NL	[DB], Right
		1	D, E		49			*CL	[DB], Right
	1AN561DDAA	1			48			*E7	[DB], Right
		1	D, E		49			*B7	[DB], Right
		1			48			*Q5	[DB], Right
	1AN561DVAA	1	D, E		49			*B7	[D1], Right
		1			48			*X5	[DB], Right
		1	D, E		49			*Y5	[DB], Right
		1			48			*E7	[D1], Right
		1			48			*ML	[D1], Right
		1			48			*Q5	[D1], Right
		1			48			*C8	[DB], Right
	1AN711DDAA	1	D, E		49			*CL	[D1], Right
		1			48			*E7	[DB], Left
	1AN711DVAA	1	D, E		49			*B7	[DB], Left
		1			48			*E7	[D1], Left
		1	D, E		49			*Y5	[DB], Left
		1	D, E		49			*B7	[D1], Left
		1			48			*X5	[DB], Left
		1			48			*C8	[DB], Left
13									ADJUSTER, Manual Seat
	05139659AA	1			48			*E7	Passenger
		1			48			*X5	Passenger
		1			48			*C8	Passenger
		1			48			*Q5	Passenger
		1			48			*NL	Passenger
		1			48			*ML	Passenger
		1	D, E		49			*B7	Passenger
		1	D, E		49			*Y5	Passenger
		1	D, E		49			*CL	Passenger
	05139667AA	1			48			*X5	Driver

MAGNUM/300/CHARGER (LX)

SERIES	LINE
H = HIGHLINE	C = CHRYSLER
P = PREMIUM	Z = CHRYSLER (RHD)
S = SPORT	D = DODGE
X = SPECIAL	E = DODGE
	F = EAGLE

BODY
 48 = SEDAN TYPE #8
 49 = HATCHBACK TYPE #2

ENGINE
 EER = 2.7L V6 DOHC 24 Valve MPI Engine
 EGG = 3.5L High Output V6 24V MPI Engine
 ESF = 6.1L SRT HEMI SMPI V8 Engine
 EXL = 3.0L V6 Turbo Diesel Engine
 EZB = 5.7L Hemi Multi Displacement Engine

TRANSMISSION
 DGV = 4-Spd. Automatic VLP 42RLE Trans
 DGJ = 5-Speed Auto W5A580 Transmission

AR = use ase required - = Non illustrated part

**Seats Attaching Parts Manual Seat
Figure ILX-810**

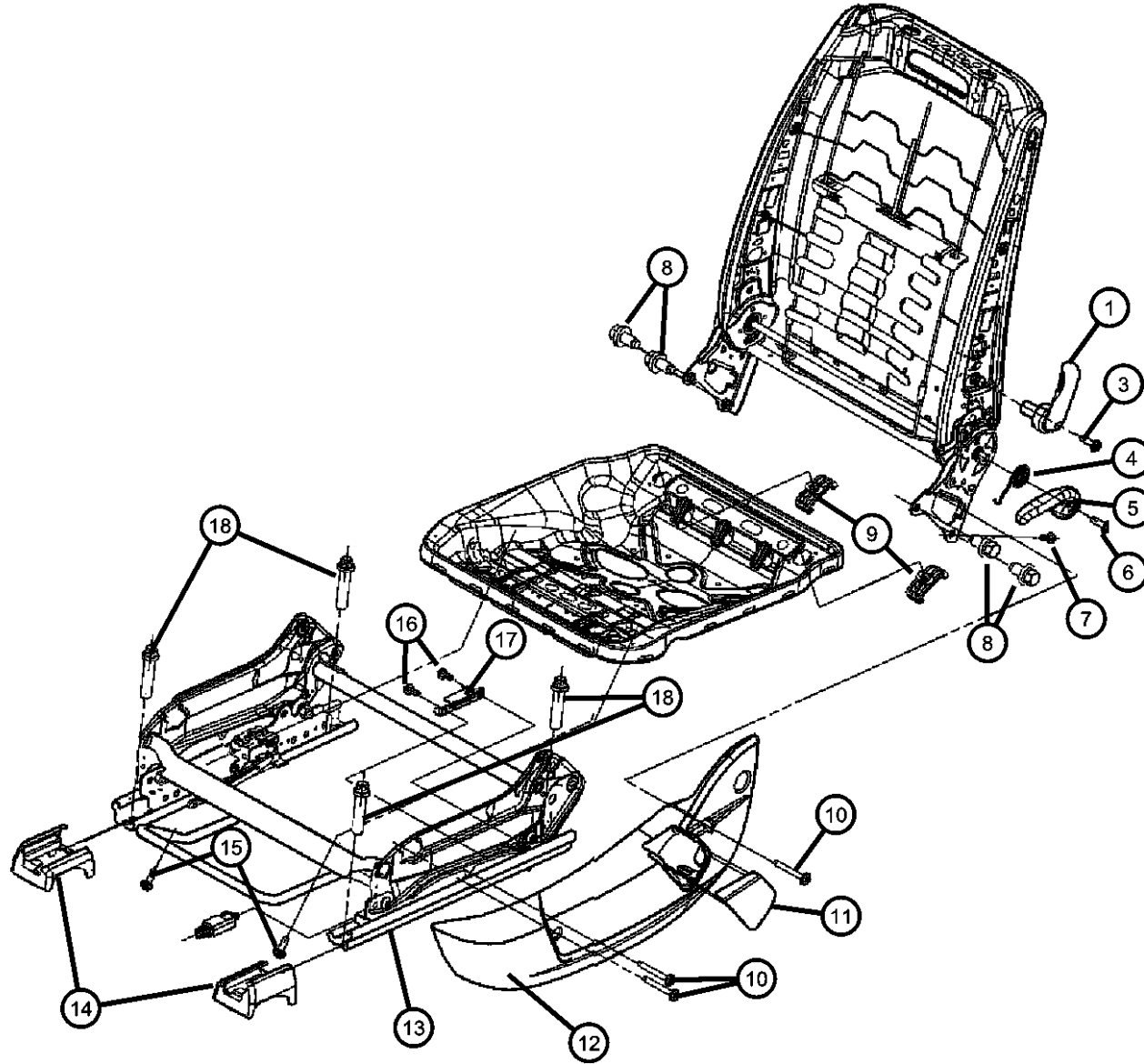

ITEM	PART NUMBER	QTY	LINE	SERIES	BODY	ENGINE	TRANS	TRIM	DESCRIPTION
		1			48			*E7	Driver
		1			48			*C8	Driver
		1	D, E		49			*B7	Driver
		1	D, E		49			*Y5	Driver
14									SHIELD, Seat Adjuster
	1AN491D1AA	1	C, D, E, F		48			*NL	[J1], Left
	1AN491DVAA	1			48			*DZ	[D1], Left
		1			48			*E7	[D1], Left
		1			48			*X5	[DB], Left
		1			48			*E7	[DB], Left
		1			49			*GL	[DB], Left
		1			48			*Q5	[DB], Left
		1			48			*NL	[D1], Left
		1			48			*NL	[DB], Left
		1			48			*YL	[D1], Left
		1			48			*ML	[D1], Left
		1			48			*ML	[DB], Left
		1			48			*Q5	[D1], Left
		1	D, E		49			*B7	[D1], Left
		1	D, E		49			*B7	[DB], Left
		1			48			*TL	[J1], Left
		1	C, D, E, F		48			*TL	[D1], Left
		1	C, D, E, F		48			*TL	[DB], Left
		1	D, E		49			*CL	[DB], Left
		1	C, D, E, F		48			*C8	[DB], Left
		1	C		48			*AL	[J1], Left
		1	D, E		49			*CL	[D1], Left
		1	D, E		49			*Y5	[DB], Left
		1	C, D, E, F		48			*XL	[DV], Left
		1	C, D, E, F		48			*XL	[DB], Left
		1	F, C, D, E		48			*BL	[D1], Left

MAGNUM/300/CHARGER (LX)

SERIES	LINE
H = HIGHLINE	C = CHRYSLER
P = PREMIUM	Z = CHRYSLER (RHD)
S = SPORT	D = DODGE
X = SPECIAL	E = DODGE
	F = EAGLE

BODY
 48 = SEDAN TYPE #8
 49 = HATCHBACK TYPE #2

ENGINE
 EER = 2.7L V6 DOHC 24 Valve MPI Engine
 EGG = 3.5L High Output V6 24V MPI Engine
 ESF = 6.1L SRT HEMI SMPI V8 Engine
 EXL = 3.0L V6 Turbo Diesel Engine
 EZB = 5.7L Hemi Multi Displacement Engine

TRANSMISSION
 DGV = 4-Spd. Automatic VLP 42RLE Trans
 DGJ = 5-Speed Auto W5A580 Transmission

AR = use ase required - = Non illustrated part

2007 LX

**Seats Attaching Parts Manual Seat
Figure ILX-810**

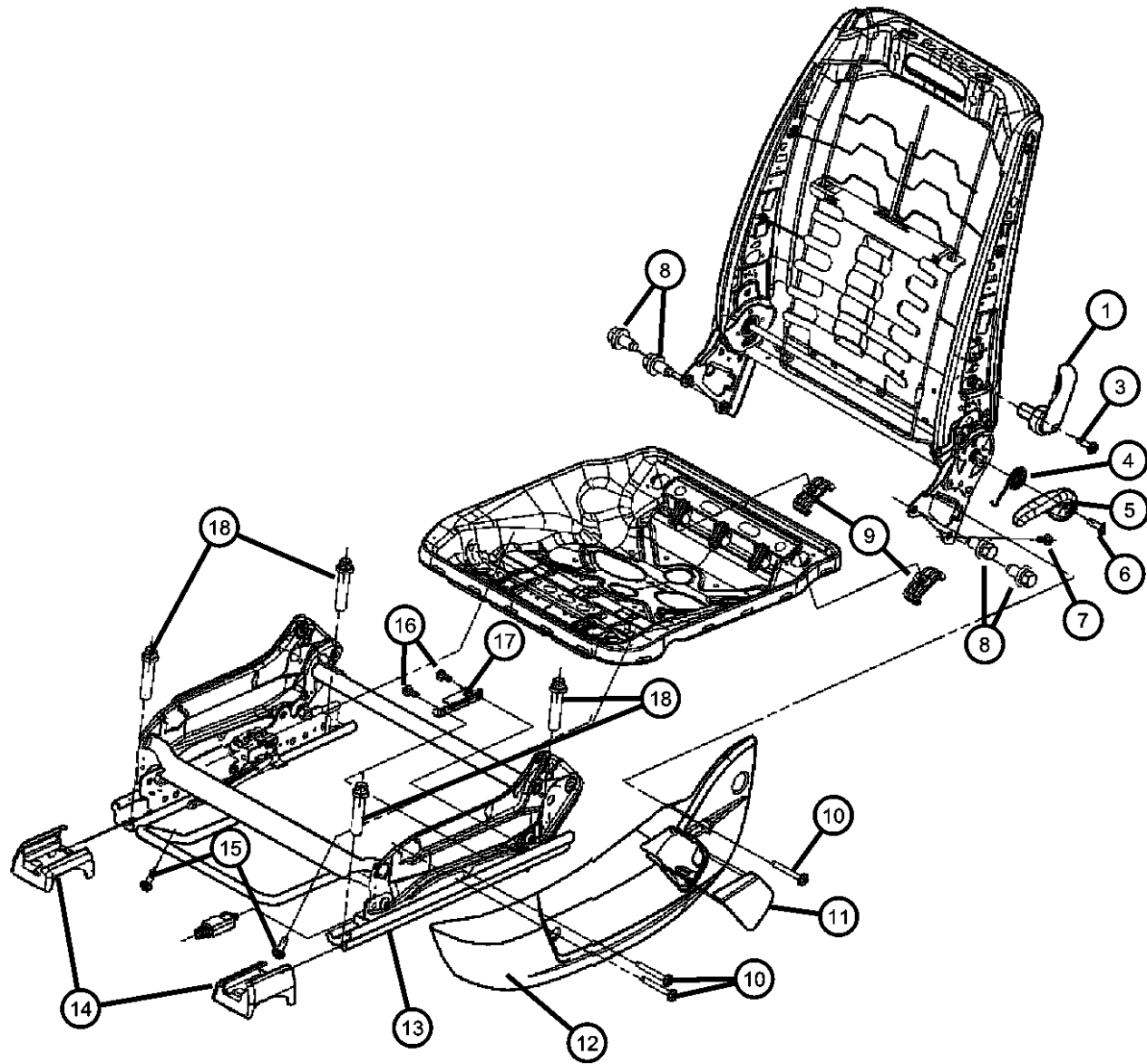

ITEM	PART NUMBER	QTY	LINE	SERIES	BODY	ENGINE	TRANS	TRIM	DESCRIPTION
		1	D, E		49			*JL	[D1], Left
	1AN501D1AA	1	C, D, E, F		48			*NL	[J1], Right
	1AN501DVAA	1			48			*DZ	[D1], Right
		1			48			*TL	[DB], Right
		1			48			*TL	[J1], Right
		1			48			*E7	[D1], Right
		1			48			*E7	[DB], Right
		1			49			*GL	[DB], Right
		1			48			*C8	[DB], Right
		1	D, E		49			*B7	[DB], Right
		1	D, E		49			*B7	[D1], Right
		1			48			*NL	[D1], Right
		1			48			*NL	[DB], Right
		1			48			*Q5	[D1], Right
		1			48			*Q5	[DB], Right
		1	D, E		49			*CL	[DB], Right
		1	D, E		49			*CL	[D1], Right
		1	C		48			*AL	[J1], Right
		1	C, D, E, F		48			*ML	[D1], Right
		1	C, D, E, F		48			*ML	[DB], Right
		1	C, D, E, F		48			*X5	[DB], Right
		1	C, D, E, F		48			*XL	[DV], Right
		1	D, E		49			*Y5	[DB], Right
		1	C, D, E, F		48			*TL	[D1], Right
		1	C, D, E, F		48			*XL	[DB], Right
		1	C, D, E, F		48			*YL	[D1], Right
		1	C, D, E, F		48			*BL	[D1], Right
		1	D, E		49			*JL	[D1], Right
15									BOLT
	05139628AA	4	C, D, F		48			*ML	
		4			48			*DZ	

MAGNUM/300/CHARGER (LX)

SERIES	LINE
H = HIGHLINE	C = CHRYSLER
P = PREMIUM	Z = CHRYSLER (RHD)
S = SPORT	D = DODGE
X = SPECIAL	E = DODGE
	F = EAGLE

BODY
48 = SEDAN TYPE #8
49 = HATCHBACK TYPE #2

ENGINE
EER = 2.7L V6 DOHC 24 Valve MPI Engine
EGG = 3.5L High Output V6 24V MPI Engine
ESF = 6.1L SRT HEMI SMPI V8 Engine
EXL = 3.0L V6 Turbo Diesel Engine
EZB = 5.7L Hemi Multi Displacement Engine

TRANSMISSION
DGV = 4-Spd. Automatic VLP 42RLE Trans
DGJ = 5-Speed Auto W5A580 Transmission

AR = use ase required - = Non illustrated part

**Seats Attaching Parts Manual Seat
Figure ILX-810**

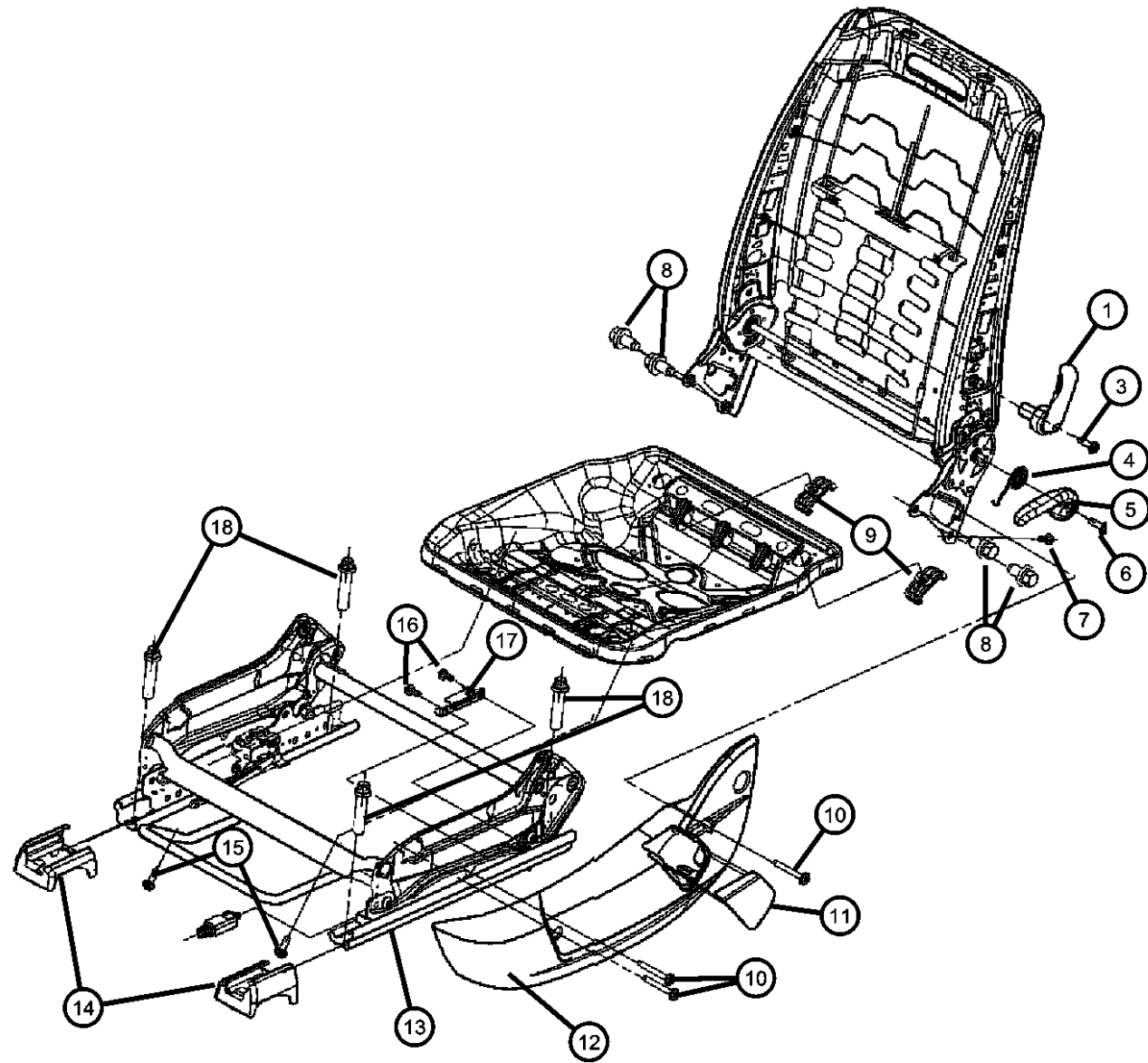

ITEM	PART NUMBER	QTY	LINE	SERIES	BODY	ENGINE	TRANS	TRIM	DESCRIPTION
		4			48			*TL	
		4			48			*E7	
		4			48			*X5	
		4			49			*GL	
		4			48			*C8	
		4	D, E		49			*B7	
		4	D, E		49			*CL	
		4			48			*Q5	
		4			48			*NL	
		4			48			*N7	
		4			48			*HL	
		4	C		48			*AL	
		4	D, E		49			*Y5	
		4	C, D, E, F		48			*YL	
		4	D, E		49			*JL	
		1	C, D, E, F		48			*XL	
16	05139630AA	2	C, D, F		48			*ML	SCREW
		2			48			*DZ	
		2			48			*TL	
		2			48			*X5	
		2	D, E		49			*Y5	
		2			48			*XL	
		2			48			*E7	
		2	D, E		49			*CL	
		2			48			*Q5	
		2			49			*GL	
		2			48			*C8	
		2	D, E		49			*B7	
		2			48			*NL	
		2			48			*YL	

MAGNUM/300/CHARGER (LX)

SERIES	LINE	BODY	ENGINE	TRANSMISSION
H = HIGHLINE	C = CHRYSLER	48 = SEDAN TYPE #8	EER = 2.7L V6 DOHC 24 Valve MPI Engine	DGV = 4-Spd. Automatic VLP 42RLE Trans
P = PREMIUM	Z = CHRYSLER (RHD)	49 = HATCHBACK TYPE #2	EGG = 3.5L High Output V6 24V MPI Engine	DGJ = 5-Speed Auto W5A580 Transmission
S = SPORT	D = DODGE		ESF = 6.1L SRT HEMI SMPI V8 Engine	
X = SPECIAL	E = DODGE		EXL = 3.0L V6 Turbo Diesel Engine	
	F = EAGLE		EZB = 5.7L Hemi Multi Displacement Engine	

AR = use ase required - = Non illustrated part

**Seats Attaching Parts Manual Seat
Figure ILX-810**

ITEM	PART NUMBER	QTY	LINE	SERIES	BODY	ENGINE	TRANS	TRIM	DESCRIPTION
17									BRACKET
	05139641AA	1	C, D, F		48			*ML	
		1			48			*DZ	
		1			48			*X5	
		1	D, E		49			*Y5	
		1			48			*XL	
		1			48			*TL	
		1			48			*E7	
		1	D, E		49			*CL	
		1			48			*Q5	
		1			49			*GL	
		1			48			*C8	
		1	D, E		49			*B7	
		1			48			*NL	
		1			48			*YL	
		1	C		48			*AL	
		1	C, D, E, F		48			*BL	
		1	D, E		49			*JL	
18									BOLT
	05139632AB	4			48			*DZ	
		4			48			*TL	
		4			48			*E7	
	05139632AA	4	C, D, F		48			*ML	
		4			48			*X5	
		4			48			*XL	
		4			49			*GL	
		4	D, E		49			*CL	
		4			48			*Q5	
		4			48			*N7	
		4			48			*HL	
		4	C, D, E, F		48			*YL	

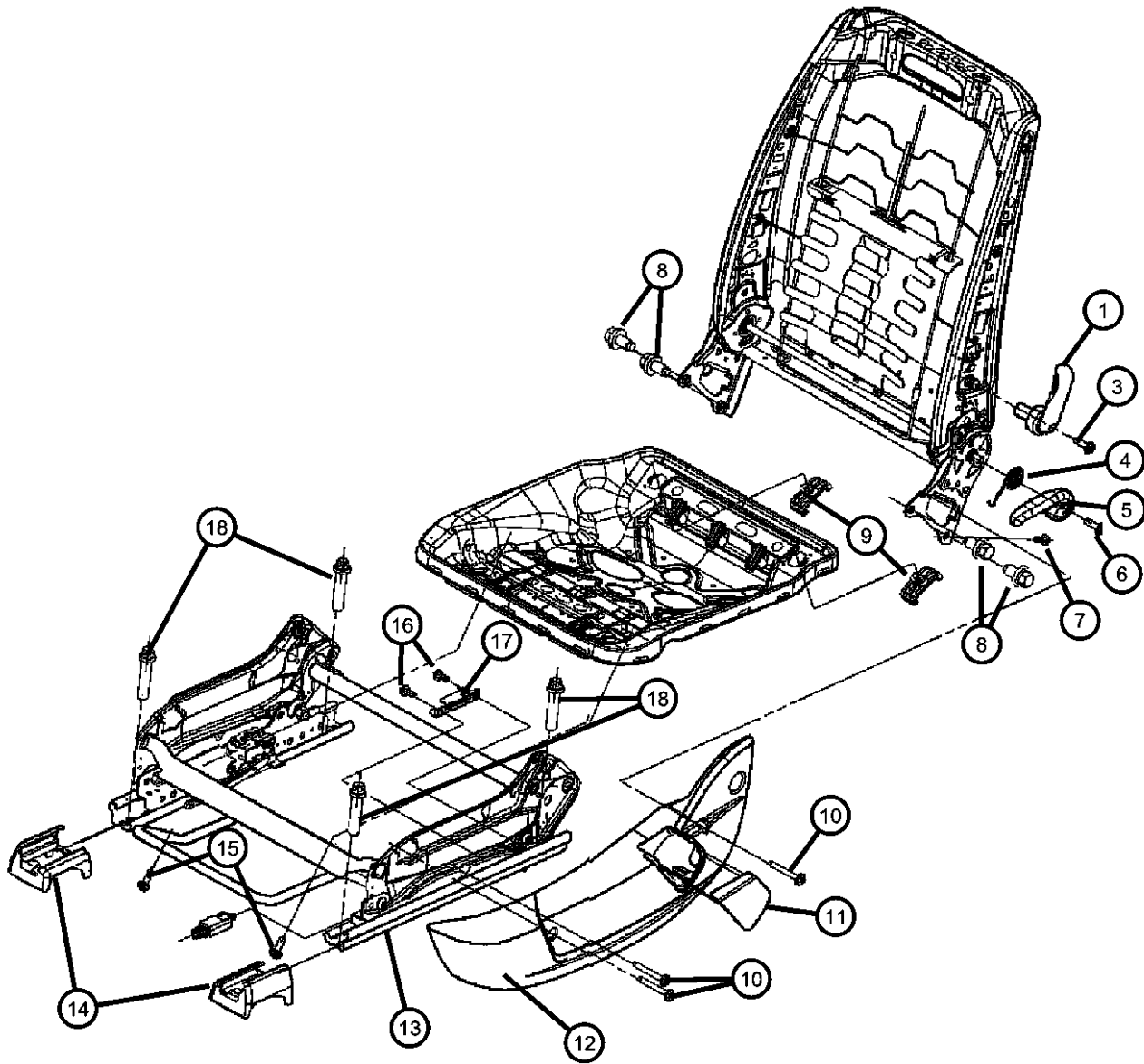

MAGNUM/300/CHARGER (LX)

SERIES	LINE
H = HIGHLINE	C = CHRYSLER
P = PREMIUM	Z = CHRYSLER (RHD)
S = SPORT	D = DODGE
X = SPECIAL	E = DODGE
	F = EAGLE

BODY
 48 = SEDAN TYPE #8
 49 = HATCHBACK TYPE #2

ENGINE
 EER = 2.7L V6 DOHC 24 Valve MPI Engine
 EGG = 3.5L High Output V6 24V MPI Engine
 ESF = 6.1L SRT HEMI SMPI V8 Engine
 EXL = 3.0L V6 Turbo Diesel Engine
 EZB = 5.7L Hemi Multi Displacement Engine

TRANSMISSION
 DGV = 4-Spd. Automatic VLP 42RLE Trans
 DGJ = 5-Speed Auto W5A580 Transmission

AR = use ase required - = Non illustrated part

**Seats Attaching Parts Manual Seat
Figure ILX-810**

ITEM	PART NUMBER	QTY	LINE	SERIES	BODY	ENGINE	TRANS	TRIM	DESCRIPTION
------	-------------	-----	------	--------	------	--------	-------	------	-------------

		4	D, E		49			*Y5	
		4	C, D, E, F		48			*C8	
		4	D, E		49			*JL	
		1	C		48			*AL	
		1	C, D, E, F		48			*NL	
		1	D, E		49			*B7	
		1	D, E		49			*GL	

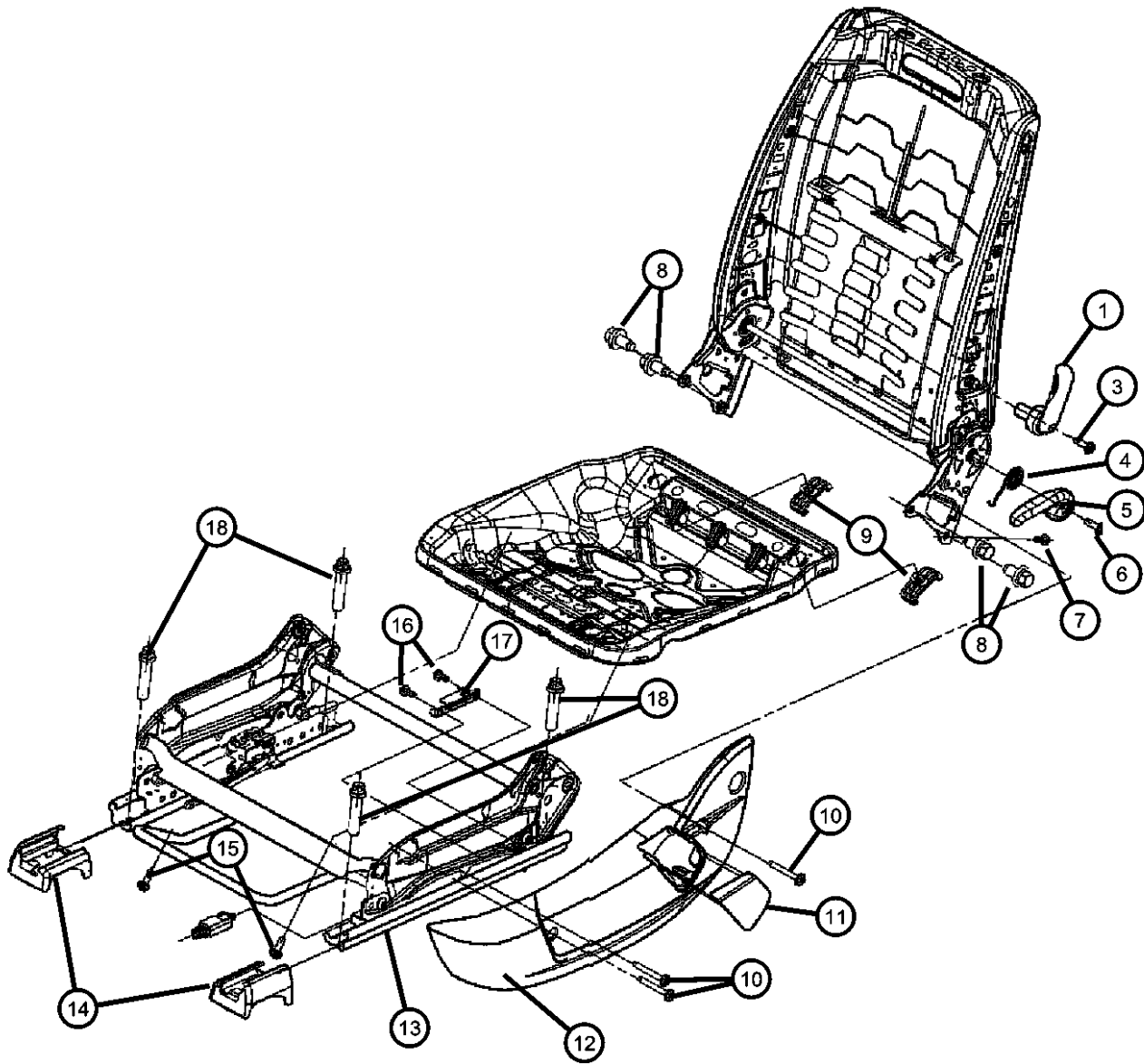

MAGNUM/300/CHARGER (LX)

SERIES	LINE	BODY	ENGINE	TRANSMISSION
H = HIGHLINE	C = CHRYSLER	48 = SEDAN TYPE #8	EER = 2.7L V6 DOHC 24	DGV = 4-Spd. Automatic VLP 42RLE
P = PREMIUM	Z = CHRYSLER (RHD)	49 = HATCHBACK TYPE #2	Valve MPI Engine	Trans
S = SPORT	D = DODGE		EGG = 3.5L High Output V6	DGJ = 5-Speed Auto W5A580
X = SPECIAL	E = DODGE		24V MPI Engine	Transmission
	F = EAGLE		ESF = 6.1L SRT HEMI SMPI	
			V8 Engine	
			EXL = 3.0L V6 Turbo Diesel	
			Engine	
			EZB = 5.7L Hemi Multi	
			Displacement Engine	

AR = use ase required - = Non illustrated part

**Seats Attaching Parts Power Seat
Figure ILX-815**

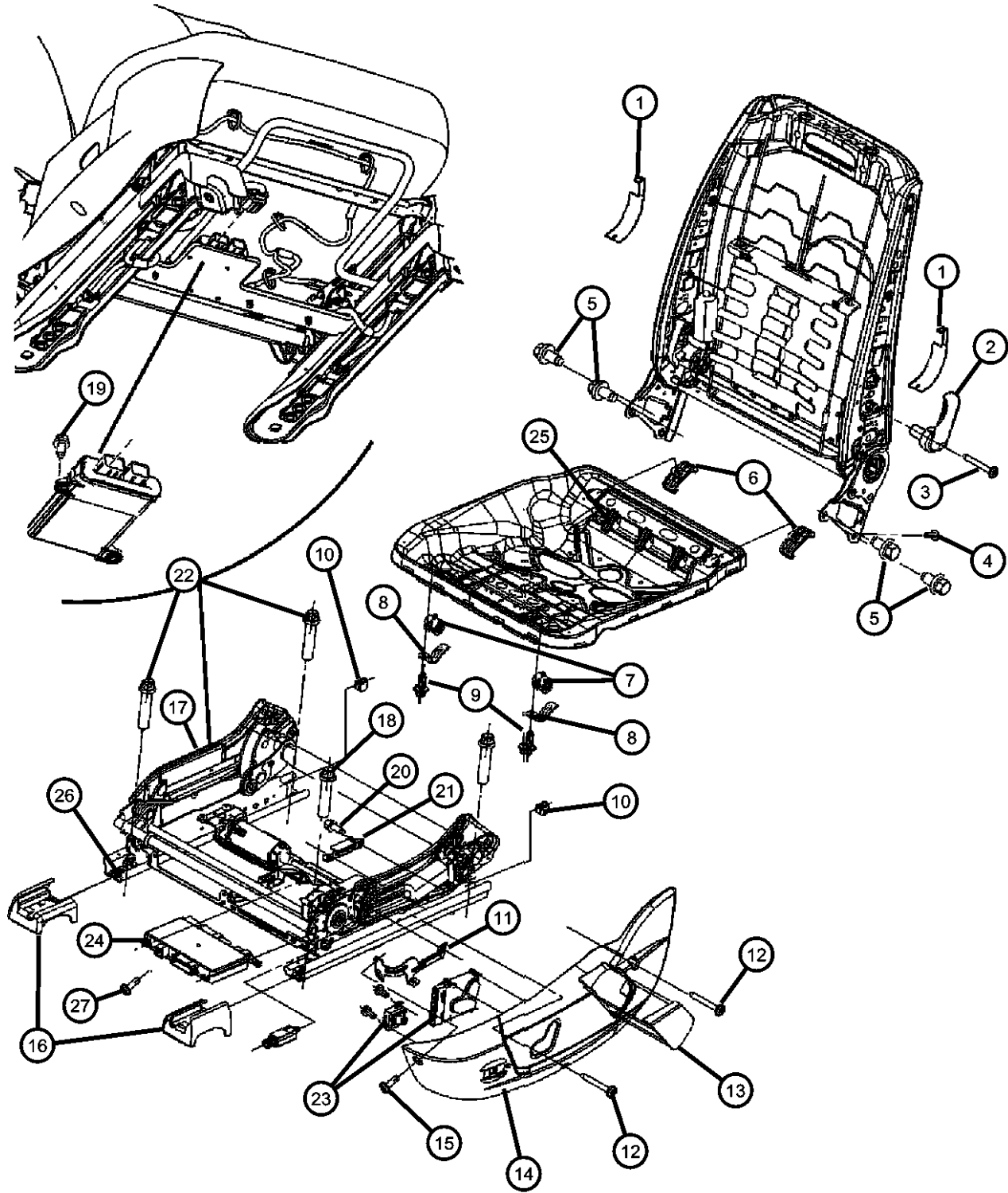

ITEM	PART NUMBER	QTY	LINE	SERIES	BODY	ENGINE	TRANS	TRIM	DESCRIPTION
------	-------------	-----	------	--------	------	--------	-------	------	-------------

NOTE

Sales Codes : XAM = Pedal - Power Adjustable with Memory

1									BEZEL
	05139698AA	2			48			*N7	Right
	05139697AA	2			48			*N7	Left
		2			48			*HL	Left
		2			48			*HL	Right
2									HANDLE, Lumbar
	1AR671D1AA	1	C, D, E, F		48			*NL	[J1]
		1	D, E		49			*CL	[D1]
	1AR671DBAA	1			48			*TL	[DB]
		1			48			*NL	[DB]
		1	D, E		49			*CL	[DB]
	1AR671DDAA	1	C, D, E, F		48			*ML	[DB]
		1	D, E		49			*B7	[DB]
		1			48			*E7	[DB]
	1AR671DVAA	1	C, D, E, F		48			*Q5	[DB]
		1			48			*E7	[D1]
		1			49			*GL	[DB]
		1			48			*C8	[DB]
		1	D, E		49			*B7	[D1]
		1			48			*Q5	[D1]
		1	D, E		49			*Y5	[DB]
		1	C, D, E, F		48			*ML	[D1]
		1	C		48			*AL	[J1]
		1	C, D, E, F		48			*TL	[D1]
		1	C, D, E, F		48			*TL	[J1]
		1	C, D, E, F		48			*NL	[D1]
		1	C, D, E, F		48			*XL	[DV]
		1	C, D, E, F		48			*XL	[DB]
		1	C, D, E, F		48			*DZ	[D1]
		1	C, D, E, F		48			*BL	[D1]

MAGNUM/300/CHARGER (LX)

SERIES	LINE
H = HIGHLINE	C = CHRYSLER
P = PREMIUM	Z = CHRYSLER (RHD)
S = SPORT	D = DODGE
X = SPECIAL	E = DODGE
	F = EAGLE

BODY
48 = SEDAN TYPE #8
49 = HATCHBACK TYPE #2

ENGINE
EER = 2.7L V6 DOHC 24 Valve MPI Engine
EGG = 3.5L High Output V6 24V MPI Engine
ESF = 6.1L SRT HEMI SMPI V8 Engine
EXL = 3.0L V6 Turbo Diesel Engine
EZB = 5.7L Hemi Multi Displacement Engine

TRANSMISSION
DGV = 4-Spd. Automatic VLP 42RLE Trans
DGJ = 5-Speed Auto W5A580 Transmission

AR = use ase required - = Non illustrated part

2007 LX

**Seats Attaching Parts Power Seat
Figure ILX-815**

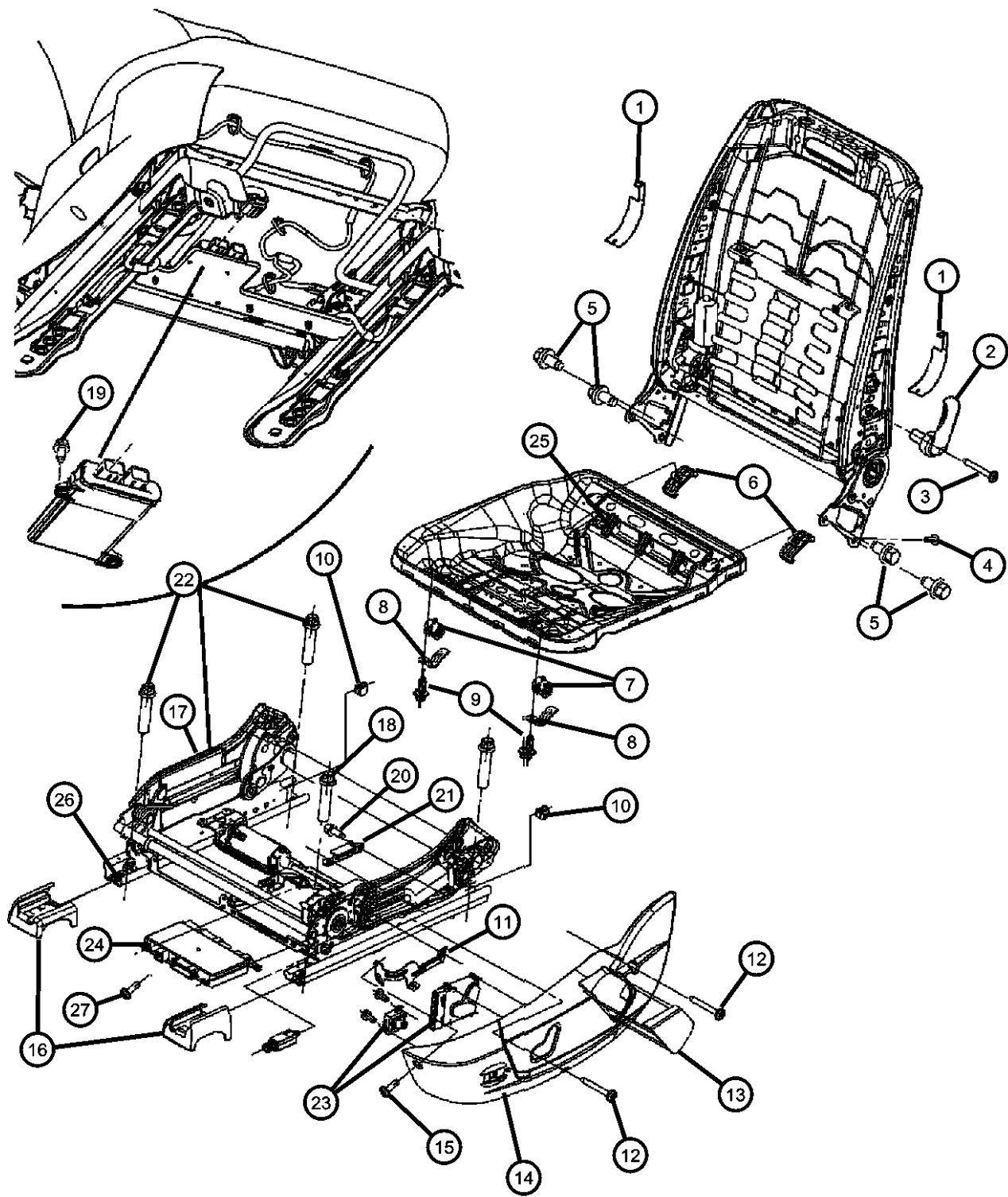

ITEM	PART NUMBER	QTY	LINE	SERIES	BODY	ENGINE	TRANS	TRIM	DESCRIPTION
		1	D, E		49			*JL	[D1]
		1	C, D, E, F		48			*YL	[D1]
		1	C, D, E, F		48			*X5	[DB]
3									SCREW
	05019133AA	2	C, D, F		48			*ML	
		2			48			*XL	
		2			49			*GL	
		2	D, E		49			*B7	
		2	D, E		49			*CL	
		2			48			*Q5	
		2			48			*DZ	
		2			48			*E7	
		2			48			*NL	
		2			48			*TL	
		2	C		48			*AL	
		2	C, D, E, F		48			*BL	
	05139633AA	1	C, D, E, F		48			*YL	
		6	D, E		49			*Y5	
		6	D, E		49			*JL	
4	05019133AA	2	C, D, F		48			*ML	SCREW
5									BOLT
	05139629AA	8	C, D, F		48			*ML	
		8			48			*E7	
		8	D, E		49			*B7	
		8			48			*C8	
		8	C, D, E, F		48			*TL	
		8			48			*N7	
		8			48			*HL	
		8	D, E		49			*CL	
		8	C, D, E, F		48			*YL	
		8	C, D, E, F		48			*X5	

MAGNUM/300/CHARGER (LX)

SERIES LINE
H = HIGHLINE C = CHRYSLER
P = PREMIUM Z = CHRYSLER (RHD)
S = SPORT D = DODGE
X = SPECIAL E = DODGE
 F = EAGLE

BODY
48 = SEDAN TYPE #8
49 = HATCHBACK TYPE #2

ENGINE
EER = 2.7L V6 DOHC 24 Valve MPI Engine
EGG = 3.5L High Output V6 24V MPI Engine
ESF = 6.1L SRT HEMI SMPI V8 Engine
EXL = 3.0L V6 Turbo Diesel Engine
EZB = 5.7L Hemi Multi Displacement Engine

TRANSMISSION
DGV = 4-Spd. Automatic VLP 42RLE Trans
DGJ = 5-Speed Auto W5A580 Transmission

AR = use ase required - = Non illustrated part

**Seats Attaching Parts Power Seat
Figure ILX-815**

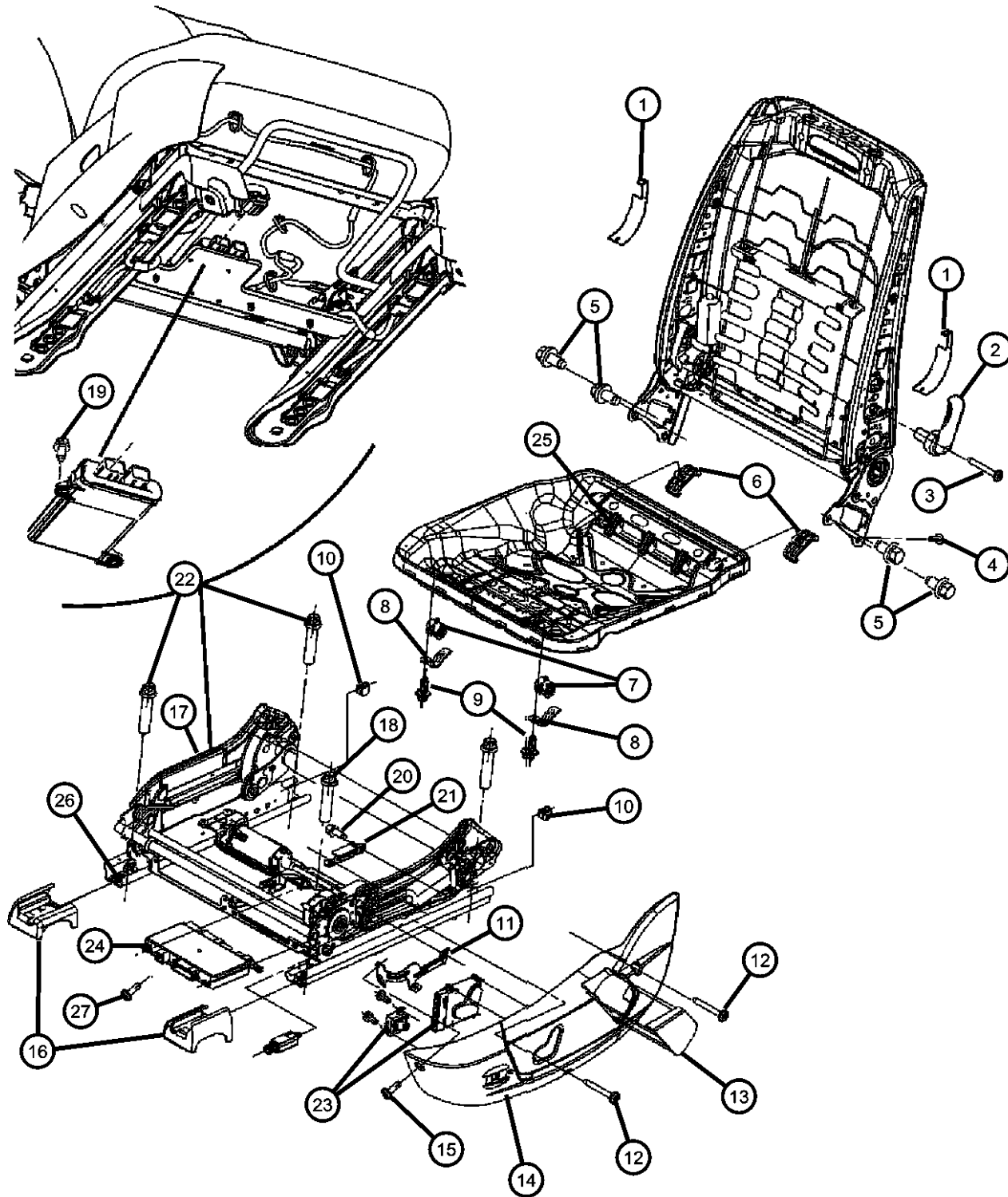

ITEM	PART NUMBER	QTY	LINE	SERIES	BODY	ENGINE	TRANS	TRIM	DESCRIPTION
		8	C, D, E, F		48			*NL	
		8	C, D, E, F		48			*Q5	
		8	C, D, E, F		48			*DZ	
		8	D, E		49			*GL	
		8	C, D, E, F		48			*BL	
		1	C		48			*AL	
		1	D, E		49			*JL	
		1	D, E		49			*Y5	
		1	C, D, E, F		48			*XL	
6	05139663AA	4			48				BUMPER PAD, Seat Cushion
		4			48			*DZ	
		4			49			*GL	
		4			48			*C8	
		4			48			*NL	
		4			48			*E7	
		4	D, E		49			*CL	
		4			48			*Q5	
		4			48			*N7	
		4			48			*HL	
		4	C, D, E, F		48			*ML	
		4	C, D, E, F		48			*XL	
		4	C, D, E, F		48			*TL	
		4	D, E		49			*Y5	
		4	C, D, E, F		48			*YL	
		4	C		48			*AL	
		4	D, E		49			*B7	
		4	C, D, E, F		48			*X5	
		4	C, D, E, F		48			*BL	
7	05139656AA	2			48			*ML	CLIP
		2	D, E		49			*B7	

MAGNUM/300/CHARGER (LX)

SERIES	LINE
H = HIGHLINE	C = CHRYSLER
P = PREMIUM	Z = CHRYSLER (RHD)
S = SPORT	D = DODGE
X = SPECIAL	E = DODGE
	F = EAGLE

BODY
 48 = SEDAN TYPE #8
 49 = HATCHBACK TYPE #2

ENGINE
 EER = 2.7L V6 DOHC 24 Valve MPI Engine
 EGG = 3.5L High Output V6 24V MPI Engine
 ESF = 6.1L SRT HEMI SMPI V8 Engine
 EXL = 3.0L V6 Turbo Diesel Engine
 EZB = 5.7L Hemi Multi Displacement Engine

TRANSMISSION
 DGV = 4-Spd. Automatic VLP 42RLE Trans
 DGJ = 5-Speed Auto W5A580 Transmission

AR = use ase required - = Non illustrated part

**Seats Attaching Parts Power Seat
Figure ILX-815**

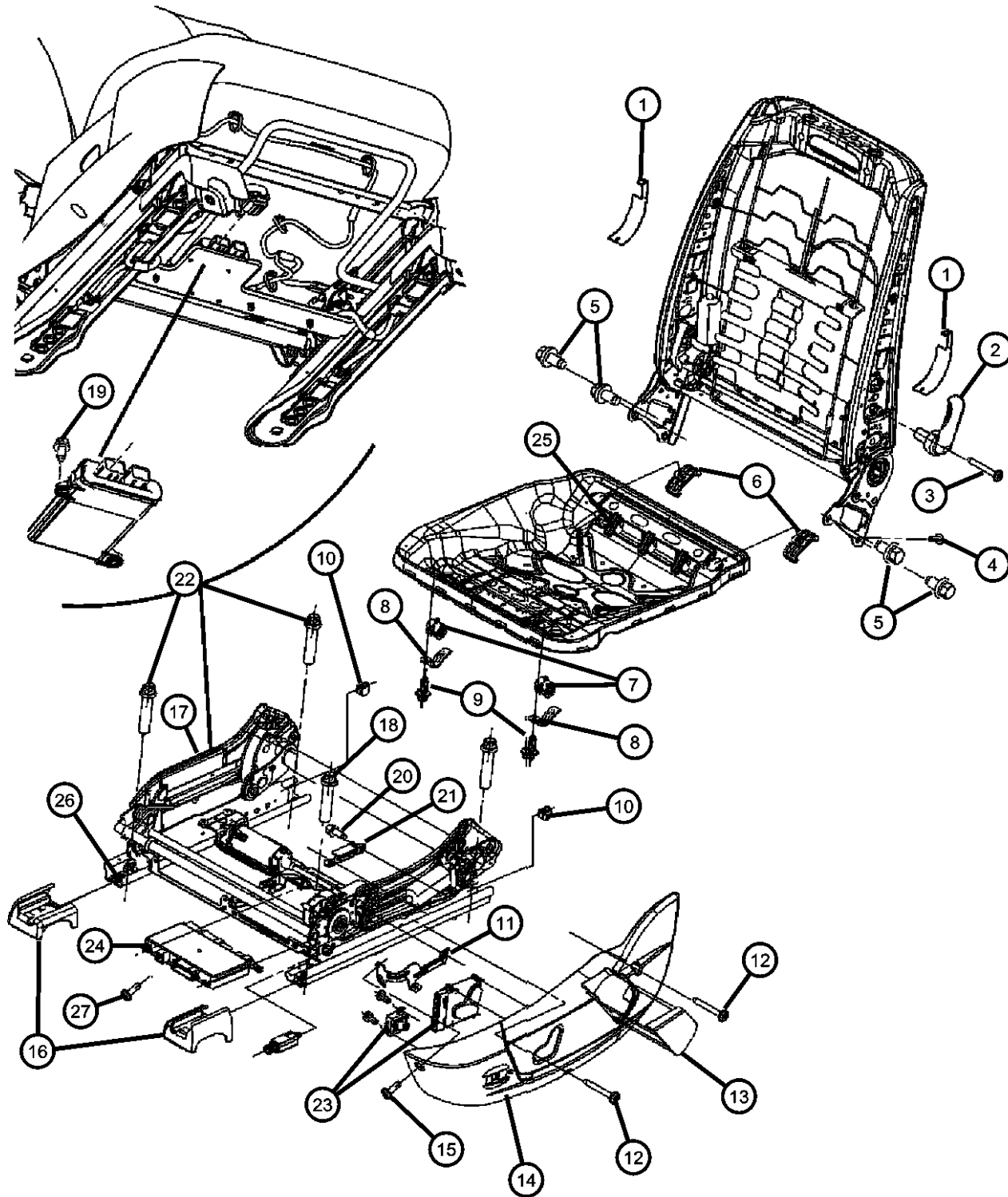

ITEM	PART NUMBER	QTY	LINE	SERIES	BODY	ENGINE	TRANS	TRIM	DESCRIPTION
		2	D, E		49			*CL	
		2			48			*C8	
		2			48			*Q5	
		4	C, D, E, F		48			*DZ	
		2	C, D, E, F		48			*X5	
		4	C, D, E, F		48			*XL	
		4	C		48			*AL	
		4	C, D, E, F		48			*TL	
		2	D, E		49			*Y5	
		4	C, D, E, F		48			*YL	
		4	D, E		49			*GL	
		1	C, D, E, F		48			*NL	
		1	D, E		49			*JL	
		1	C, D, E, F		48			*E7	
		1	C, D, E, F		48			*BL	
8									CLIP
	05139657AA	2			48			*E7	
		2	D, E		49			*Y5	
		4			49			*GL	
		4			48			*NL	
		4			48			*TL	
		4			48			*YL	
		4			48			*N7	
		4	C, D, E, F		48			*XL	
		2	C, D, E, F		48			*ML	
		4	C		48			*AL	
		2	D, E		49			*B7	
		1	C, D, E, F		48			*DZ	
		1	D, E		49			*JL	
		1	D, E		49			*CL	
		1	C, D, E, F		48			*X5	

MAGNUM/300/CHARGER (LX)

SERIES	LINE
H = HIGHLINE	C = CHRYSLER
P = PREMIUM	Z = CHRYSLER (RHD)
S = SPORT	D = DODGE
X = SPECIAL	E = DODGE
	F = EAGLE

BODY
 48 = SEDAN TYPE #8
 49 = HATCHBACK TYPE #2

ENGINE
 EER = 2.7L V6 DOHC 24 Valve MPI Engine
 EGG = 3.5L High Output V6 24V MPI Engine
 ESF = 6.1L SRT HEMI SMPI V8 Engine
 EXL = 3.0L V6 Turbo Diesel Engine
 EZB = 5.7L Hemi Multi Displacement Engine

TRANSMISSION
 DGV = 4-Spd. Automatic VLP 42RLE Trans
 DGJ = 5-Speed Auto W5A580 Transmission

AR = use ase required - = Non illustrated part

2007 LX

**Seats Attaching Parts Power Seat
Figure ILX-815**

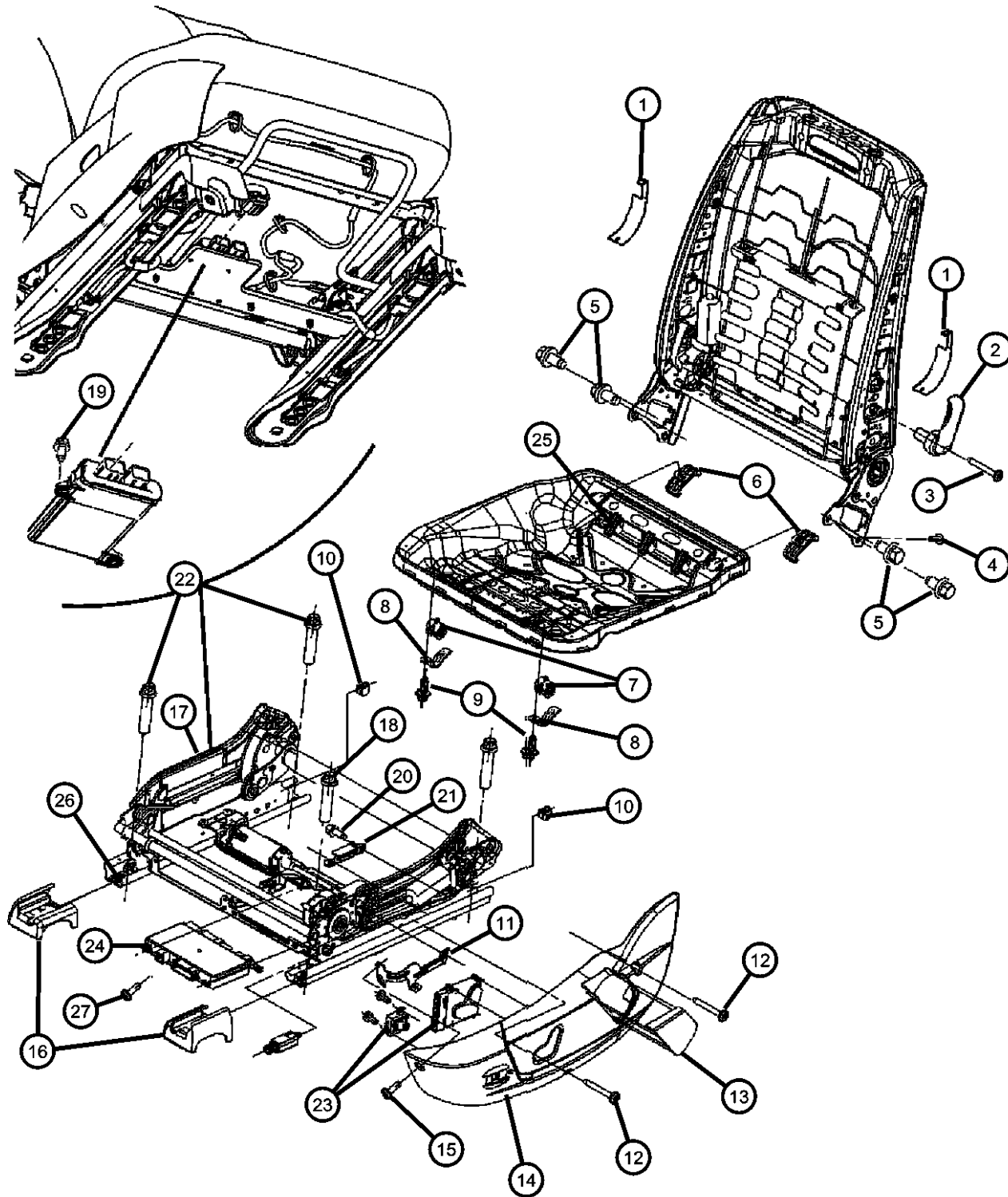

ITEM	PART NUMBER	QTY	LINE	SERIES	BODY	ENGINE	TRANS	TRIM	DESCRIPTION
		1	C, D, E, F		48			*Q5	
		2	C, D, E, F		48			*C8	
		4	C, D, E, F		48			*BL	
9									BOLT
	05139628AA	4	C, D, F		48			*ML	
		4			48			*DZ	
		4			48			*TL	
		4			48			*X5	
		4			48			*E7	
		4			48			*C8	
		4	D, E		49			*B7	
		4			49			*GL	
		4			48			*YL	
		4			48			*NL	
		4			48			*Q5	
		4			48			*N7	
		4			48			*HL	
		4	C		48			*AL	
		4	D, E		49			*Y5	
		4	D, E		49			*CL	
		4	C, D, E, F		48			*BL	
		4	D, E		49			*JL	
		1	C, D, E, F		48			*XL	
10									LIMITER, Seat Track Travel, Stop
	05139661AA	2			48			*E7	Power
		2			48			*ML	Power
		2			48			*X5	Power
		2			49			*GL	Power
		2			48			*XL	Power
		2	D, E		49			*CL	Power
		2	C, D, E, F		48			*TL	Power

MAGNUM/300/CHARGER (LX)

SERIES	LINE
H = HIGHLINE	C = CHRYSLER
P = PREMIUM	Z = CHRYSLER (RHD)
S = SPORT	D = DODGE
X = SPECIAL	E = DODGE
	F = EAGLE

BODY
 48 = SEDAN TYPE #8
 49 = HATCHBACK TYPE #2

ENGINE
 EER = 2.7L V6 DOHC 24 Valve MPI Engine
 EGG = 3.5L High Output V6 24V MPI Engine
 ESF = 6.1L SRT HEMI SMPI V8 Engine
 EXL = 3.0L V6 Turbo Diesel Engine
 EZB = 5.7L Hemi Multi Displacement Engine

TRANSMISSION
 DGV = 4-Spd. Automatic VLP 42RLE Trans
 DGJ = 5-Speed Auto W5A580 Transmission

AR = use ase required - = Non illustrated part

**Seats Attaching Parts Power Seat
Figure ILX-815**

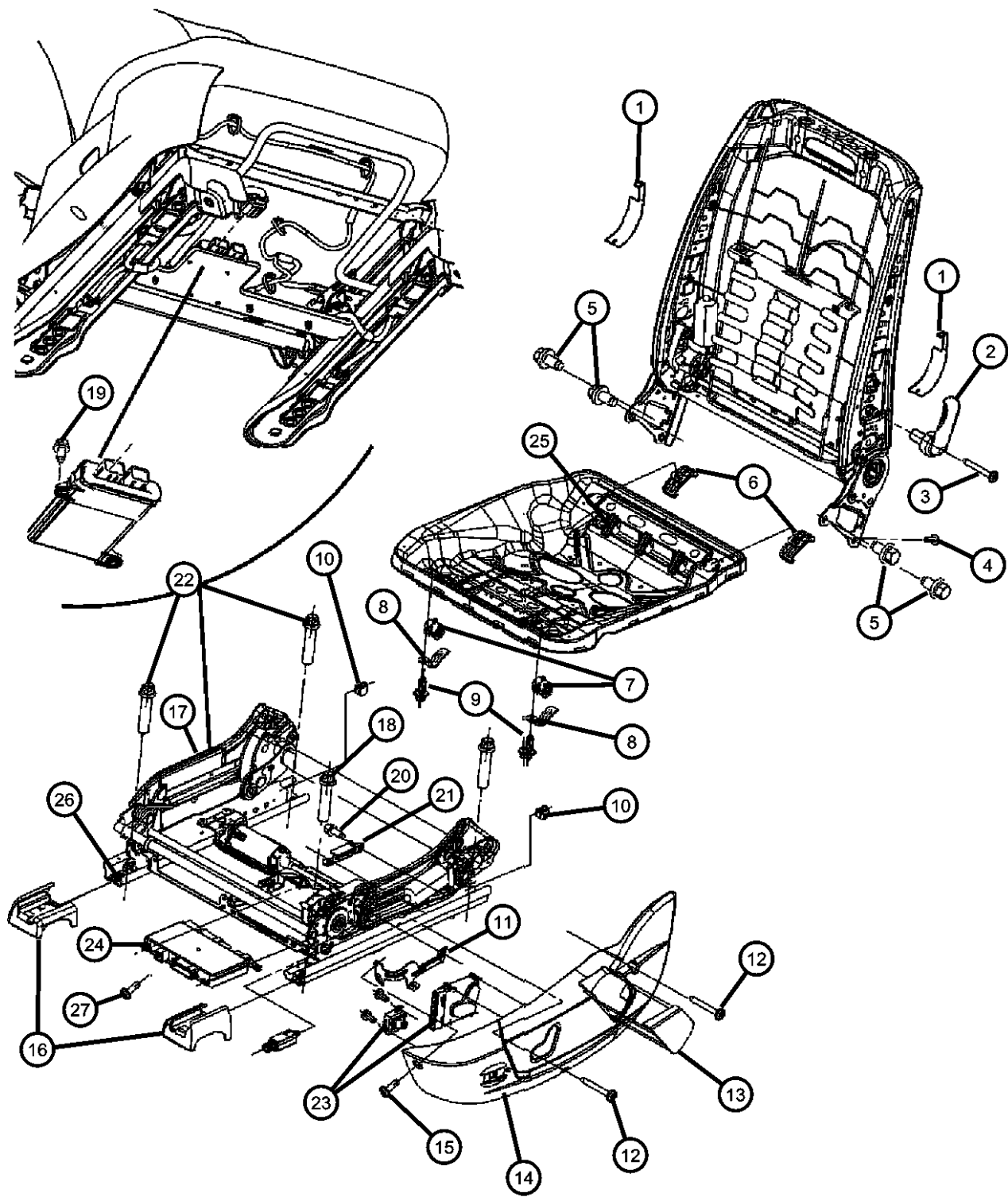

ITEM	PART NUMBER	QTY	LINE	SERIES	BODY	ENGINE	TRANS	TRIM	DESCRIPTION
		4			48			*N7	Power
		2	D, E		49			*Y5	Power
		2	C, D, E, F		48			*YL	Power
		2	C, D, E, F		48			*C8	Power
		2	D, E		49			*JL	Power
		1	C, D, E, F		48			*BL	Power
		1	C		48			*AL	Power
		1	C, D, E, F		48			*DZ	Power
		1	D, E		49			*B7	Power
		1	C, D, E, F		48			*NL	Power
		1	C, D, E, F		48			*Q5	Power
	05139674AA	2	C, D, E, F		48			*XL	Manual
		2	C, D, E, F		48			*YL	Manual
		2	C		48			*AL	Manual
		2	C, D, E, F		48			*TL	Manual
		1	C, D, E, F		48			*ML	Manual
		1	C, D, E, F		48			*NL	Manual
		1	D, E		49			*GL	Manual
	05175854AA	1			48			*XL	Vertical, Right
		2	C, D, E, F		48			*BL	Manual
		2	D, E		49			*JL	Manual
		2	C, D, E, F		48			*DZ	Manual
		1	D, E		49			*CL	Manual
		1	C		48			*AL	Vertical, Right
		1	C, D, E, F		48			*YL	Vertical, Right
		1	C, D, E, F		48			*BL	Vertical, Right
		1	D, E		49			*JL	Vertical, Right
		1	C, D, E, F		48			*DZ	Vertical, Right
		1	D, E		49			*GL	Vertical, Right
	05175855AA	1			48			*YL	Vertical, Left
		1	C		48			*AL	Vertical, Left

MAGNUM/300/CHARGER (LX)

SERIES	LINE
H = HIGHLINE	C = CHRYSLER
P = PREMIUM	Z = CHRYSLER (RHD)
S = SPORT	D = DODGE
X = SPECIAL	E = DODGE
	F = EAGLE

BODY
48 = SEDAN TYPE #8
49 = HATCHBACK TYPE #2

ENGINE
EER = 2.7L V6 DOHC 24 Valve MPI Engine
EGG = 3.5L High Output V6 24V MPI Engine
ESF = 6.1L SRT HEMI SMPI V8 Engine
EXL = 3.0L V6 Turbo Diesel Engine
EZB = 5.7L Hemi Multi Displacement Engine

TRANSMISSION
DGV = 4-Spd. Automatic VLP 42RLE Trans
DGJ = 5-Speed Auto W5A580 Transmission

AR = use ase required - = Non illustrated part

**Seats Attaching Parts Power Seat
Figure ILX-815**

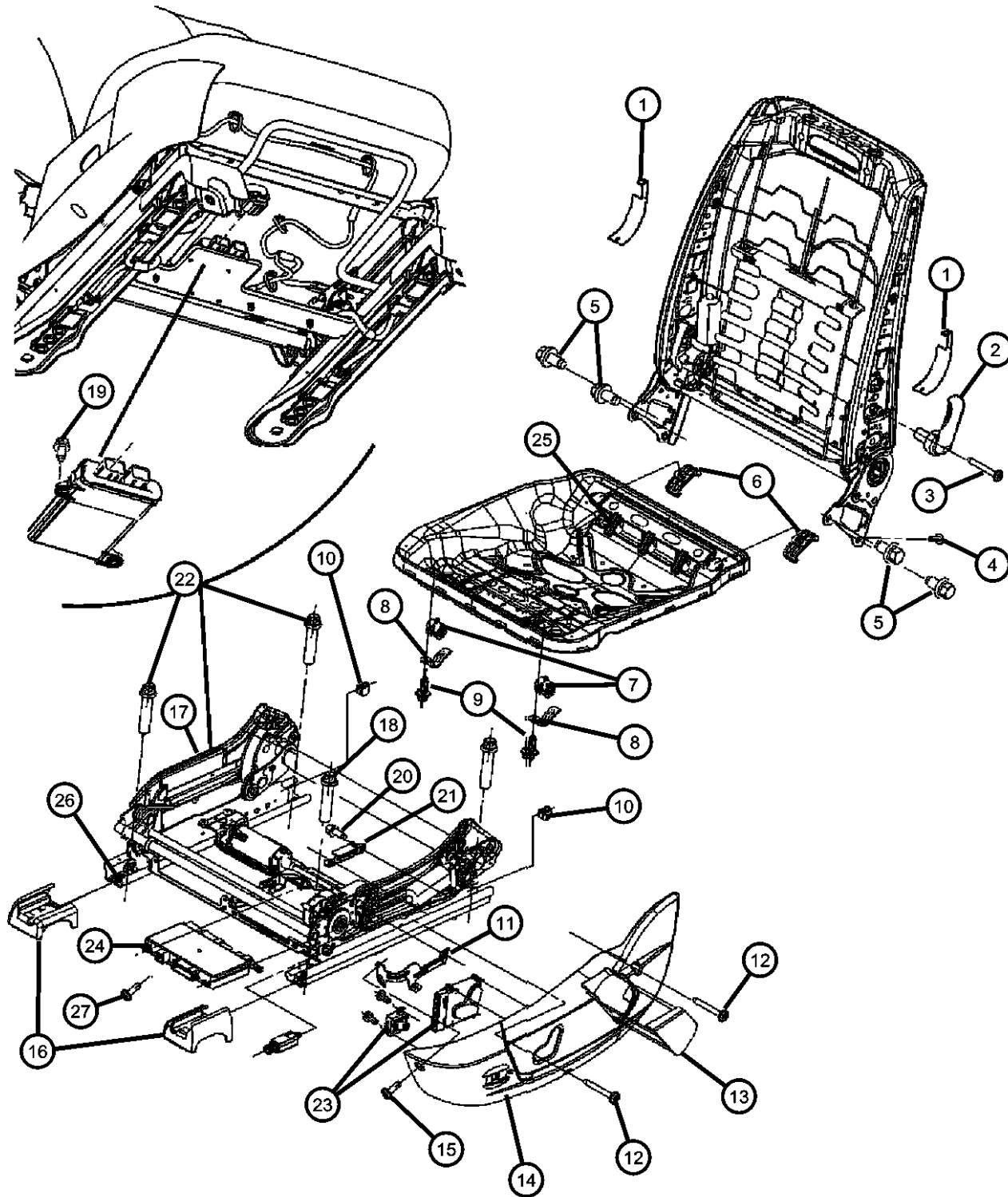

ITEM	PART NUMBER	QTY	LINE	SERIES	BODY	ENGINE	TRANS	TRIM	DESCRIPTION
		1	C, D, E, F		48			*BL	Vertical, Left
		1	D, E		49			*JL	Vertical, Left
		1	C, D, E, F		48			*DZ	Vertical, Left
		1	C, D, E, F		48			*XL	Vertical, Left
		1	D, E		49			*GL	Vertical, Left
11	05139643AA	1	C, D, F		48			*ML	BRACKETLeft
12	05183357AA	2	D, E		49			*Y5	SCREW
		2			48			*YL	
		2			48			*TL	
	05183357AB	2	C, D, E, F		48			*X5	
		2			48			*HL	
		2	C		48			*AL	
		2			48			*N7	
		2	D, E		49			*B7	
		2	C, D, E, F		48			*ML	
		2	D, E		49			*GL	
		4	D, E		49			*JL	
		2	D, E		49			*CL	
		2	C, D, E, F		48			*DZ	
		1	C, D, E, F		48			*XL	
		1	C, D, E, F		48			*C8	
		1	C, D, E, F		48			*E7	
		1	C, D, E, F		48			*Q5	
		1	C, D, E, F		48			*NL	
13									COVER, Close-Out
	1AP321D1AA	1	C, D, E, F		48			*NL	[J1], Right
	1AP321DBAA	1			48			*NL	[DB], Right
		1			48			*ML	[DB], Right
		1	D, E		49			*CL	[DB], Right
		1	C, D, E, F		48			*TL	[DB], Right

MAGNUM/300/CHARGER (LX)

SERIES LINE
H = HIGHLINE C = CHRYSLER
P = PREMIUM Z = CHRYSLER (RHD)
S = SPORT D = DODGE
X = SPECIAL E = DODGE
 F = EAGLE

BODY
48 = SEDAN TYPE #8
49 = HATCHBACK TYPE #2

ENGINE
EER = 2.7L V6 DOHC 24 Valve MPI Engine
EGG = 3.5L High Output V6 24V MPI Engine
ESF = 6.1L SRT HEMI SMPI V8 Engine
EXL = 3.0L V6 Turbo Diesel Engine
EZB = 5.7L Hemi Multi Displacement Engine

TRANSMISSION
DGV = 4-Spd. Automatic VLP 42RLE Trans
DGJ = 5-Speed Auto W5A580 Transmission

AR = use ase required - = Non illustrated part

**Seats Attaching Parts Power Seat
Figure ILX-815**

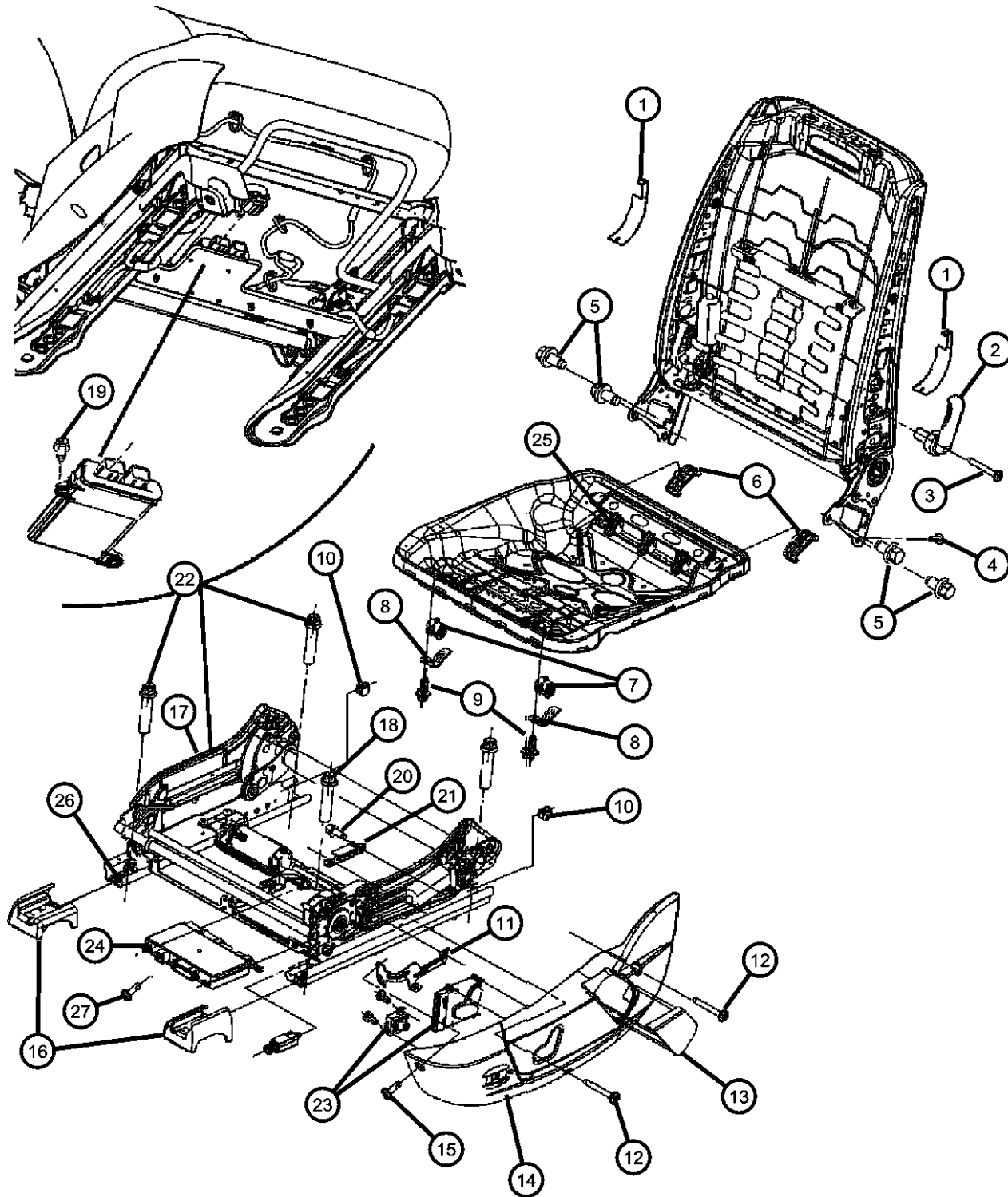

ITEM	PART NUMBER	QTY	LINE	SERIES	BODY	ENGINE	TRANS	TRIM	DESCRIPTION
	1AP321DDAA	1			48			*E7	[DB], Right
		1			48			*Q5	[DB], Right
	1AP321DVAA	1			48			*DZ	[D1], Right
		1			48			*TL	[D1], Right
		1	D, E		49			*B7	[DB], Right
		1	D, E		49			*Y5	[DB], Right
		1			48			*E7	[D1], Right
		1			49			*GL	[DB], Right
		1	D, E		49			*B7	[D1], Right
		1			48			*X5	[DB], Right
		1			48			*YL	[D1], Right
		1			48			*C8	[DB], Right
		1			48			*Q5	[D1], Right
		1			48			*NL	[D1], Right
		1	C, D, E, F		48			*ML	[D1], Right
		1	C, D, E, F		48			*XL	[DB], Right
		1	C		48			*AL	[J1], Right
		1	C, D, E, F		48			*TL	[J1], Right
		1	D, E		49			*CL	[D1], Right
		1	D, E		49			*JL	[D1], Right
		1	C, D, E, F		48			*XL	[DV], Right
		1	C, D, E, F		48			*BL	[D1], Right
	1AP331DBAA	1			48			*ML	[DB]
	1AP331D1AA	1	C, D, E, F		48			*NL	[J1]
		1			48			*NL	[DB]
		1	D, E		49			*CL	[DB]
	1AP331DVAA	1			48			*E7	[DB]
		1			48			*E7	[D1]
		1	C, D, E, F		48			*TL	[DB]
		1	C, D, F		48			*ML	[D1]
		1			48			*DZ	[D1]

MAGNUM/300/CHARGER (LX)

SERIES LINE
H = HIGHLINE C = CHRYSLER
P = PREMIUM Z = CHRYSLER (RHD)
S = SPORT D = DODGE
X = SPECIAL E = DODGE
 F = EAGLE

BODY
48 = SEDAN TYPE #8
49 = HATCHBACK TYPE #2

ENGINE
EER = 2.7L V6 DOHC 24 Valve MPI Engine
EGG = 3.5L High Output V6 24V MPI Engine
ESF = 6.1L SRT HEMI SMPI V8 Engine
EXL = 3.0L V6 Turbo Diesel Engine
EZB = 5.7L Hemi Multi Displacement Engine

TRANSMISSION
DGV = 4-Spd. Automatic VLP 42RLE Trans
DGJ = 5-Speed Auto W5A580 Transmission

AR = use ase required - = Non illustrated part

2007 LX

**Seats Attaching Parts Power Seat
Figure ILX-815**

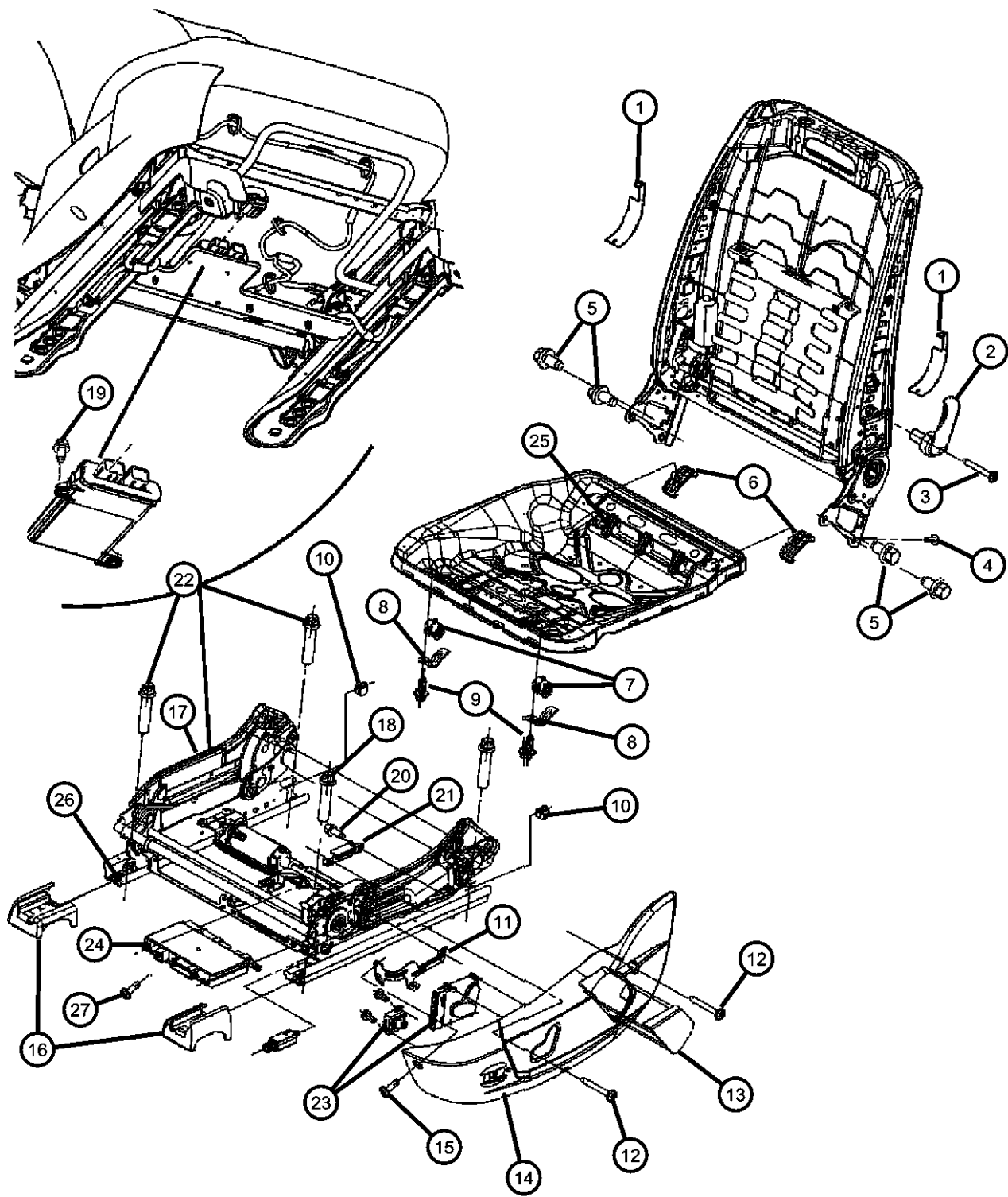

ITEM	PART NUMBER	QTY	LINE	SERIES	BODY	ENGINE	TRANS	TRIM	DESCRIPTION
		1	D, E		49			*B7 [DB]	
		1	D, E		49			*B7 [D1]	
		1	D, E		49			*CL [D1]	
		1			49			*GL [DB]	
		1			48			*C8 [DB], Left	
		1			48			*YL [D1], Left	
		1			48			*X5 [DB]	
		1	D, E		49			*Y5 [DB]	
		1			48			*Q5 [DB]	
		1			48			*Q5 [D1]	
		1			48			*NL [D1]	
		1	C		48			*AL [J1]	
		1	C, D, E, F		48			*TL [J1]	
		1	C, D, E, F		48			*XL [DV]	
		1	C, D, E, F		48			*BL [D1]	
		1	C, D, E, F		48			*XL [DB]	
		1	C, D, E, F		48			*TL [D1]	
		1	D, E		49			*JL [D1]	
14									SHIELD, Seat
	1AN571D1AA	1			48			*NL	Left
	1AN571DBAA	1			48			*TL	Left
		1			48			*ML	[DB], With [XA8], Left
		1			48			*NL	[DB], With [XA8], Left
		1	D, E		49			*CL	Left
	1AN571DDAA	1			48			*Q5	[DB], With [XA8], Left
		1	D, E		49			*B7	[DB], With [XA8], Left
	1AN841DBAA	1			48			*ML	[DB], Left
		1			48			*NL	[DB], Left
	1AN841D1AA	1			48			*NL	[J1], Left
		1	D, E		49			*CL	[DB], Left
		1	C, D, E, F		48			*TL	[DB], Left

MAGNUM/300/CHARGER (LX)

SERIES LINE
H = HIGHLINE C = CHRYSLER
P = PREMIUM Z = CHRYSLER (RHD)
S = SPORT D = DODGE
X = SPECIAL E = DODGE
 F = EAGLE

BODY
48 = SEDAN TYPE #8
49 = HATCHBACK TYPE #2

ENGINE
EER = 2.7L V6 DOHC 24 Valve MPI Engine
EGG = 3.5L High Output V6 24V MPI Engine
ESF = 6.1L SRT HEMI SMPI V8 Engine
EXL = 3.0L V6 Turbo Diesel Engine
EZB = 5.7L Hemi Multi Displacement Engine

TRANSMISSION
DGV = 4-Spd. Automatic VLP 42RLE Trans
DGJ = 5-Speed Auto W5A580 Transmission

AR = use ase required - = Non illustrated part

**Seats Attaching Parts Power Seat
Figure ILX-815**

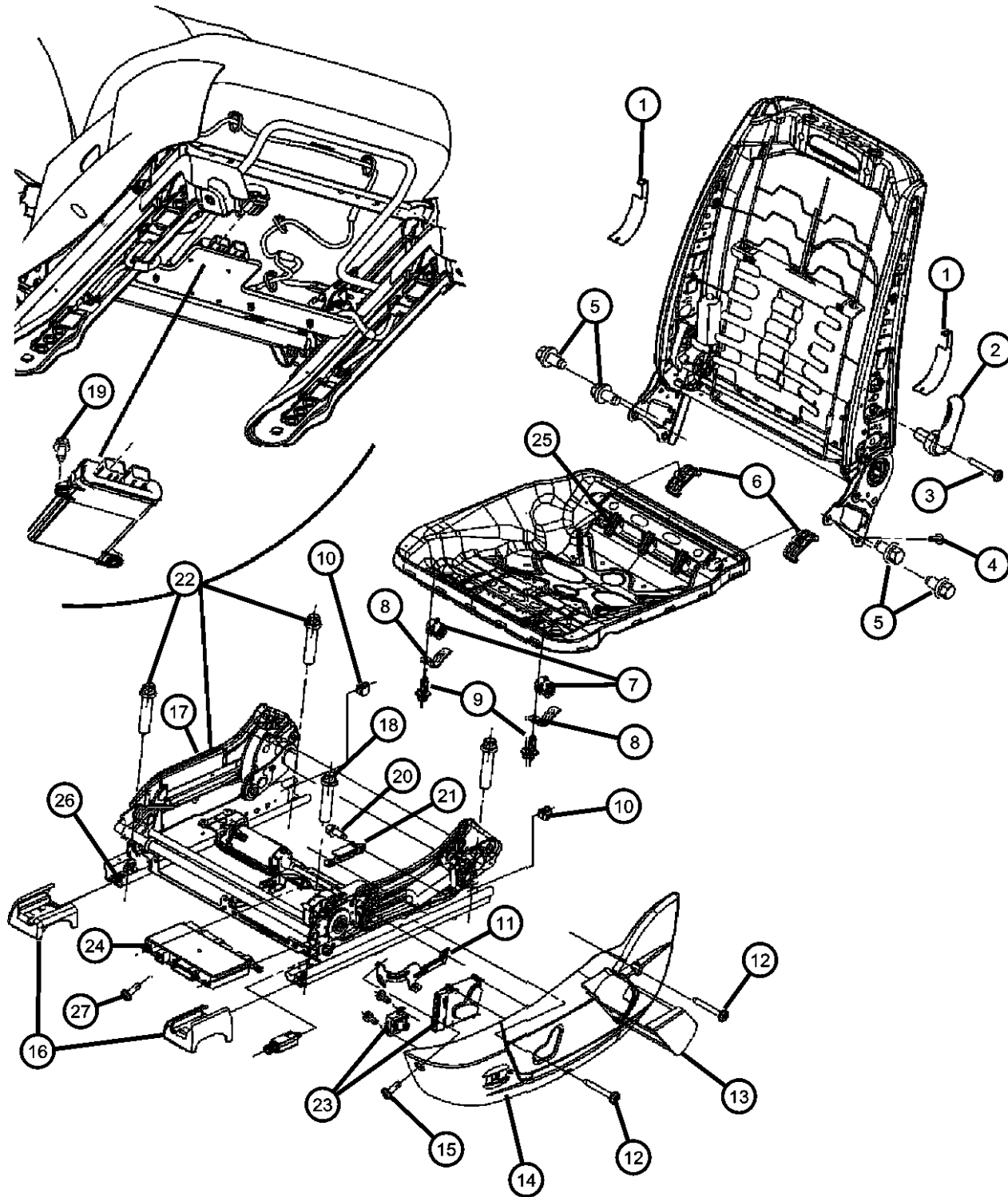

ITEM	PART NUMBER	QTY	LINE	SERIES	BODY	ENGINE	TRANS	TRIM	DESCRIPTION
	1AN841DDAA	1			48			*Q5	[DB], Left
		1	D, E		49			*B7	[DB], Left
		1	C, D, E, F		48			*E7	[DB], Left
	1CM591DBAA	1			48			*TL	[DB], With [JPT], Left
	1CM591D1AA	1	C		48			*AL	[J1], With [JPT], Left
		1	C, D, E, F		48			*TL	[J1], With [JPT], Left
		1	C, D, E, F		48			*TL	[D1], With [JPT], Left
		1			48			*ML	[DB], With [JPT], Left
		1	D, E		49			*CL	[DB], With [JPT], Left
	1CM591DVAA	1	C, D, E, F		48			*NL	[DB], With [JPT], Left
		1			49			*GL	[DB], With [JPT], Left
		1			48			*ML	[D1], With [JPT], Left
		1	D, E		49			*CL	[D1], With [JPT], Left
		1			48			*NL	[D1], With [JPT], Left
		1	C, D, E, F		48			*YL	[D1], With [JPT], Left
		1	C, D, E, F		48			*XL	[DB], With [JPT], Left
		1	D, E		49			*JL	[D1], With [JPT], Left
		1	C, D, E, F		48			*XL	[DV], With [JPT], Left
		1	C, D, E, F		48			*DZ	[D1], With [JPT], Left
15	05139631AA	2	C, D, F		48			*ML	SCREW
16									SHIELD, Seat Adjuster
	1AN491DVAA	1			48			*DZ	[D1], Driver, Outboard
		1			48			*TL	[DB], Driver, Outboard
		1			48			*TL	[J1], Driver, Outboard
	1AN491D1AA	1	C, D, E, F		48			*NL	[J1], Driver, Outboard
		1			49			*GL	[DB], Driver, Outboard
		1	D, E		49			*B7	[D1], Driver, Outboard
		1	D, E		49			*B7	[DB], Driver, Outboard
		1			48			*Q5	[D1], Driver, Outboard
		1			48			*Q5	[DB], Driver, Outboard
		1			48			*NL	[DB], Driver, Outboard

MAGNUM/300/CHARGER (LX)

SERIES LINE
H = HIGHLINE C = CHRYSLER
P = PREMIUM Z = CHRYSLER (RHD)
S = SPORT D = DODGE
X = SPECIAL E = DODGE
 F = EAGLE

BODY
48 = SEDAN TYPE #8
49 = HATCHBACK TYPE #2

ENGINE
EER = 2.7L V6 DOHC 24 Valve MPI Engine
EGG = 3.5L High Output V6 24V MPI Engine
ESF = 6.1L SRT HEMI SMPI V8 Engine
EXL = 3.0L V6 Turbo Diesel Engine
EZB = 5.7L Hemi Multi Displacement Engine

TRANSMISSION
DGV = 4-Spd. Automatic VLP 42RLE Trans
DGJ = 5-Speed Auto W5A580 Transmission

AR = use ase required - = Non illustrated part

2007 LX

**Seats Attaching Parts Power Seat
Figure ILX-815**

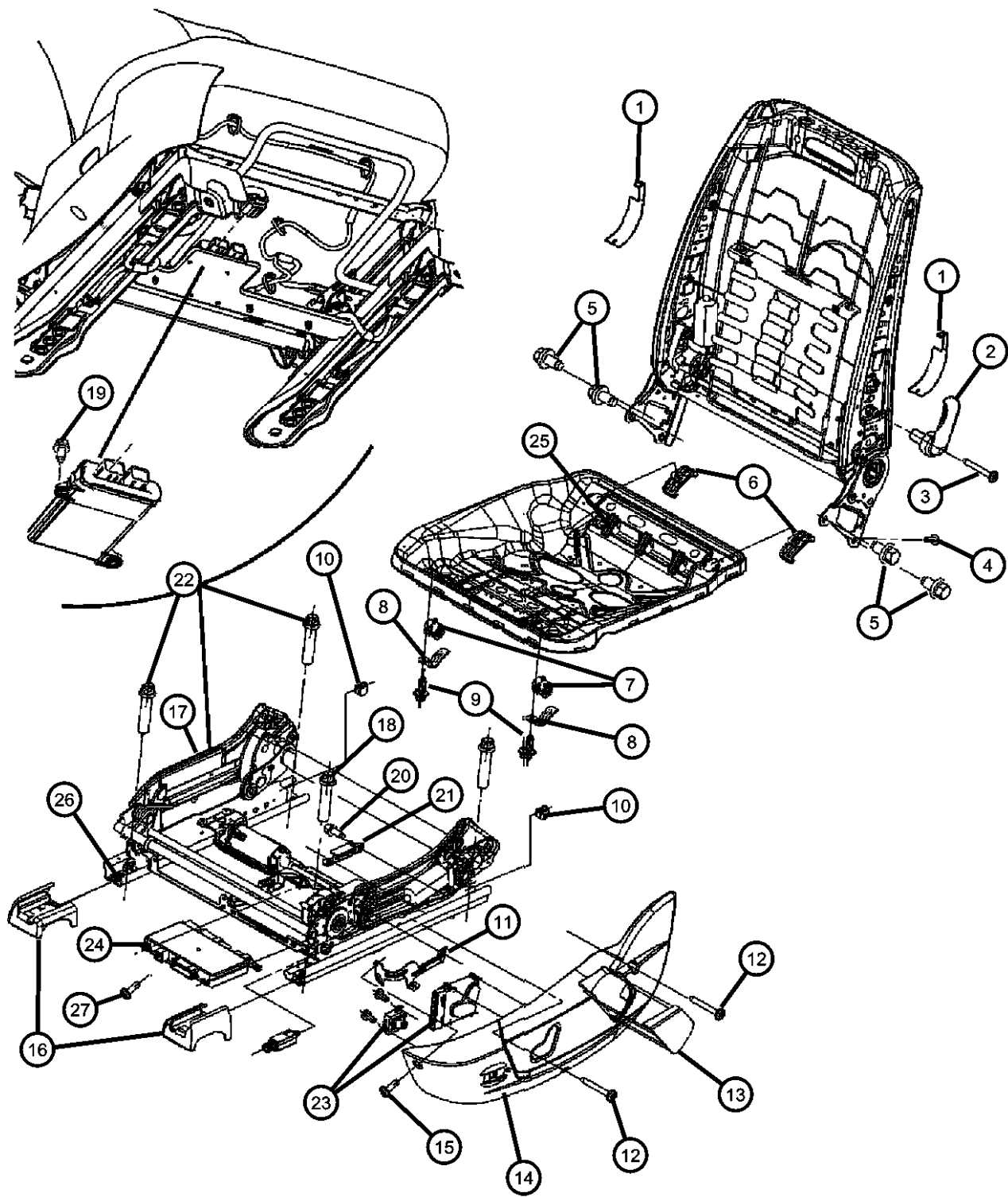

ITEM	PART NUMBER	QTY	LINE	SERIES	BODY	ENGINE	TRANS	TRIM	DESCRIPTION
		1			48			*NL	[D1], Driver, Outboard
		1			48			*TL	[D1], Driver, Outboard
		1	C, D, E, F		48			*X5	[DB], Driver, Outboard
		1	C, D, E, F		48			*C8	[DB], Driver, Outboard
		1	D, E		49			*CL	[DB], Driver, Outboard
		1	C, D, E, F		48			*E7	[D1], Driver, Outboard
		1	C, D, E, F		48			*XL	[DB], Driver, Outboard
		1	C, D, E, F		48			*YL	[D1], Driver, Outboard
		1	C, D, E, F		48			*ML	[DB], Driver, Outboard
		1	C, D, E, F		48			*ML	[D1], Driver, Outboard
		1	C		48			*AL	[J1], Driver, Outboard
		1	D, E		49			*CL	[D1], Driver, Outboard
		1	C, D, E, F		48			*E7	[DB], Driver, Outboard
		1	C, D, E, F		48			*XL	[DV], Driver, Outboard
		1	C, D, E, F		48			*BL	[D1], Driver, Outboard
		1	D, E		49			*JL	[D1], Driver, Outboard
	1AN501D1AA	1			48			*NL	[J1], Driver, Inboard
	1AN501DVAA	1			48			*E7	[DB], Driver, Inboard
		1			48			*DZ	[D1], Driver, Inboard
		1			48			*E7	[D1], Driver, Inboard
		1	D, E		49			*Y5	[DB], Driver, Inboard
		1			49			*GL	[DB], Driver, Inboard
		1			48			*TL	[J1], Driver, Inboard
		1			48			*TL	[DB], Driver, Inboard
		1			48			*TL	[D1], Driver, Inboard
		1			48			*YL	[D1], Driver, Inboard
		1	C, D, E, F		48			*ML	[DB], Driver, Inboard
		1	C, D, E, F		48			*ML	[D1], Driver, Inboard
		1	D, E		49			*CL	[D1], Driver, Inboard
		1	D, E		49			*B7	[DB], Driver, Inboard
		1	D, E		49			*B7	[D1], Driver, Inboard

MAGNUM/300/CHARGER (LX)

SERIES LINE
H = HIGHLINE C = CHRYSLER
P = PREMIUM Z = CHRYSLER (RHD)
S = SPORT D = DODGE
X = SPECIAL E = DODGE
 F = EAGLE

BODY
48 = SEDAN TYPE #8
49 = HATCHBACK TYPE #2

ENGINE
EER = 2.7L V6 DOHC 24 Valve MPI Engine
EGG = 3.5L High Output V6 24V MPI Engine
ESF = 6.1L SRT HEMI SMPI V8 Engine
EXL = 3.0L V6 Turbo Diesel Engine
EZB = 5.7L Hemi Multi Displacement Engine

TRANSMISSION
DGV = 4-Spd. Automatic VLP 42RLE Trans
DGJ = 5-Speed Auto W5A580 Transmission

AR = use ase required - = Non illustrated part

**Seats Attaching Parts Power Seat
Figure ILX-815**

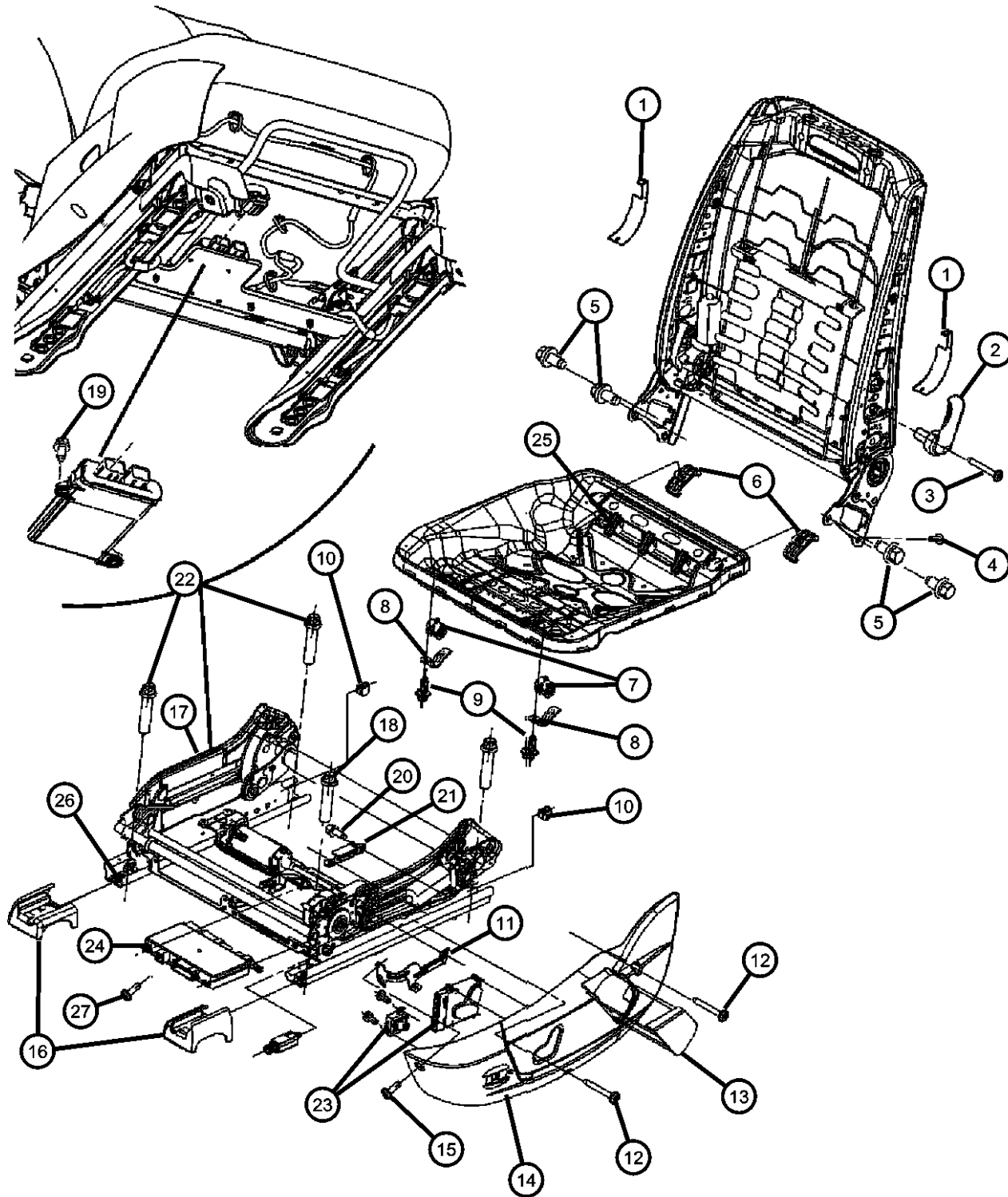

ITEM	PART NUMBER	QTY	LINE	SERIES	BODY	ENGINE	TRANS	TRIM	DESCRIPTION
		1	C, D, E, F		48			*C8	[DB], Driver, Inboard
		1	C, D, E, F		48			*X5	[DB], Driver, Inboard
		1	C, D, E, F		48			*NL	[DB], Driver, Inboard
		1	C, D, E, F		48			*Q5	[D1], Driver, Inboard
		1	C, D, E, F		48			*Q5	[DB], Driver, Inboard
		1	C, D, E, F		48			*NL	[D1], Driver, Inboard
		1	C		48			*AL	[J1], Driver, Inboard
		1	D, E		49			*CL	[DB], Driver, Inboard
		1	C, D, E, F		48			*BL	[D1], Driver, Inboard
		1	D, E		49			*JL	[D1], Driver, Inboard
	1AW761D1AA	1			48			*NL	[J1], Passenger, Outboard
	1AW761DDAA	1			48			*DZ	[D1], Passenger, Outboard
		1			49			*GL	[DB], Passenger, Outboard
		1			48			*Q5	[DB], Passenger, Outboard
		1			48			*Q5	[D1], Passenger, Outboard
		1			48			*NL	[DB], Passenger, Outboard
		1			48			*NL	[D1], Passenger, Outboard
		1	C, D, E, F		48			*TL	[DB], Passenger, Outboard
		1	C, D, E, F		48			*TL	[J1], Passenger, Outboard
		1	C, D, E, F		48			*YL	[D1], Passenger, Outboard
		1	C, D, E, F		48			*X5	[DB], Passenger, Outboard
		1	C, D, E, F		48			*TL	[D1], Passenger, Outboard
		1	C, D, E, F		48			*XL	[DB], Passenger, Outboard
		1	C, D, E, F		48			*ML	[D1], Passenger, Outboard
		1	C, D, E, F		48			*ML	[DB], Passenger, Outboard
		1	C		48			*AL	[J1], Passenger, Outboard
		1	D, E		49			*B7	[DB], Passenger, Outboard
		1	D, E		49			*B7	[D1], Passenger, Outboard
		1	D, E		49			*Y5	[DB], Passenger, Outboard
		1	C, D, E, F		48			*E7	[DB], Passenger, Outboard
		1	C, D, E, F		48			*E7	[D1], Passenger, Outboard

MAGNUM/300/CHARGER (LX)

SERIES LINE
H = HIGHLINE C = CHRYSLER
P = PREMIUM Z = CHRYSLER (RHD)
S = SPORT D = DODGE
X = SPECIAL E = DODGE
 F = EAGLE

BODY
48 = SEDAN TYPE #8
49 = HATCHBACK TYPE #2

ENGINE
EER = 2.7L V6 DOHC 24 Valve MPI Engine
EGG = 3.5L High Output V6 24V MPI Engine
ESF = 6.1L SRT HEMI SMPI V8 Engine
EXL = 3.0L V6 Turbo Diesel Engine
EZB = 5.7L Hemi Multi Displacement Engine

TRANSMISSION
DGV = 4-Spd. Automatic VLP 42RLE Trans
DGJ = 5-Speed Auto W5A580 Transmission

AR = use ase required - = Non illustrated part

2007 LX

**Seats Attaching Parts Power Seat
Figure ILX-815**

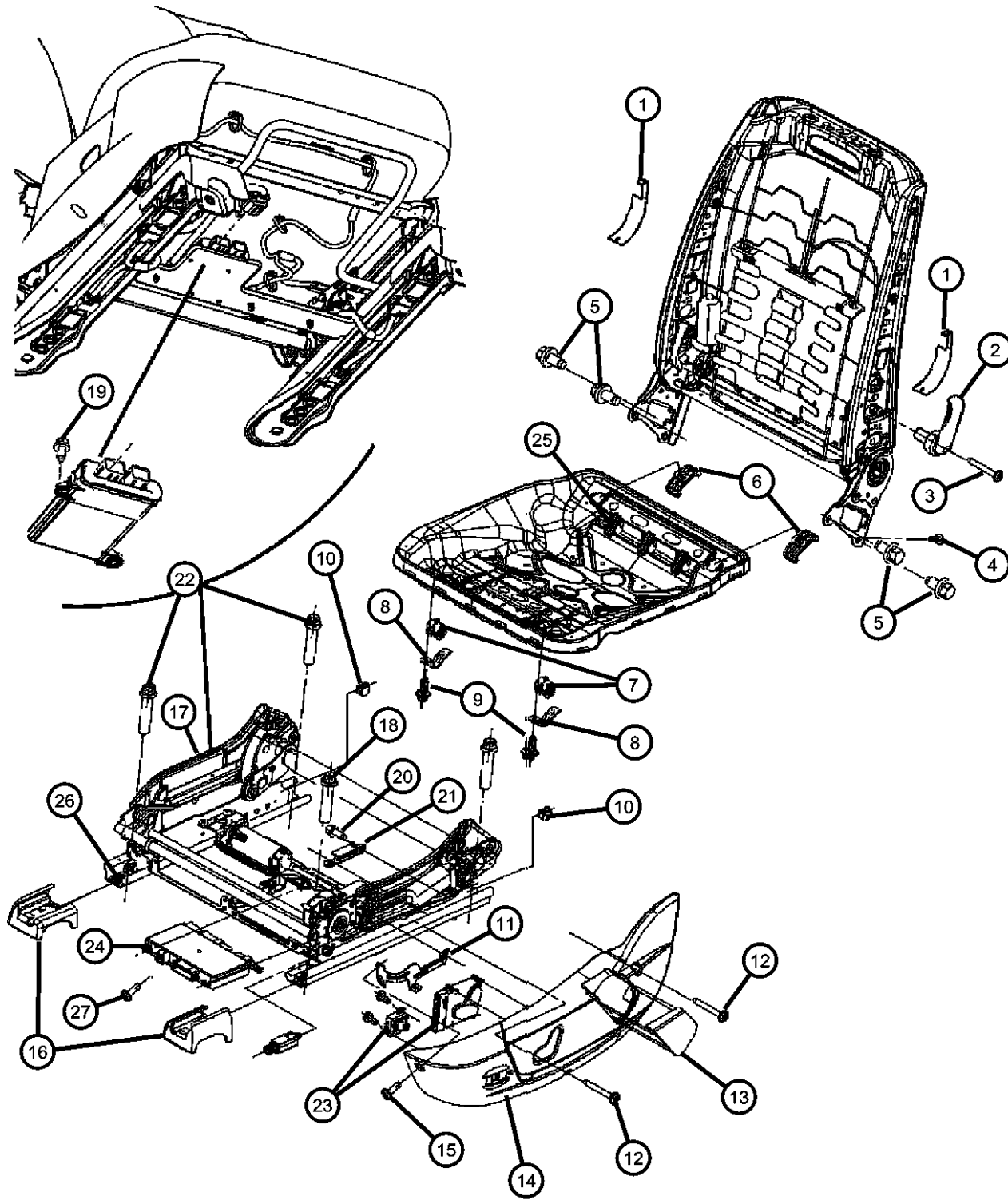

ITEM	PART NUMBER	QTY	LINE	SERIES	BODY	ENGINE	TRANS	TRIM	DESCRIPTION
		1	C, D, E, F		48			*XL	[DV], Passenger, Outboard
		1	C, D, E, F		48			*BL	[D1], Passenger, Outboard
		1	D, E		49			*JL	[D1], Passenger, Outboard
	1AW76XD-VAA	1	C, D, E, F		48			*C8	[DB], Passenger, Outboard
		1	D, E		49			*CL	[DB], Passenger, Outboard
		1	D, E		49			*CL	[D1], Passenger, Outboard
	1AW771DDAA	1			48			*DZ	[D1], Passenger, Inboard
		1			48			*TL	[DB], Passenger, Inboard
		1			49			*GL	[DB], Passenger, Inboard
		1			48			*YL	[D1], Passenger, Inboard
		1	C, D, E, F		48			*X5	[DB], Passenger, Inboard
		1	C		48			*AL	[J1], Passenger, Inboard
		1	D, E		49			*CL	[DB], Passenger, Inboard
		1	D, E		49			*B7	[DB], Passenger, Inboard
		1	D, E		49			*B7	[D1], Passenger, Inboard
		1	D, E		49			*Y5	[DB], Passenger, Inboard
		1	C, D, E, F		48			*C8	[DB], Passenger, Inboard
		1	C, D, E, F		48			*ML	[DB], Passenger, Inboard
		1	C, D, E, F		48			*E7	[DB], Passenger, Inboard
		1	C, D, E, F		48			*E7	[D1], Passenger, Inboard
		1	C, D, E, F		48			*NL	[DB], Passenger, Inboard
		1	C, D, E, F		48			*Q5	[D1], Passenger, Inboard
		1	C, D, E, F		48			*Q5	[DB], Passenger, Inboard
		1	C, D, E, F		48			*XL	[DB], Passenger, Inboard
		1	C, D, E, F		48			*XL	[DV], Passenger, Inboard
		1	C, D, E, F		48			*BL	[D1], Passenger, Inboard
		1	D, E		49			*JL	[D1], Passenger, Inboard
	1AW771P1AA	1	C, D, E, F		48			*ML	[D1], Passenger, Inboard
		1	C, D, E, F		48			*TL	[J1]
		1	C, D, E, F		48			*TL	[D1]

MAGNUM/300/CHARGER (LX)

SERIES	LINE
H = HIGHLINE	C = CHRYSLER
P = PREMIUM	Z = CHRYSLER (RHD)
S = SPORT	D = DODGE
X = SPECIAL	E = DODGE
	F = EAGLE

BODY
 48 = SEDAN TYPE #8
 49 = HATCHBACK TYPE #2

ENGINE
 EER = 2.7L V6 DOHC 24 Valve MPI Engine
 EGG = 3.5L High Output V6 24V MPI Engine
 ESF = 6.1L SRT HEMI SMPI V8 Engine
 EXL = 3.0L V6 Turbo Diesel Engine
 EZB = 5.7L Hemi Multi Displacement Engine

TRANSMISSION
 DGV = 4-Spd. Automatic VLP 42RLE Trans
 DGJ = 5-Speed Auto W5A580 Transmission

AR = use ase required - = Non illustrated part

**Seats Attaching Parts Power Seat
Figure ILX-815**

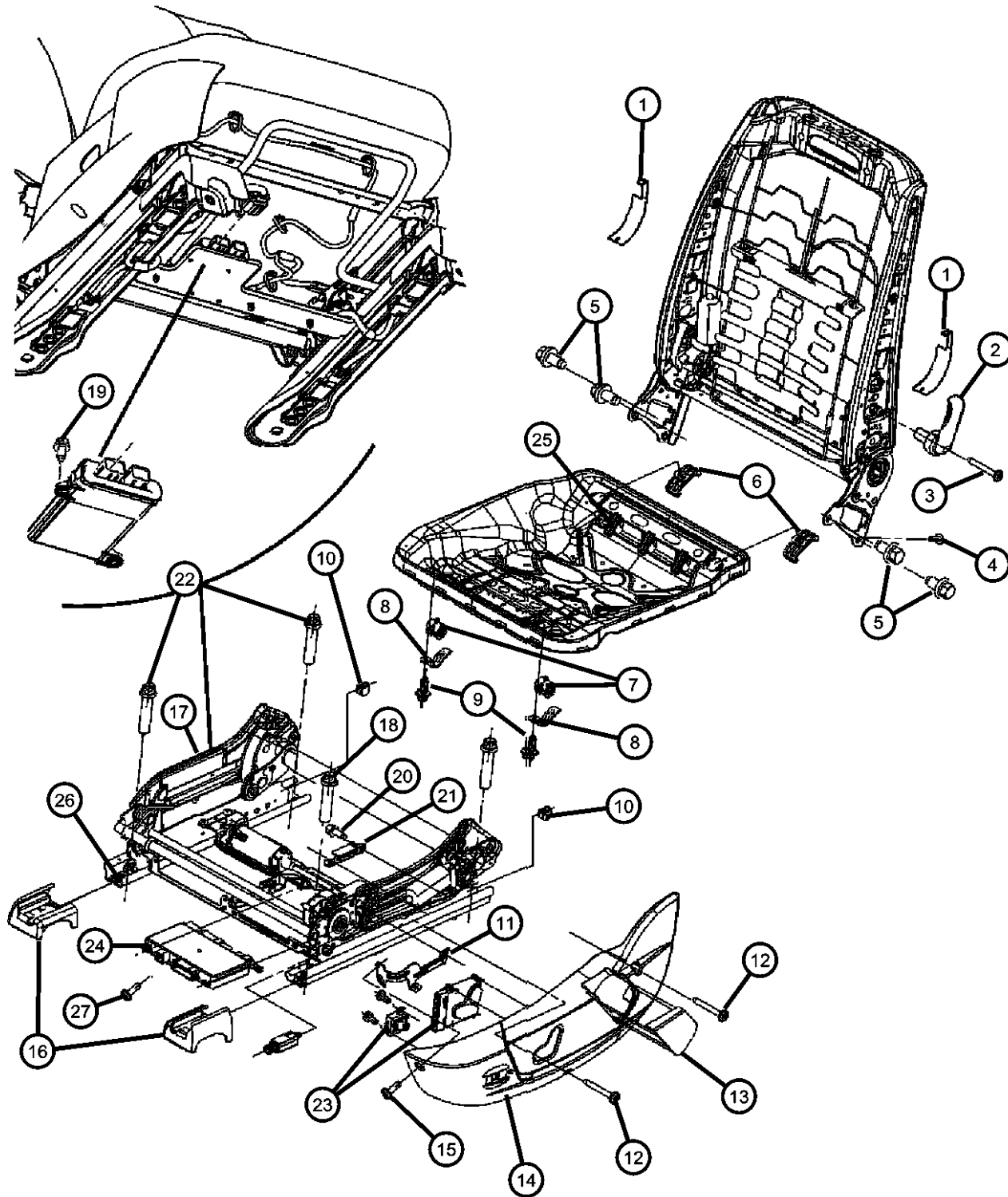

ITEM	PART NUMBER	QTY	LINE	SERIES	BODY	ENGINE	TRANS	TRIM	DESCRIPTION
		1	D, E		49			*CL	[D1]
		1	C, D, E, F		48			*NL	[J1]
		1	C, D, E, F		48			*NL	[D1], Passenger, Inboard
17									ADJUSTER, Power Seat
	05138979AA	1	D, E		49			*B7	Driver
		1	D, E		49			*Y5	Driver
		1	C, D, E, F		48			*E7	Driver
		1	C, D, E, F		48			*YL	Driver
		1	C, D, E, F		48			*C8	Driver
		1	C, D, E, F		48			*X5	Driver
		1	C, D, E, F		48			*ML	Driver
		1	D, E		49			*CL	Driver
		1	C, D, E, F		48			*XL	Driver
		1	D, E		49			*GL	Driver
		1	D, E		49			*JL	Driver
		1	C, D, E, F		48			*NL	Driver
		1	C, D, E, F		48			*Q5	Driver
	05139956AB	1	C		48			*AL	Passenger
		1	D, E		49			*B7	Passenger
		1	D, E		49			*Y5	Passenger
	05138981AA	1	C		48			*AL	Driver
		1	C, D, E, F		48			*TL	Driver
		1	C, D, E, F		48			*DZ	Driver
		1	C, D, E, F		48			*BL	Driver
		1	C, D, E, F		48			*Q5	Passenger
		1	C, D, E, F		48			*E7	Passenger
		1	C, D, E, F		48			*YL	Passenger
		1	C, D, E, F		48			*C8	Passenger
		1	C, D, E, F		48			*X5	Passenger
		1	C, D, E, F		48			*ML	Passenger
		1	C, D, E, F		48			*TL	Passenger

MAGNUM/300/CHARGER (LX)

SERIES LINE
H = HIGHLINE C = CHRYSLER
P = PREMIUM Z = CHRYSLER (RHD)
S = SPORT D = DODGE
X = SPECIAL E = DODGE
 F = EAGLE

BODY
48 = SEDAN TYPE #8
49 = HATCHBACK TYPE #2

ENGINE
EER = 2.7L V6 DOHC 24 Valve MPI Engine
EGG = 3.5L High Output V6 24V MPI Engine
ESF = 6.1L SRT HEMI SMPI V8 Engine
EXL = 3.0L V6 Turbo Diesel Engine
EZB = 5.7L Hemi Multi Displacement Engine

TRANSMISSION
DGV = 4-Spd. Automatic VLP 42RLE Trans
DGJ = 5-Speed Auto W5A580 Transmission

AR = use ase required - = Non illustrated part

**Seats Attaching Parts Power Seat
Figure ILX-815**

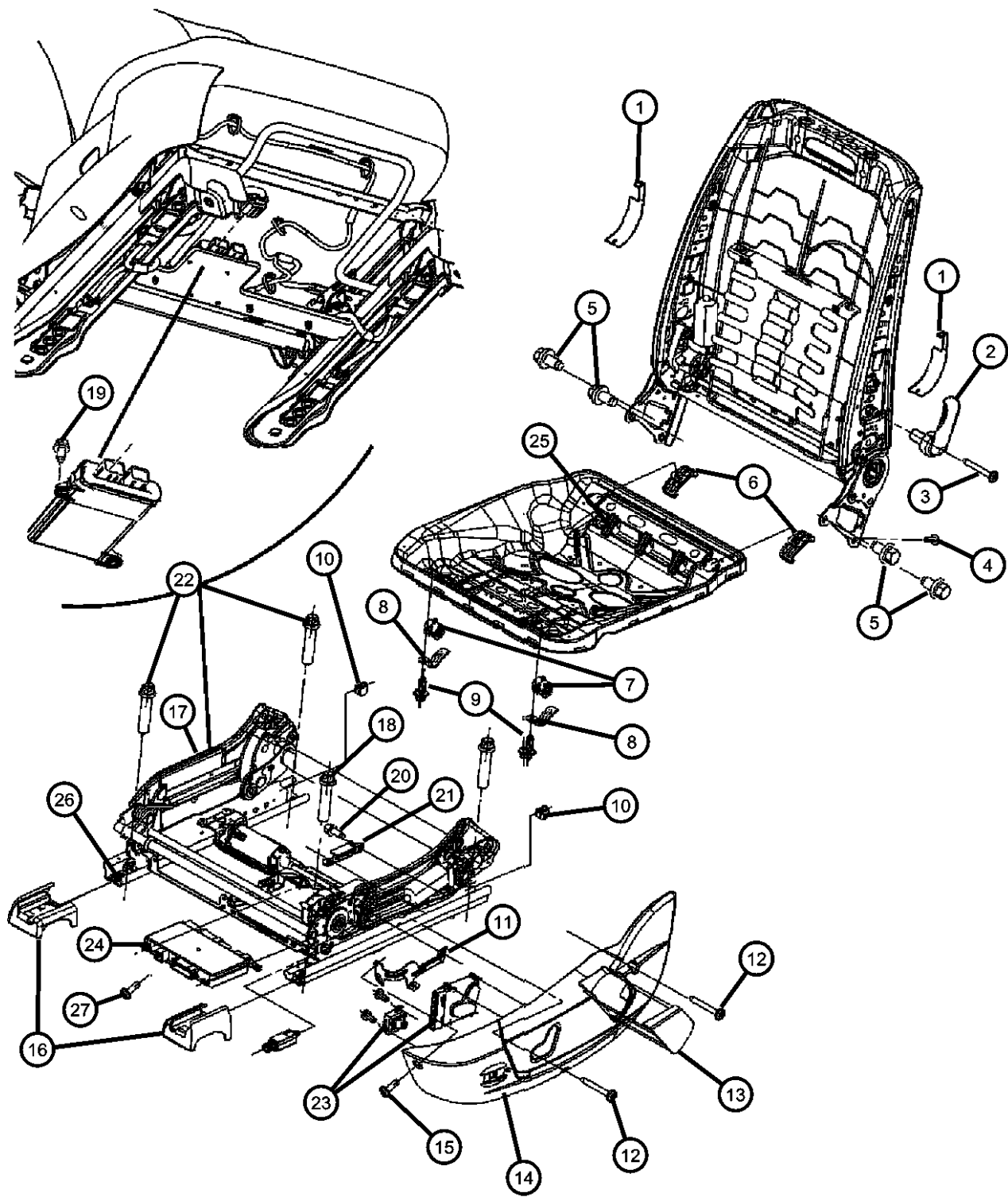

ITEM	PART NUMBER	QTY	LINE	SERIES	BODY	ENGINE	TRANS	TRIM	DESCRIPTION
		1	D, E		49			*CL	Passenger
		1	C, D, E, F		48			*NL	Passenger
		1	C, D, E, F		48			*XL	Passenger
		1	C, D, E, F		48			*DZ	Passenger
		1	D, E		49			*GL	Passenger
		1	C, D, E, F		48			*BL	Passenger
		1	D, E		49			*JL	Passenger
18									RISER, Seat, To Attach Adjuster to Vehicle
	05139694AB	1	C, D, E, F		48			*E7	Left, Inboard
		1			48			*N7	Left, Inboard
		1	C		48			*AL	Left, Inboard
		1	D, E		49			*CL	Left, Inboard
		1	D, E		49			*B7	Left, Inboard
		1	C, D, E, F		48			*DZ	Left, Inboard
		1	D, E		49			*GL	Left, Inboard
		1	C, D, E, F		48			*C8	Left, Inboard
		1	C, D, E, F		48			*TL	Left, Inboard
		1	C, D, E, F		48			*Q5	Left, Inboard
		1	D, E		49			*Y5	Left, Inboard
		1	C, D, E, F		48			*YL	Left, Inboard
		1	C, D, E, F		48			*X5	Left, Inboard
		1	C, D, E, F		48			*XL	Left, Inboard
		1	C, D, E, F		48			*ML	Left, Inboard
		1	C, D, E, F		48			*NL	Left, Inboard
		1	D, E		49			*JL	Left, Inboard
	05139695AB	1	C		48			*AL	Left, Outboard
		1	D, E		49			*CL	Left, Outboard
		1	D, E		49			*B7	Left, Outboard
		1	C, D, E, F		48			*E7	Left, Outboard
		1	C, D, E, F		48			*C8	Left, Outboard

MAGNUM/300/CHARGER (LX)

SERIES LINE
H = HIGHLINE C = CHRYSLER
P = PREMIUM Z = CHRYSLER (RHD)
S = SPORT D = DODGE
X = SPECIAL E = DODGE
 F = EAGLE

BODY
48 = SEDAN TYPE #8
49 = HATCHBACK TYPE #2

ENGINE
EER = 2.7L V6 DOHC 24 Valve MPI Engine
EGG = 3.5L High Output V6 24V MPI Engine
ESF = 6.1L SRT HEMI SMPI V8 Engine
EXL = 3.0L V6 Turbo Diesel Engine
EZB = 5.7L Hemi Multi Displacement Engine

TRANSMISSION
DGV = 4-Spd. Automatic VLP 42RLE Trans
DGJ = 5-Speed Auto W5A580 Transmission

AR = use ase required - = Non illustrated part

**Seats Attaching Parts Power Seat
Figure ILX-815**

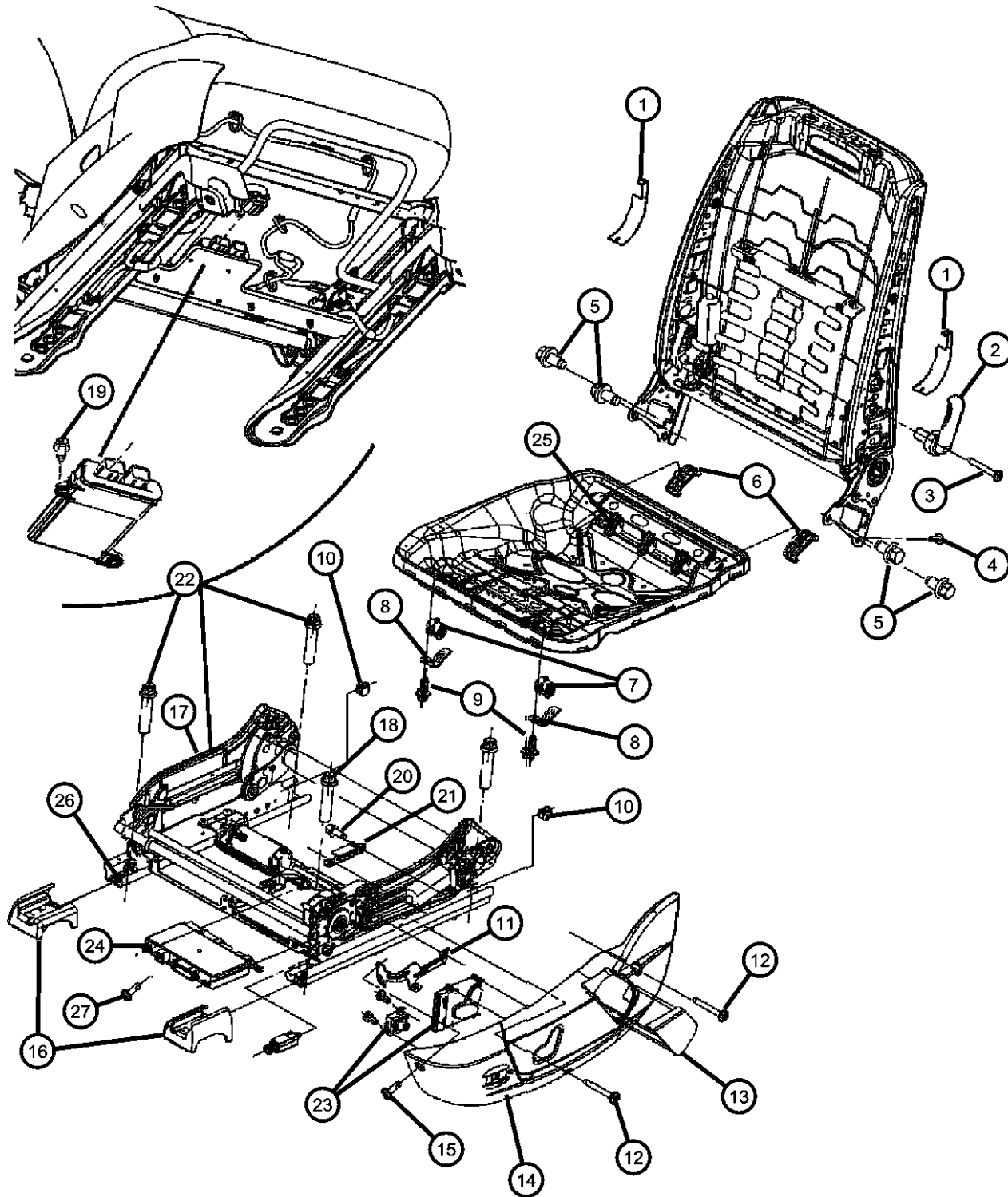

ITEM	PART NUMBER	QTY	LINE	SERIES	BODY	ENGINE	TRANS	TRIM	DESCRIPTION
		1	C, D, E, F		48			*ML	Left, Outboard
		1	C, D, E, F		48			*NL	Left, Outboard
		1	C, D, E, F		48			*TL	Left, Outboard
		1	D, E		49			*Y5	Left, Outboard
		1	C, D, E, F		48			*YL	Left, Outboard
		1	C, D, E, F		48			*X5	Left, Outboard
		1	C, D, E, F		48			*XL	Left, Outboard
		1	C, D, E, F		48			*Q5	Left, Outboard
		1	D, E		49			*GL	Left, Outboard
	05179151AA	1			48			*DZ	Right, Inboard
		1			48			*N7	Left, Outboard
		1	C, D, E, F		48			*DZ	Left, Outboard
		1	D, E		49			*JL	Left, Outboard
		1			48			*TL	
		1			48			*Q5	
		1			48			*E7	
		1	D, E		49			*B7	
		1	D, E		49			*CL	
		1			48			*X5	Right, Inboard
		1	D, E		49			*Y5	
		1	D, E		49			*GL	
		1			48			*C8	
		1			48			*NL	
		1			48			*YL	
	05179152AA	1			48			*DZ	Right, Outboard
		1	C, D, E, F		48			*XL	
		1	C, D, E, F		48			*ML	
		1	D, E		49			*Y5	Right, Outboard
		1			48			*E7	Right, Outboard
		1			48			*ML	Right, Outboard
		1			49			*GL	Right, Outboard

MAGNUM/300/CHARGER (LX)

SERIES	LINE
H = HIGHLINE	C = CHRYSLER
P = PREMIUM	Z = CHRYSLER (RHD)
S = SPORT	D = DODGE
X = SPECIAL	E = DODGE
	F = EAGLE

BODY
 48 = SEDAN TYPE #8
 49 = HATCHBACK TYPE #2

ENGINE
 EER = 2.7L V6 DOHC 24 Valve MPI Engine
 EGG = 3.5L High Output V6 24V MPI Engine
 ESF = 6.1L SRT HEMI SMPI V8 Engine
 EXL = 3.0L V6 Turbo Diesel Engine
 EZB = 5.7L Hemi Multi Displacement Engine

TRANSMISSION
 DGV = 4-Spd. Automatic VLP 42RLE Trans
 DGJ = 5-Speed Auto W5A580 Transmission

AR = use ase required - = Non illustrated part

**Seats Attaching Parts Power Seat
Figure ILX-815**

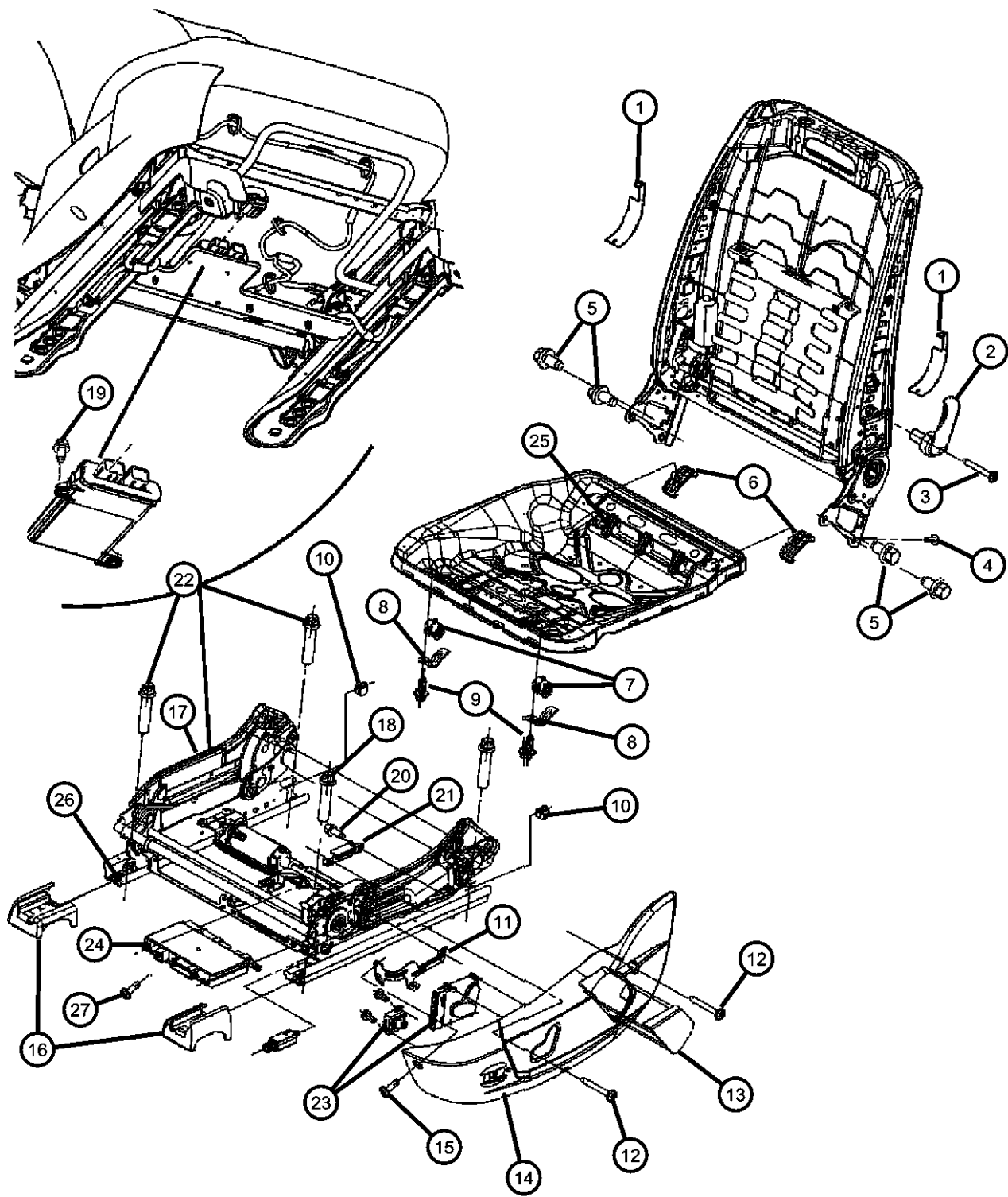

ITEM	PART NUMBER	QTY	LINE	SERIES	BODY	ENGINE	TRANS	TRIM	DESCRIPTION
		1	D, E		49			*B7	Right, Outboard
		1	D, E		49			*CL	Right, Outboard
		1			48			*C8	Right, Outboard
		1			48			*YL	Right, Outboard
		1			48			*Q5	Right, Outboard
		1			48			*NL	Right, Outboard
		1	C, D, E, F		48			*X5	Right, Outboard
		1	C, D, E, F		48			*TL	Right, Outboard
		1	C, D, E, F		48			*XL	Right, Outboard
19									BOLT
	05140453AA	8			48			*E7	
		8			48			*DZ	
		8			48			*TL	
		8			48			*C8	
		8	D, E		49			*Y5	
		8			48			*X5	
		8			48			*ML	
		8			48			*NL	
		8	D, E		49			*GL	
		8	D, E		49			*B7	
		8	D, E		49			*CL	
		8			48			*Q5	
		8			48			*YL	
20	05139630AA	2	C, D, F		48			*ML	SCREW
21	05139641AA	1	F, C, D		48			*ML	BRACKET
		1			49			*GL	
		1			48			*E7	
		1			48			*C8	
		1	D, E		49			*B7	
		1	C, D, E, F		48			*Q5	

MAGNUM/300/CHARGER (LX)

SERIES	LINE	BODY	ENGINE	TRANSMISSION
H = HIGHLINE	C = CHRYSLER	48 = SEDAN TYPE #8	EER = 2.7L V6 DOHC 24 Valve MPI Engine	DGV = 4-Spd. Automatic VLP 42RLE Trans
P = PREMIUM	Z = CHRYSLER (RHD)	49 = HATCHBACK TYPE #2	EGG = 3.5L High Output V6 24V MPI Engine	DGJ = 5-Speed Auto W5A580 Transmission
S = SPORT	D = DODGE		ESF = 6.1L SRT HEMI SMPI V8 Engine	
X = SPECIAL	E = DODGE		EXL = 3.0L V6 Turbo Diesel Engine	
	F = EAGLE		EZB = 5.7L Hemi Multi Displacement Engine	

AR = use ase required - = Non illustrated part

**Seats Attaching Parts Power Seat
Figure ILX-815**

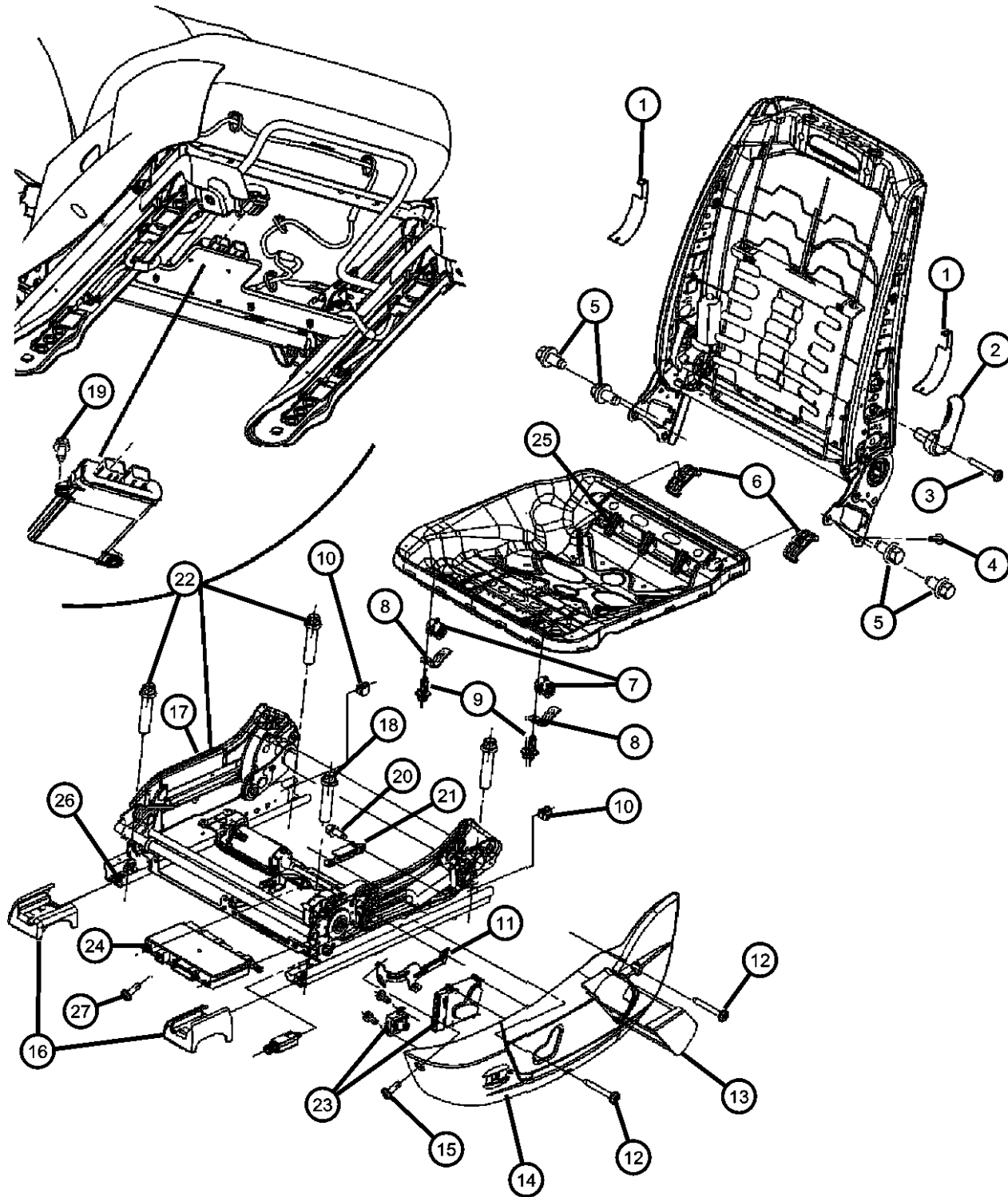

ITEM	PART NUMBER	QTY	LINE	SERIES	BODY	ENGINE	TRANS	TRIM	DESCRIPTION
		1	C, D, E, F		48			*YL	
		1	C, D, E, F		48			*X5	
		1	C, D, E, F		48			*NL	
		1	C, D, E, F		48			*DZ	
		1	C, D, E, F		48			*BL	
		1	D, E		49			*JL	
		1	D, E		49			*Y5	
		1	C, D, E, F		48			*XL	
		1	C		48			*AL	
		1	C, D, E, F		48			*TL	
		1	D, E		49			*CL	
22									BOLT
	05139632AA	4	C, D, F		48			*ML	
	05139632AB	4			48			*DZ	
		4			49			*GL	
		4			48			*E7	
		4			48			*X5	
		4			48			*N7	
		4			48			*HL	
		4	C		48			*AL	
		4			48			*YL	
		4	D, E		49			*B7	
		4	D, E		49			*Y5	
		1	C, D, E, F		48			*Q5	
		1	C, D, E, F		48			*XL	
		4	C, D, E, F		48			*C8	
		4	C, D, E, F		48			*BL	
		4	D, E		49			*CL	
		1	C, D, E, F		48			*TL	
		1	C, D, E, F		48			*NL	

MAGNUM/300/CHARGER (LX)

SERIES LINE
H = HIGHLINE C = CHRYSLER
P = PREMIUM Z = CHRYSLER (RHD)
S = SPORT D = DODGE
X = SPECIAL E = DODGE
 F = EAGLE

BODY
48 = SEDAN TYPE #8
49 = HATCHBACK TYPE #2

ENGINE
EER = 2.7L V6 DOHC 24 Valve MPI Engine
EGG = 3.5L High Output V6 24V MPI Engine
ESF = 6.1L SRT HEMI SMPI V8 Engine
EXL = 3.0L V6 Turbo Diesel Engine
EZB = 5.7L Hemi Multi Displacement Engine

TRANSMISSION
DGV = 4-Spd. Automatic VLP 42RLE Trans
DGJ = 5-Speed Auto W5A580 Transmission

AR = use ase required - = Non illustrated part

**Seats Attaching Parts Power Seat
Figure ILX-815**

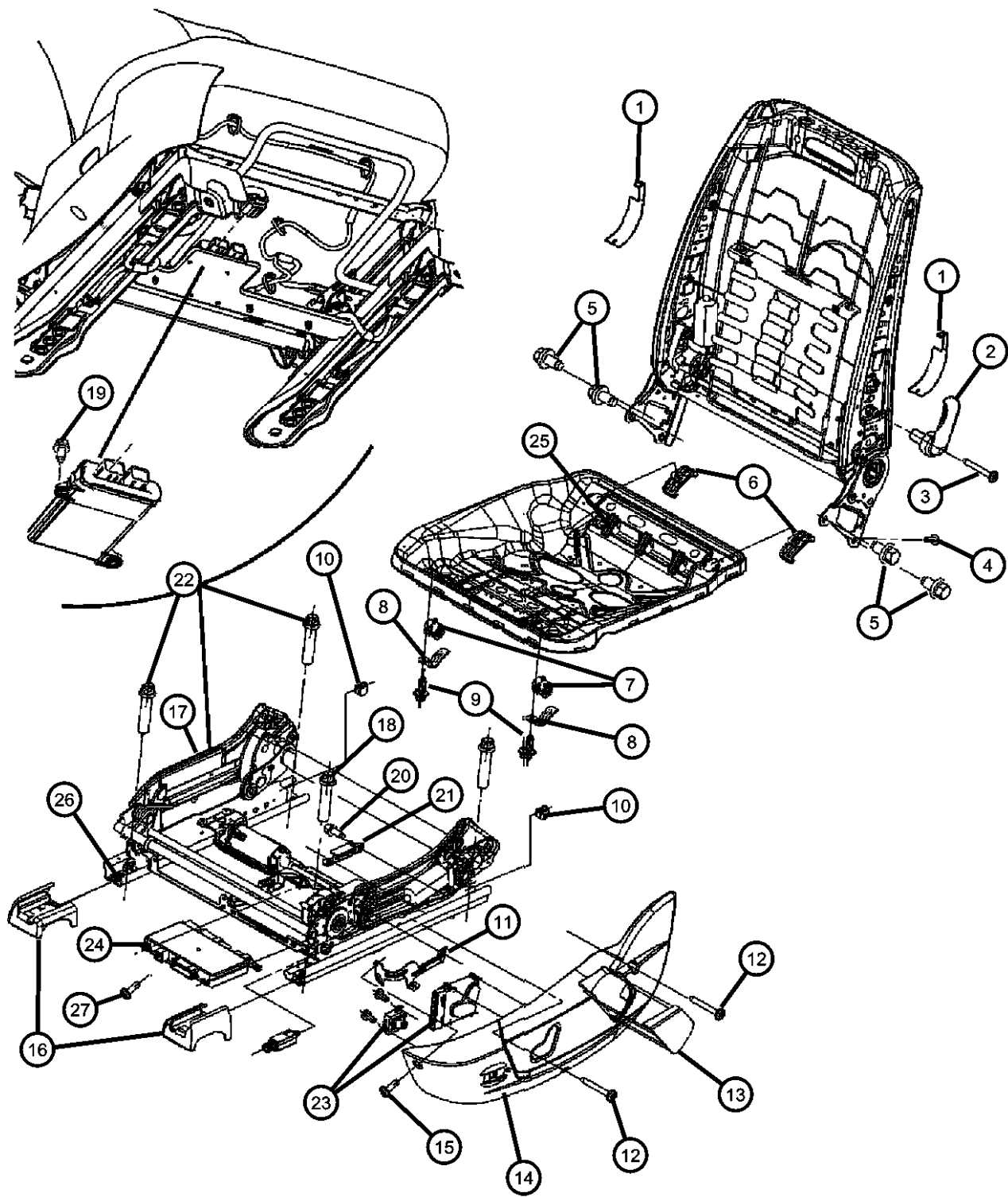

ITEM	PART NUMBER	QTY	LINE	SERIES	BODY	ENGINE	TRANS	TRIM	DESCRIPTION
23		1							SWITCH, Seat. See Group 8 , Swtches, (NOT SERVICED)
24									MODULE, Seat Memory
	04602798AA	1	C, D, E, F		48			*TL	
	04602799AA	1	C, D, E, F		48			*BL	
25									SPRING
	05140535AA	1	C, D, F		48			*ML	
		1			48			*Q5	
		1	D, E		49			*B7	
		1	C, D, E, F		48			*X5	
		1	C, D, E, F		48			*C8	
		1	D, E		49			*Y5	
		1	D, E		49			*CL	
		1	C, D, E, F		48			*E7	
		1	C, D, E, F		48			*NL	
		1	C, D, E, F		48			*DZ	
26									STOP, Track
	05142302AA	2	C, D, F		48			*ML	
		2			48			*Q5	
		2			48			*NL	
		2	D, E		49			*Y5	
		2	C, D, E, F		48			*X5	
		1	D, E		49			*B7	
		1	C, D, E, F		48			*E7	
		1	C, D, E, F		48			*C8	
		1	D, E		49			*CL	
27									SCREW
	05136000AA	1	C, F		48			*DZ	
		4	C, D, E, F		48, 49			*AL	
		2	C, D, E, F		48, 49			*B7	
		2	C, D, E, F		48, 49			*CL	

MAGNUM/300/CHARGER (LX)

SERIES	LINE
H = HIGHLINE	C = CHRYSLER
P = PREMIUM	Z = CHRYSLER (RHD)
S = SPORT	D = DODGE
X = SPECIAL	E = DODGE
	F = EAGLE

BODY
48 = SEDAN TYPE #8
49 = HATCHBACK TYPE #2

ENGINE
EER = 2.7L V6 DOHC 24 Valve MPI Engine
EGG = 3.5L High Output V6 24V MPI Engine
ESF = 6.1L SRT HEMI SMPI V8 Engine
EXL = 3.0L V6 Turbo Diesel Engine
EZB = 5.7L Hemi Multi Displacement Engine

TRANSMISSION
DGV = 4-Spd. Automatic VLP 42RLE Trans
DGJ = 5-Speed Auto W5A580 Transmission

AR = use ase required - = Non illustrated part

**Seats Attaching Parts Power Seat
Figure ILX-815**

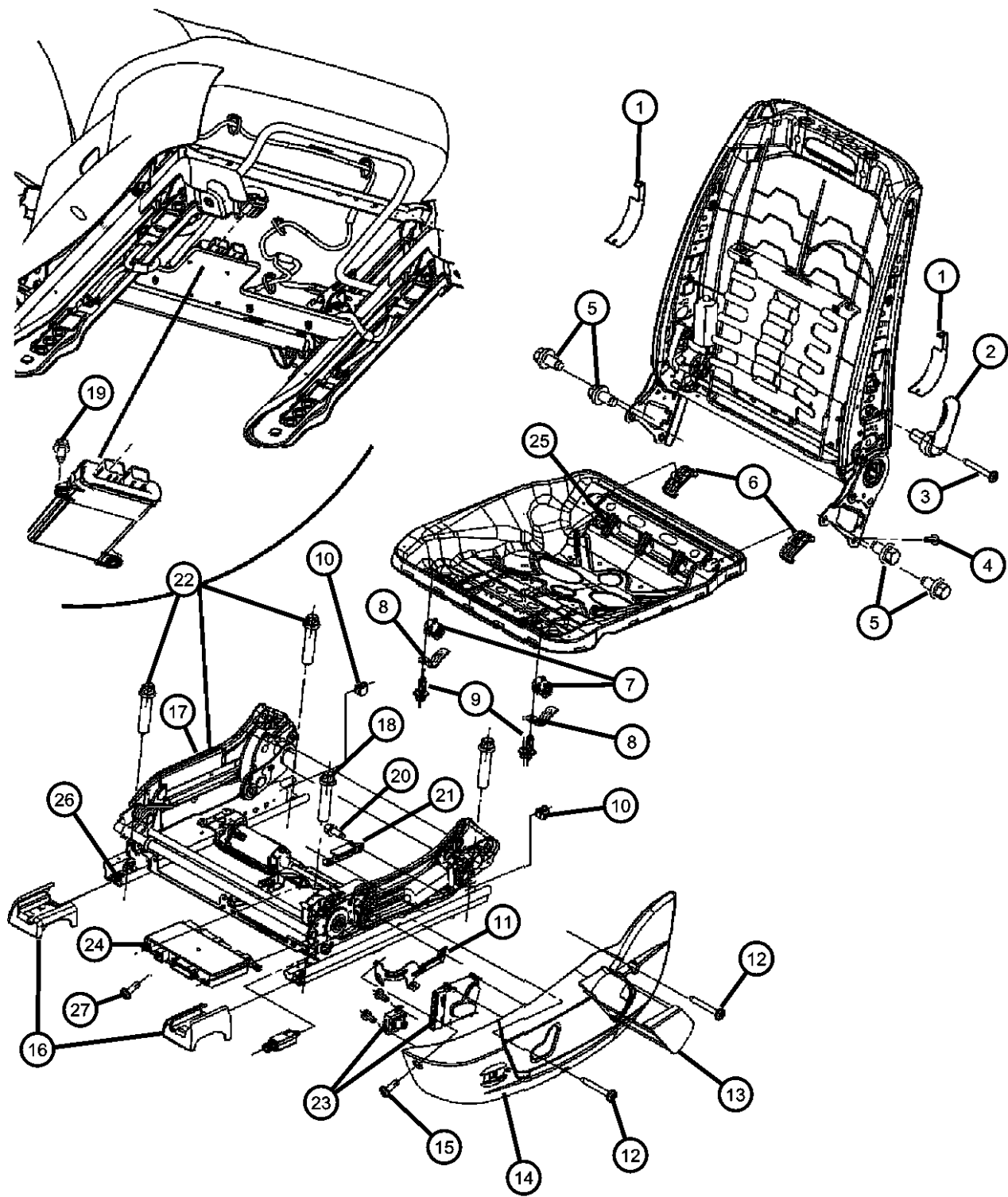

ITEM	PART NUMBER	QTY	LINE	SERIES	BODY	ENGINE	TRANS	TRIM	DESCRIPTION
		1	D		49			*GL	
		1	D, E		48			*ML	
		1	C, D, E, F		48, 49			*Q5	
		2	D, E		48			*YL	
		2	D, E		48			*E7	
		2	D, E		48			*C8	
		1	C, D, E, F		48, 49			*Y5	
		1	D, E		49			*JL	
		1	C, D, E, F		48, 49			*TL	
		1	C, D, E, F		48, 49			*NL	
		1	D, E		48			*X5	
		1	D, E		48			*XL	

MAGNUM/300/CHARGER (LX)

SERIES	LINE
H = HIGHLINE	C = CHRYSLER
P = PREMIUM	Z = CHRYSLER (RHD)
S = SPORT	D = DODGE
X = SPECIAL	E = DODGE
	F = EAGLE

BODY
48 = SEDAN TYPE #8
49 = HATCHBACK TYPE #2

ENGINE
EER = 2.7L V6 DOHC 24 Valve MPI Engine
EGG = 3.5L High Output V6 24V MPI Engine
ESF = 6.1L SRT HEMI SMPI V8 Engine
EXL = 3.0L V6 Turbo Diesel Engine
EZB = 5.7L Hemi Multi Displacement Engine

TRANSMISSION
DGV = 4-Spd. Automatic VLP 42RLE Trans
DGJ = 5-Speed Auto W5A580 Transmission

AR = use ase required - = Non illustrated part

Seats Attaching Parts - Strikers
Figure ILX-820

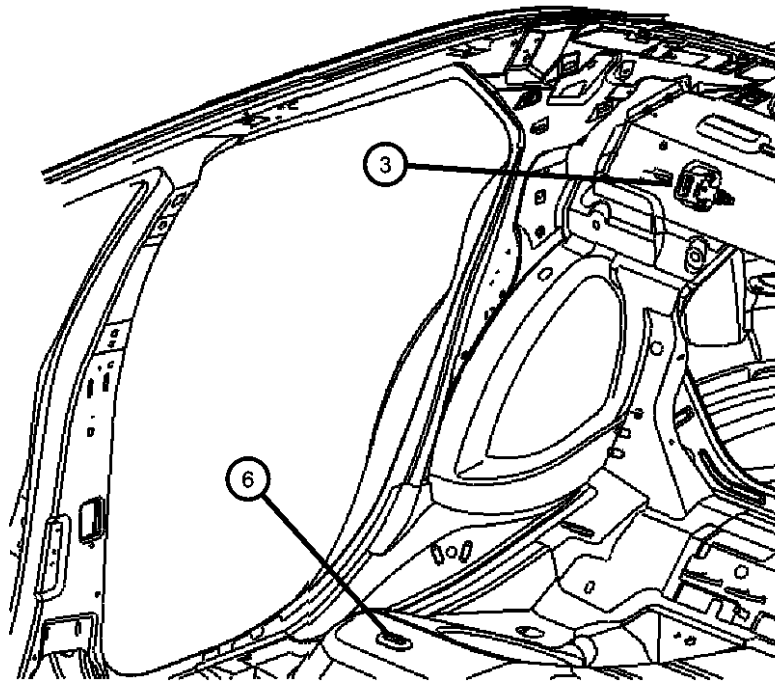
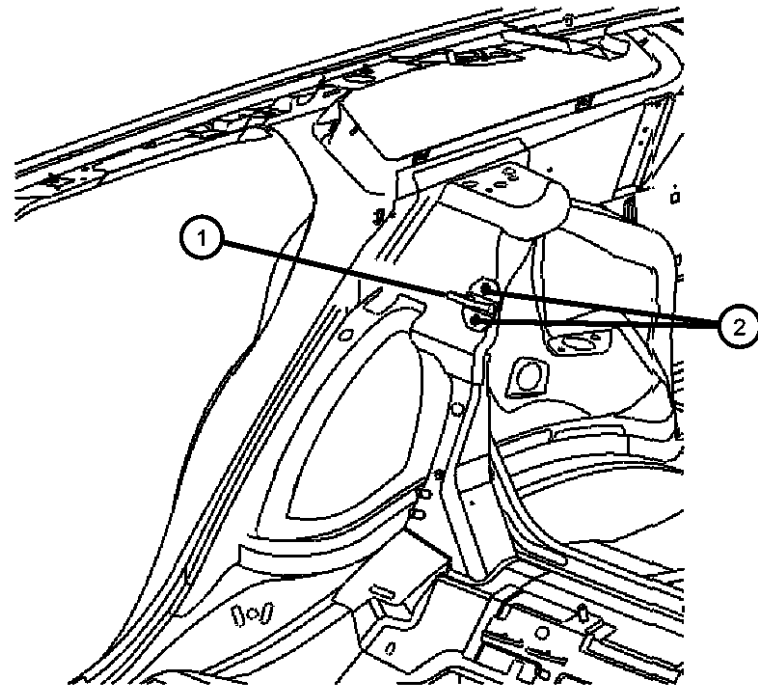

ITEM	PART NUMBER	QTY	LINE	SERIES	BODY	ENGINE	TRANS	TRIM	DESCRIPTION
1	04628982AA	2	C, D, E, F		49				STRIKER, Rear Seat
2	06506749AA	4	C, D, E, F		49				SCREW, 6 Lobed
3	04628848AB	2	C, D, E, F		48				STRIKER, Seat Back Latch
-4	06101712	4	C, D, E, F		48				NUT, U, M6x1
-5	06506220AA	4	C, D, E, F		48				SCREW, Hex Flange Head, M6x1x25
6	04645939AB	2	C, D, E, F		48, 49				RETAINER, Seat Cushion
-7	06504537	4	C, D, E, F		48, 49				NUT, Seat to Crossmember Isofix
-8	05174062AA	1	C, D, F		48			*ML	BRACKET

MAGNUM/300/CHARGER (LX)

SERIES	LINE
H = HIGHLINE	C = CHRYSLER
P = PREMIUM	Z = CHRYSLER (RHD)
S = SPORT	D = DODGE
X = SPECIAL	E = DODGE
	F = EAGLE

BODY
48 = SEDAN TYPE #8
49 = HATCHBACK TYPE #2

ENGINE
EER = 2.7L V6 DOHC 24 Valve MPI Engine
EGG = 3.5L High Output V6 24V MPI Engine
ESF = 6.1L SRT HEMI SMPI V8 Engine
EXL = 3.0L V6 Turbo Diesel Engine
EZB = 5.7L Hemi Multi Displacement Engine

TRANSMISSION
DGV = 4-Spd. Automatic VLP 42RLE Trans
DGJ = 5-Speed Auto W5A580 Transmission

AR = use ase required - = Non illustrated part

**Seat Attaching Parts Rear- 48 Body
Figure ILX-825**

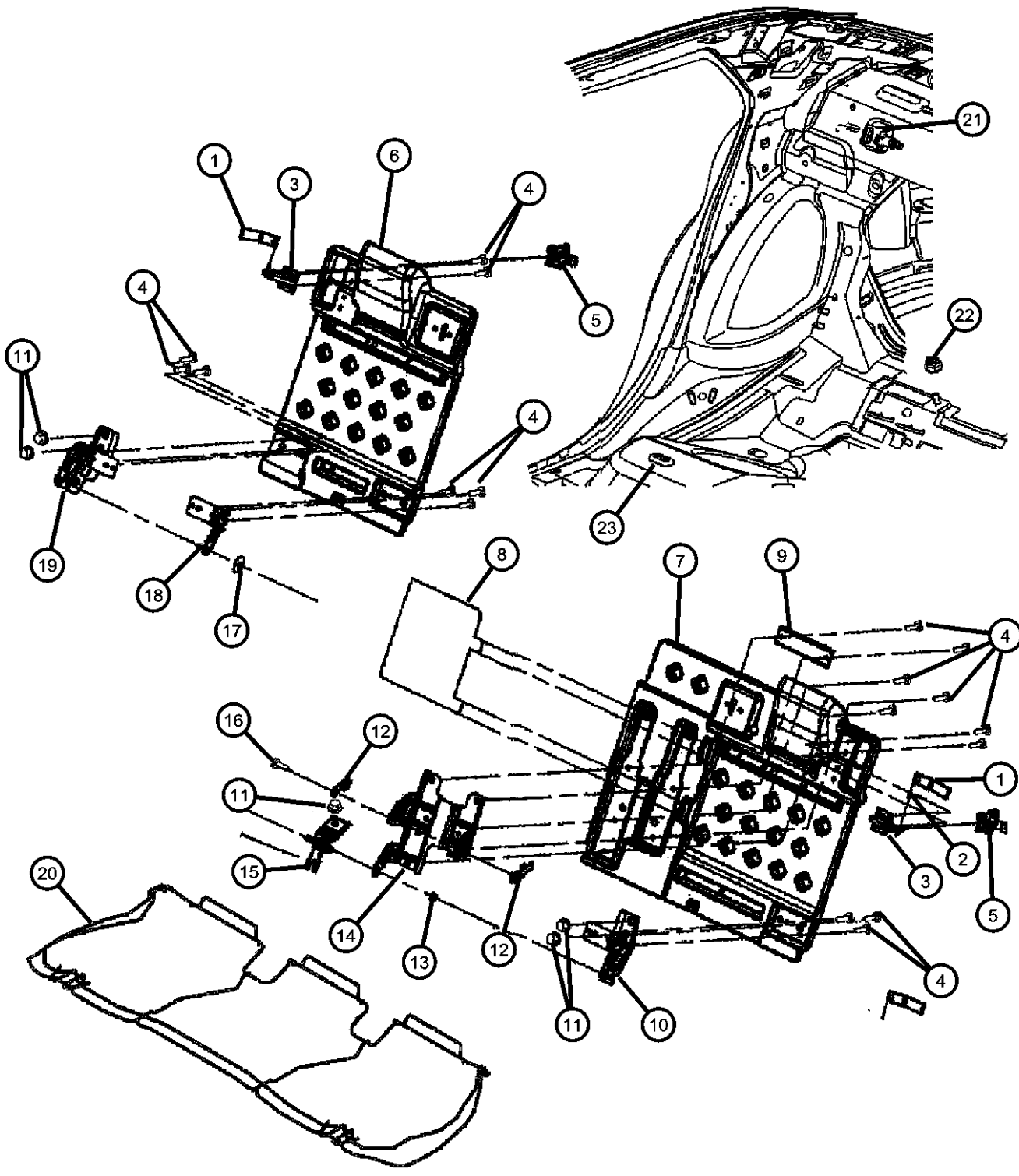

ITEM	PART NUMBER	QTY	LINE	SERIES	BODY	ENGINE	TRANS	TRIM	DESCRIPTION
1									STRAP
	1CX281D1AA	2			48			*NL	[J1]
		1	C, D, E, F		48			*NL	[D1]
	1CX281DBAA	2			48			*ML	[DB]
		2			48			*NL	[DB]
		2			48			*TL	[DB]
	1CX281DDAA	2			48			*Q5	[DB]
		2			48			*E7	[DB]
	1CX281DVAA	2			48			*E7	[D1]
		2			48			*XL	[DB]
		2			48			*Q5	[D1]
		2			48			*ML	[D1]
		2			48			*TL	[D1]
		2			48			*TL	[J1]
		2			48			*YL	[D1]
		2	C		48			*AL	[J1]
		2	C, D, E, F		48			*XL	[DV]
		1	C, D, E, F		48			*BL	[D1]
		1	C, D, E, F		48			*DZ	[D1]
2									CABLE, Seat Back Release
	05114180AA	1			48			*HL	
		1			48			*N7	
3									LATCH, Seat
	05102172AA	2			48			*DZ	
		2			48			*TL	
		2			48			*E7	
		2			48			*ML	
		2			48			*XL	
		2			48			*NL	
		2			48			*Q5	
		2			48			*YL	

MAGNUM/300/CHARGER (LX)

SERIES	LINE	BODY	ENGINE	TRANSMISSION
H = HIGHLINE	C = CHRYSLER	48 = SEDAN TYPE #8	EER = 2.7L V6 DOHC 24	DGV = 4-Spd. Automatic VLP 42RLE
P = PREMIUM	Z = CHRYSLER (RHD)	49 = HATCHBACK TYPE #2	Valve MPI Engine	Trans
S = SPORT	D = DODGE		EGG = 3.5L High Output V6	DGJ = 5-Speed Auto W5A580
X = SPECIAL	E = DODGE		24V MPI Engine	Transmission
	F = EAGLE		ESF = 6.1L SRT HEMI SMPI	
			V8 Engine	
			EXL = 3.0L V6 Turbo Diesel	
			Engine	
			EZB = 5.7L Hemi Multi	
			Displacement Engine	

AR = use ase required - = Non illustrated part

**Seat Attaching Parts Rear- 48 Body
Figure ILX-825**

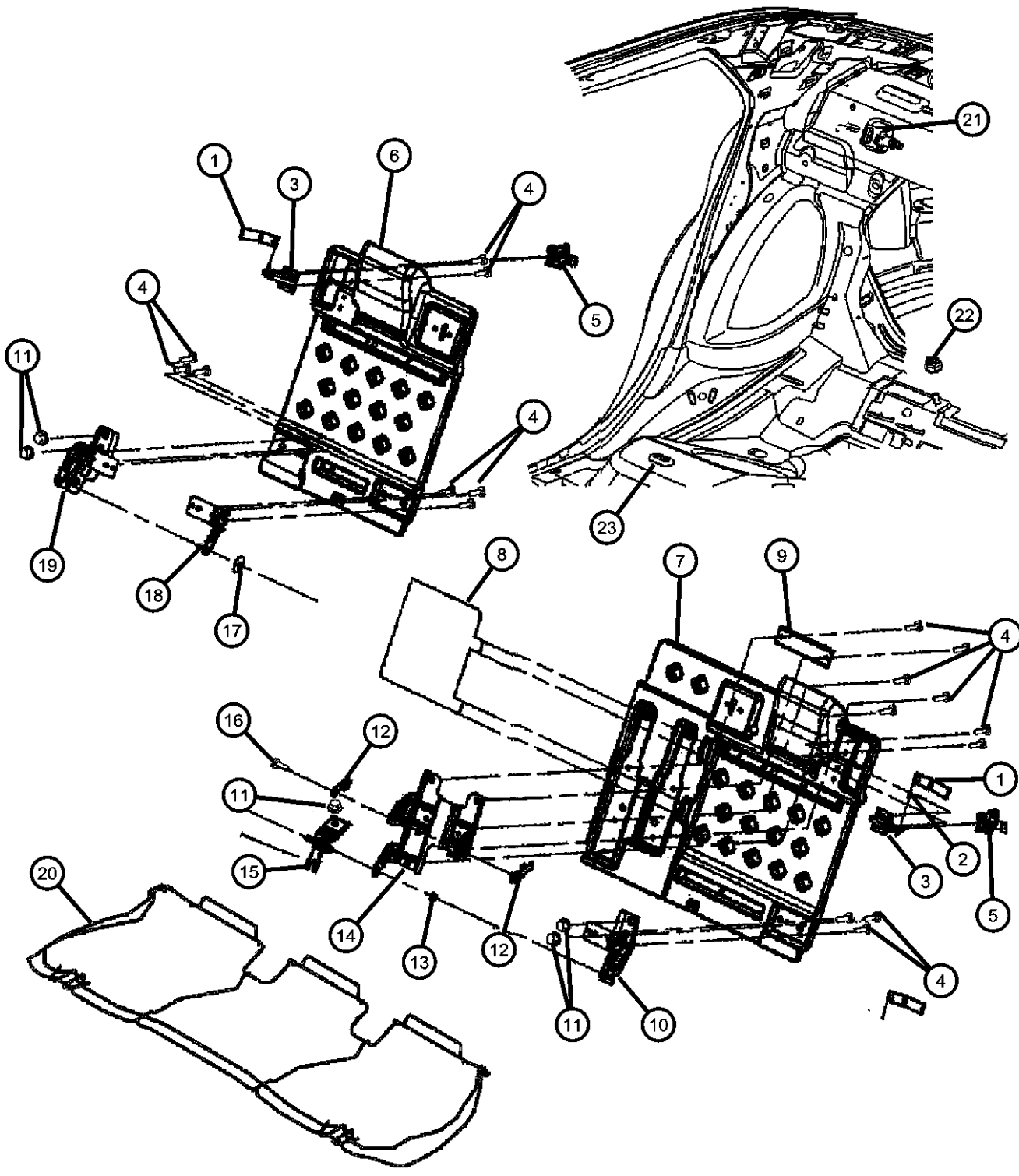

ITEM	PART NUMBER	QTY	LINE	SERIES	BODY	ENGINE	TRANS	TRIM	DESCRIPTION
	05102192AA	1			48			*HL	
	05102193AA	1			48			*N7	
		2	C		48			*AL	
		2	C, D, E, F		48			*BL	
4									SCREW, Trim
	05139496AB	18			48			*DZ	
		8			48			*X5	
		8			48			*E7	
		18			48			*Q5	
		18			48			*NL	
		18			48			*ML	
		18			48			*N7	
		18			48			*HL	
		1	C, D, E, F		48			*BL	
		1	C		48			*AL	
		18	C, D, E, F		48			*XL	
		18	C, D, E, F		48			*YL	
		18	C, D, E, F		48			*TL	
		1	C, D, E, F		48			*C8	
5	04628848AB	2	C, D, E, F		48				STRIKER, Seat Back Latch
6									PANEL, Rear Seat Back, 40%
	05139684AA	1			48			*XL	
		1			48			*DZ	
		1			48			*TL	
		1			48			*E7	
		1			48			*ML	
		1			48			*Q5	
		1			48			*YL	
		1			48			*HL	
		1	C		48			*AL	
		1			48			*N7	

MAGNUM/300/CHARGER (LX)

SERIES LINE
H = HIGHLINE C = CHRYSLER
P = PREMIUM Z = CHRYSLER (RHD)
S = SPORT D = DODGE
X = SPECIAL E = DODGE
 F = EAGLE

BODY
48 = SEDAN TYPE #8
49 = HATCHBACK TYPE #2

ENGINE
EER = 2.7L V6 DOHC 24 Valve MPI Engine
EGG = 3.5L High Output V6 24V MPI Engine
ESF = 6.1L SRT HEMI SMPI V8 Engine
EXL = 3.0L V6 Turbo Diesel Engine
EZB = 5.7L Hemi Multi Displacement Engine

TRANSMISSION
DGV = 4-Spd. Automatic VLP 42RLE Trans
DGJ = 5-Speed Auto W5A580 Transmission

AR = use ase required - = Non illustrated part

**Seat Attaching Parts Rear- 48 Body
Figure ILX-825**

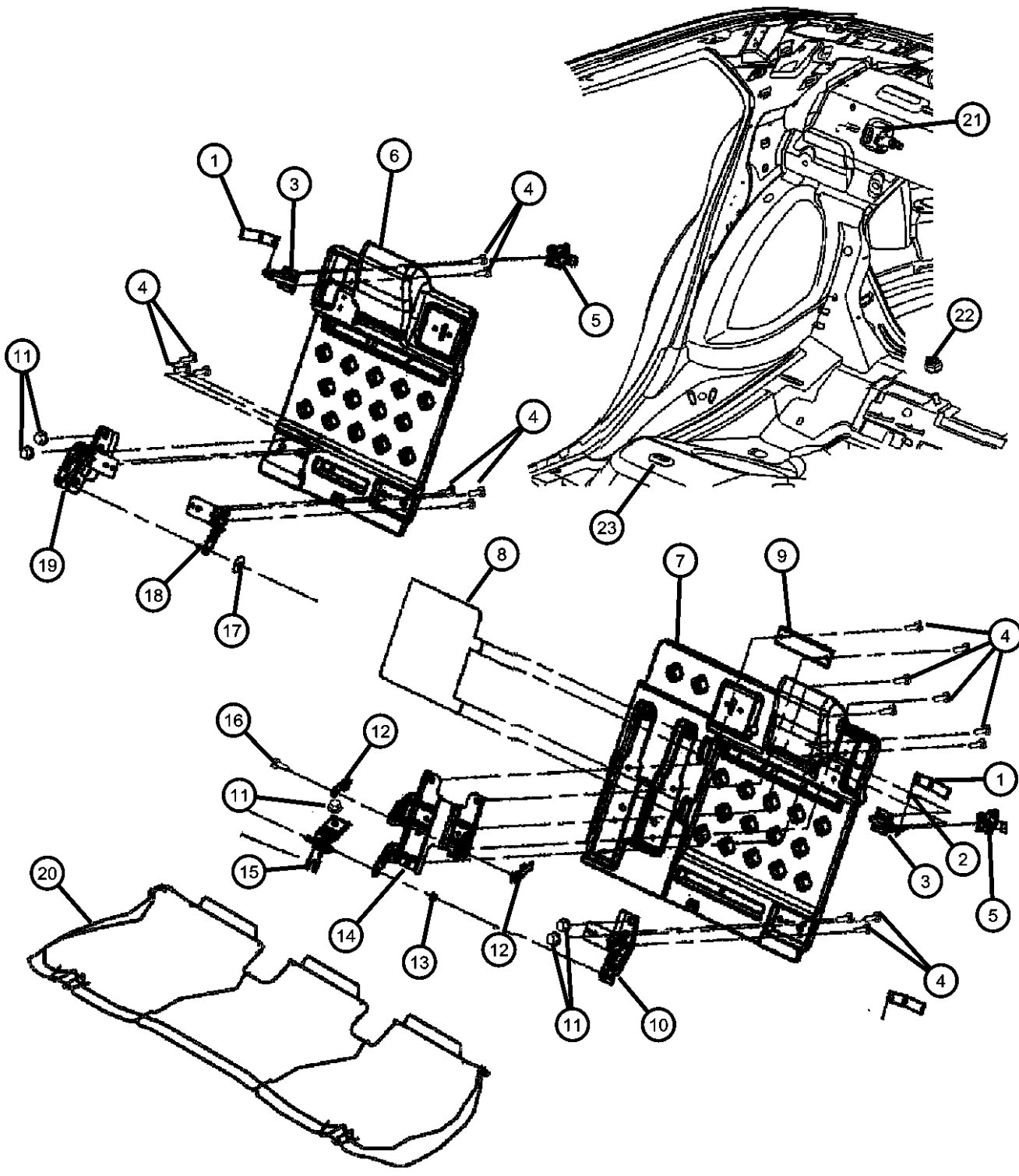

ITEM	PART NUMBER	QTY	LINE	SERIES	BODY	ENGINE	TRANS	TRIM	DESCRIPTION
7		1	C, D, E, F		48			*BL	PANEL, Rear Seat Back, 60%
	05139683AA	1			48			*TL	
		1			48			*E7	
		1			48			*ML	
		1			48			*XL	
		1			48			*Q5	
		1			48			*DZ	
		1			48			*NL	
		1			48			*YL	
		1			48			*HL	
8	05139724AA	1			48			*N7	PANEL
		1	C		48			*AL	
		1	C, D, E, F		48			*BL	
	05140656AA	1			48			*DZ	
		1			48			*E7	
		1			48			*ML	
		1			48			*XL	
		1			48			*Q5	
		1			48			*NL	
		1			48			*TL	
9	05142528AA	1			48			*N7	BRACKET
		1			48			*HL	
	05140652AA	1			48			*DZ	
		1			48			*TL	
		1			48			*YL	
		1	C, D, E, F		48			*BL	
		1	C, D, E, F		48			*XL	
		1	C		48			*AL	

MAGNUM/300/CHARGER (LX)

SERIES LINE
H = HIGHLINE C = CHRYSLER
P = PREMIUM Z = CHRYSLER (RHD)
S = SPORT D = DODGE
X = SPECIAL E = DODGE
 F = EAGLE

BODY
48 = SEDAN TYPE #8
49 = HATCHBACK TYPE #2

ENGINE
EER = 2.7L V6 DOHC 24 Valve MPI Engine
EGG = 3.5L High Output V6 24V MPI Engine
ESF = 6.1L SRT HEMI SMPI V8 Engine
EXL = 3.0L V6 Turbo Diesel Engine
EZB = 5.7L Hemi Multi Displacement Engine

TRANSMISSION
DGV = 4-Spd. Automatic VLP 42RLE Trans
DGJ = 5-Speed Auto W5A580 Transmission

AR = use ase required - = Non illustrated part

**Seat Attaching Parts Rear- 48 Body
Figure ILX-825**

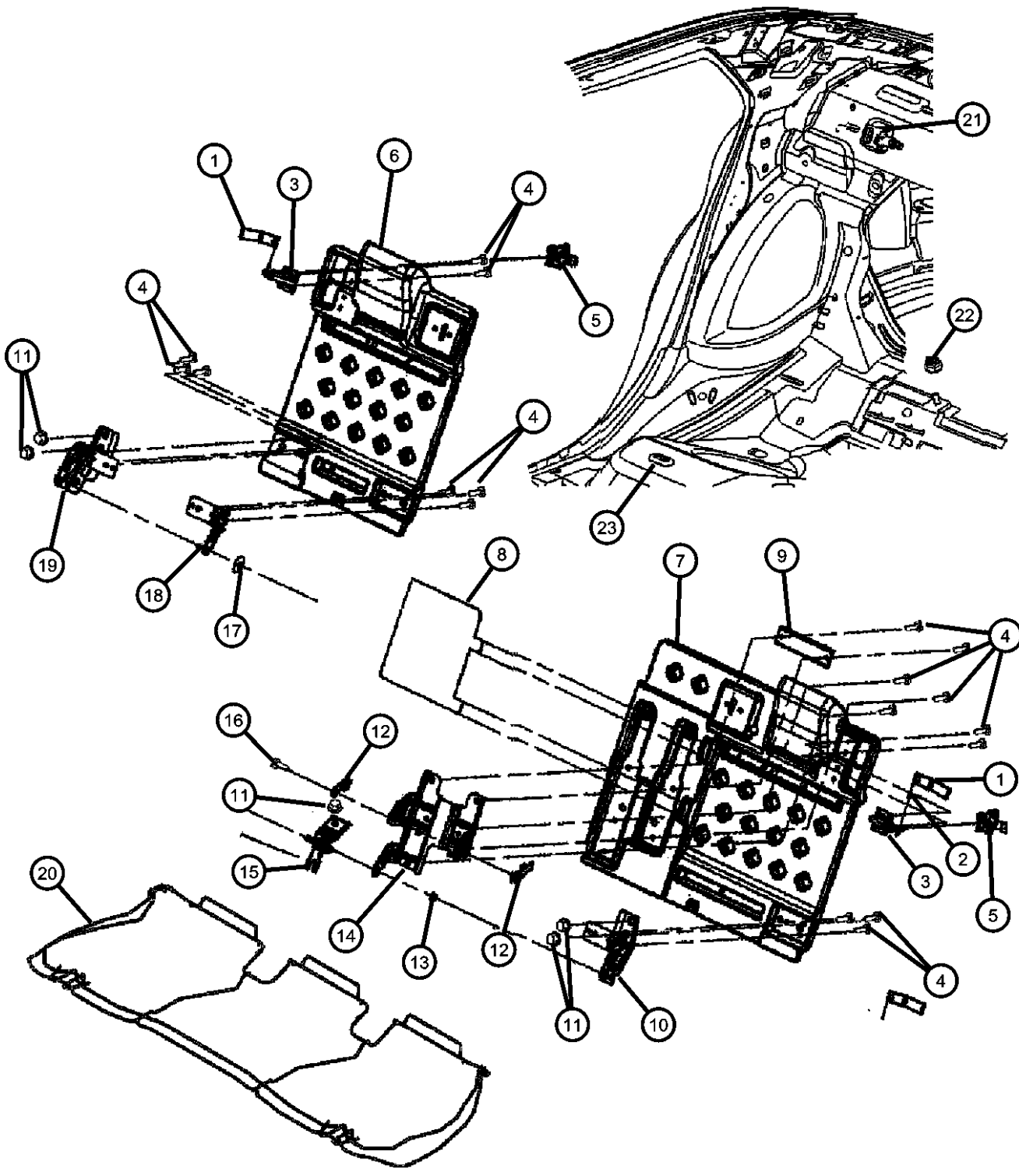

ITEM	PART NUMBER	QTY	LINE	SERIES	BODY	ENGINE	TRANS	TRIM	DESCRIPTION
		1	C, D, E, F		48			*E7	
		1	C, D, E, F		48			*Q5	
		1	C, D, E, F		48			*NL	
	05174062AA	1			48			*HL	
		1			48			*N7	
10		1	C, D, E, F		48			*ML	BRACKET
	05139682AA	1	C, D, F		48			*ML	
		1			48			*DZ	
		1			48			*XL	
		1			48			*Q5	
		1			48			*YL	
		1			48			*HL	
		1	C		48			*AL	
		1	C, D, E, F		48			*TL	
		1			48			*N7	
		1	C, D, E, F		48			*E7	
		1	C, D, E, F		48			*NL	
		1	C, D, E, F		48			*BL	
11	06504537	2	C, D, E, F		48				NUT
12									RETAINER, Arm Rest
	05139654AB	1			48			*TL	
		1			48			*XL	
		1			48			*E7	Right
		1			48			*NL	Right
		1			48			*YL	
		1			48			*Q5	Right
		1			48			*ML	Right
		1			48			*HL	Right
		1			48			*N7	Right
		1	C		48			*AL	

MAGNUM/300/CHARGER (LX)

SERIES	LINE
H = HIGHLINE	C = CHRYSLER
P = PREMIUM	Z = CHRYSLER (RHD)
S = SPORT	D = DODGE
X = SPECIAL	E = DODGE
	F = EAGLE

BODY
 48 = SEDAN TYPE #8
 49 = HATCHBACK TYPE #2

ENGINE
 EER = 2.7L V6 DOHC 24 Valve MPI Engine
 EGG = 3.5L High Output V6 24V MPI Engine
 ESF = 6.1L SRT HEMI SMPI V8 Engine
 EXL = 3.0L V6 Turbo Diesel Engine
 EZB = 5.7L Hemi Multi Displacement Engine

TRANSMISSION
 DGV = 4-Spd. Automatic VLP 42RLE Trans
 DGJ = 5-Speed Auto W5A580 Transmission

AR = use ase required - = Non illustrated part

**Seat Attaching Parts Rear- 48 Body
Figure ILX-825**

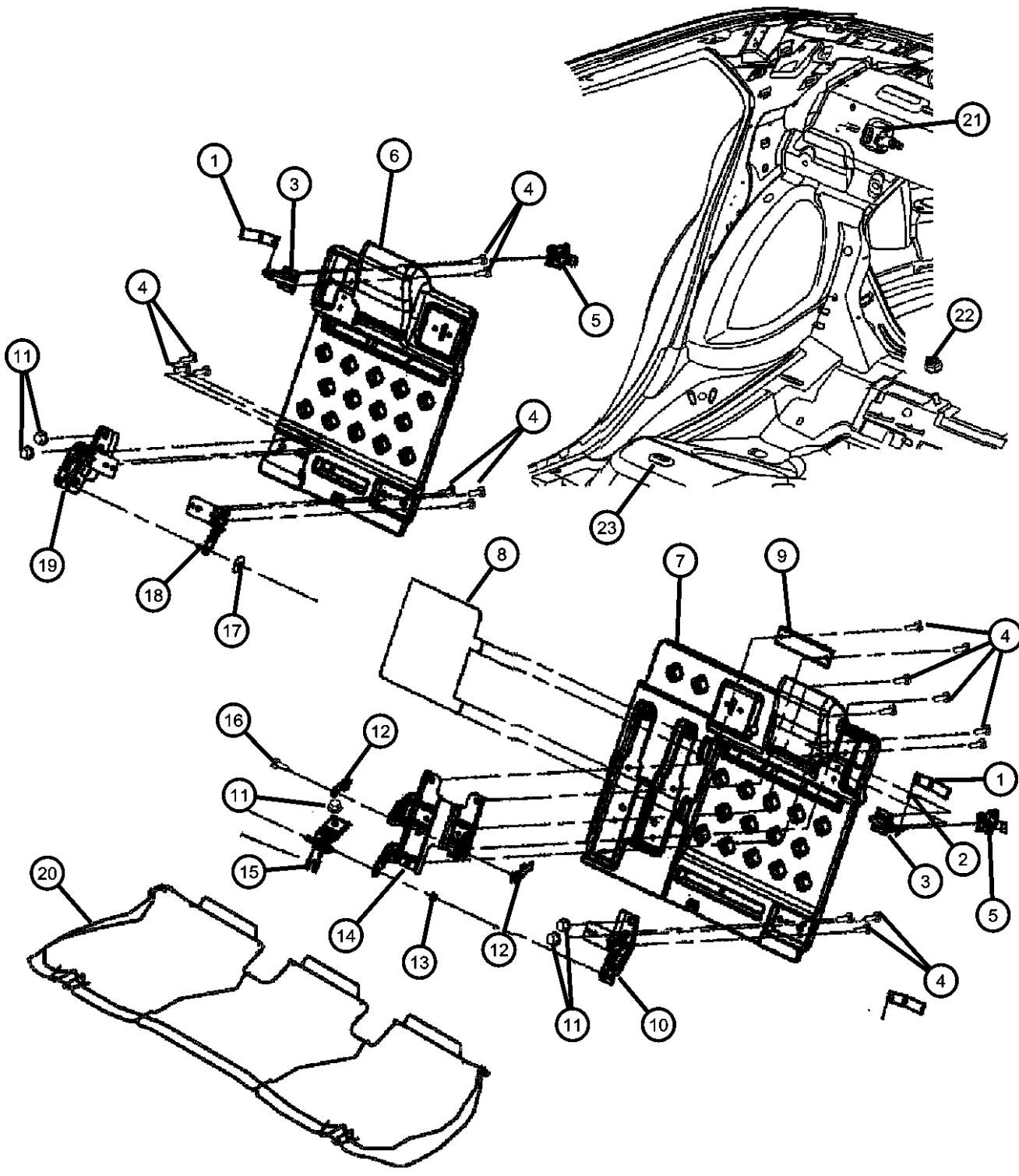

ITEM	PART NUMBER	QTY	LINE	SERIES	BODY	ENGINE	TRANS	TRIM	DESCRIPTION
		1	C, D, E, F		48			*BL	
	05139655AB	1			48			*DZ	Left
		1	C, D, E, F		48			*DZ	Right
		1			48			*XL	Left
		1			48			*Q5	Left
		1			48			*ML	Left
		1			48			*NL	Left
		1			48			*TL	Left
		1			48			*YL	Left
		1			48			*HL	Left
		1	C		48			*AL	Left
		1			48			*N7	Left
		1	C, D, E, F		48			*E7	Left
		1	C, D, E, F		48			*BL	Left
13									NUT
	05139638AB	1			48			*E7	
		1			48			*DZ	
		1			48			*TL	
		1			48			*ML	
		1			48			*Q5	
		1			48			*NL	
		1			48			*YL	
		1			48			*N7	
		1			48			*HL	
		1	C		48			*AL	
		1	C, D, E, F		48			*XL	
	05139639AA	4	C, D, E, F		48			*BL	
								*C8	
14									BRACKET
	05140653AA	1			48			*XL	
		1	C, D, F		48			*ML	

MAGNUM/300/CHARGER (LX)

SERIES LINE
H = HIGHLINE C = CHRYSLER
P = PREMIUM Z = CHRYSLER (RHD)
S = SPORT D = DODGE
X = SPECIAL E = DODGE
 F = EAGLE

BODY
48 = SEDAN TYPE #8
49 = HATCHBACK TYPE #2

ENGINE
EER = 2.7L V6 DOHC 24 Valve MPI Engine
EGG = 3.5L High Output V6 24V MPI Engine
ESF = 6.1L SRT HEMI SMPI V8 Engine
EXL = 3.0L V6 Turbo Diesel Engine
EZB = 5.7L Hemi Multi Displacement Engine

TRANSMISSION
DGV = 4-Spd. Automatic VLP 42RLE Trans
DGJ = 5-Speed Auto W5A580 Transmission

AR = use ase required - = Non illustrated part

**Seat Attaching Parts Rear- 48 Body
Figure ILX-825**

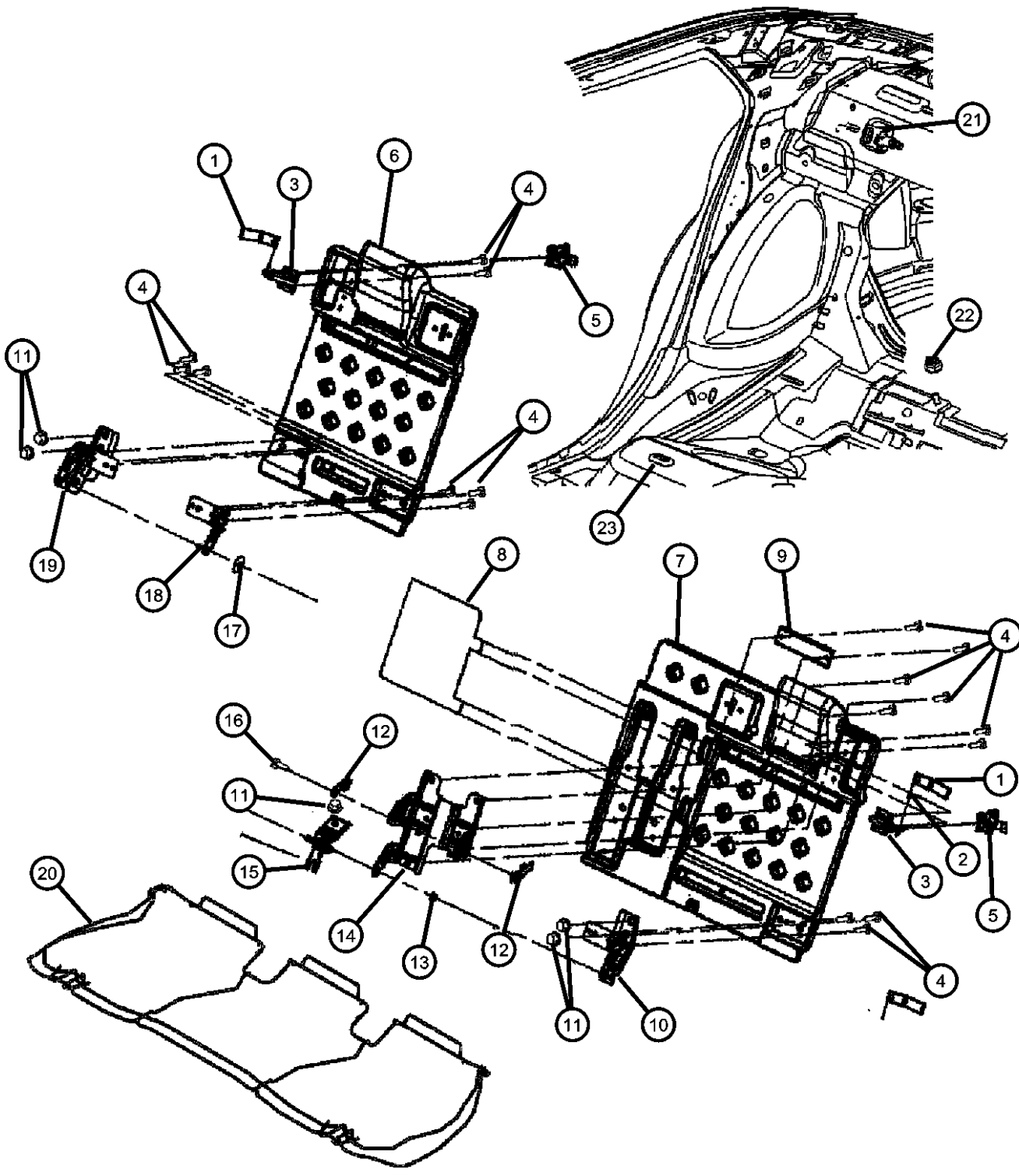

ITEM	PART NUMBER	QTY	LINE	SERIES	BODY	ENGINE	TRANS	TRIM	DESCRIPTION
		1			48			*E7	
		1			48			*HL	
		1			48			*TL	
		1			48			*N7	
		1	C		48			*AL	
		1	C, D, E, F		48			*YL	
		1	C, D, E, F		48			*Q5	
		1	C, D, E, F		48			*NL	
		1	C, D, E, F		48			*BL	
		1	C, D, E, F		48			*DZ	
15									BRACKET
	05139647AA	1	C, D, F		48			*ML	
		1			48			*DZ	
		1			48			*XL	
		1			48			*YL	
		1			48			*E7	
		1			48			*HL	
		1			48			*N7	
		1	C		48			*AL	
		1	C, D, E, F		48			*TL	
		1	C, D, E, F		48			*Q5	
		1	C, D, E, F		48			*BL	
16									BOLT
	05139635AA	1			48			*TL	
		1			48			*Q5	
		1	C, D, E, F		48			*DZ	
		1			48			*HL	
		1	C		48			*AL	
		1	C, D, E, F		48			*ML	
		1	C, D, E, F		48			*XL	
		1			48			*N7	

MAGNUM/300/CHARGER (LX)

SERIES LINE
H = HIGHLINE C = CHRYSLER
P = PREMIUM Z = CHRYSLER (RHD)
S = SPORT D = DODGE
X = SPECIAL E = DODGE
 F = EAGLE

BODY
48 = SEDAN TYPE #8
49 = HATCHBACK TYPE #2

ENGINE
EER = 2.7L V6 DOHC 24 Valve MPI Engine
EGG = 3.5L High Output V6 24V MPI Engine
ESF = 6.1L SRT HEMI SMPI V8 Engine
EXL = 3.0L V6 Turbo Diesel Engine
EZB = 5.7L Hemi Multi Displacement Engine

TRANSMISSION
DGV = 4-Spd. Automatic VLP 42RLE Trans
DGJ = 5-Speed Auto W5A580 Transmission

AR = use ase required - = Non illustrated part

**Seat Attaching Parts Rear- 48 Body
Figure ILX-825**

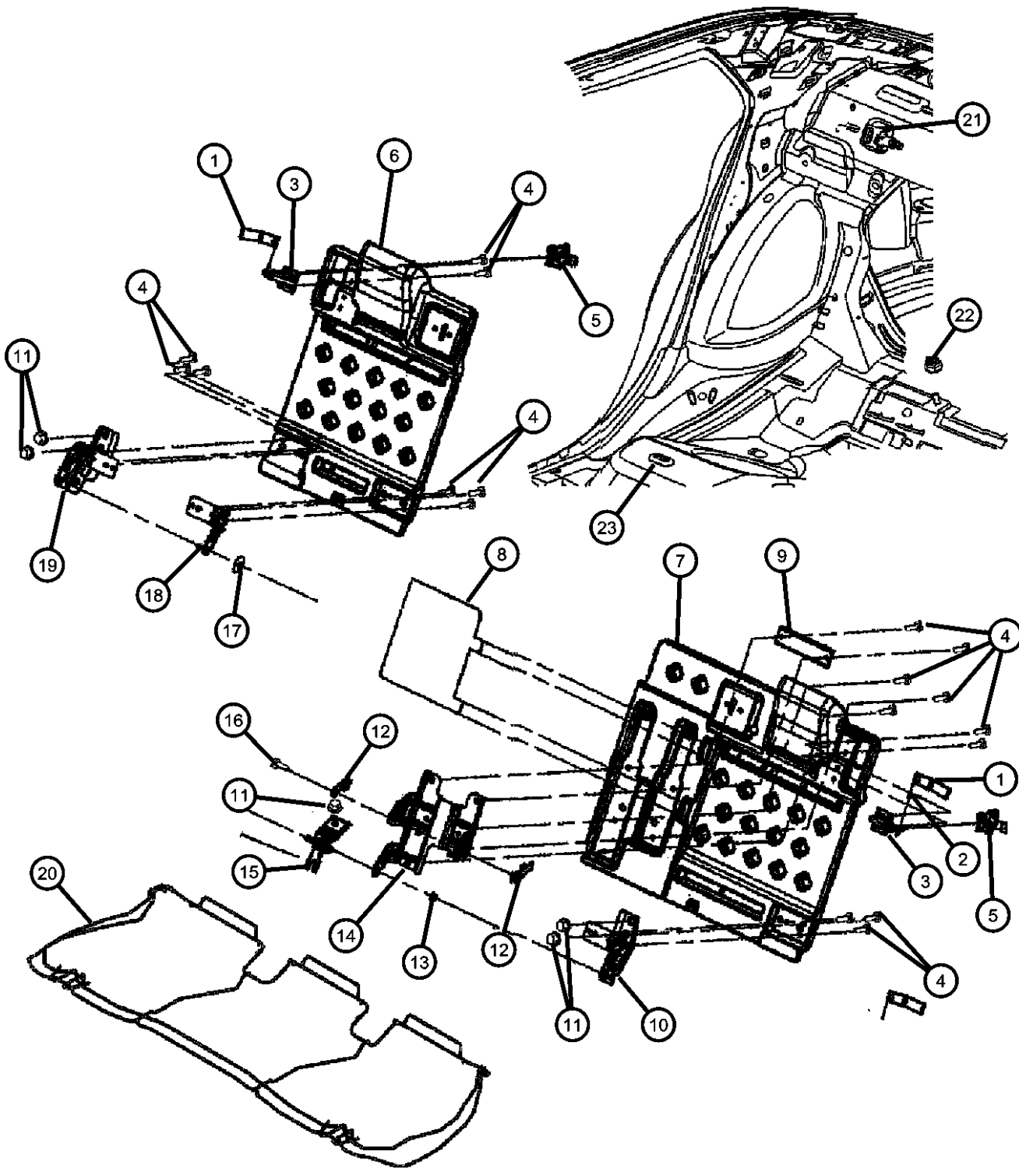

ITEM	PART NUMBER	QTY	LINE	SERIES	BODY	ENGINE	TRANS	TRIM	DESCRIPTION
		1			48			*HL	
		1			48			*N7	
		1	C		48			*AL	
		1	C, D, E, F		48			*YL	
		1	C, D, E, F		48			*Q5	
		1	C, D, E, F		48			*XL	
		1	C, D, E, F		48			*BL	
		1	C, D, E, F		48			*DZ	
20	05159150AB	1	C, D, F		48			*ML	FRAME, Rear Seat Cushion
		1			48			*Q5	
		1			48			*YL	
		1			48			*NL	
		1	C, D, E, F		48			*X5	
		1	C, D, E, F		48			*TL	
		1			48			*HL	
		1	C, D, E, F		48			*XL	
		1	C		48			*AL	
		1	C, D, E, F		48			*C8	
		1	C, D, E, F		48			*E7	
		1	C, D, E, F		48			*BL	
		1	C, D, E, F		48			*DZ	
21	04628848AB	2	C, D, E, F		48				STRIKER, Seat Back Latch
22	06504537	4	C, D, E, F		48, 49				NUT
23	04645939AB	2	C, D, E, F		48, 49				RETAINER, Seat Cushion

MAGNUM/300/CHARGER (LX)

SERIES LINE
H = HIGHLINE C = CHRYSLER
P = PREMIUM Z = CHRYSLER (RHD)
S = SPORT D = DODGE
X = SPECIAL E = DODGE
 F = EAGLE

BODY
48 = SEDAN TYPE #8
49 = HATCHBACK TYPE #2

ENGINE
EER = 2.7L V6 DOHC 24 Valve MPI Engine
EGG = 3.5L High Output V6 24V MPI Engine
ESF = 6.1L SRT HEMI SMPI V8 Engine
EXL = 3.0L V6 Turbo Diesel Engine
EZB = 5.7L Hemi Multi Displacement Engine

TRANSMISSION
DGV = 4-Spd. Automatic VLP 42RLE Trans
DGJ = 5-Speed Auto W5A580 Transmission

AR = use ase required - = Non illustrated part

Seat Attaching Parts Rear - 49 Body
Figure ILX-830

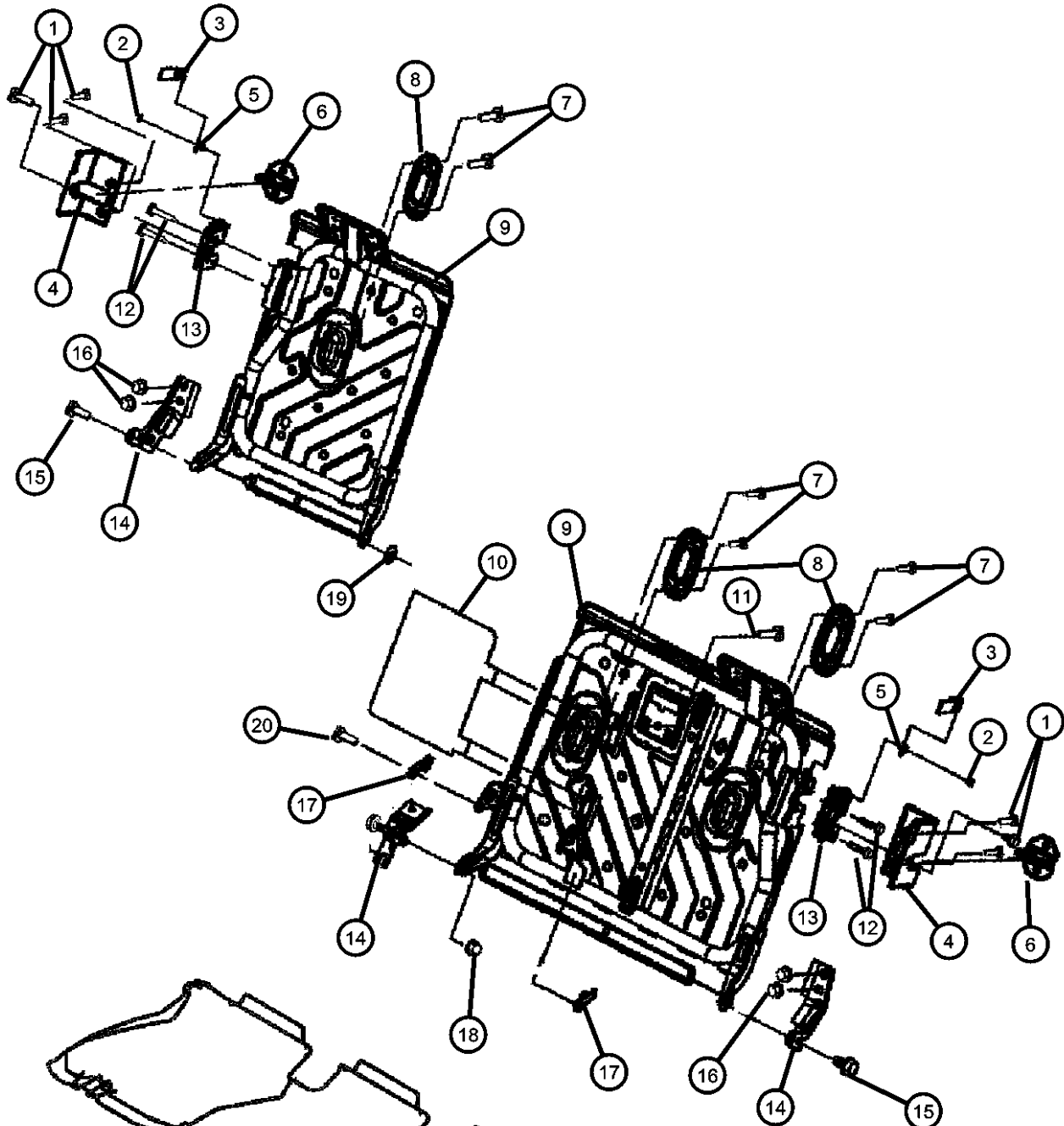

ITEM	PART NUMBER	QTY	LINE	SERIES	BODY	ENGINE	TRANS	TRIM	DESCRIPTION	
1	05139633AA	6	D, E		49				SCREW	
		6	D, E		49			*B7		
		6	D, E		49			*CL		
		6	D, E		49			*GL		
		6	D, E		49			*Y5		
		6	D, E		49			*JL		
2	05017779AA	2	D, E		49				NUT, Push	
		2	D, E		49			*CL		
		2	D, E		49			*Y5		
		2	D, E		49			*JL		
		1	D, E		49			*B7		
		1	D, E		49			*GL		
3	1EK771D1AA	2	D, E		49				STRAP	
		2	D, E		49			*CL	[D1]	
	1EK771DDAA	2	D, E		49				*B7	[DB]
		1	D, E		49				*B7	[DB]
	1EK771DVAA	2	D, E		49				*Y5	[DB]
		1	D, E		49				*JL	[D1]
	1	D, E		49				*B7	[D1]	
	1	D, E		49				*GL	[DB]	
4	05140807AA	1	D, E		49				BEZEL, Seat Latch	
		1	D, E		49			*B7	60% Side	
	05140808AA	1			49			*GL	40% Side	
		1	D, E		49			*GL	60% Side	
	1	D, E		49			*CL	60% Side		
	1	D, E		49			*Y5	60% Side		
	1	D, E		49			*B7	40% Side		
	1	D, E		49			*Y5	40% Side		
1	D, E		49			*CL	40% Side			
5	05161333AA	1			49			BRACKET		
								*GL		

MAGNUM/300/CHARGER (LX)

SERIES	LINE
H = HIGHLINE	C = CHRYSLER
P = PREMIUM	Z = CHRYSLER (RHD)
S = SPORT	D = DODGE
X = SPECIAL	E = DODGE
	F = EAGLE

BODY
48 = SEDAN TYPE #8
49 = HATCHBACK TYPE #2

ENGINE
EER = 2.7L V6 DOHC 24 Valve MPI Engine
EGG = 3.5L High Output V6 24V MPI Engine
ESF = 6.1L SRT HEMI SMPI V8 Engine
EXL = 3.0L V6 Turbo Diesel Engine
EZB = 5.7L Hemi Multi Displacement Engine

TRANSMISSION
DGV = 4-Spd. Automatic VLP 42RLE Trans
DGJ = 5-Speed Auto W5A580 Transmission

AR = use ase required - = Non illustrated part

2007 LX

Seat Attaching Parts Rear - 49 Body
Figure ILX-830

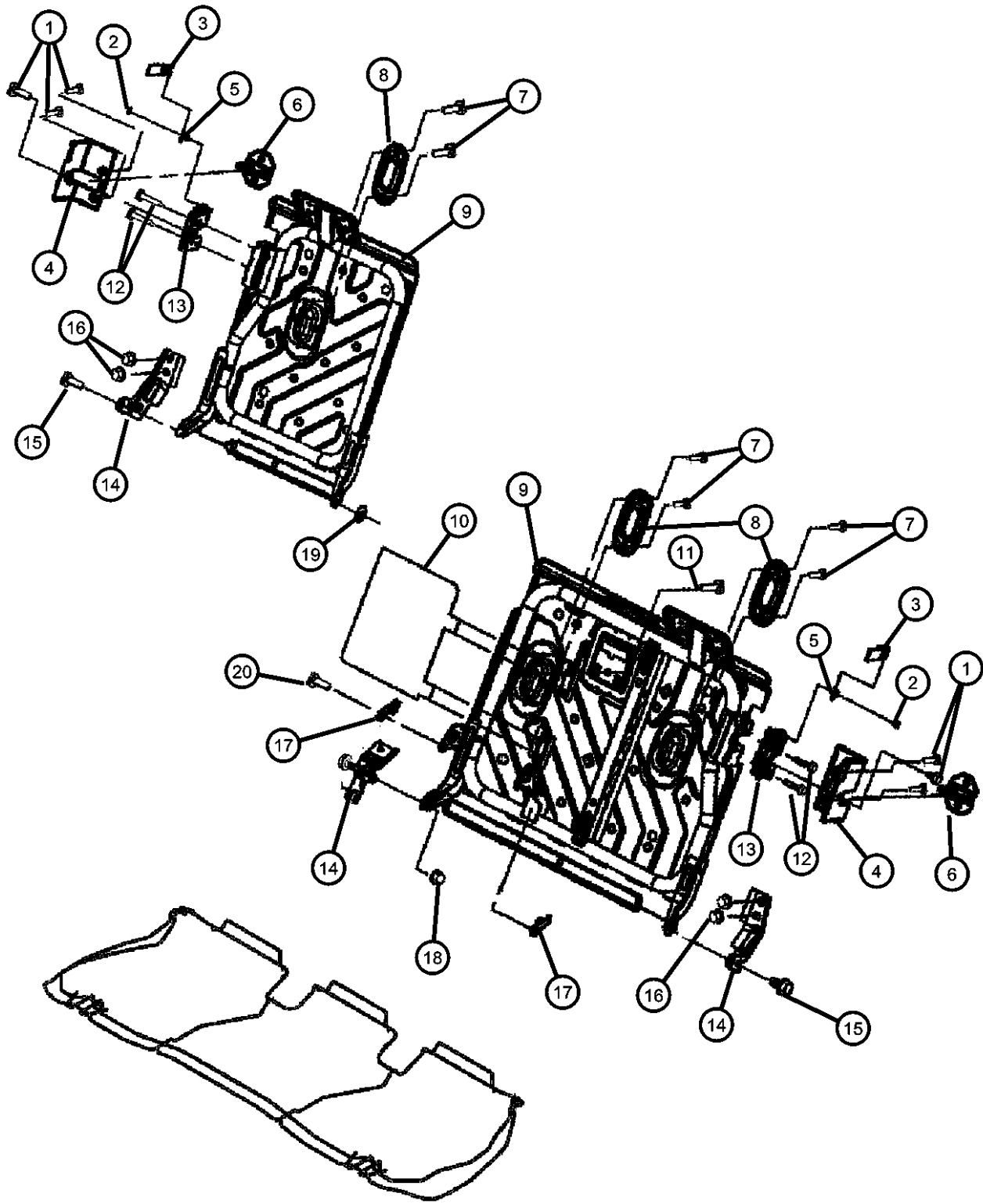

ITEM	PART NUMBER	QTY	LINE	SERIES	BODY	ENGINE	TRANS	TRIM	DESCRIPTION
		1	D, E		49			*Y5	
		1	D, E		49			*B7	
		1	D, E		49			*JL	
		1	D, E		49			*CL	
6	04628982AA	2	C, D, E, F		49				STRIKER, Rear Seat
7	05072741AA	6	D, E		49			*CL	SCREW, Trim
		6	D, E		49			*B7	
		6	D, E		49			*GL	
		6	D, E		49			*Y5	
8	05142290AB	3	D, E		49			*CL	BEZEL, TETHER
		3	D, E		49			*B7	
		3	D, E		49			*GL	
		3	D, E		49			*Y5	
		1	D, E		49			*JL	
9	05139649AA	1	D, E		49			*Y5	FRAME, Rear Seat Back
		1	D, E		49			*B7	40% Side
		1	D, E		49			*CL	40% Side
		1	D, E		49			*GL	40% Side
	05140459AA	1	D, E		49			*CL	60% Side
		1	D, E		49			*B7	60% Side
		1	D, E		49			*GL	60% Side
	05174614AA	1	D, E		49			*Y5	60% Side
10	05140460AA	1	D, E		49			*CL	PANEL, CLOSEOUT
		1	D, E		49			*B7	
11	05139636AA	1	D, E		49			*B7	BOLT
		1	D, E		49			*CL	

MAGNUM/300/CHARGER (LX)

SERIES LINE
H = HIGHLINE C = CHRYSLER
P = PREMIUM Z = CHRYSLER (RHD)
S = SPORT D = DODGE
X = SPECIAL E = DODGE
 F = EAGLE

BODY
48 = SEDAN TYPE #8
49 = HATCHBACK TYPE #2

ENGINE
EER = 2.7L V6 DOHC 24 Valve MPI Engine
EGG = 3.5L High Output V6 24V MPI Engine
ESF = 6.1L SRT HEMI SMPI V8 Engine
EXL = 3.0L V6 Turbo Diesel Engine
EZB = 5.7L Hemi Multi Displacement Engine

TRANSMISSION
DGV = 4-Spd. Automatic VLP 42RLE Trans
DGJ = 5-Speed Auto W5A580 Transmission

AR = use ase required - = Non illustrated part

2007 LX

Seat Attaching Parts Rear - 49 Body
Figure ILX-830

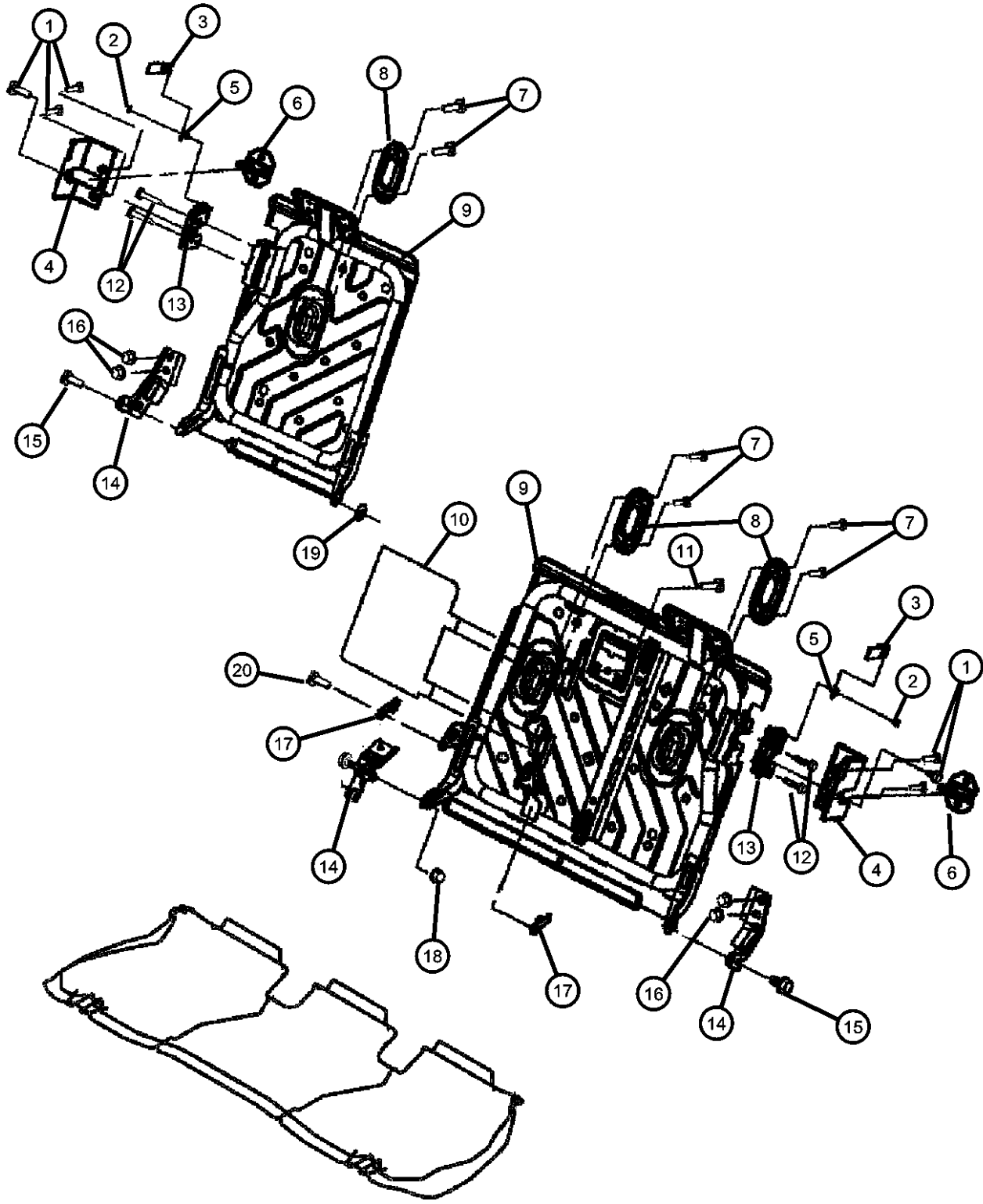

ITEM	PART NUMBER	QTY	LINE	SERIES	BODY	ENGINE	TRANS	TRIM	DESCRIPTION
		1	D, E		49			*GL	
		1	D, E		49			*Y5	
		1	D, E		49			*JL	
12									BOLT, Seat
	05072205AA	4	D, E		49			*CL	
		4	D, E		49			*GL	
		4	D, E		49			*Y5	
		1	D, E		49			*B7	
13									LATCH, Seat
	05139664AA	1	D, E		49			*B7	40% Side
		1	D, E		49			*CL	40% Side
		1	D, E		49			*GL	40% Side
	05139665AA	1	D, E		49			*CL	60% Side
		1	D, E		49			*B7	60% Side
		1	D, E		49			*GL	60% Side
14									BRACKET
	05139647AA	1	D, E		49			*Y5	60%, Inner
		1	D, E		49			*CL	60%, Inner
		1	D, E		49			*B7	60%, Inner
		1	D, E		49			*GL	60%, Inner
	05161333AA	1	D, E		49			*CL	60%, Outer
		1	D, E		49			*B7	60%, Outer
		1	D, E		49			*GL	60%, Outer
		1	D, E		49			*Y5	60%, Outer
	05166005AA	1	D, E		49			*CL	40%
		1	D, E		49			*B7	40%
		1	D, E		49			*GL	40%
15									BOLT
	05139634AA	2	D, E		49			*Y5	
		2	D, E		49			*B7	
		2	D, E		49			*CL	

MAGNUM/300/CHARGER (LX)

SERIES LINE
H = HIGHLINE C = CHRYSLER
P = PREMIUM Z = CHRYSLER (RHD)
S = SPORT D = DODGE
X = SPECIAL E = DODGE
 F = EAGLE

BODY
48 = SEDAN TYPE #8
49 = HATCHBACK TYPE #2

ENGINE
EER = 2.7L V6 DOHC 24 Valve MPI Engine
EGG = 3.5L High Output V6 24V MPI Engine
ESF = 6.1L SRT HEMI SMPI V8 Engine
EXL = 3.0L V6 Turbo Diesel Engine
EZB = 5.7L Hemi Multi Displacement Engine

TRANSMISSION
DGV = 4-Spd. Automatic VLP 42RLE Trans
DGJ = 5-Speed Auto W5A580 Transmission

AR = use ase required - = Non illustrated part

Seat Attaching Parts Rear - 49 Body
Figure ILX-830

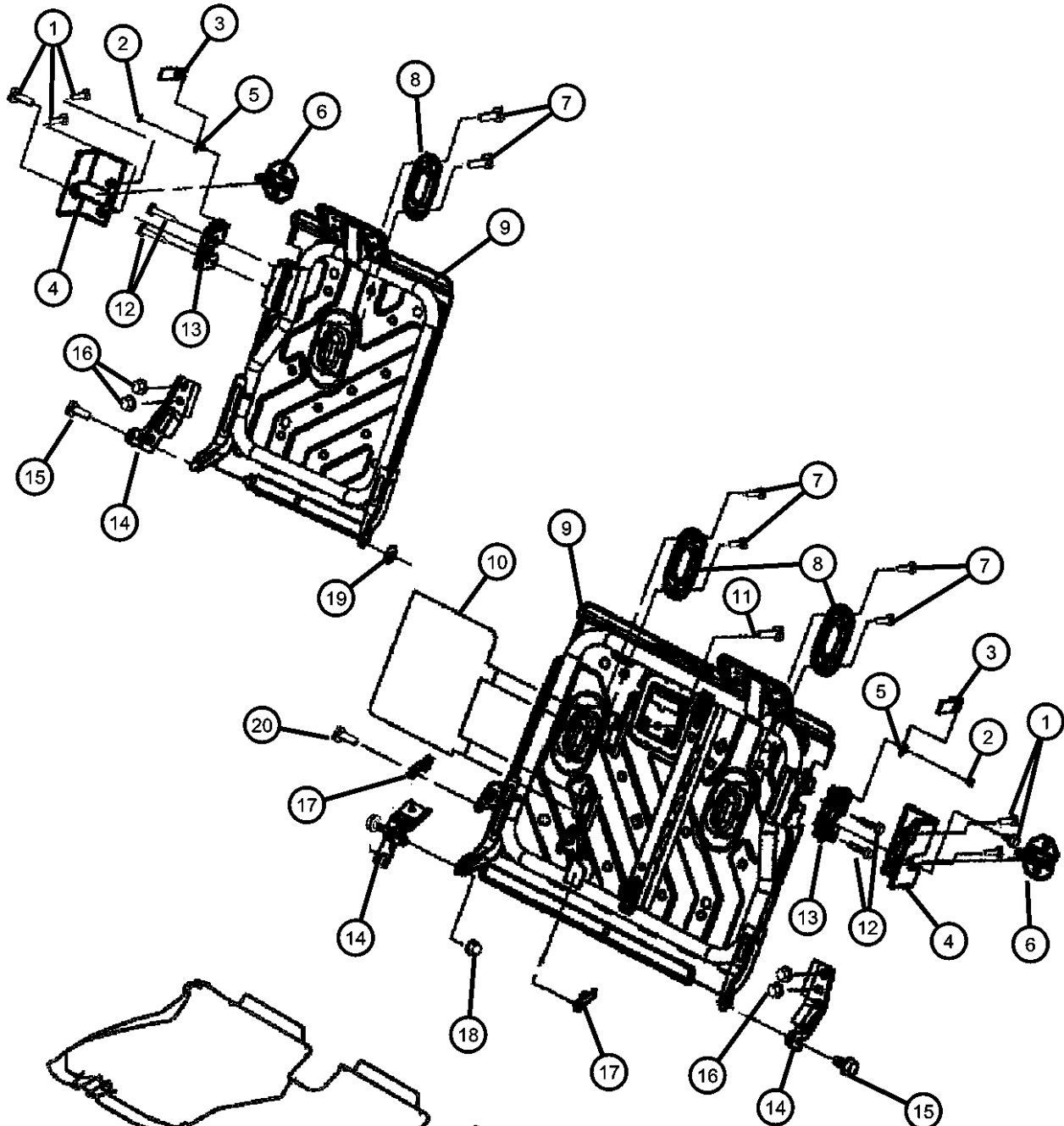

ITEM	PART NUMBER	QTY	LINE	SERIES	BODY	ENGINE	TRANS	TRIM	DESCRIPTION
		1	D, E		49			*JL	
		2	D, E		49			*GL	
16	06504537	4	C, D, E, F		48, 49				NUT
17									RETAINER, Arm Rest
	05139654AB	1	D, E		49			*B7	Right
		1	D, E		49			*CL	Right
		1	D, E		49			*GL	Right
		1	D, E		49			*JL	Right
	05139655AB	1	D, E		49			*CL	Left
		1	D, E		49			*JL	Left
		1	D, E		49			*B7	Left
		1	D, E		49			*GL	Left
18									NUT
	05139638AB	1	D, E		49			*B7	
		1	D, E		49			*CL	
		1	D, E		49			*JL	
		1	D, E		49			*GL	
		1	D, E		49			*Y5	
19	04782991AC	1	E, F						BUSHING, Pivot
20									BOLT
	05139635AA	1	D, E		49			*CL	
		1	D, E		49			*B7	
		1	D, E		49			*JL	
-21									CLIP
	05161334AA	2	D, E		49			*CL	
		2	D, E		49			*B7	
		2	D, E		49			*Y5	
		2	D, E		49			*GL	
		2	D, E		49			*JL	

MAGNUM/300/CHARGER (LX)

SERIES LINE
H = HIGHLINE C = CHRYSLER
P = PREMIUM Z = CHRYSLER (RHD)
S = SPORT D = DODGE
X = SPECIAL E = DODGE
 F = EAGLE

BODY
48 = SEDAN TYPE #8
49 = HATCHBACK TYPE #2

ENGINE
EER = 2.7L V6 DOHC 24 Valve MPI Engine
EGG = 3.5L High Output V6 24V MPI Engine
ESF = 6.1L SRT HEMI SMPI V8 Engine
EXL = 3.0L V6 Turbo Diesel Engine
EZB = 5.7L Hemi Multi Displacement Engine

TRANSMISSION
DGV = 4-Spd. Automatic VLP 42RLE Trans
DGJ = 5-Speed Auto W5A580 Transmission

AR = use ase required - = Non illustrated part

Lift Gate Trim
Figure ILX-1010

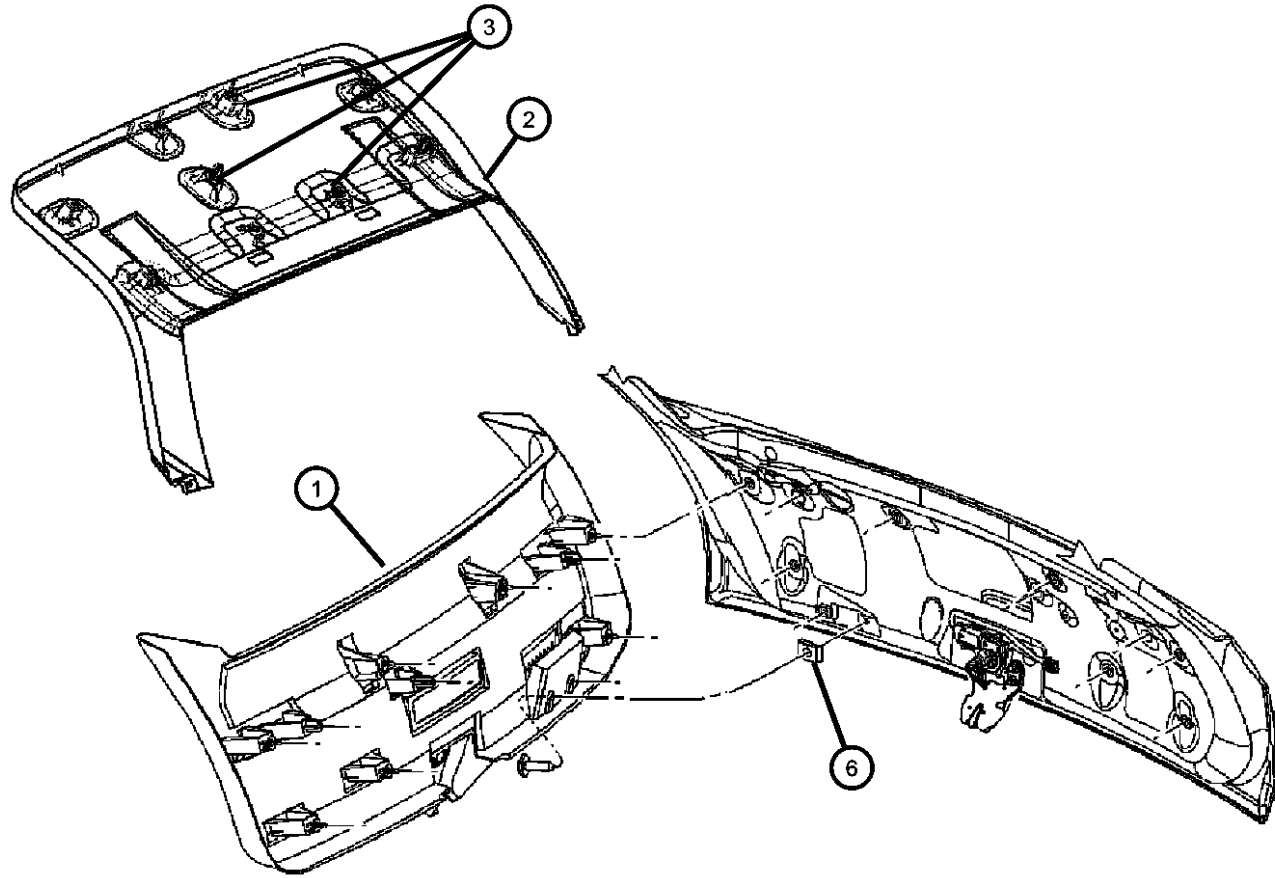

ITEM	PART NUMBER	QTY	LINE	SERIES	BODY	ENGINE	TRANS	TRIM	DESCRIPTION
1	0UM74BD1AI	1	C, D, E, F		49			*00 [D1]	PANEL, Liftgate
	0UM74XDBAI	1	C, D, E, F		49			*00 [DB]	
2	0UM49BD1AF	1	C, D, E, F		49			*00	PANEL, Liftgate TrimUpper
3	05175100AA	1	C, D, E, F		49			*00	CLIP, Trim Panel, U-Clip
4	04784020AB	2	C, D, E, F		49				LOOP, Cargo Tie Down
5	06036042AA	2	C, D, E, F		49				NUT/SPRING, Snap In, .164-18
6	00152490	2	C, D, E, F		49				NUT, Spring, .16-18
-7	05023175AA	8	C, D, E, F		49				GROMMET
8									PLATE, Scuff
	0UM60XD-BAE	1	C, D, E, F		49			*00 [DB]	
	0UM62BD1AE	1	C, D, E, F		48, 49			*00 [D1]	

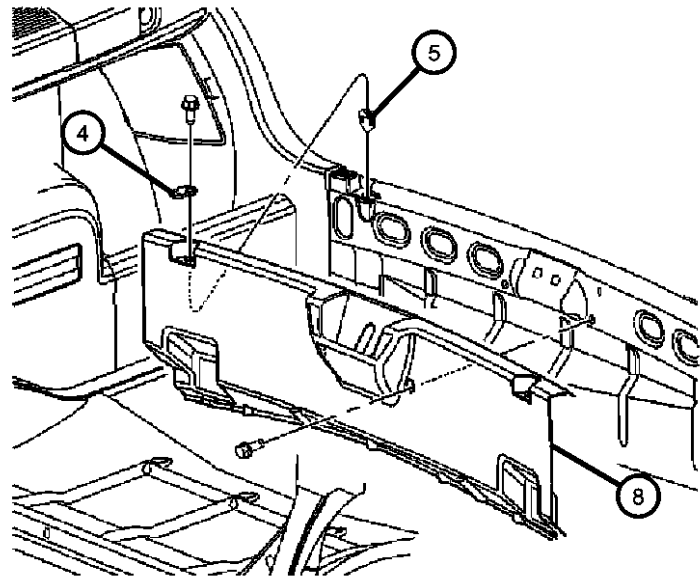

MAGNUM/300/CHARGER (LX)

SERIES LINE
H = HIGHLINE C = CHRYSLER
P = PREMIUM Z = CHRYSLER (RHD)
S = SPORT D = DODGE
X = SPECIAL E = DODGE
 F = EAGLE

BODY
48 = SEDAN TYPE #8
49 = HATCHBACK TYPE #2

ENGINE
EER = 2.7L V6 DOHC 24 Valve MPI Engine
EGG = 3.5L High Output V6 24V MPI Engine
ESF = 6.1L SRT HEMI SMPI V8 Engine
EXL = 3.0L V6 Turbo Diesel Engine
EZB = 5.7L Hemi Multi Displacement Engine

TRANSMISSION
DGV = 4-Spd. Automatic VLP 42RLE Trans
DGJ = 5-Speed Auto W5A580 Transmission



AR = use ase required - = Non illustrated part



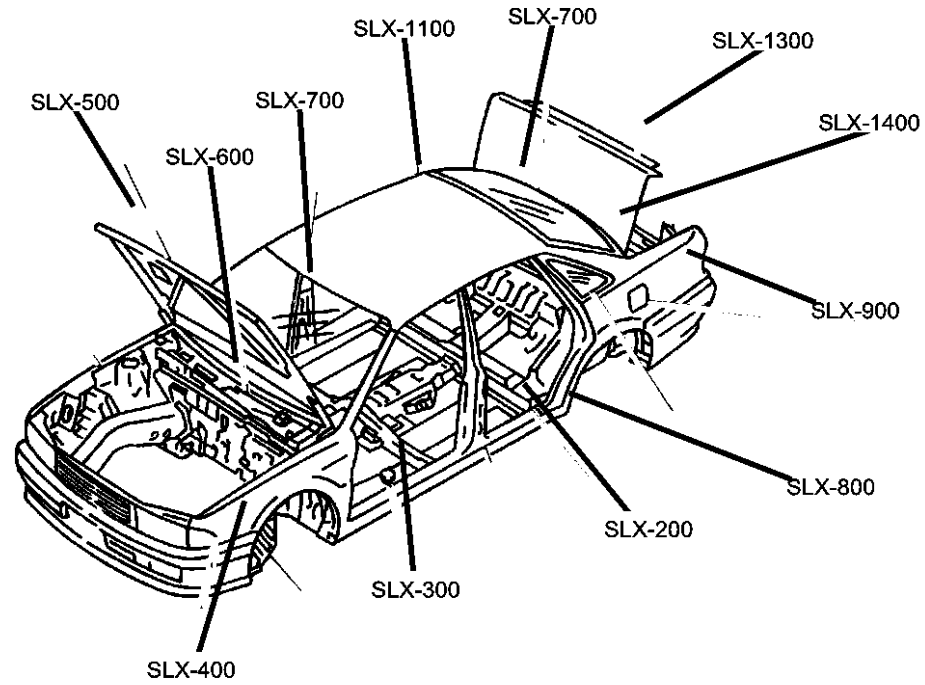

2007 LX

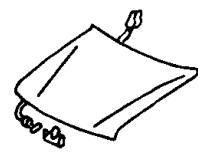
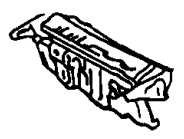
Group - SLX

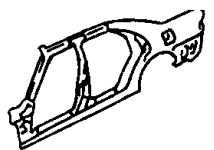
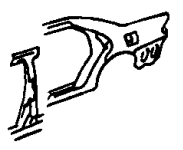
Body Sheet Metal Except Doors

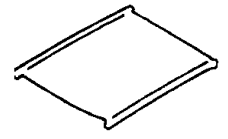

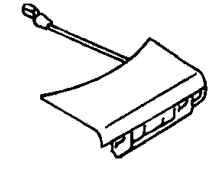
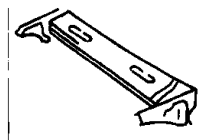
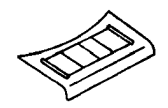
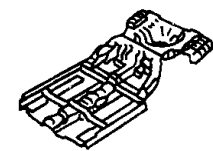
SLX-500 Hood & Hood Release 	SLX-600 Cowl and Dash Panel 	SLX-700 Glass and Rear View Mirror 	SLX-800 Aperture Panel 
SLX-900 Quarter Panel and Pillar 			

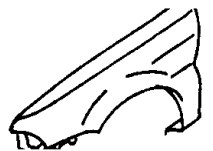
SLX-1100 Roof Panels 	SLX-1200 Sunroof 	SLX-1300 Liftgate Panel 	SLX-1400 Rear Shelf Panel 
SLX-1600 Luggage Rack 	SLX-200 Floor Pans 	SLX-300 Plugs 	SLX-400 Front Fenders 

Group - SLX Body Sheet Metal Except Doors

Illustration Title	Group-Fig. No.
Floor Pans	
Front, Center & Rear Floor Pan.....	Fig. SLX - 210
Underbody Shield.....	Fig. SLX - 220
Pan, Torque Box.....	Fig. SLX - 230
Plugs	
Plugs.....	Fig. SLX - 310
Front Fenders	
Front Fender.....	Fig. SLX - 410
Hood & Hood Release	
Hood.....	Fig. SLX - 510
Hood Release And Latch.....	Fig. SLX - 520
Cowl and Dash Panel	
Cowl And Dash.....	Fig. SLX - 610
Glass and Rear View Mirror	
Glass Windshield And Mirror.....	Fig. SLX - 710
Glass Rear and Quarter Windows.....	Fig. SLX - 720
Aperture Panel	
Aperture, Body Side, Chrysler 300.....	Fig. SLX - 810
Aperture, Body Side, Dodge Magnum.....	Fig. SLX - 820
Aperture, Body Side, Dodge Charger.....	Fig. SLX - 830
Quarter Panel and Pillar	
Quarter Panel, Chrysler 300.....	Fig. SLX - 910
Quarter Panel, Dodge Magnum.....	Fig. SLX - 920
Quarter Panel, Dodge Charger.....	Fig. SLX - 930
Fuel Filler Door.....	Fig. SLX - 940
Roof Panels	
Roof Panel.....	Fig. SLX - 1110
Sunroof	
Sunroof.....	Fig. SLX - 1210
Liftgate Panel	
Deck Lid, Chrysler 300.....	Fig. SLX - 1310
Liftgate, Dodge Magnum.....	Fig. SLX - 1320
Deck Lid, Dodge Charger.....	Fig. SLX - 1330
Spoiler - Deck Lid.....	Fig. SLX - 1340
Rear Shelf Panel	
Rear Shelf Panel.....	Fig. SLX - 1410
Luggage Rack	
Luggage Rack.....	Fig. SLX - 1610

Front, Center & Rear Floor Pan
Figure SLX-210

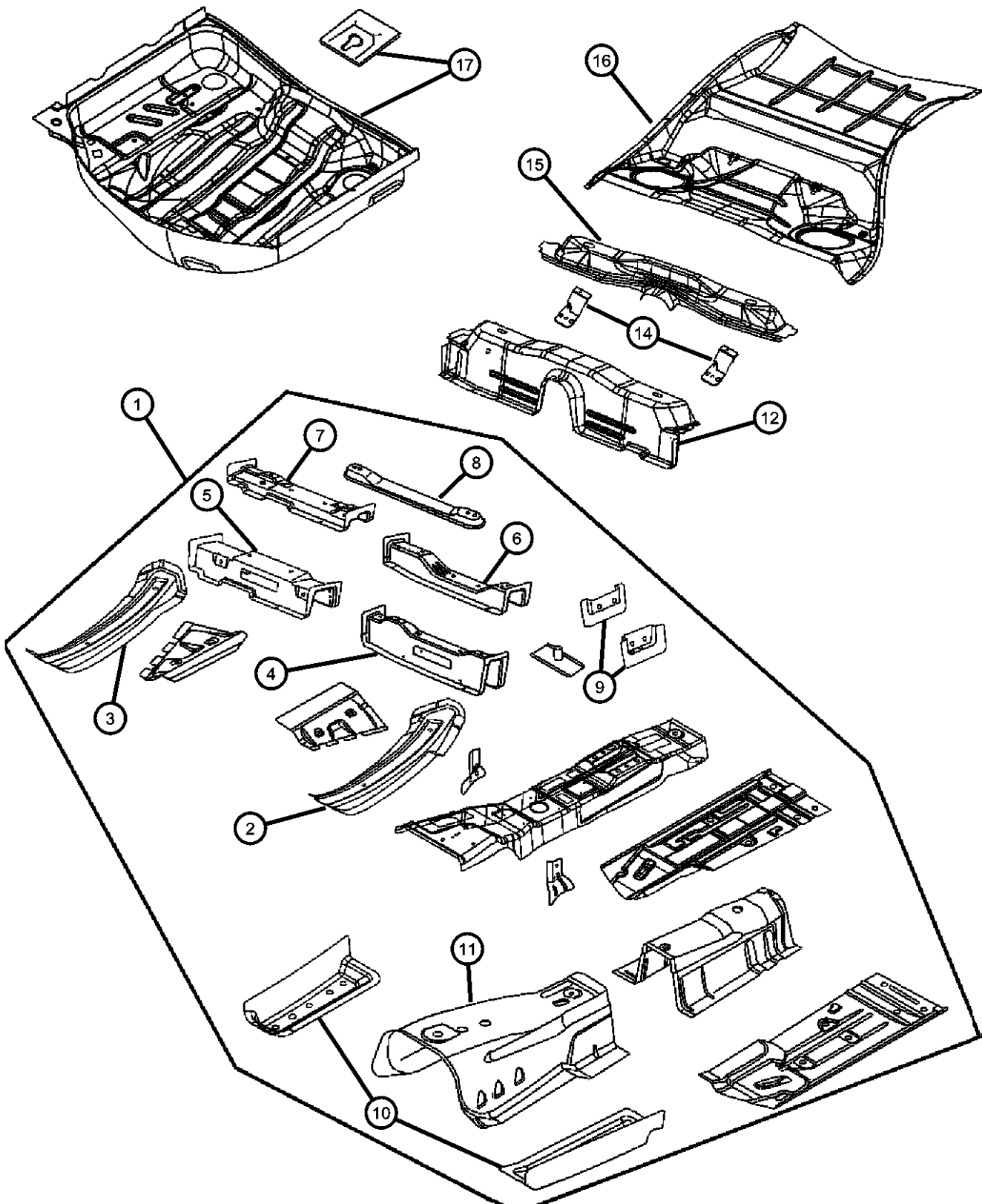

ITEM	PART NUMBER	QTY	LINE	SERIES	BODY	ENGINE	TRANS	TRIM	DESCRIPTION
1	04780782AM	1	C, D		48, 49				PAN, Front Floor
	05065755AM	1	E, F		48, 49				
2	04780833AA	1	E, F		48, 49				EXTENSION, Front Side Rail
		1	C, D		48, 49				
3	04780832AA	1	C, D		48, 49				EXTENSION, Front Side Rail
		1	E, F		48, 49				
4	05065205AA	1	C, D		48, 49				CROSSMEMBER, Front Floor
		1	E, F		48, 49				
5	05065204AB	1	C, D		48, 49				CROSSMEMBER, Front Floor
		1	E, F		48, 49				
6	05065207AB	1	C, D		48, 49				CROSSMEMBER, Front Floor
		1	E, F		48, 49				
7	05065206AB	1	C, D		48, 49				CROSSMEMBER, Front Floor
		1	E, F		48, 49				
8	04780889AB	1	C, D, E, F		48, 49				REINFORCEMENT, Tunnel
9	05065210AA	1	C, D		48, 49				BRACKET, Drive Shaft Center Bearing Right
		1	E, F		48, 49				Right
	05065211AA	1	C, D		48, 49				Left
		1	E, F		48, 49				Left
10	05065208AB	1	C, D		48, 49				BRACKET, Transmission Mount Right
	05065209AB	1	C, D		48, 49				Left
11	04780787AB	1	C, D		48, 49				EXTENSION, Floor Pan

MAGNUM/300/CHARGER (LX)

SERIES LINE
H = HIGHLINE C = CHRYSLER
P = PREMIUM Z = CHRYSLER (RHD)
S = SPORT D = DODGE
X = SPECIAL E = DODGE
 F = EAGLE

BODY
48 = SEDAN TYPE #8
49 = HATCHBACK TYPE #2

ENGINE
EER = 2.7L V6 DOHC 24 Valve MPI Engine
EGG = 3.5L High Output V6 24V MPI Engine
ESF = 6.1L SRT HEMI SMPI V8 Engine
EXL = 3.0L V6 Turbo Diesel Engine
EZB = 5.7L Hemi Multi Displacement Engine

TRANSMISSION
DGV = 4-Spd. Automatic VLP 42RLE Trans
DGJ = 5-Speed Auto W5A580 Transmission

AR = use ase required - = Non illustrated part

Front, Center & Rear Floor Pan
Figure SLX-210

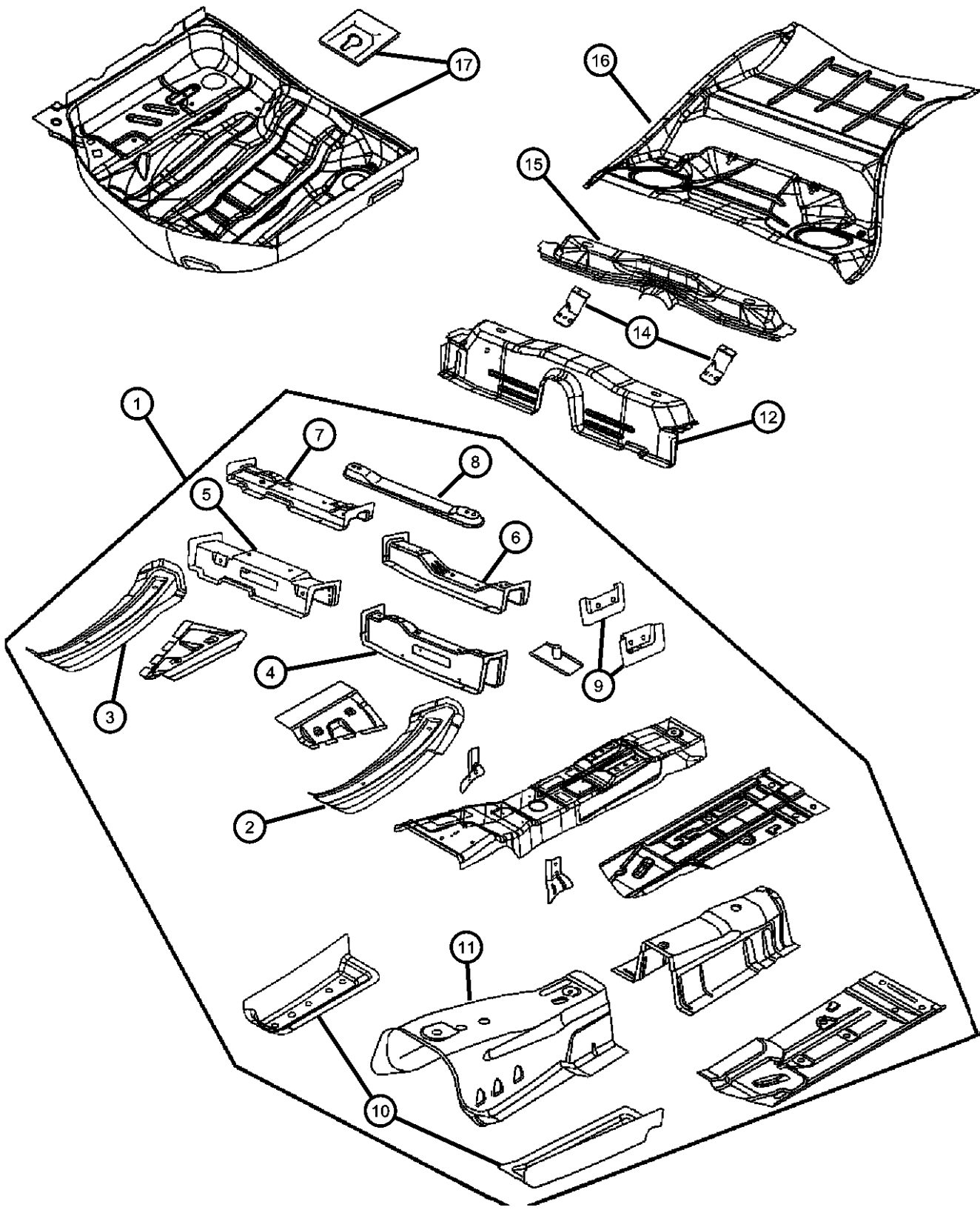

ITEM	PART NUMBER	QTY	LINE	SERIES	BODY	ENGINE	TRANS	TRIM	DESCRIPTION
12	04780800AA	1	C, D, E, F		48, 49				CROSSMEMBER, Floor Pan
-13									CROSSMEMBER, Rear Suspension Front
	04780806AF	1	C, D, E, F		48, 49				Rear
	04780812AC	1	C, D, E, F		48, 49				REINFORCEMENT, Seat Belt Anchor
14	05065678AC	2	C, D, E, F		48, 49				REINFORCEMENT, Crossmember
15	04780792AD	1	C, D, E, F		48, 49				PAN, Floor
16	05065311AB	1	C, D, E, F		48, 49				PAN, Rear Floor
17	04780793AJ	1							NUT
-18									
	06505199AA	6	E, F		48, 49				
		8	C, D		48, 49				
-19									STUD, M8x1.25x20.00, Hood Hinge
	06101932	4	C, D		48, 49				
		4	E, F		48, 49				
-20	55235004	2							REINFORCEMENT

MAGNUM/300/CHARGER (LX)

SERIES LINE
H = HIGHLINE C = CHRYSLER
P = PREMIUM Z = CHRYSLER (RHD)
S = SPORT D = DODGE
X = SPECIAL E = DODGE
 F = EAGLE

BODY
48 = SEDAN TYPE #8
49 = HATCHBACK TYPE #2

ENGINE
EER = 2.7L V6 DOHC 24 Valve MPI Engine
EGG = 3.5L High Output V6 24V MPI Engine
ESF = 6.1L SRT HEMI SMPI V8 Engine
EXL = 3.0L V6 Turbo Diesel Engine
EZB = 5.7L Hemi Multi Displacement Engine

TRANSMISSION
DGV = 4-Spd. Automatic VLP 42RLE Trans
DGJ = 5-Speed Auto W5A580 Transmission

AR = use ase required - = Non illustrated part

**Underbody Shield
Figure SLX-220**

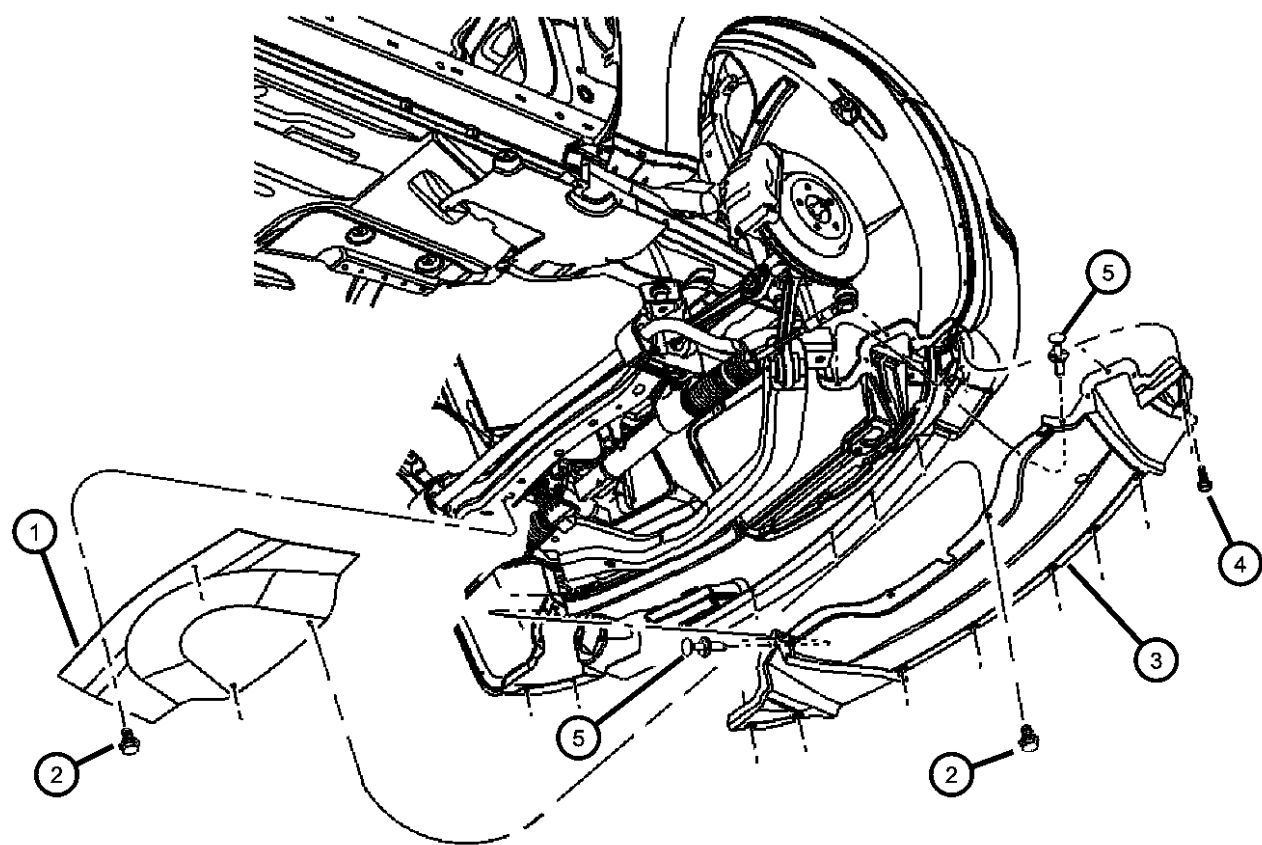
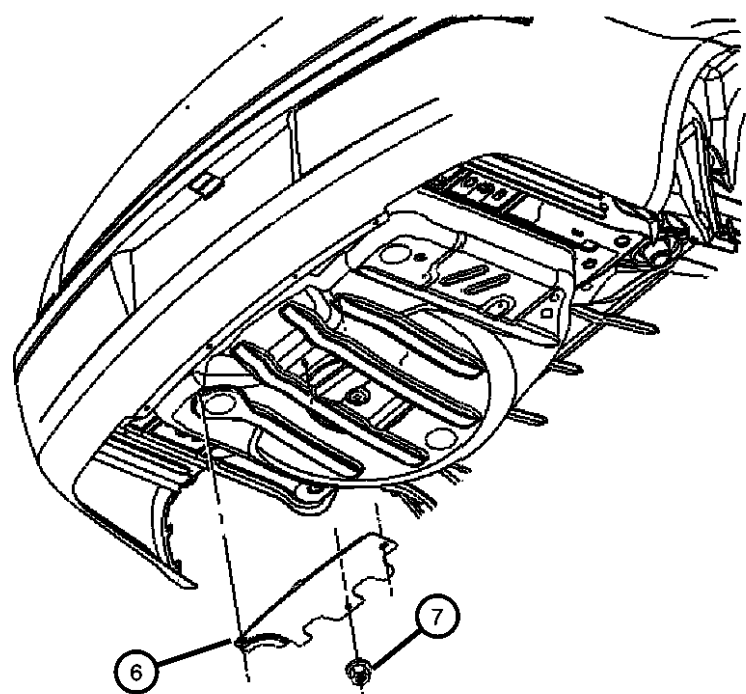

ITEM	PART NUMBER	QTY	LINE	SERIES	BODY	ENGINE	TRANS	TRIM	DESCRIPTION
1									BELLY PAN, Front
	04806074AD	1	C, D		48, 49				
	04806075AB	1	E, F		48, 49				
2	06508332AA	4	C, D, E, F		48, 49				SCREW
3									BELLY PAN, Front
	04806104AD	1	C, D		48, 49				
	04806175AD	1	E, F		48, 49				
	05029908AC	1	C, D		48, 49				[SRT]
4	06506161AA	10	C, D, E, F		48, 49				SCREW AND WASHER, Tapping Hex Head, M4.2x1.41x20 PIN, Push In, M7.0x20.0
5	06506132AA	2	C, D, E, F		48, 49				
6	04806232AB	1	C, D, E, F		48, 49				SHIELD, CLOSEOUT PANEL
7	06102398AA	3	C, D, E, F		48, 49				NUT, Hex
-8									SILENCER, Tunnel
	04780894AE	1	C, D, Z						
	05065766AF	1	E, F						
-9	06101956	4	C, D		48, 49				NUT, U, M6x1

MAGNUM/300/CHARGER (LX)

SERIES	LINE
H = HIGHLINE	C = CHRYSLER
P = PREMIUM	Z = CHRYSLER (RHD)
S = SPORT	D = DODGE
X = SPECIAL	E = DODGE
	F = EAGLE

BODY
 48 = SEDAN TYPE #8
 49 = HATCHBACK TYPE #2

ENGINE
 EER = 2.7L V6 DOHC 24
 Valve MPI Engine
 EGG = 3.5L High Output V6
 24V MPI Engine
 ESF = 6.1L SRT HEMI SMPI
 V8 Engine
 EXL = 3.0L V6 Turbo Diesel
 Engine
 EZB = 5.7L Hemi Multi
 Displacement Engine

TRANSMISSION
 DGV = 4-Spd. Automatic VLP 42RLE
 Trans
 DGJ = 5-Speed Auto W5A580
 Transmission

AR = use ase required - = Non illustrated part

**Pan, Torque Box
Figure SLX-230**

ITEM	PART NUMBER	QTY	LINE	SERIES	BODY	ENGINE	TRANS	TRIM	DESCRIPTION
1	05065236AB	1	C, D, E, F		48, 49				COVER, Torque Box Right
	05065237AB	1	C, D, E, F		48, 49				Left
2	06506132AA	8	C, D, E, F		48, 49				PIN, Push In, M7.0x20.0
3	06506132AA	8	C, D, E, F		48, 49				PIN, Push In, M7.0x20.0
4	06503825	4	C, D, E, F		48, 49				NUT AND WASHER, Hex Nut-Coned Washer, M6 x 1.00
5									SHIELD, Torque Box, Includes Hoist Pad
	04780808AD	1	C, D, E, F		48, 49				Right
	04780809AD	1	C, D, E, F		48, 49				Left
6	06506132AA	2	C, D, E, F		48, 49				PIN, Push In, M7.0x20.0
7	06504179	2							SCREW AND WASHER, Hex Head, M8-1.25x40
-8	06503273	8	C, D, E, F		48, 49				STUD, Weld, M5x1.60x14, Lower Deck Opening

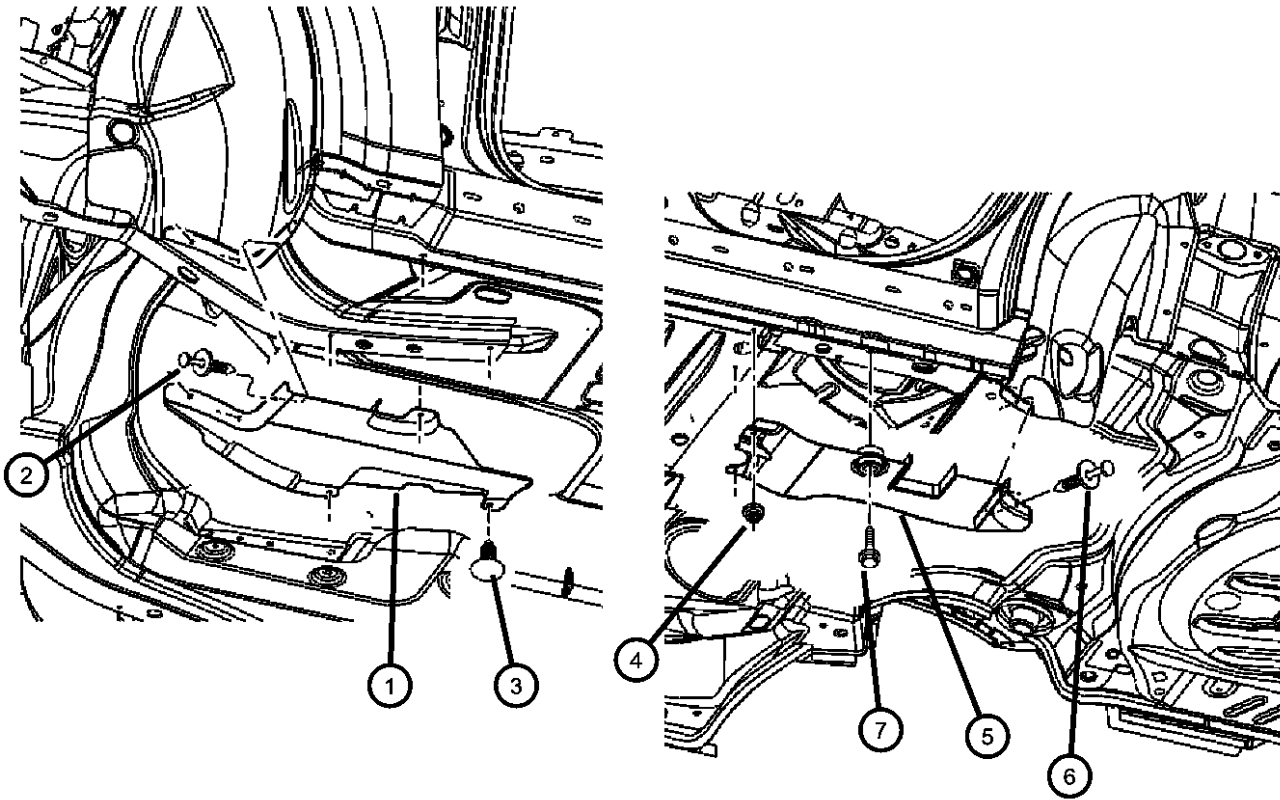

MAGNUM/300/CHARGER (LX)

SERIES	LINE
H = HIGHLINE	C = CHRYSLER
P = PREMIUM	Z = CHRYSLER (RHD)
S = SPORT	D = DODGE
X = SPECIAL	E = DODGE
	F = EAGLE

BODY
48 = SEDAN TYPE #8
49 = HATCHBACK TYPE #2

ENGINE
EER = 2.7L V6 DOHC 24 Valve MPI Engine
EGG = 3.5L High Output V6 24V MPI Engine
ESF = 6.1L SRT HEMI SMPI V8 Engine
EXL = 3.0L V6 Turbo Diesel Engine
EZB = 5.7L Hemi Multi Displacement Engine

TRANSMISSION
DGV = 4-Spd. Automatic VLP 42RLE Trans
DGJ = 5-Speed Auto W5A580 Transmission

AR = use ase required - = Non illustrated part

2007 LX

Plugs
Figure SLX-310

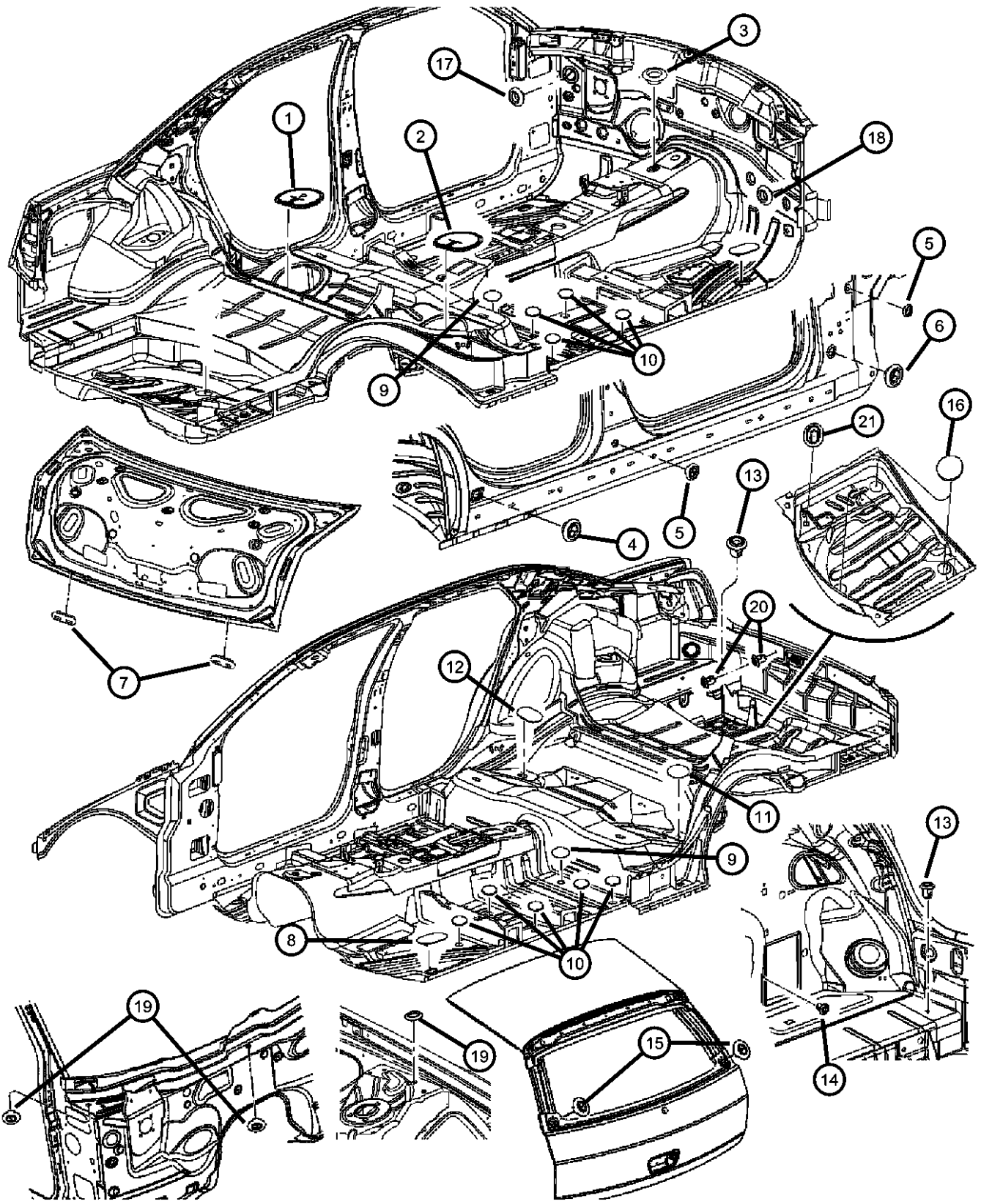

ITEM	PART NUMBER	QTY	LINE	SERIES	BODY	ENGINE	TRANS	TRIM	DESCRIPTION
1	04780796AB	1	C, D, E, F		48, 49				COVER, Fuel Tank Access
2	04780797AB	1	C, D, E, F		48, 49				COVER, Fuel Tank Access
3	04780615AB	1	C, D, E, F		48, 49				PLUG, Body, .75 Diameter
4	55176729AA	2	C, D, E, F		48, 49				PLUG
5	04440294	2	C, D, E, F		48, 49				PLUG
6	55257380AD	2	C, D, E, F		48, 49				PLUG
7									PLUG, Deck Lid
	04814648	2	C, F		48				
		3	D, E		48				
8	55360966AA	1	C, D, E, F		48, 49				PLUG, Floor Pan
9	04780521AB	2	C, D, E, F		48, 49				PLUG, Top Seal
10	04860866AB	9	C, D, E, F		48, 49				PLUG
11	04780521AB	2	C, D, E, F		48, 49				PLUG, Top Seal
12	55360966AA	1	C, D, E, F		48, 49				PLUG, Floor Pan
13	04608717AA	2	C, D, E, F		48				GROMMET
14	04608717AA	2	C, D, E, F		48				GROMMET
15	04440294	2	C, D, E, F		48, 49				PLUG
16	04780520AA	3	C, D, E, F		48, 49				PLUG, Top Seal
17	55257105AA	1	C, D, E, F		48, 49				PLUG, Floor, 50mm
18	05112208AA	1	C, D, E, F		48				PLUG
19	04860223	2	C, D, E, F		48, 49				PLUG
20	04608717AA	2	C, D, E, F		48				GROMMET
21	55176729AA	1	C, D, E, F		48, 49				PLUG
-22	06029939	1	C, F		48				PLUG, Body, .50 Diameter, Decklid Drainage

MAGNUM/300/CHARGER (LX)

SERIES LINE
H = HIGHLINE C = CHRYSLER
P = PREMIUM Z = CHRYSLER (RHD)
S = SPORT D = DODGE
X = SPECIAL E = DODGE
 F = EAGLE

BODY
48 = SEDAN TYPE #8
49 = HATCHBACK TYPE #2

ENGINE
EER = 2.7L V6 DOHC 24 Valve MPI Engine
EGG = 3.5L High Output V6 24V MPI Engine
ESF = 6.1L SRT HEMI SMPI V8 Engine
EXL = 3.0L V6 Turbo Diesel Engine
EZB = 5.7L Hemi Multi Displacement Engine

TRANSMISSION
DGV = 4-Spd. Automatic VLP 42RLE Trans
DGJ = 5-Speed Auto W5A580 Transmission

AR = use ase required - = Non illustrated part

2007 LX

Front Fender
Figure SLX-410

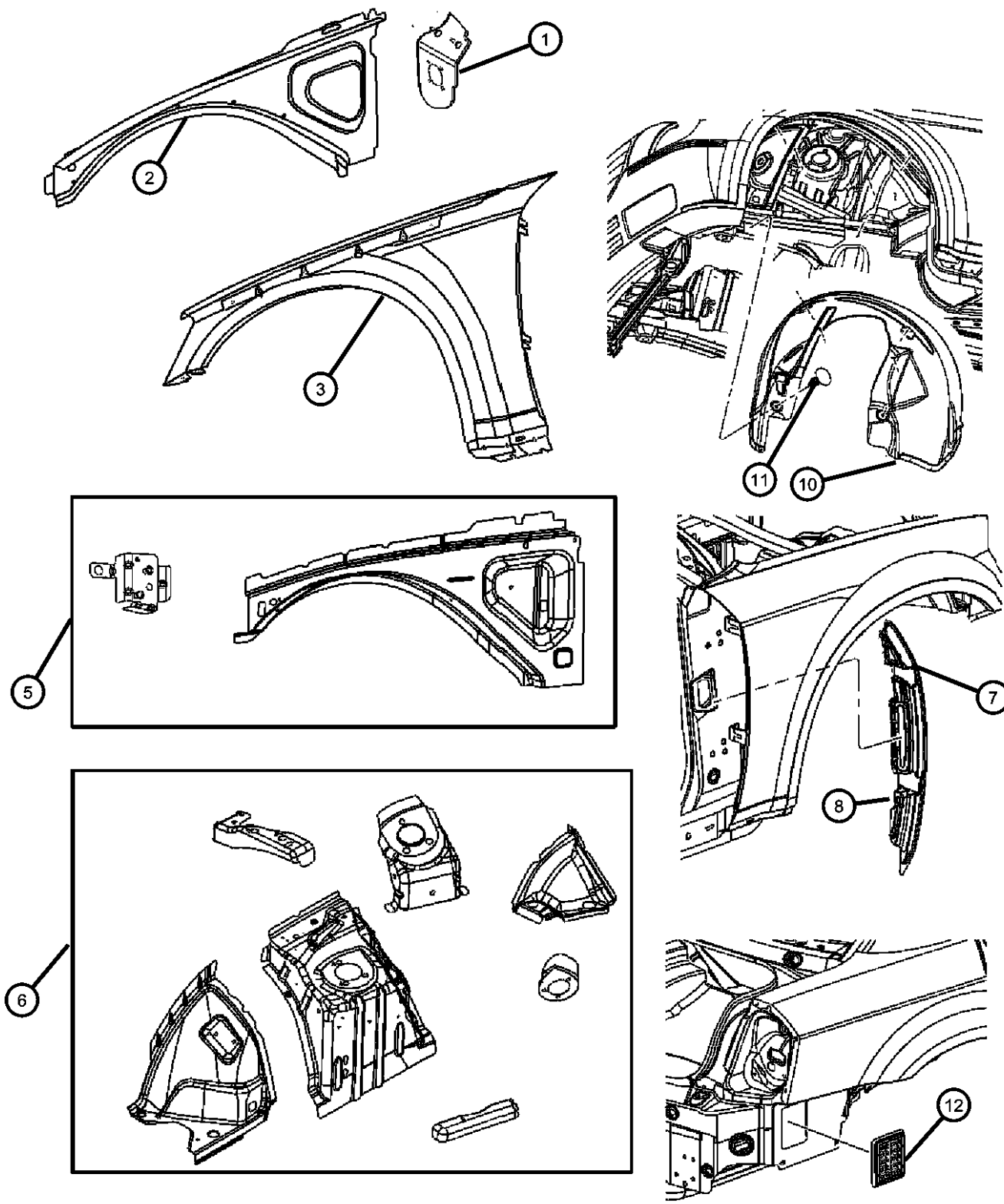

ITEM	PART NUMBER	QTY	LINE	SERIES	BODY	ENGINE	TRANS	TRIM	DESCRIPTION
1	05065320AC	4	C, D, E, F		48, 49				BRACKET, Fender Dog Leg
2									REINFORCEMENT, Body Side To Fender
	04780930AB	1	C, D, E, F		48, 49				Right
	04780931AB	1	C, D, E, F		48, 49				Left
3									FENDER, Front
	05183422AA	1	C, F		48				Right
	05183423AA	1	C, F		48				Left
	05183426AB	1	D, E		48				Right
	05183427AB	1	D, E		48				Left
	05065282AC	1	D, E		49				Right
	05065283AC	1	D, E		49				Left
-4	06101712	4	C, D, E, F		48				NUT, U, M6x1
5									BEAM, Upper Load Path
	05065504AD	1	C, D, E, F		48, 49				Right
	05065505AD	1	C, D, E, F		48, 49				Left
6									PANEL, Front Wheelhouse
	05136778AJ	1	C, D, E, F		48, 49				Right
	05136779AJ	1	C, D, E, F		48, 49				Left
7									FOAM, Blocker
	05065186AC	1	C, D, E, F		48, 49				Right
	05065187AC	1	C, D, E, F		48, 49				Left
	05112042AB	1	D, E		48				Right
	05112043AB	1	D, E		48				Left
8									WEATHERSTRIP, Front Door Mounted, Door to Fender
	05112130AB	1	C, D, E, F		48, 49				Right
	05112131AB	1	C, D, E, F		48, 49				Left
	05112134AD	1	D		48				Right
	05112135AD	1	D		48				Left
-9	04860379AA	12	C, D, E, F		48, 49				PIN, Push In, M8 X 1.25 X 20
10									SHIELD, Splash
	05065502AC	1	C, D, E, F		48, 49				Right

MAGNUM/300/CHARGER (LX)

SERIES LINE
H = HIGHLINE C = CHRYSLER
P = PREMIUM Z = CHRYSLER (RHD)
S = SPORT D = DODGE
X = SPECIAL E = DODGE
 F = EAGLE

BODY
48 = SEDAN TYPE #8
49 = HATCHBACK TYPE #2

ENGINE
EER = 2.7L V6 DOHC 24 Valve MPI Engine
EGG = 3.5L High Output V6 24V MPI Engine
ESF = 6.1L SRT HEMI SMPI V8 Engine
EXL = 3.0L V6 Turbo Diesel Engine
EZB = 5.7L Hemi Multi Displacement Engine

TRANSMISSION
DGV = 4-Spd. Automatic VLP 42RLE Trans
DGJ = 5-Speed Auto W5A580 Transmission

AR = use ase required - = Non illustrated part

2007 LX

Front Fender
Figure SLX-410

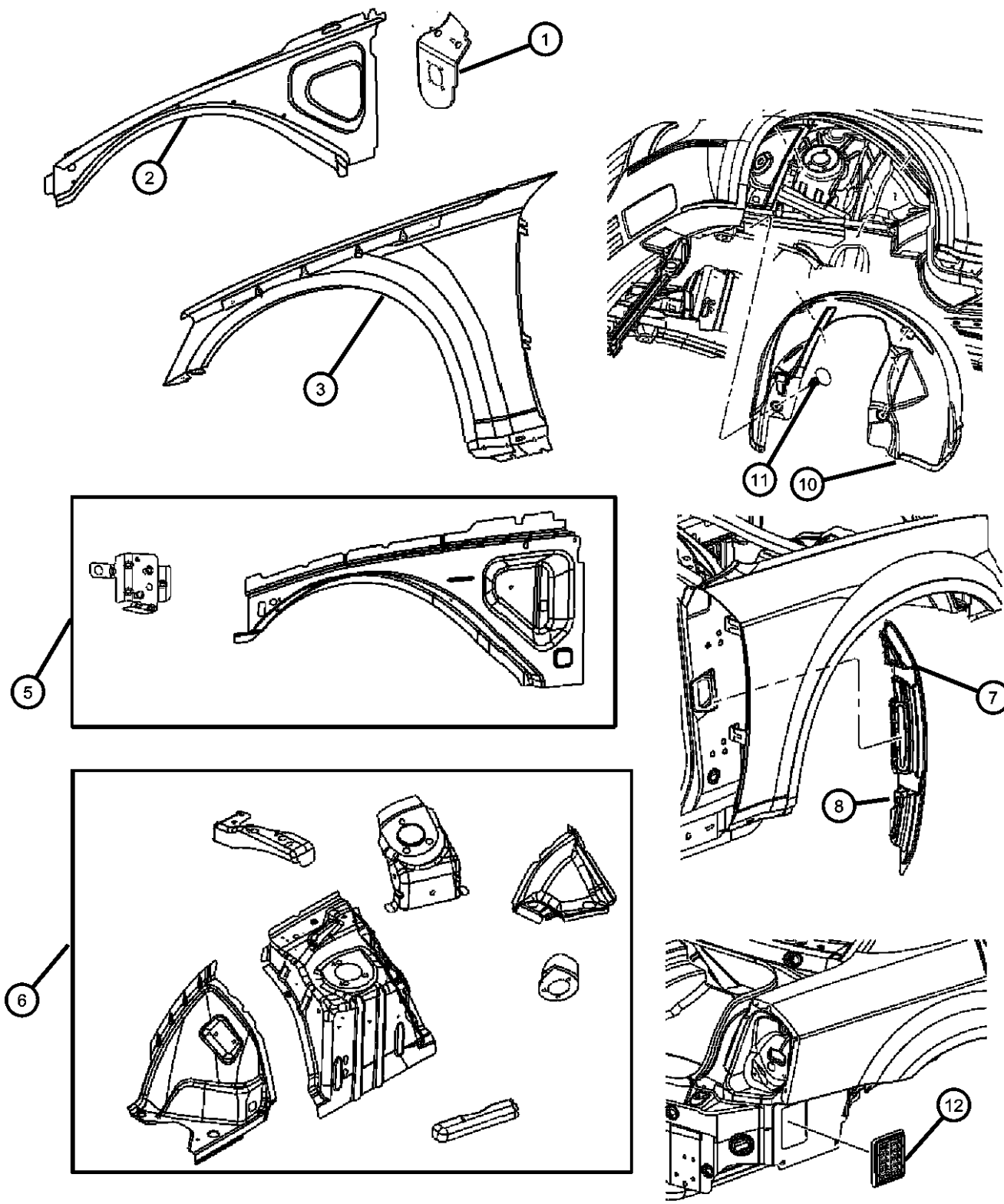

ITEM	PART NUMBER	QTY	LINE	SERIES	BODY	ENGINE	TRANS	TRIM	DESCRIPTION
	05065503AC	1	C, D, E, F		48, 49				Left
11	06506132AA	4	C, D, E, F		48, 49				PIN, Push In, M7.0x20.0
12	05065432AC	2	C, D, E, F		48, 49				EXHAUSTER, Quarter Panel
-13	05112056AA	1	C, D, E, F		48, 49				BRACKET, Wiper Motor
-14	06505223AA	4	C, D, E, F		48, 49				NUT, Spring, M6, Fender to Headlamp Mounting Bracket
-15	06505702AA	4	C, D, E, F		48, 49				SCREW AND WASHER, Hex Head, M6x1x24.5, Fender to Fender Mounting Bracket
-16	06101308	2							NUT, U, M6x1

MAGNUM/300/CHARGER (LX)

SERIES	LINE
H = HIGHLINE	C = CHRYSLER
P = PREMIUM	Z = CHRYSLER (RHD)
S = SPORT	D = DODGE
X = SPECIAL	E = DODGE
	F = EAGLE

BODY
48 = SEDAN TYPE #8
49 = HATCHBACK TYPE #2

ENGINE
EER = 2.7L V6 DOHC 24 Valve MPI Engine
EGG = 3.5L High Output V6 24V MPI Engine
ESF = 6.1L SRT HEMI SMPI V8 Engine
EXL = 3.0L V6 Turbo Diesel Engine
EZB = 5.7L Hemi Multi Displacement Engine

TRANSMISSION
DGV = 4-Spd. Automatic VLP 42RLE Trans
DGJ = 5-Speed Auto W5A580 Transmission

AR = use ase required - = Non illustrated part

Hood
Figure SLX-510

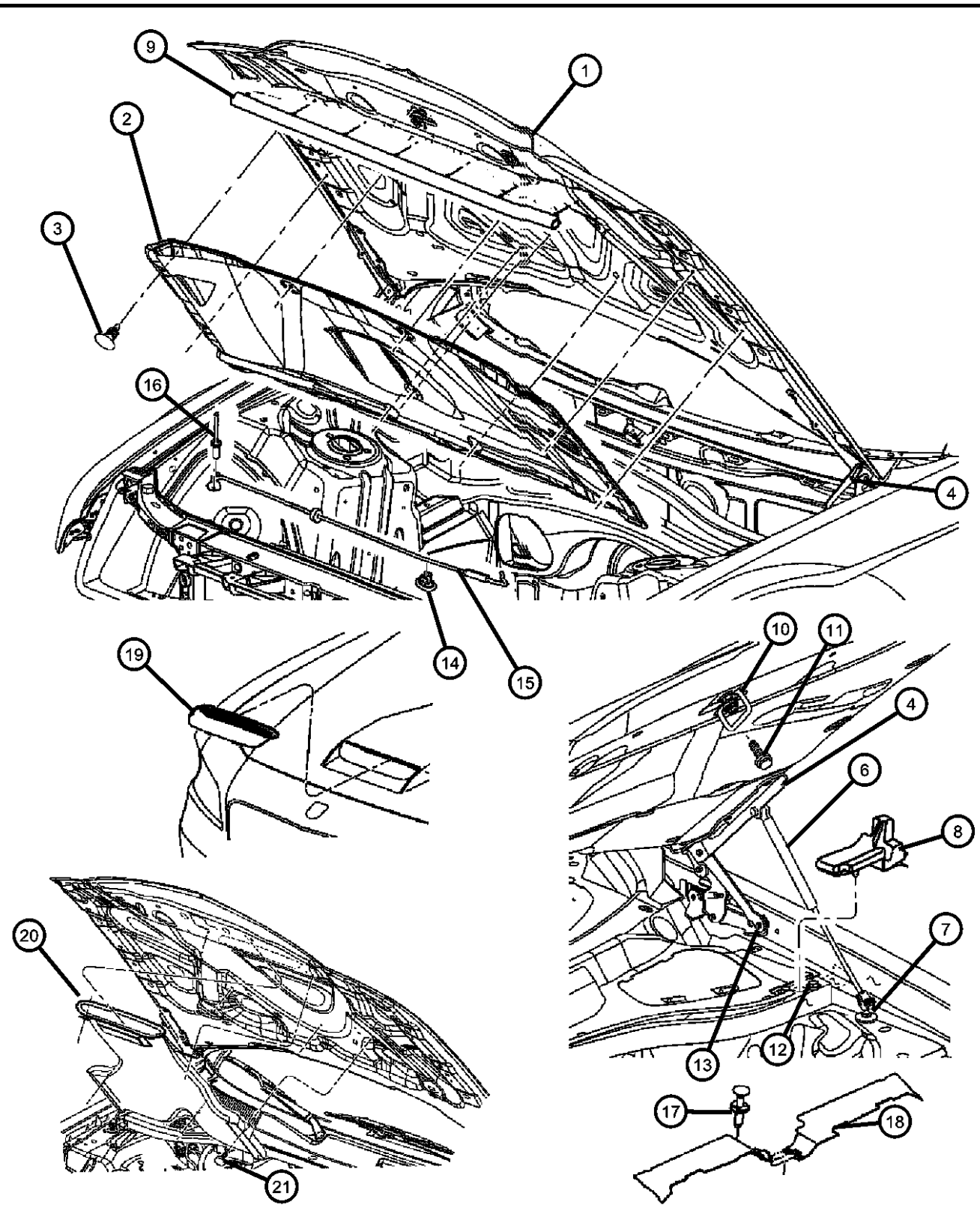

ITEM	PART NUMBER	QTY	LINE	SERIES	BODY	ENGINE	TRANS	TRIM	DESCRIPTION
1									HOOD
	04575725AB	1	D, E		48				
	05030124AC	1	D		48				
	05112136AF	1	C, F		48				
	05112137AF	1	D, E		49				
2									SILENCER, Hood
	05065521AJ	1	C, D, E, F		48, 49				
	04854631AA	1	D		48				SRT - 8
3	04878883AA	AR							PIN, Push
4									HINGE, Hood, Contains Prop Stud
	05065264AJ	1	C, D, E, F		48, 49				Right
	05065265AJ	1	C, D, E, F		48, 49				Left
-5	06100592	4	C, D, E, F		48, 49				SCREW, M8x1.25x30, Hinge to Hood
6									PROP, Gas
	05065279AD	1	D, E		48, 49				Left
	05065278AD	1	C, F		48				Right
		1	D, E		48, 49				Right
		1	C, F		48				Left
7									STUD, M8x
	06507889AA	2	C, F		48				
		2	D, E		48, 49				
8									MUCKET, Cowl Panel Ledge, Seal
	05065960AD	1	C, D, E, F		48, 49				Right
	05065961AC	1	C, D, E, F		48, 49				Left
9	05065322AC	1	C, D, E, F		48, 49				WEATHERSTRIP, Hood to Radiator
10									STRIKER, Hood Latch
	05065256AA	1	C, F		48				
		1	D, E		48				
		1	D, E		49				
11									SCREW AND WASHER, M8x1.25x20

MAGNUM/300/CHARGER (LX)

SERIES LINE
H = HIGHLINE C = CHRYSLER
P = PREMIUM Z = CHRYSLER (RHD)
S = SPORT D = DODGE
X = SPECIAL E = DODGE
 F = EAGLE

BODY
48 = SEDAN TYPE #8
49 = HATCHBACK TYPE #2

ENGINE
EER = 2.7L V6 DOHC 24 Valve MPI Engine
EGG = 3.5L High Output V6 24V MPI Engine
ESF = 6.1L SRT HEMI SMPI V8 Engine
EXL = 3.0L V6 Turbo Diesel Engine
EZB = 5.7L Hemi Multi Displacement Engine

TRANSMISSION
DGV = 4-Spd. Automatic VLP 42RLE Trans
DGJ = 5-Speed Auto W5A580 Transmission

AR = use ase required - = Non illustrated part

Hood
Figure SLX-510

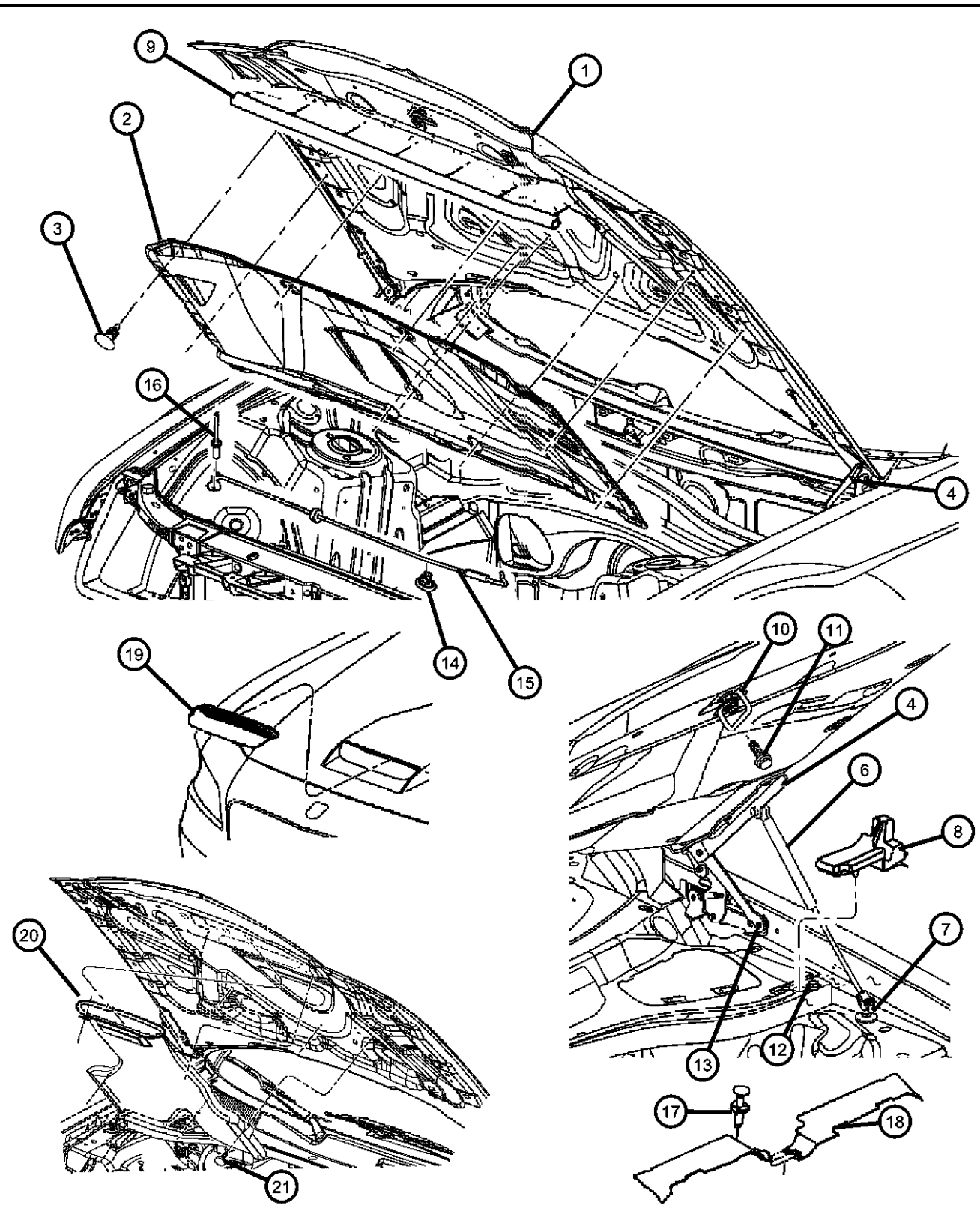

ITEM	PART NUMBER	QTY	LINE	SERIES	BODY	ENGINE	TRANS	TRIM	DESCRIPTION
	06505636AA	2	D, E		48				
		2	D, E		49				
		2	C, F		48				
12	06507733AA	4	C, D, E, F		48, 49				SCREW
13	06505727AA	2							SCREW, Hex Head
14	06506223AA	1	D, E		48, 49				CLIP, Wrap Around
15	05112141AD	1	D, E		48, 49				PROP, Hood
16	06035073	1	D, E		48, 49				RIVET, Blind, .190x.670
17									PANEL, Under Hood Appearance
	04806168AA	1	D		48				Right
	04806169AA	1	D		48				Left
	04806114AB	1	C, E, F		48				Right
	04806115AB	1	C, E, F		48				Left
	04806116AB	1	D, E		49				Right
	04806117AB	1	D, E		49				Left
18									PIN, Push
	06504521	6	C, D, E, F		49				
		4	D		49				
19	05030262AA	1	D		48				BEZEL, Hood
20	05030282AC	1	D		48				DUCT, Air Inlet
21									PIN, Push
	06506293AA	1	C, D, E, F		48, 49				
		6	C, D, E, F		48, 49				
-22									RIVET, Hood Reinforcement to Inner Panel
	05065660AA	20	D, E		48				
		20	D, E		49				
		20	C, F		48				

MAGNUM/300/CHARGER (LX)

SERIES	LINE	BODY	ENGINE	TRANSMISSION
H = HIGHLINE	C = CHRYSLER	48 = SEDAN TYPE #8	EER = 2.7L V6 DOHC 24	DGV = 4-Spd. Automatic VLP 42RLE
P = PREMIUM	Z = CHRYSLER (RHD)	49 = HATCHBACK TYPE #2	Valve MPI Engine	Trans
S = SPORT	D = DODGE		EGG = 3.5L High Output V6	DGJ = 5-Speed Auto W5A580
X = SPECIAL	E = DODGE		24V MPI Engine	Transmission
	F = EAGLE		ESF = 6.1L SRT HEMI SMPI	
			V8 Engine	
			EXL = 3.0L V6 Turbo Diesel	
			Engine	
			EZB = 5.7L Hemi Multi	
			Displacement Engine	

AR = use ase required - = Non illustrated part

**Hood Release And Latch
Figure SLX-520**

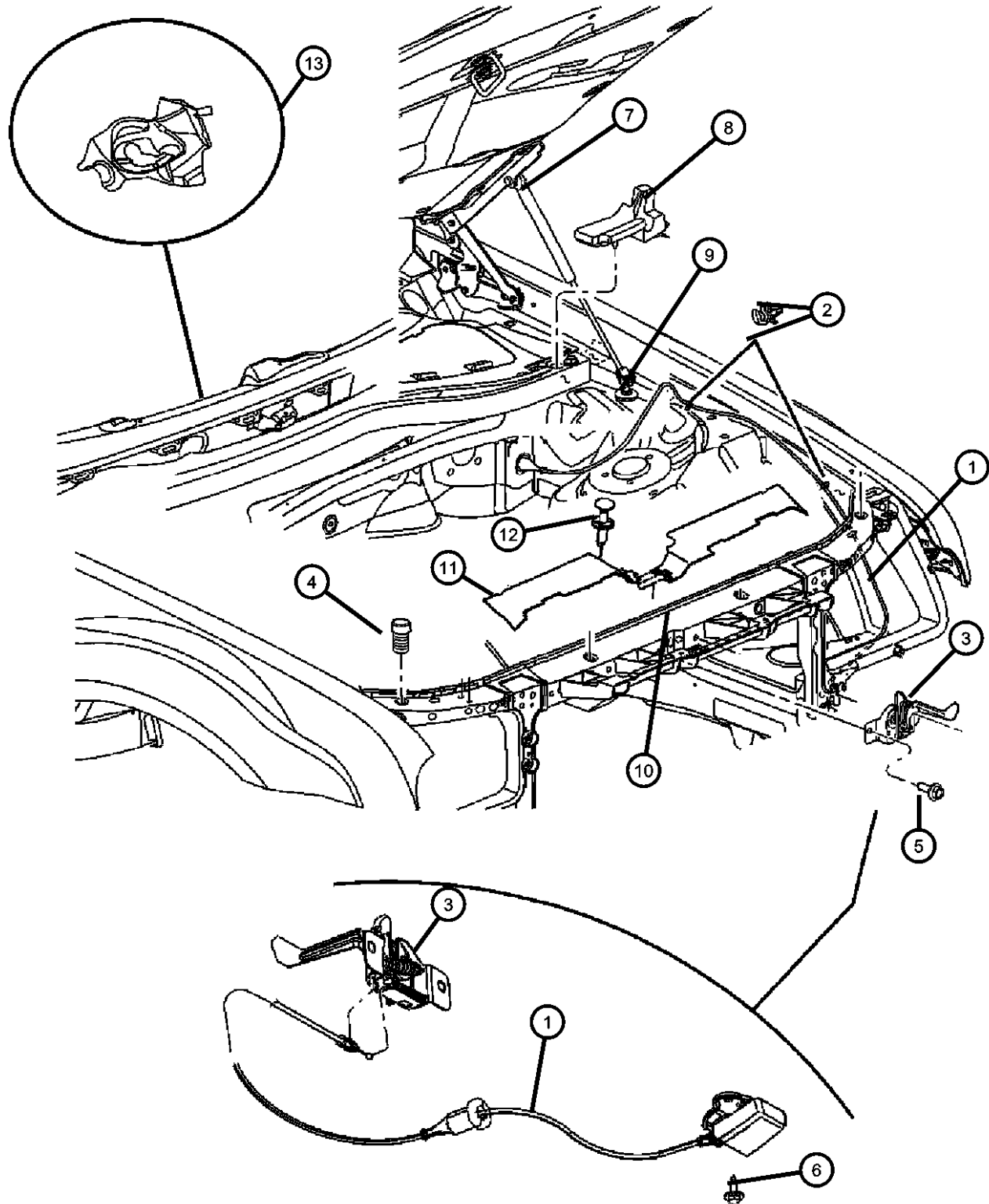

ITEM	PART NUMBER	QTY	LINE	SERIES	BODY	ENGINE	TRANS	TRIM	DESCRIPTION
1	05065522AD	1	C, D, E, F		48, 49				RELEASE, Hood Latch
2	04814094	3	C, D, E, F		48, 49				CLIP, Hood Latch Release
3	05065524AE	1	C, D, E, F		48, 49				LATCH, Hood
4	04696592	2	C, D, E, F		48, 49				BUMPER, Hood
5	06506077AA	2	C, D, E, F		48, 49				SCREW AND WASHER, Hex Head
6	06104599AA	1	C, D, E, F		48, 49				SCREW, Tapping
7									PROP, Gas
	05065278AD	1	C, F		48				Right
		1	D, E		48, 49				Right
	05065279AD	1	C, F		48				Left
		1	D, E		48, 49				Left
8									MUCKET, Cowl Panel Ledge, Seal
	05065960AD	1	C, D, E, F		48, 49				Right
	05065961AC	1	C, D, E, F		48, 49				Left
9									STUD, M8x
	06507889AA	2	D, E		48, 49				
		2	C, F		48				
10									CROSSMEMBER, Front Support
	04805843AH	1	C, E, F		48				Left
	04805844AG	1	D, E		49				Right
	04806163AB	1	D, E		48				
11									PANEL, Under Hood Appearance
	04806115AB	1	C, E, F		48				Left
	04806114AB	1	C, E, F		48				Right
	04806116AB	1	D, E		49				Right
	04806117AB	1	D, E		49				Left
	04806168AA	1	D		48				Right
	04806169AA	1	D		48				Left
12	06504521	6	C, D, E, F		49				PIN, Push
13	05065963AB	1	C, D, E, F		48, 49				SEAL, Cowl

MAGNUM/300/CHARGER (LX)

SERIES	LINE
H = HIGHLINE	C = CHRYSLER
P = PREMIUM	Z = CHRYSLER (RHD)
S = SPORT	D = DODGE
X = SPECIAL	E = DODGE
	F = EAGLE

BODY
 48 = SEDAN TYPE #8
 49 = HATCHBACK TYPE #2

ENGINE
 EER = 2.7L V6 DOHC 24 Valve MPI Engine
 EGG = 3.5L High Output V6 24V MPI Engine
 ESF = 6.1L SRT HEMI SMPI V8 Engine
 EXL = 3.0L V6 Turbo Diesel Engine
 EZB = 5.7L Hemi Multi Displacement Engine

TRANSMISSION
 DGV = 4-Spd. Automatic VLP 42RLE Trans
 DGJ = 5-Speed Auto W5A580 Transmission

AR = use ase required - = Non illustrated part

2007 LX

**Cowl And Dash
Figure SLX-610**

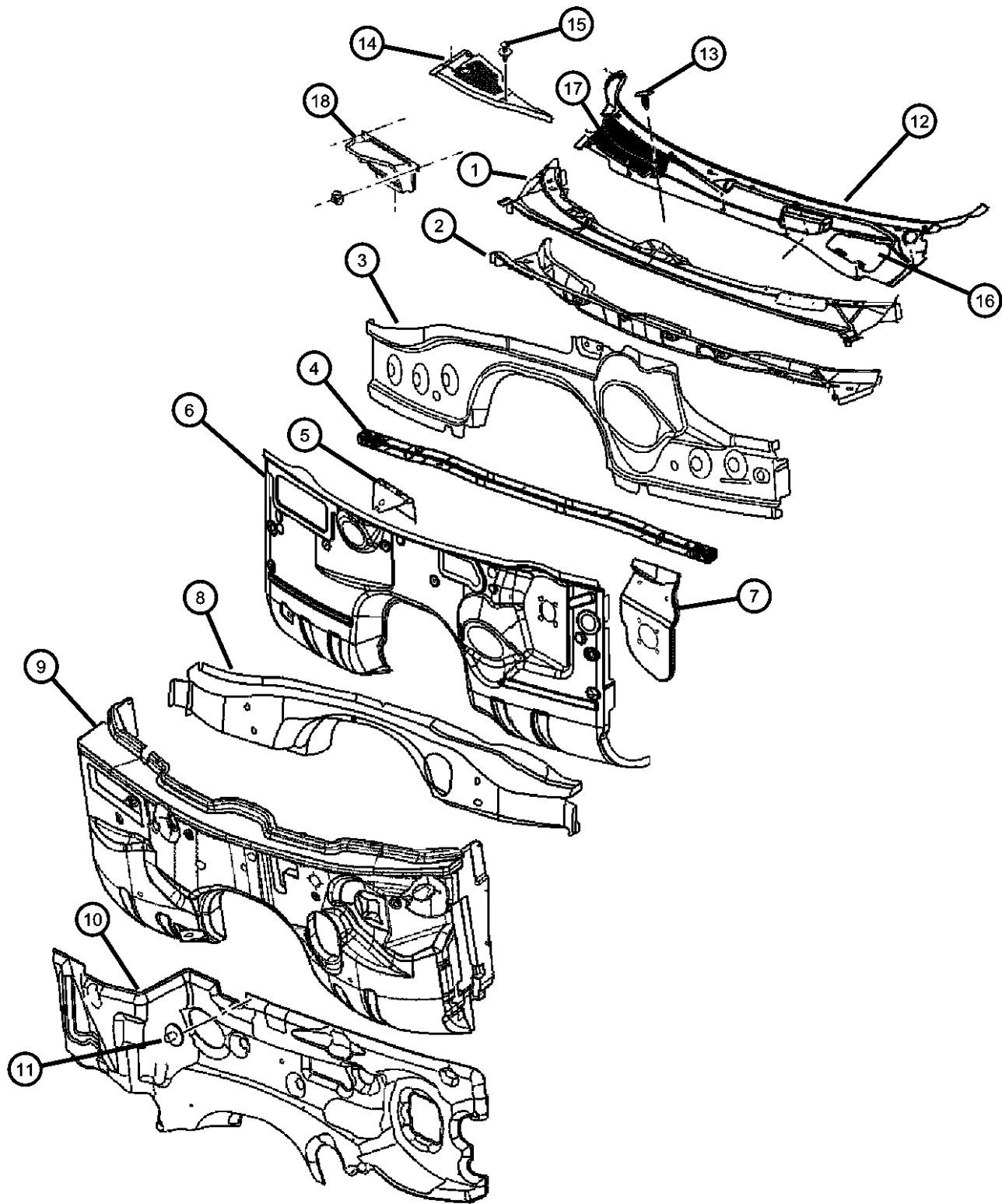

ITEM	PART NUMBER	QTY	LINE	SERIES	BODY	ENGINE	TRANS	TRIM	DESCRIPTION
1	04780876AD	1	C, D, E, F		48, 49				PANEL, Cowl Plenum Upper
2	04780784AB	1	C, D, E, F		48, 49				PANEL, Cowl Plenum Lower
3	04780921AA	1	C, D, E, F		48, 49				REINFORCEMENT, Instrument Panel
4	05065304AB	1	C, D, E, F		48, 49				BRACE, Wheelhouse
5	05065361AA	1	C, D, E, F		48, 49				BRACKET, Wiper
6	05065358AD	1	C, D, E, F		48, 49				PANEL, Dash
7	05065360AA	1	C, D, E, F		48, 49				REINFORCEMENT, Brake Booster
8	04780841AD	1	C, D, E, F		48, 49				CROSSMEMBER, Floor Pan
9	04628926AG	1	C, D, E, F		48, 49				SILENCER, Dash And Cowl Sides
10	04780785AE	1	C, D, E, F		48, 49				SILENCER, Dash Panel
11	06508463AA	2	C, D, E, F		48, 49				NUT, Plastic
12	04805834AC	1	C, D, E, F		48, 49				SCREEN, Cowl Top, Includes Access Doors
13	06506293AA	6	C, D, E, F		48, 49				PIN, Push
14	04806222AB	1	C, D, E, F		48, 49				PANEL, Under Hood Appearance
15	06506132AA	2	C, D, E, F		48, 49				PIN, Push In, M7.0x20.0
16	05161301AA	1	C, D, E, F		48, 49				DOOR, Brake Fluid Access, Master Cylinder
17	05161302AA	1	C, D, E, F		48, 49				DOOR, Air Filter Access, Passenger Air
18									PLENUM, Fresh Air Inlet
	04806293AA	1	C, D, E, F		48, 49				Without [JMA]
	04806294AA	1	C, D, E, F		48, 49				With [JMA]
-19	55364097AB	2							TAPE, Upper Cowl Panel

MAGNUM/300/CHARGER (LX)

SERIES LINE
H = HIGHLINE C = CHRYSLER
P = PREMIUM Z = CHRYSLER (RHD)
S = SPORT D = DODGE
X = SPECIAL E = DODGE
 F = EAGLE

BODY
48 = SEDAN TYPE #8
49 = HATCHBACK TYPE #2

ENGINE
EER = 2.7L V6 DOHC 24 Valve MPI Engine
EGG = 3.5L High Output V6 24V MPI Engine
ESF = 6.1L SRT HEMI SMPI V8 Engine
EXL = 3.0L V6 Turbo Diesel Engine
EZB = 5.7L Hemi Multi Displacement Engine

TRANSMISSION
DGV = 4-Spd. Automatic VLP 42RLE Trans
DGJ = 5-Speed Auto W5A580 Transmission

AR = use ase required - = Non illustrated part

2007 LX

**Glass Windshield And Mirror
Figure SLX-710**

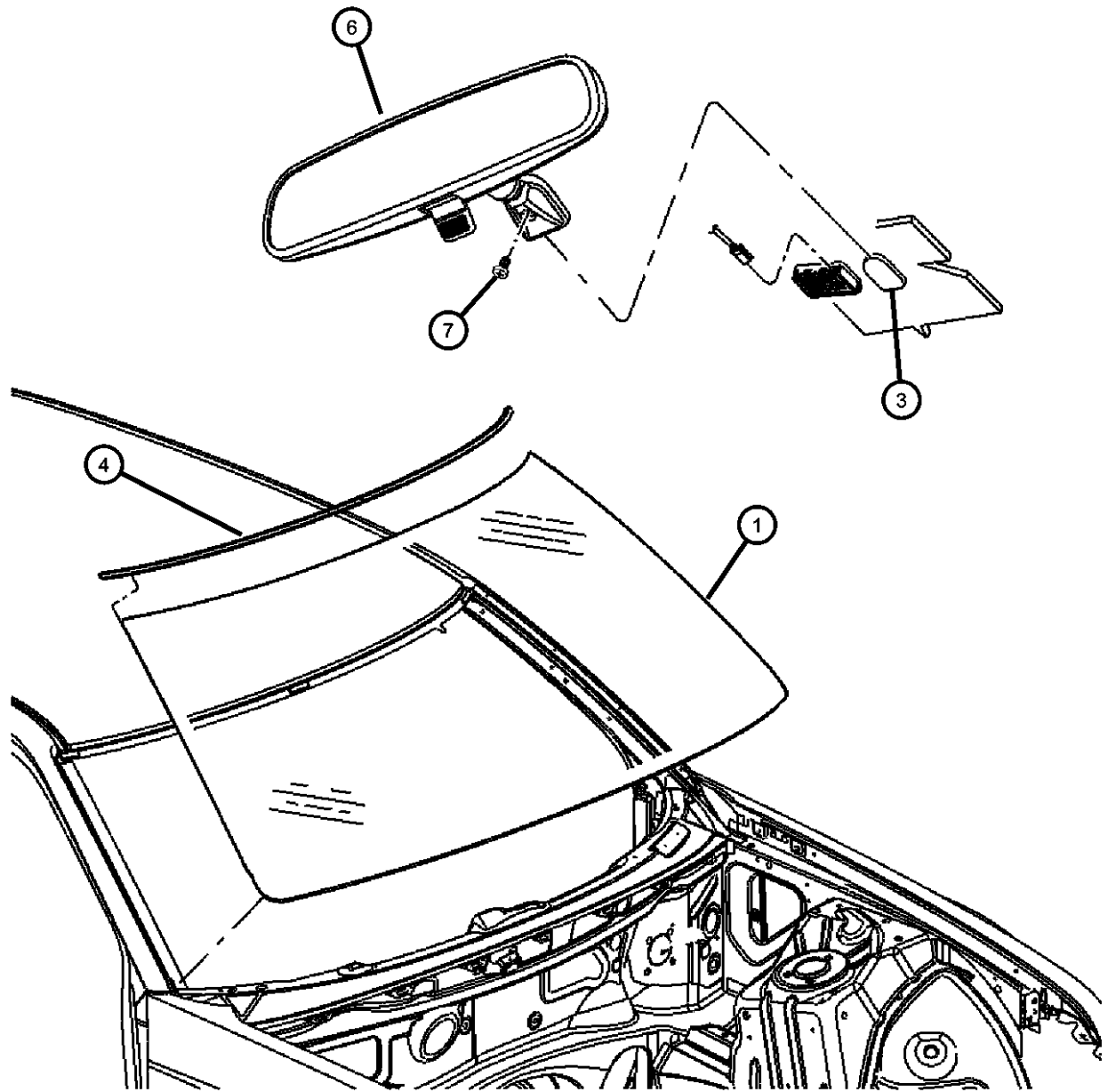

ITEM	PART NUMBER	QTY	LINE	SERIES	BODY	ENGINE	TRANS	TRIM	DESCRIPTION
1	04780986AF	1	C, D, E, F		48, 49				WINDSHIELD
-2	04864015	2	D, E		49				INSTALLATION PACKAGE, Windshield Glass
3	04864015	2							BUTTON, Rear View Mirror, (NOT SERVICED)
4	04805887AC	1							MOLDING, Windshield
-5	05140693AA	1	C, D, E, F		48, 49				CLIP
6									MIRROR, Inside Rear View
	04806227AC	1	C, D, E, F		48, 49				With [GNT] , without [RSP] or [LMS]
	04806228AB	1	C, D, E, F		48, 49				With [GNT] [RSP] , without [LMS]
	04806261AB	1	C, D, E, F		48, 49				With [GNT] [RSP] [LMS]
	04806352AB	1	C, D, E, F		48, 49				With [GNT] [LMS] , without [RSP]
	55156172AA	1	C, D, E, F		48, 49				With [GNA]
7	06036548AA	1	C, D, E, F		48, 49				SCREW

MAGNUM/300/CHARGER (LX)

SERIES	LINE
H = HIGHLINE	C = CHRYSLER
P = PREMIUM	Z = CHRYSLER (RHD)
S = SPORT	D = DODGE
X = SPECIAL	E = DODGE
	F = EAGLE

BODY
48 = SEDAN TYPE #8
49 = HATCHBACK TYPE #2

ENGINE
EER = 2.7L V6 DOHC 24 Valve MPI Engine
EGG = 3.5L High Output V6 24V MPI Engine
ESF = 6.1L SRT HEMI SMPI V8 Engine
EXL = 3.0L V6 Turbo Diesel Engine
EZB = 5.7L Hemi Multi Displacement Engine

TRANSMISSION
DGV = 4-Spd. Automatic VLP 42RLE Trans
DGJ = 5-Speed Auto W5A580 Transmission

AR = use ase required - = Non illustrated part

2007 LX

**Glass Rear and Quarter Windows
Figure SLX-720**

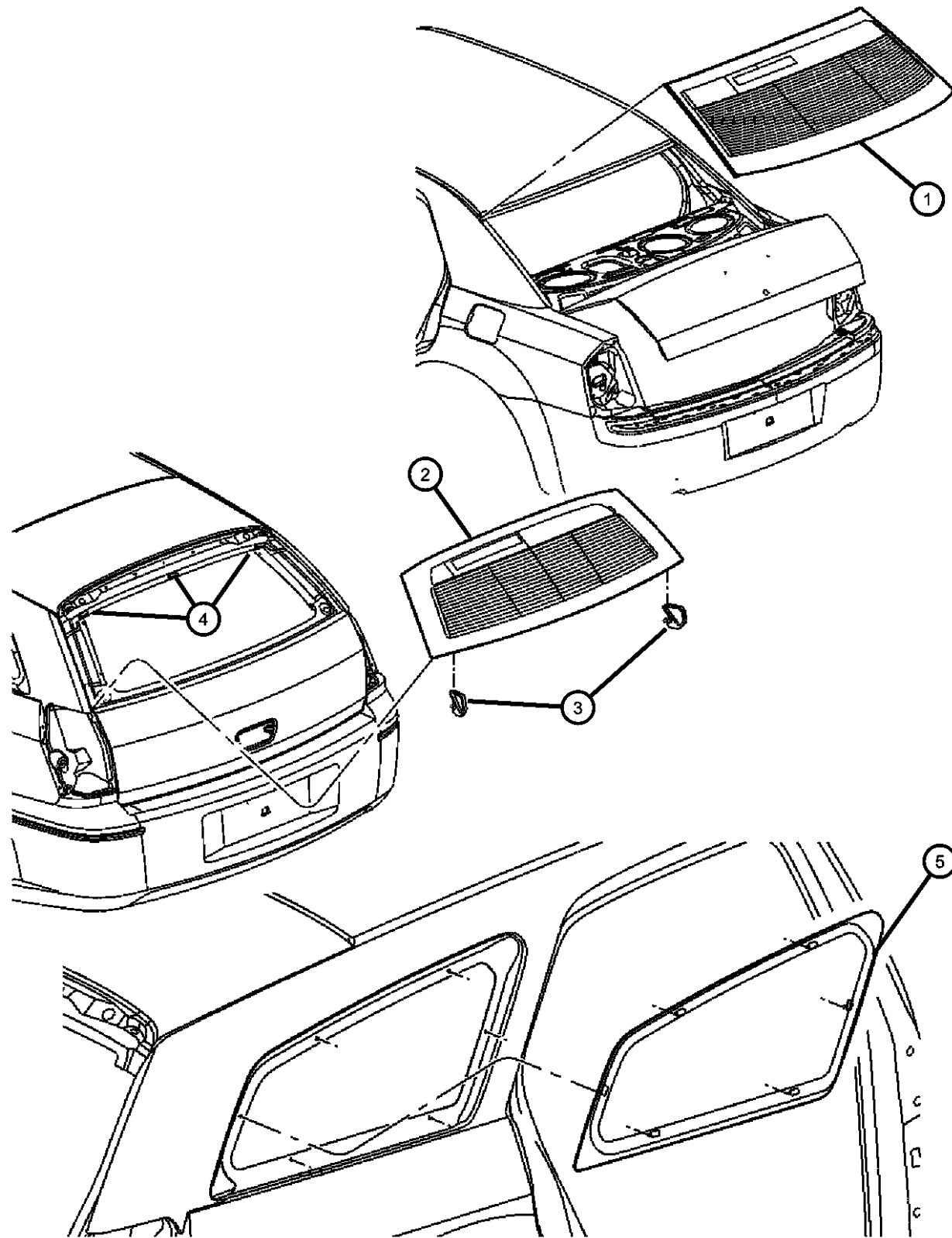

ITEM	PART NUMBER	QTY	LINE	SERIES	BODY	ENGINE	TRANS	TRIM	DESCRIPTION
1									BACKLITE, Chrysler & Dodge Charger
	04780987AG	1	C, E, F		48				
	05065945AD	1	D		48				
2									BACKLITE, Dodge Magbim
	05065623AE	1	C, D, E, F		49				Solar Tinted
	05065840AE	1	C, D, E, F		49				Privacy
3	05056231AA	2	D, E		49				SPACER
4	04278662	2	D, E		49				SPACER
5									GLASS, Quarter Window
	05065940AD	1	D, E		49				With [GAM], Right
	05065941AD	1	D, E		49				With [GAM], Left
	05065638AE	1	D, E		49				With [GAE], Right
	05065639AE	1	D, E		49				With [GAE], Left

MAGNUM/300/CHARGER (LX)

SERIES	LINE
H = HIGHLINE	C = CHRYSLER
P = PREMIUM	Z = CHRYSLER (RHD)
S = SPORT	D = DODGE
X = SPECIAL	E = DODGE
	F = EAGLE

BODY
 48 = SEDAN TYPE #8
 49 = HATCHBACK TYPE #2

ENGINE
 EER = 2.7L V6 DOHC 24 Valve MPI Engine
 EGG = 3.5L High Output V6 24V MPI Engine
 ESF = 6.1L SRT HEMI SMPI V8 Engine
 EXL = 3.0L V6 Turbo Diesel Engine
 EZB = 5.7L Hemi Multi Displacement Engine

TRANSMISSION
 DGV = 4-Spd. Automatic VLP 42RLE Trans
 DGJ = 5-Speed Auto W5A580 Transmission

AR = use ase required - = Non illustrated part

2007 LX

Aperture, Body Side, Chrysler 300
Figure SLX-810

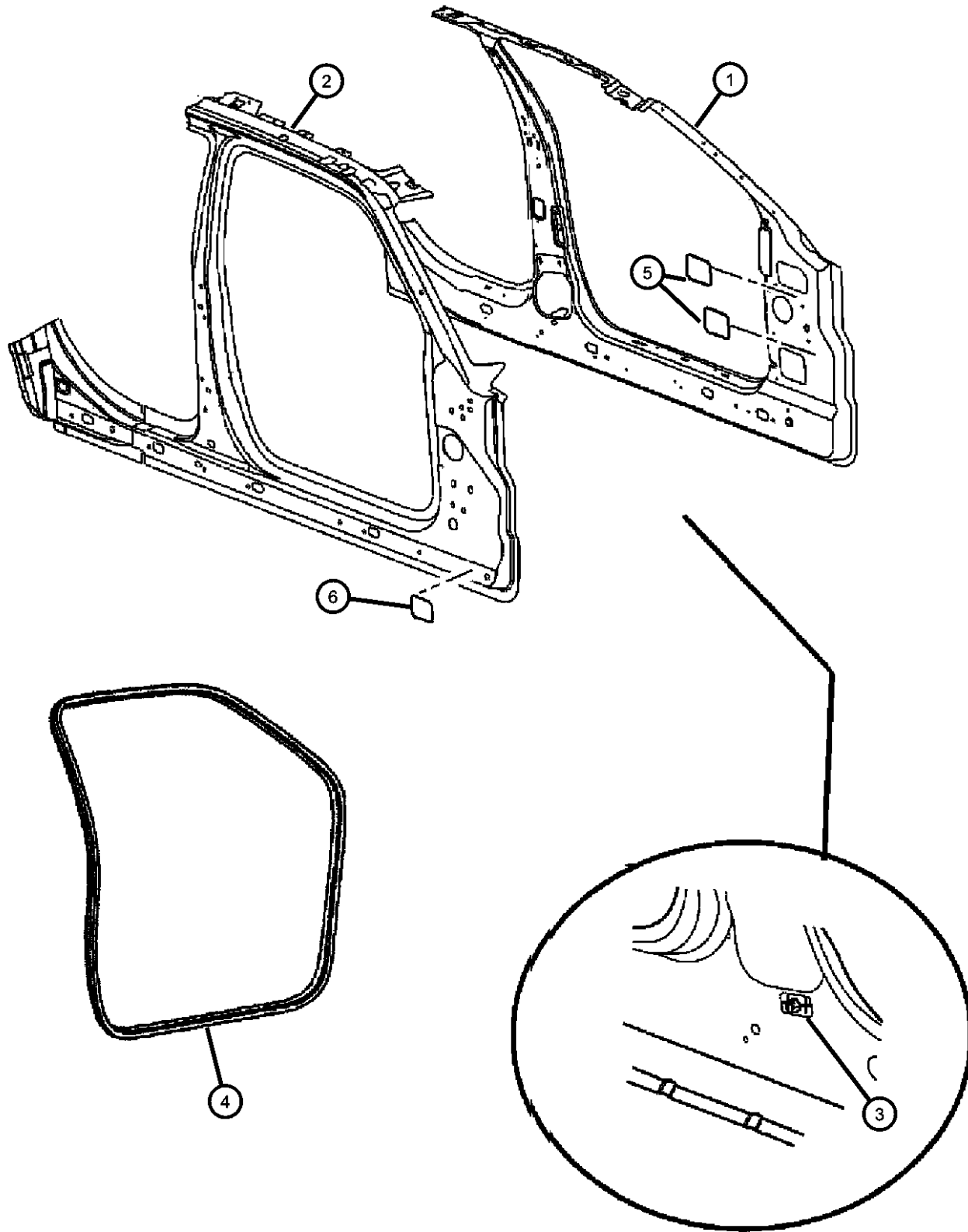

ITEM	PART NUMBER	QTY	LINE	SERIES	BODY	ENGINE	TRANS	TRIM	DESCRIPTION
1	05135900AM	1	C, F		48				PANEL, Body Side Aperture Front, Inner Right
	05135901AM	1	C, F		48				Left
2	05135904AG	1	C, F		48				PANEL, Body Side Aperture Front, Outer Right
	05135905AH	1	C, F		48				Left
3	06033150	1	C, D, E, F		48, 49				NUT PLATE, .25-20
4	0UQ20BD1AC	2	C, D, E, F		48, 49				WEATHERSTRIP, Front Door Opening
5	05065785AB	2	C, D, E, F		48, 49				TAPE
6	55364097AB	2							TAPE

MAGNUM/300/CHARGER (LX)

SERIES	LINE
H = HIGHLINE	C = CHRYSLER
P = PREMIUM	Z = CHRYSLER (RHD)
S = SPORT	D = DODGE
X = SPECIAL	E = DODGE
	F = EAGLE

BODY
48 = SEDAN TYPE #8
49 = HATCHBACK TYPE #2

ENGINE
EER = 2.7L V6 DOHC 24 Valve MPI Engine
EGG = 3.5L High Output V6 24V MPI Engine
ESF = 6.1L SRT HEMI SMPI V8 Engine
EXL = 3.0L V6 Turbo Diesel Engine
EZB = 5.7L Hemi Multi Displacement Engine

TRANSMISSION
DGV = 4-Spd. Automatic VLP 42RLE Trans
DGJ = 5-Speed Auto W5A580 Transmission

AR = use ase required - = Non illustrated part

2007 LX

Aperture, Body Side, Dodge Magnum
Figure SLX-820

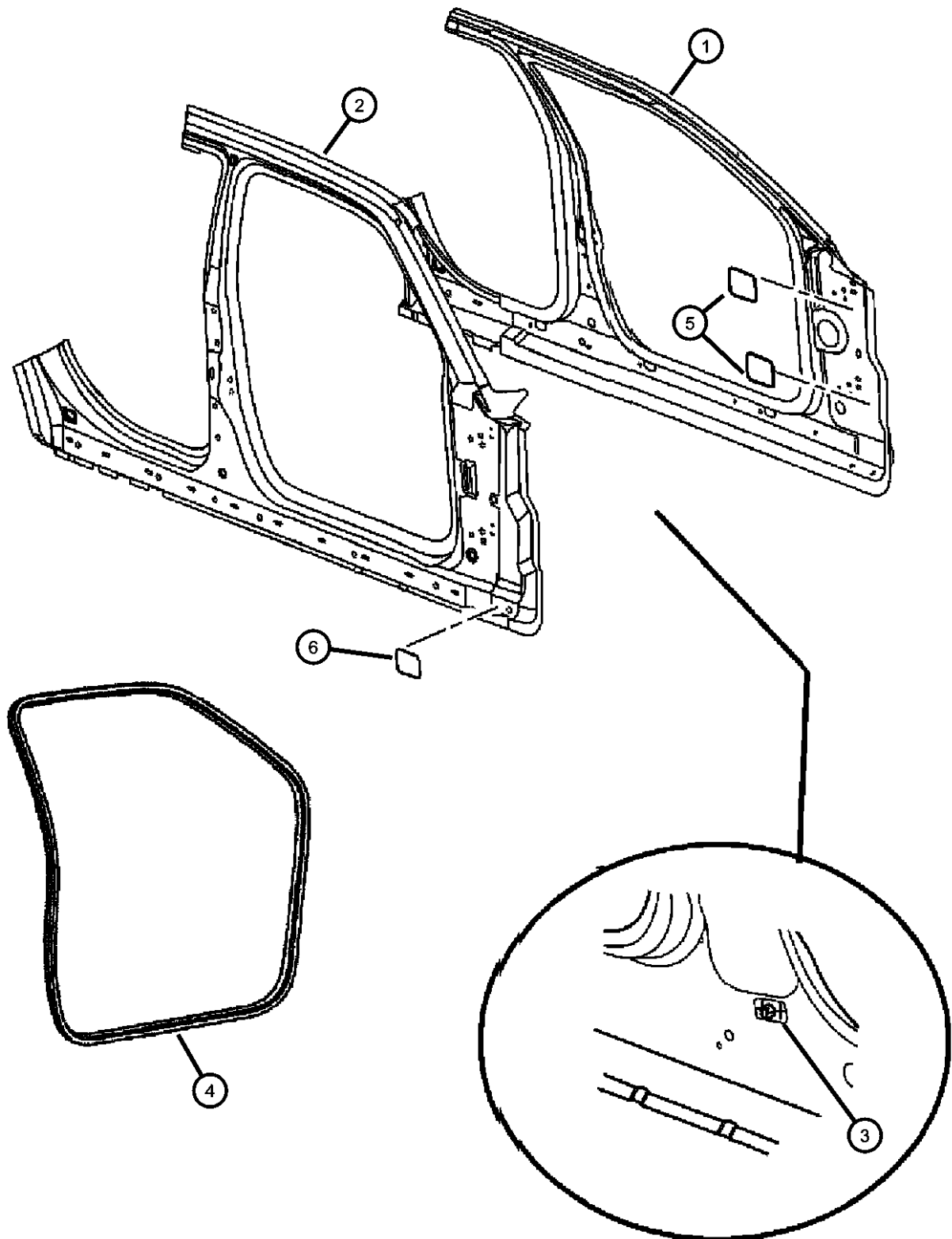

ITEM	PART NUMBER	QTY	LINE	SERIES	BODY	ENGINE	TRANS	TRIM	DESCRIPTION
1									PANEL, Body Side Aperture Front, Inner
	05139146AO	1	D, E		49				Right
	05139147AO	1	D, E		49				Left
2									PANEL, Body Side Aperture Front, Outer
	05139156AH	1	D, E		49				Right
	05139157AI	1	D, E		49				Left
3	06033150	1	D, E		49				NUT PLATE, .25-20
4	0UQ20BD1AC	2	C, D, E, F		48, 49				WEATHERSTRIP, Front Door Opening
5	05065785AB	2	C, D, E, F		48, 49				TAPE
6	55364097AB	1							TAPE

MAGNUM/300/CHARGER (LX)

SERIES	LINE
H = HIGHLINE	C = CHRYSLER
P = PREMIUM	Z = CHRYSLER (RHD)
S = SPORT	D = DODGE
X = SPECIAL	E = DODGE
	F = EAGLE

BODY
48 = SEDAN TYPE #8
49 = HATCHBACK TYPE #2

ENGINE
EER = 2.7L V6 DOHC 24 Valve MPI Engine
EGG = 3.5L High Output V6 24V MPI Engine
ESF = 6.1L SRT HEMI SMPI V8 Engine
EXL = 3.0L V6 Turbo Diesel Engine
EZB = 5.7L Hemi Multi Displacement Engine

TRANSMISSION
DGV = 4-Spd. Automatic VLP 42RLE Trans
DGJ = 5-Speed Auto W5A580 Transmission

AR = use ase required - = Non illustrated part

2007 LX

Aperture, Body Side, Dodge Charger
Figure SLX-830

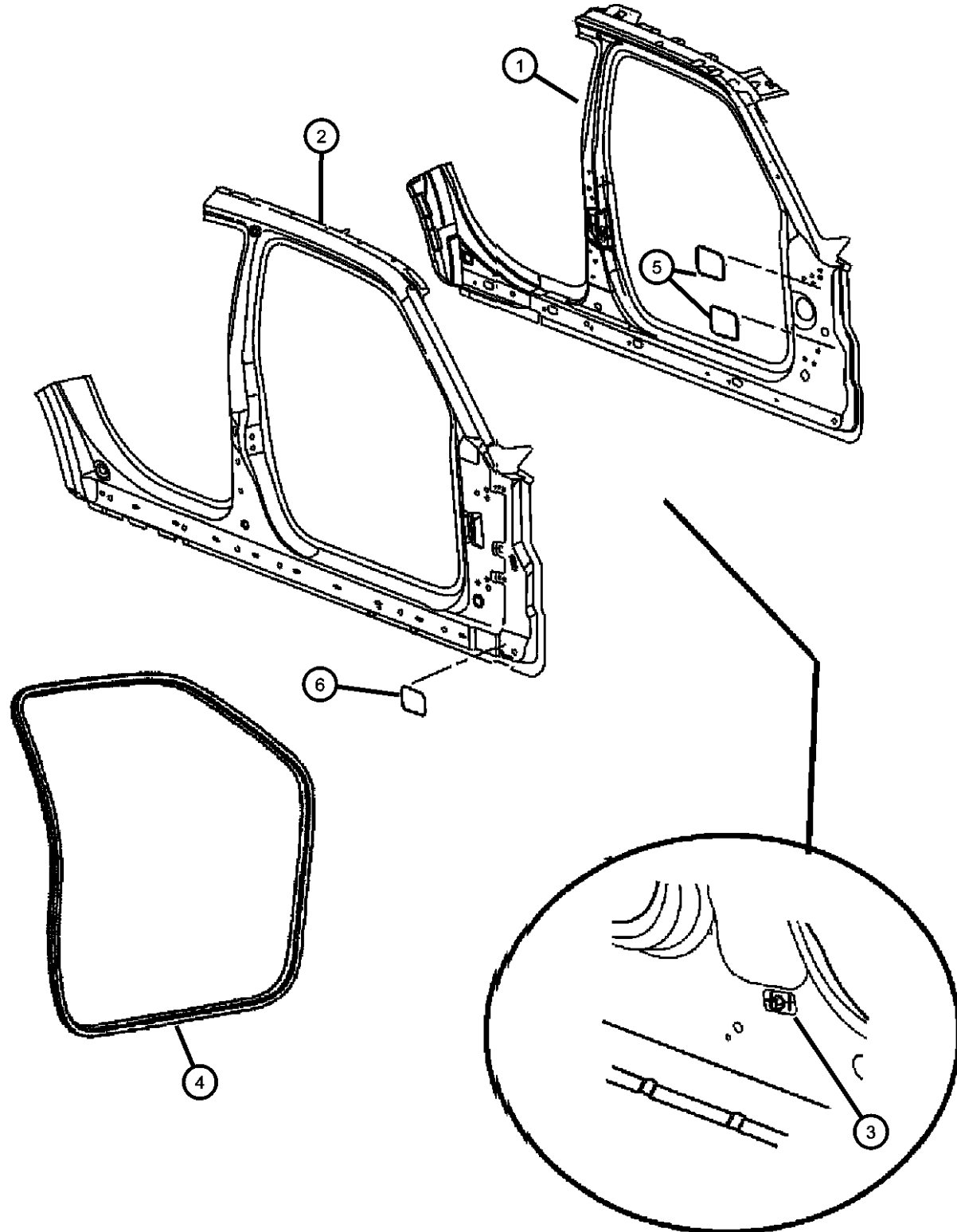

ITEM	PART NUMBER	QTY	LINE	SERIES	BODY	ENGINE	TRANS	TRIM	DESCRIPTION
1	05174354AF	1	D, E		48				PANEL, Body Side Aperture Front, Inner Right
	05174355AF	1	D, E		48				Left
2	05174350AD	1	D, E		48				PANEL, Body Side Aperture Front, Outer Right
	05174351AE	1	D, E		48				Left
3	06033150	3	D, E		48				NUT PLATE, .25-20
4	0UQ20BD1AC	2	C, D, E, F		48, 49				WEATHERSTRIP, Front Door Opening
5	05065785AB	2	C, D, E, F		48, 49				TAPE
6	55364097AB	1							TAPE

MAGNUM/300/CHARGER (LX)

SERIES LINE
H = HIGHLINE C = CHRYSLER
P = PREMIUM Z = CHRYSLER (RHD)
S = SPORT D = DODGE
X = SPECIAL E = DODGE
 F = EAGLE

BODY
48 = SEDAN TYPE #8
49 = HATCHBACK TYPE #2

ENGINE
EER = 2.7L V6 DOHC 24 Valve MPI Engine
EGG = 3.5L High Output V6 24V MPI Engine
ESF = 6.1L SRT HEMI SMPI V8 Engine
EXL = 3.0L V6 Turbo Diesel Engine
EZB = 5.7L Hemi Multi Displacement Engine

TRANSMISSION
DGV = 4-Spd. Automatic VLP 42RLE Trans
DGJ = 5-Speed Auto W5A580 Transmission

AR = use ase required - = Non illustrated part

2007 LX

Quarter Panel, Chrysler 300
Figure SLX-910

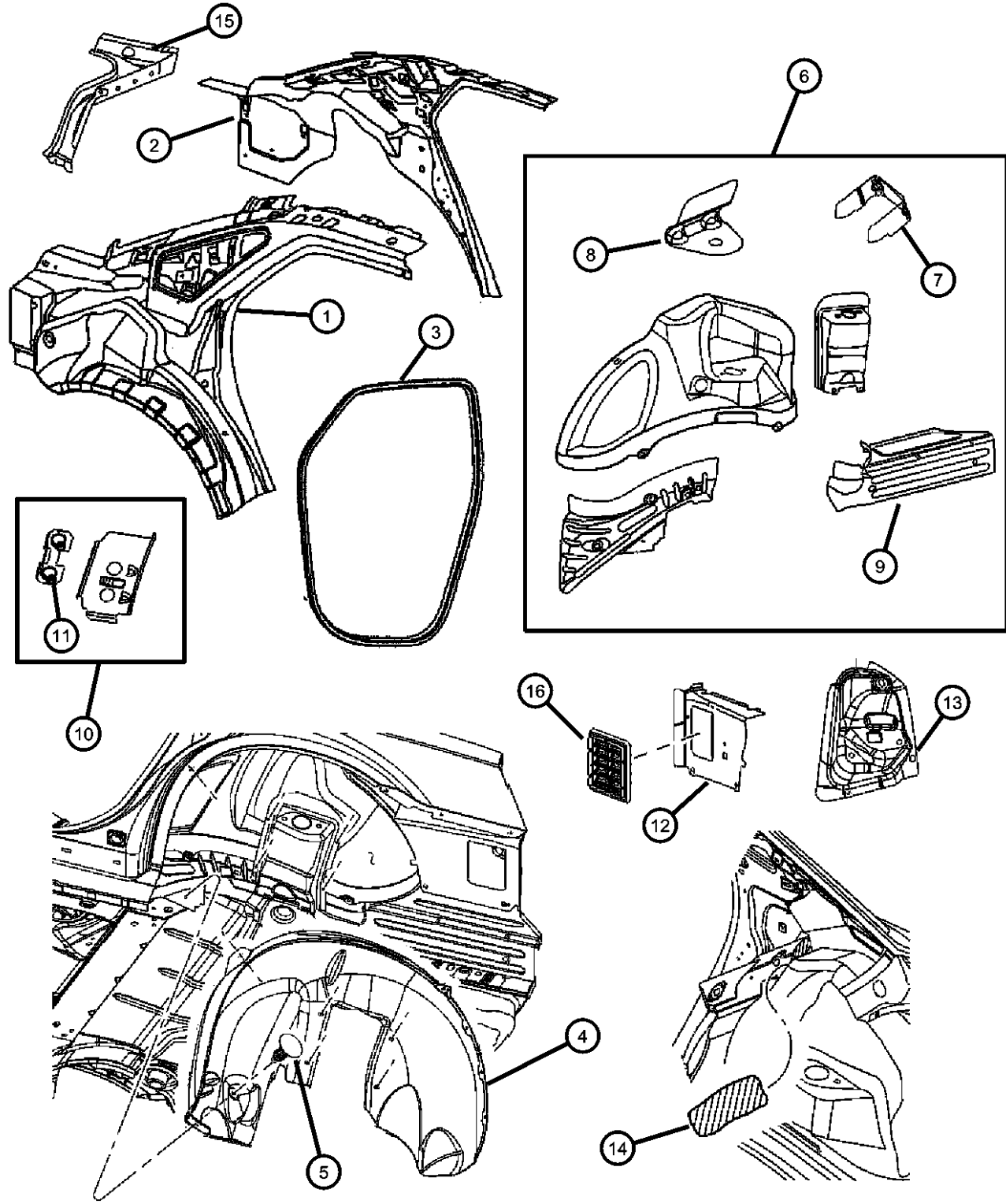

ITEM	PART NUMBER	QTY	LINE	SERIES	BODY	ENGINE	TRANS	TRIM	DESCRIPTION
To Drain									
1									PANEL, Body Side Aperture Rear, Inner
	05135902AM	1	C, F		48				Right
	05135903AM	1	C, F		48				Left
2									PANEL, Body Side Aperture Rear, Outer
	05135906AG	1	C, F		48				Right
	05135907AH	1	C, F		48				Left
3	0UW64BD1AC	2	C, D, E, F		48, 49				WEATHERSTRIP, Rear Door
4									SHIELD, Wheelhouse
	05065220AC	1	C, D, E, F		48, 49				Right
	05065221AC	1	C, D, E, F		48, 49				Left
5	04860379AA	12	C, D, E, F		48, 49				PIN, Push In, M8 X 1.25 X 20
6									PANEL, Rear Wheelhouse
	04780916AF	1	C, D, E, F		48, 49				Right
	04780917AF	1	C, D, E, F		48, 49				Left
7	05065538AA	1	C, D, E, F		48, 49				BRACKET, Vapor Canister
8	05065539AB	1	C, D, E, F		48, 49				BRACKET, Vapor Canister
9									COVER, Wheelhouse Extension
	04780902AD	1	C, D, E, F		48, 49				Right
	04780903AD	1	C, D, E, F		48, 49				Left
10									RETAINER, Door Striker
	05065556AC	1	C, D, E, F		48, 49				Right
	05065557AC	1	C, D, E, F		48, 49				Left
11	04674669	1	C, D, E, F		48, 49				PLATE, Striker
12									EXTENSION, Quarter Panel
	05065734AD	1	C, F		48				Right
	05065735AD	1	C, F		48				Left
13									PANEL, Taillamp Mounting
	05065146AE	1	C, F		48				Right
	05065147AE	1	C, F		48				Left
14	05056258AA	2	C, D, E, F		48				STUFFER

MAGNUM/300/CHARGER (LX)

SERIES LINE
H = HIGHLINE C = CHRYSLER
P = PREMIUM Z = CHRYSLER (RHD)
S = SPORT D = DODGE
X = SPECIAL E = DODGE
 F = EAGLE

BODY
48 = SEDAN TYPE #8
49 = HATCHBACK TYPE #2

ENGINE
EER = 2.7L V6 DOHC 24 Valve MPI Engine
EGG = 3.5L High Output V6 24V MPI Engine
ESF = 6.1L SRT HEMI SMPI V8 Engine
EXL = 3.0L V6 Turbo Diesel Engine
EZB = 5.7L Hemi Multi Displacement Engine

TRANSMISSION
DGV = 4-Spd. Automatic VLP 42RLE Trans
DGJ = 5-Speed Auto W5A580 Transmission

AR = use ase required - = Non illustrated part

2007 LX

Quarter Panel, Chrysler 300
Figure SLX-910

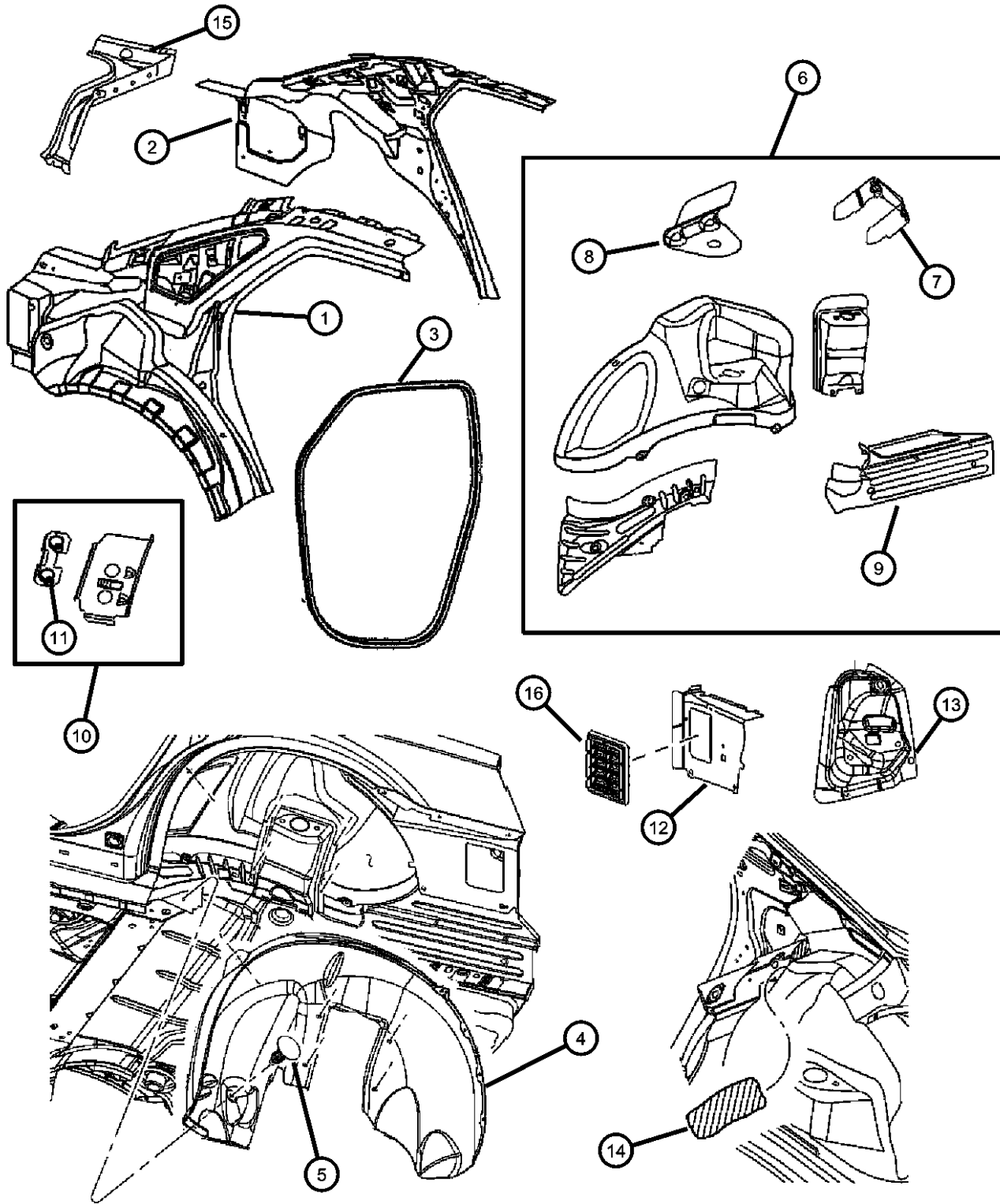

ITEM	PART NUMBER	QTY	LINE	SERIES	BODY	ENGINE	TRANS	TRIM	DESCRIPTION
15	04780990AB	1	C, F		48				TROUGH, Deck Opening Right
	04780991AB	1	C, F		48				Left
16	05065432AC	2	C, D, E, F		48, 49				EXHAUSTER, Quarter Panel

MAGNUM/300/CHARGER (LX)

SERIES	LINE
H = HIGHLINE	C = CHRYSLER
P = PREMIUM	Z = CHRYSLER (RHD)
S = SPORT	D = DODGE
X = SPECIAL	E = DODGE
	F = EAGLE

BODY
48 = SEDAN TYPE #8
49 = HATCHBACK TYPE #2

ENGINE
EER = 2.7L V6 DOHC 24 Valve MPI Engine
EGG = 3.5L High Output V6 24V MPI Engine
ESF = 6.1L SRT HEMI SMPI V8 Engine
EXL = 3.0L V6 Turbo Diesel Engine
EZB = 5.7L Hemi Multi Displacement Engine

TRANSMISSION
DGV = 4-Spd. Automatic VLP 42RLE Trans
DGJ = 5-Speed Auto W5A580 Transmission

AR = use ase required - = Non illustrated part

2007 LX

Quarter Panel, Dodge Magnum
Figure SLX-920

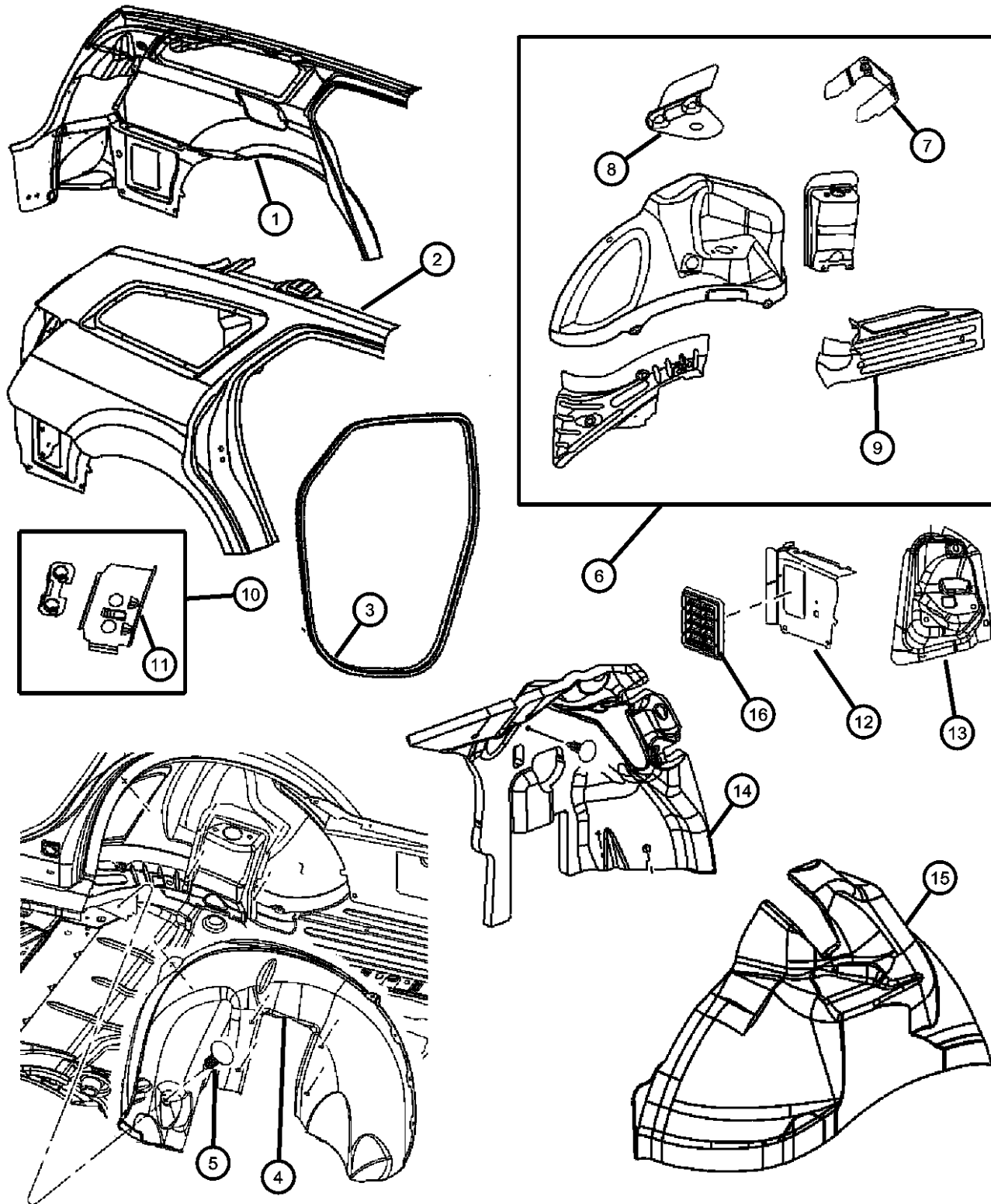

ITEM	PART NUMBER	QTY	LINE	SERIES	BODY	ENGINE	TRANS	TRIM	DESCRIPTION
1	05139155AO	1	D, E		49				PANEL, Body Side Aperture Rear, Inner Right
	05139154AO	1	D, E		49				Left
2	05139158AH	1	D, E		49				PANEL, Body Side Aperture Rear, Outer Right
	05139159AI	1	D, E		49				Left
3	0UW64BD1AC	2	C, D, E, F		48, 49				WEATHERSTRIP, Rear Door
4	05065220AC	1	C, D, E, F		48, 49				SHIELD, Wheelhouse Right
	05065221AC	1	C, D, E, F		48, 49				Left
5	04860379AA	12	C, D, E, F		48, 49				PIN, Push In, M8 X 1.25 X 20
6	04780916AF	1	C, D, E, F		48, 49				PANEL, Rear Wheelhouse Right
	04780917AF	1	C, D, E, F		48, 49				Left
7	05065538AA	1	C, D, E, F		48, 49				BRACKET, Vapor Canister
8	05065539AB	1	C, D, E, F		48, 49				BRACKET, Vapor Canister
9	04780902AD	1	C, D, E, F		48, 49				COVER, Wheelhouse Extension Right
	04780903AD	1	C, D, E, F		48, 49				Left
10	05065556AC	1	C, D, E, F		48, 49				RETAINER, Door Striker Right
	05065557AC	1	C, D, E, F		48, 49				Left
11	04674669	1	D, E		49				PLATE, Striker
12	05065616AB	1	D, E		49				EXTENSION, Quarter Panel Right
	05065617AB	1	D, E		49				Left
13	05065608AB	1	D, E		49				PANEL, Taillamp Mounting Right
	05065609AB	1	D, E		49				Left
14	05000006AD	1	D, E		49				SILENCER, Wheelhouse Right

MAGNUM/300/CHARGER (LX)

SERIES LINE
H = HIGHLINE C = CHRYSLER
P = PREMIUM Z = CHRYSLER (RHD)
S = SPORT D = DODGE
X = SPECIAL E = DODGE
 F = EAGLE

BODY
48 = SEDAN TYPE #8
49 = HATCHBACK TYPE #2

ENGINE
EER = 2.7L V6 DOHC 24 Valve MPI Engine
EGG = 3.5L High Output V6 24V MPI Engine
ESF = 6.1L SRT HEMI SMPI V8 Engine
EXL = 3.0L V6 Turbo Diesel Engine
EZB = 5.7L Hemi Multi Displacement Engine

TRANSMISSION
DGV = 4-Spd. Automatic VLP 42RLE Trans
DGJ = 5-Speed Auto W5A580 Transmission

AR = use ase required - = Non illustrated part

2007 LX

Quarter Panel, Dodge Magnum
Figure SLX-920

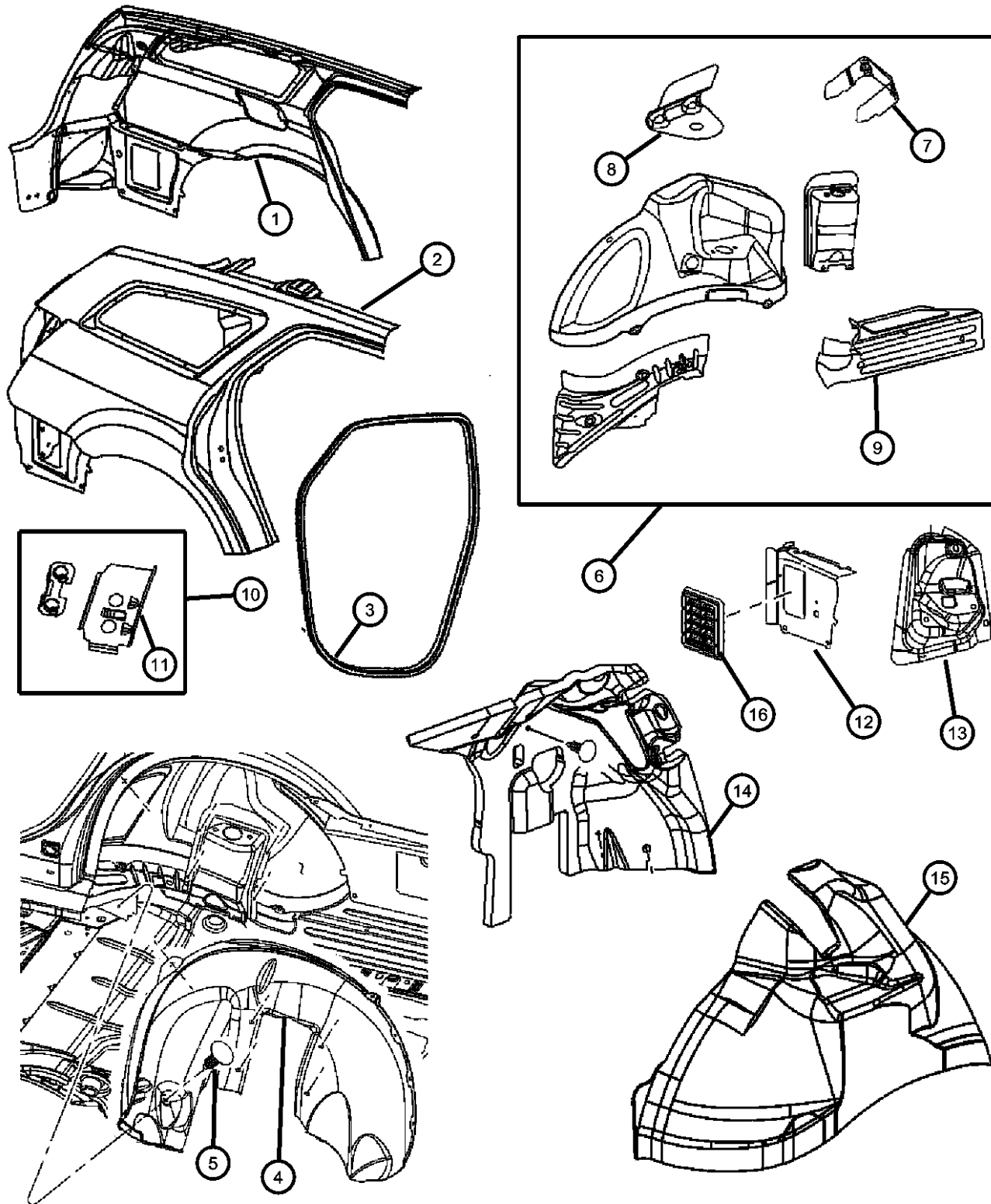

ITEM	PART NUMBER	QTY	LINE	SERIES	BODY	ENGINE	TRANS	TRIM	DESCRIPTION
15	05000007AD	1	D, E		49				Left SILENCER, Wheelhouse
	04628990AE	1	C, D, E, F		49				Right
	04628991AE	1	C, D, E, F		49				Left
16	05065432AC	2	C, D, E, F		48, 49				EXHAUSTER, Quarter Panel

MAGNUM/300/CHARGER (LX)

SERIES LINE
H = HIGHLINE C = CHRYSLER
P = PREMIUM Z = CHRYSLER (RHD)
S = SPORT D = DODGE
X = SPECIAL E = DODGE
 F = EAGLE

BODY
48 = SEDAN TYPE #8
49 = HATCHBACK TYPE #2

ENGINE
EER = 2.7L V6 DOHC 24
Valve MPI Engine
EGG = 3.5L High Output V6
24V MPI Engine
ESF = 6.1L SRT HEMI SMPI
V8 Engine
EXL = 3.0L V6 Turbo Diesel
Engine
EZB = 5.7L Hemi Multi
Displacement Engine

TRANSMISSION
DGV = 4-Spd. Automatic VLP 42RLE
Trans
DGJ = 5-Speed Auto W5A580
Transmission

AR = use ase required - = Non illustrated part

2007 LX

Quarter Panel, Dodge Charger
Figure SLX-930

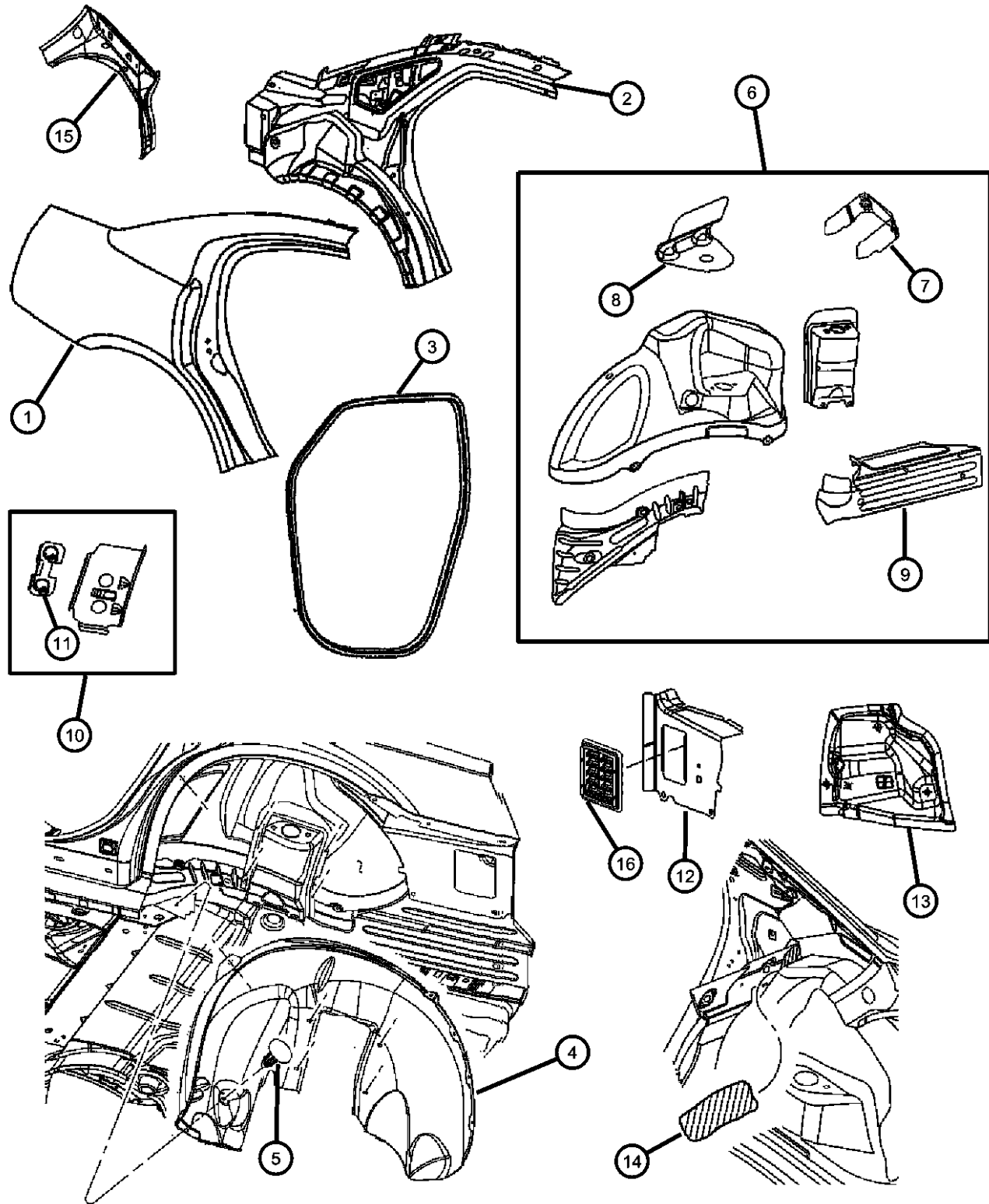

ITEM	PART NUMBER	QTY	LINE	SERIES	BODY	ENGINE	TRANS	TRIM	DESCRIPTION
	05065904AC	1	D, E		48				Right
	05065905AC	1	D, E		48				Left
16	05065432AC	2	C, D, E, F		48, 49				EXHAUSTER, Quarter Panel

MAGNUM/300/CHARGER (LX)

SERIES	LINE
H = HIGHLINE	C = CHRYSLER
P = PREMIUM	Z = CHRYSLER (RHD)
S = SPORT	D = DODGE
X = SPECIAL	E = DODGE
	F = EAGLE

BODY
48 = SEDAN TYPE #8
49 = HATCHBACK TYPE #2

ENGINE
EER = 2.7L V6 DOHC 24 Valve MPI Engine
EGG = 3.5L High Output V6 24V MPI Engine
ESF = 6.1L SRT HEMI SMPI V8 Engine
EXL = 3.0L V6 Turbo Diesel Engine
EZB = 5.7L Hemi Multi Displacement Engine

TRANSMISSION
DGV = 4-Spd. Automatic VLP 42RLE Trans
DGJ = 5-Speed Auto W5A580 Transmission

AR = use ase required - = Non illustrated part

2007 LX

Fuel Filler Door
Figure SLX-940

ITEM	PART NUMBER	QTY	LINE	SERIES	BODY	ENGINE	TRANS	TRIM	DESCRIPTION
1	05065199AG	1	C, D, E, F		48, 49				DOOR, Fuel Fill
	05065862AD	1	D, E		48				
2	06104141AA	2	C, D, E, F		48, 49				SCREW
-3	05065217AA	2	C, D, E, F		48, 49				BUMPER, Fuel Door
4	05065222AC	1	C, F		48				HOUSING, Fuel Filler
		1	D, E		49				

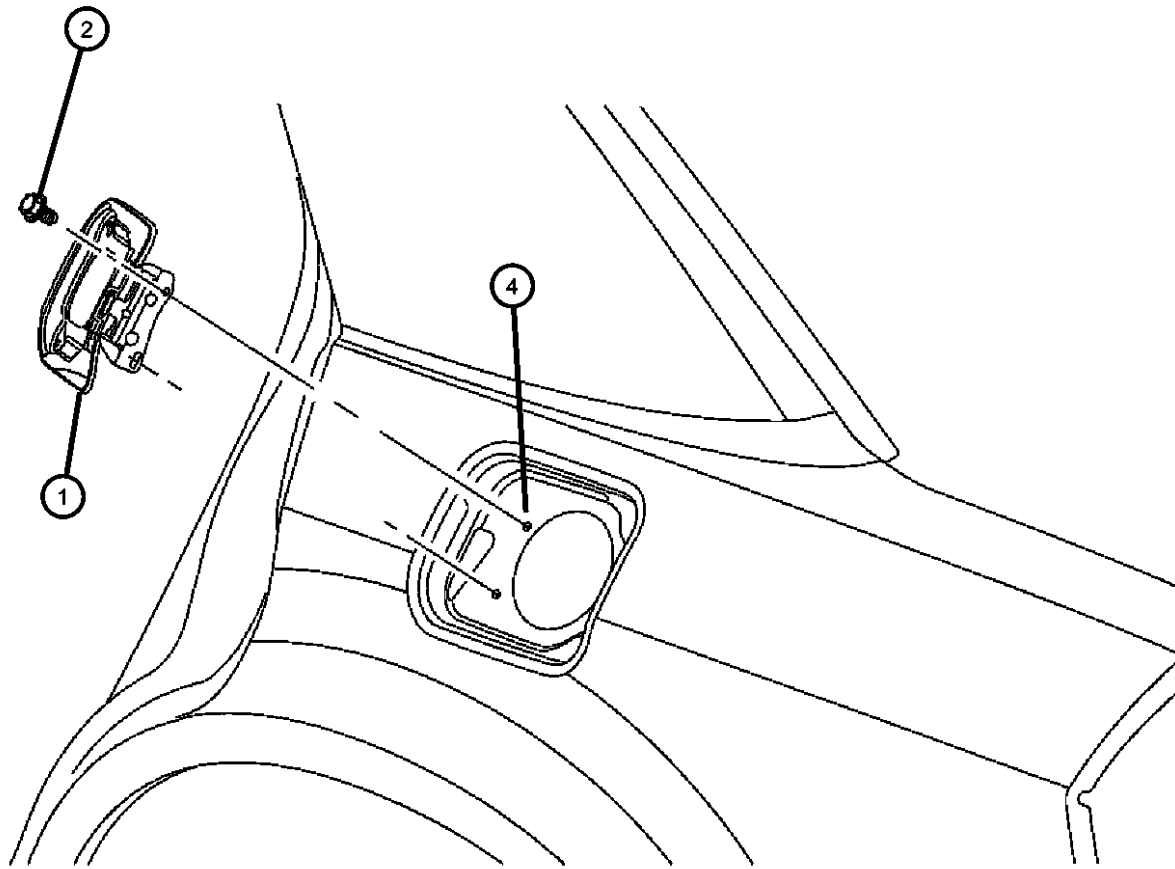

MAGNUM/300/CHARGER (LX)

SERIES LINE
H = HIGHLINE C = CHRYSLER
P = PREMIUM Z = CHRYSLER (RHD)
S = SPORT D = DODGE
X = SPECIAL E = DODGE
 F = EAGLE

BODY
48 = SEDAN TYPE #8
49 = HATCHBACK TYPE #2

ENGINE
EER = 2.7L V6 DOHC 24 Valve MPI Engine
EGG = 3.5L High Output V6 24V MPI Engine
ESF = 6.1L SRT HEMI SMPI V8 Engine
EXL = 3.0L V6 Turbo Diesel Engine
EZB = 5.7L Hemi Multi Displacement Engine

TRANSMISSION
DGV = 4-Spd. Automatic VLP 42RLE Trans
DGJ = 5-Speed Auto W5A580 Transmission

AR = use ase required - = Non illustrated part

2007 LX

Roof Panel
Figure SLX-1110

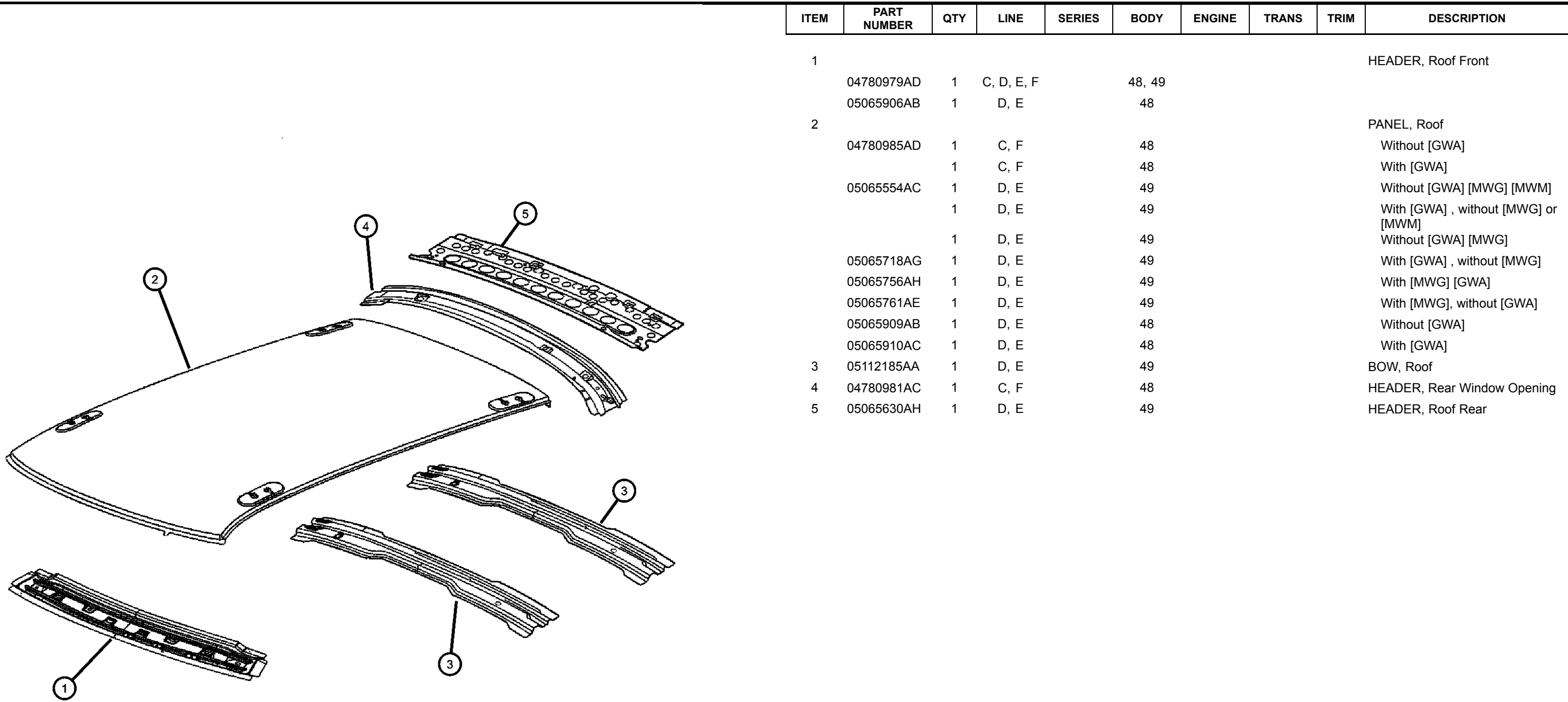

ITEM	PART NUMBER	QTY	LINE	SERIES	BODY	ENGINE	TRANS	TRIM	DESCRIPTION
1									HEADER, Roof Front
	04780979AD	1	C, D, E, F		48, 49				
	05065906AB	1	D, E		48				
2									PANEL, Roof
	04780985AD	1	C, F		48				Without [GWA]
		1	C, F		48				With [GWA]
	05065554AC	1	D, E		49				Without [GWA] [MWG] [MWM]
		1	D, E		49				With [GWA] , without [MWG] or [MWM]
		1	D, E		49				Without [GWA] [MWG]
	05065718AG	1	D, E		49				With [GWA] , without [MWG]
	05065756AH	1	D, E		49				With [MWG] [GWA]
	05065761AE	1	D, E		49				With [MWG], without [GWA]
	05065909AB	1	D, E		48				Without [GWA]
	05065910AC	1	D, E		48				With [GWA]
3	05112185AA	1	D, E		49				BOW, Roof
4	04780981AC	1	C, F		48				HEADER, Rear Window Opening
5	05065630AH	1	D, E		49				HEADER, Roof Rear

MAGNUM/300/CHARGER (LX)

SERIES	LINE
H = HIGHLINE	C = CHRYSLER
P = PREMIUM	Z = CHRYSLER (RHD)
S = SPORT	D = DODGE
X = SPECIAL	E = DODGE
	F = EAGLE

BODY
48 = SEDAN TYPE #8
49 = HATCHBACK TYPE #2

ENGINE
EER = 2.7L V6 DOHC 24 Valve MPI Engine
EGG = 3.5L High Output V6 24V MPI Engine
ESF = 6.1L SRT HEMI SMPI V8 Engine
EXL = 3.0L V6 Turbo Diesel Engine
EZB = 5.7L Hemi Multi Displacement Engine

TRANSMISSION
DGV = 4-Spd. Automatic VLP 42RLE Trans
DGJ = 5-Speed Auto W5A580 Transmission

AR = use ase required - = Non illustrated part

2007 LX

Sunroof
Figure SLX-1210

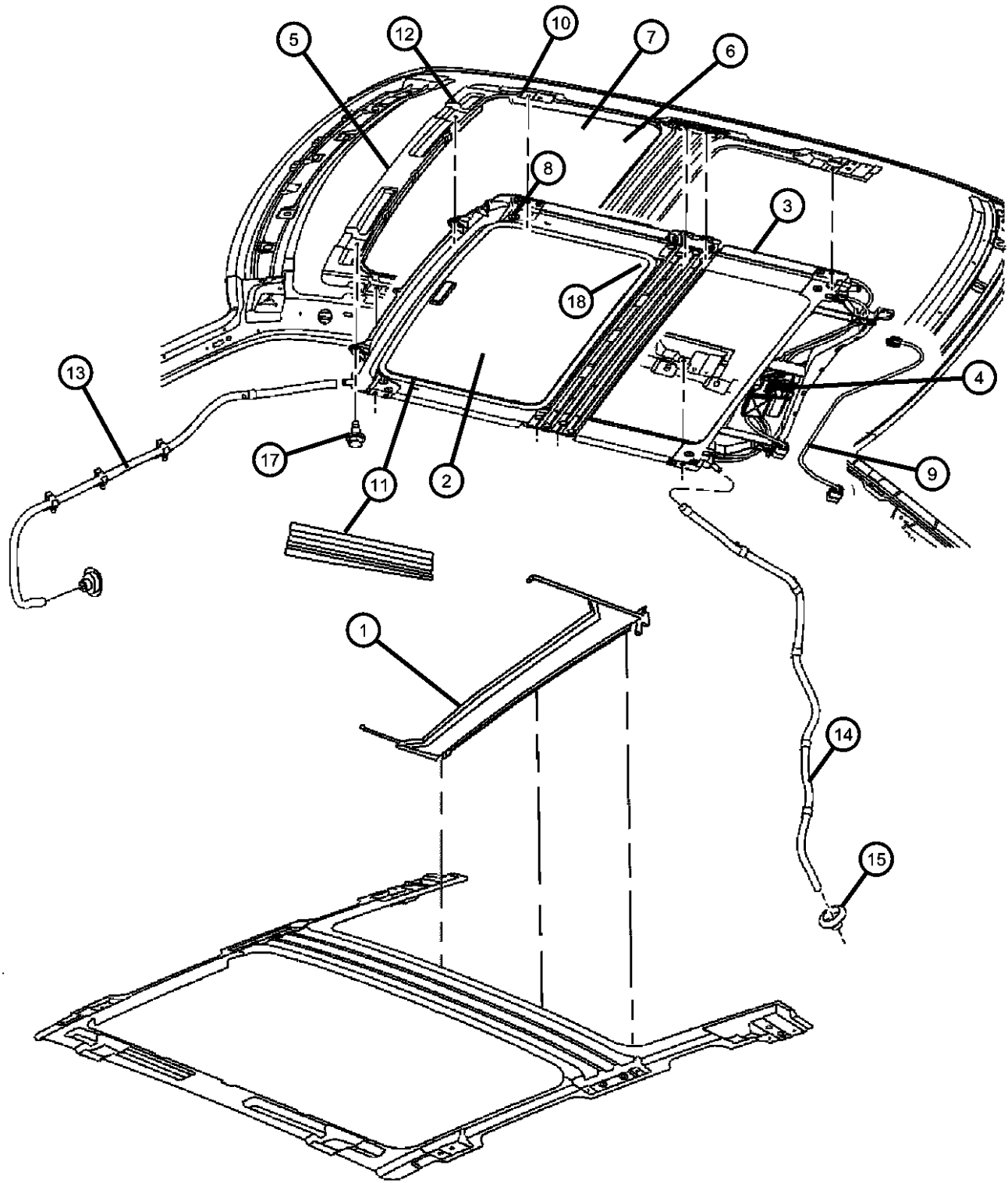

ITEM	PART NUMBER	QTY	LINE	SERIES	BODY	ENGINE	TRANS	TRIM	DESCRIPTION
1	05137559AD	1	D, E		48				CHANNEL, Sunroof Drain, Includes Foam Weatherstrip
		1	C, D, E, F		48, 49				
2	1AH31BD1AA	1	D, E		48				SUNSHADE, Sunroof
		1	C, D, E, F		48, 49				
3	05137555AC	1	C, D, E, F		48, 49				FRAME, Sunroof
	05174179AB	1	D, E		48				
4	05137557AE	1	D, E		48				MOTOR/MODULE, Sunroof
		1	C, D, E, F		48, 49				
5	05137554AC	1	C, D, E, F		48, 49				DEFLECTOR, Sunroof Wind
	05170956AA	1	D, E		48				
6	05137553AC	1	C, D, E, F		48, 49				GLASS, Sunroof
7	05174605AA	1	D, E		48				GLASS, Sunroof, Without Seal
8	06508405AA	4	D, E		48				SCREW
		4	C, D, E, F		48, 49				
9	05137556AA	1	D, E		48				WIRING, Sunroof
		1	C, D, E, F		48, 49				
10	1AH32BD1AA	1	D, E		48				TRIM LACE, Sunroof
		1	C, D, E, F		48, 49				
11	05137558AB	2	C, D, E, F		48, 49				COVER, Sunroof Mechanism
12	05139815AA	1	D, E		48				GUIDE, Sunroof Glass
		1	D, E		48				Left
	05139814AA	1	D, E		48				Right
		1	C, D, E, F		48, 49				Right

MAGNUM/300/CHARGER (LX)

SERIES LINE
H = HIGHLINE C = CHRYSLER
P = PREMIUM Z = CHRYSLER (RHD)
S = SPORT D = DODGE
X = SPECIAL E = DODGE
 F = EAGLE

BODY
48 = SEDAN TYPE #8
49 = HATCHBACK TYPE #2

ENGINE
EER = 2.7L V6 DOHC 24 Valve MPI Engine
EGG = 3.5L High Output V6 24V MPI Engine
ESF = 6.1L SRT HEMI SMPI V8 Engine
EXL = 3.0L V6 Turbo Diesel Engine
EZB = 5.7L Hemi Multi Displacement Engine

TRANSMISSION
DGV = 4-Spd. Automatic VLP 42RLE Trans
DGJ = 5-Speed Auto W5A580 Transmission

AR = use ase required - = Non illustrated part

Sunroof
Figure SLX-1210

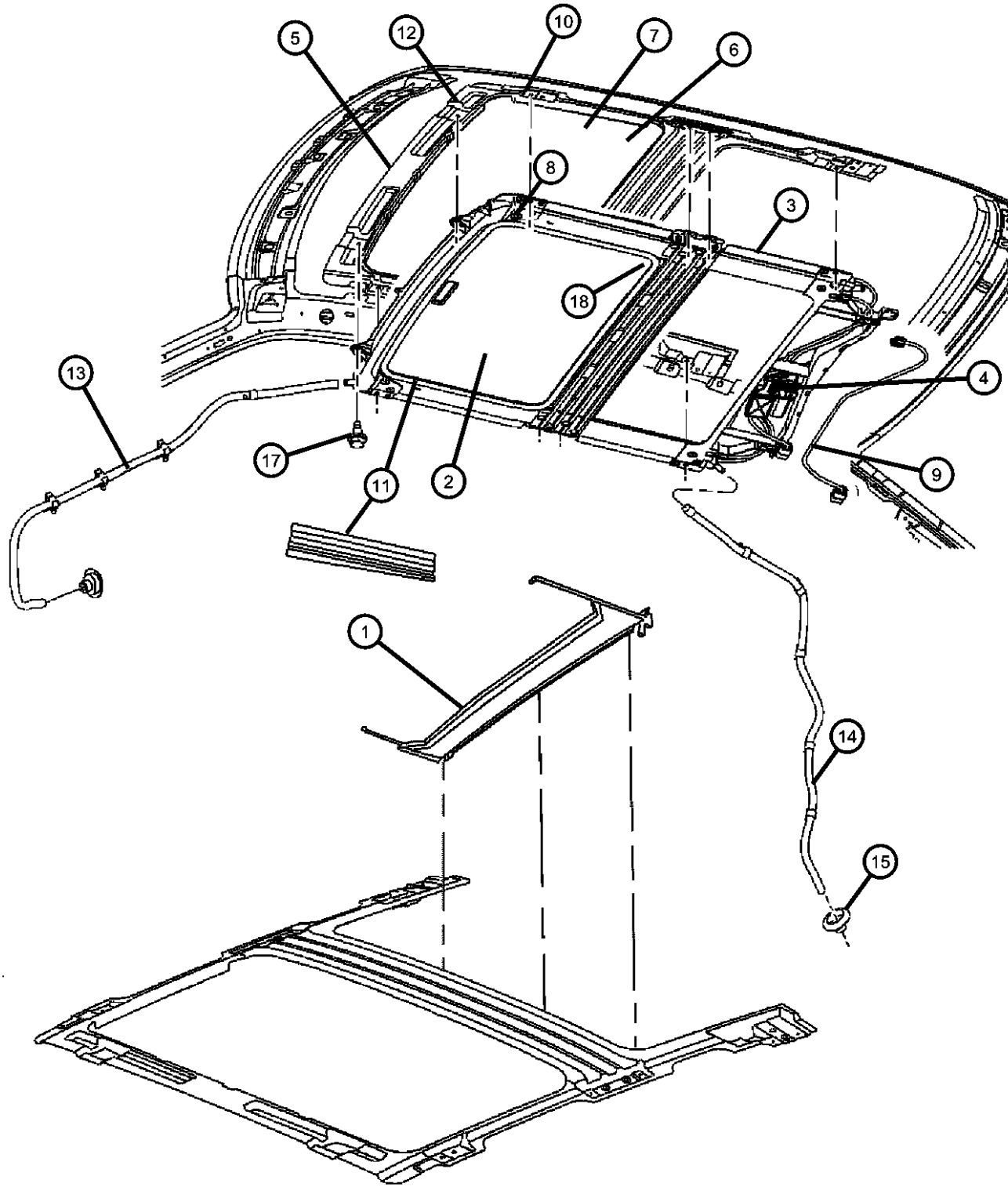

ITEM	PART NUMBER	QTY	LINE	SERIES	BODY	ENGINE	TRANS	TRIM	DESCRIPTION
		1	C, D, E, F		48, 49				Left
13									TUBE, Sunroof Drain
	04805719AD	1	C, D, E, F		48, 49				Left Front
	04806194AB	1	D, E		48				Right Front
	04806195AB	1	D, E		48				Left Front
	04805718AD	1	C, D, E, F		48, 49				Right Front
14									TUBE, Sunroof Drain
	04805720AB	1	C, F		48				Right Rear
	04805721AB	1	C, F		48				Left Rear
	04805722AB	1	C, D, E, F		49				Right Rear
	04805723AB	1	C, D, E, F		49				Left Rear
	04806196AC	2	D, E		48				
15									GROMMET, Tube
	04814215	2	C, D, E, F		48, 49				
		2	D, E		48				
-16									NUT, M6x1.00
	06101694	4	C, D, E, F		48, 49				
		4	D, E		48				
17	06101455	8							SCREW AND WASHER, Hex Head, M6x1x20, Sunroof to Roof Reinforcement
18	05174606AA	1	D, E		48				SEAL, Sunroof Glass

MAGNUM/300/CHARGER (LX)

SERIES LINE
H = HIGHLINE C = CHRYSLER
P = PREMIUM Z = CHRYSLER (RHD)
S = SPORT D = DODGE
X = SPECIAL E = DODGE
 F = EAGLE

BODY
48 = SEDAN TYPE #8
49 = HATCHBACK TYPE #2

ENGINE
EER = 2.7L V6 DOHC 24 Valve MPI Engine
EGG = 3.5L High Output V6 24V MPI Engine
ESF = 6.1L SRT HEMI SMPI V8 Engine
EXL = 3.0L V6 Turbo Diesel Engine
EZB = 5.7L Hemi Multi Displacement Engine

TRANSMISSION
DGV = 4-Spd. Automatic VLP 42RLE Trans
DGJ = 5-Speed Auto W5A580 Transmission

AR = use ase required - = Non illustrated part

Deck Lid, Chrysler 300
Figure SLX-1310

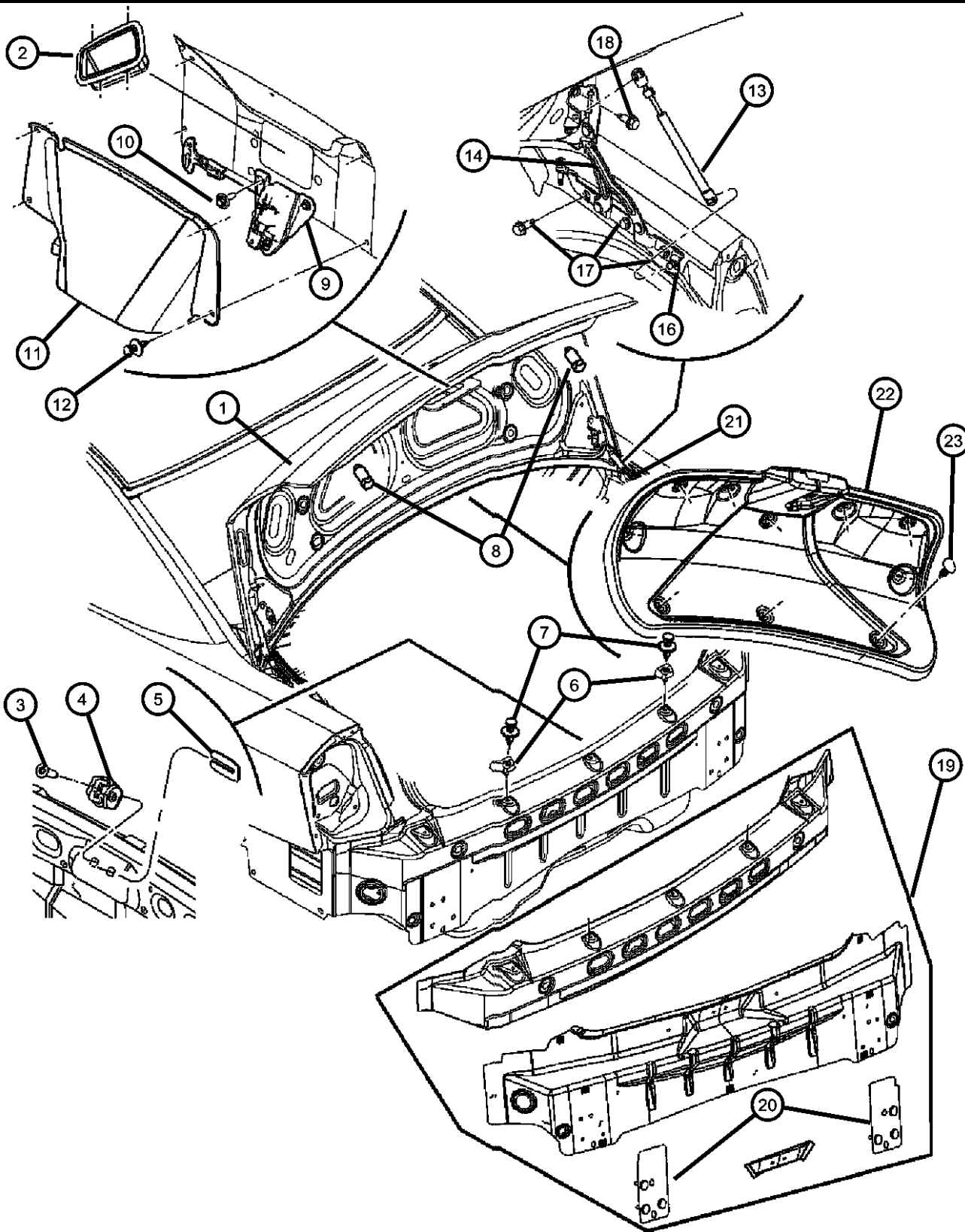

ITEM	PART NUMBER	QTY	LINE	SERIES	BODY	ENGINE	TRANS	TRIM	DESCRIPTION
1	05134207AE	1	C, F		48				DECKLID
2									PULL CUP, Decklid Inner
	05000064AB	1	C, F, Z		48				Series 'P', 'H'
	05000066AA	1	C, F		48				Series 'S', 'X'
3	06507648AA	2	C, D, E, F		48				SCREW
4	05065664AB	1	C, F		48				STRIKER, Decklid Latch
5	55075483	1	D, E		49				SPACER, Door Latch Striker
6	05065812AA	2	C, D, E, F		48				BUMPER, Deck Lid Overslam
7	04696488	2	C, D, E, F		48				FASTENER, Deck Lid
8	05065494AA	2	C, F		48				BUMPER, Deck Lid Overslam
9	05056244AB	1	C, F		48				LATCH, Decklid
10	06505903AA	2	C, F		48				SCREW AND WASHER, Self Tapping, M6x1x22
11	05065765AC	1	C, F		48				COVER, Deck Lid Latch
12	06506132AA	4	C, D, E, F		48, 49				PIN, Push In, M7.0x20.0
13	05065659AA	2	C, F		48				ROD
14									HINGE, Deck Lid
	05065196AD	1	C, F		48				Right
	05065197AD	1	C, F		48				Left
-15	04780992AA	2	C, F		48				TAPPING PLATE, Liftgate Hinge
16									REINFORCEMENT, Decklid Hinge
	05065000AB	1	C, F		48				Right
	05065001AB	1	C, F		48				Left
17	06503543	6	C, D, E, F		48				BOLT AND CONED WASHER, Hex Head, M8x1.25x25
18	06505636AA	2	C, F		48				SCREW AND WASHER, M8x1.25x20
19	05065744AE	1	C, F		48				PANEL, Deck Lid Opening
20									BRACKET, Rear Bumper
	05065570AA	1	C, F		48				Right
	05065571AA	1	C, F		48				Left
21	05065173AH	1	C, F		48				WEATHERSTRIP, Decklid

MAGNUM/300/CHARGER (LX)

SERIES LINE
H = HIGHLINE C = CHRYSLER
P = PREMIUM Z = CHRYSLER (RHD)
S = SPORT D = DODGE
X = SPECIAL E = DODGE
 F = EAGLE

BODY
48 = SEDAN TYPE #8
49 = HATCHBACK TYPE #2

ENGINE
EER = 2.7L V6 DOHC 24 Valve MPI Engine
EGG = 3.5L High Output V6 24V MPI Engine
ESF = 6.1L SRT HEMI SMPI V8 Engine
EXL = 3.0L V6 Turbo Diesel Engine
EZB = 5.7L Hemi Multi Displacement Engine

TRANSMISSION
DGV = 4-Spd. Automatic VLP 42RLE Trans
DGJ = 5-Speed Auto W5A580 Transmission

AR = use ase required - = Non illustrated part

2007 LX

Deck Lid, Chrysler 300
Figure SLX-1310

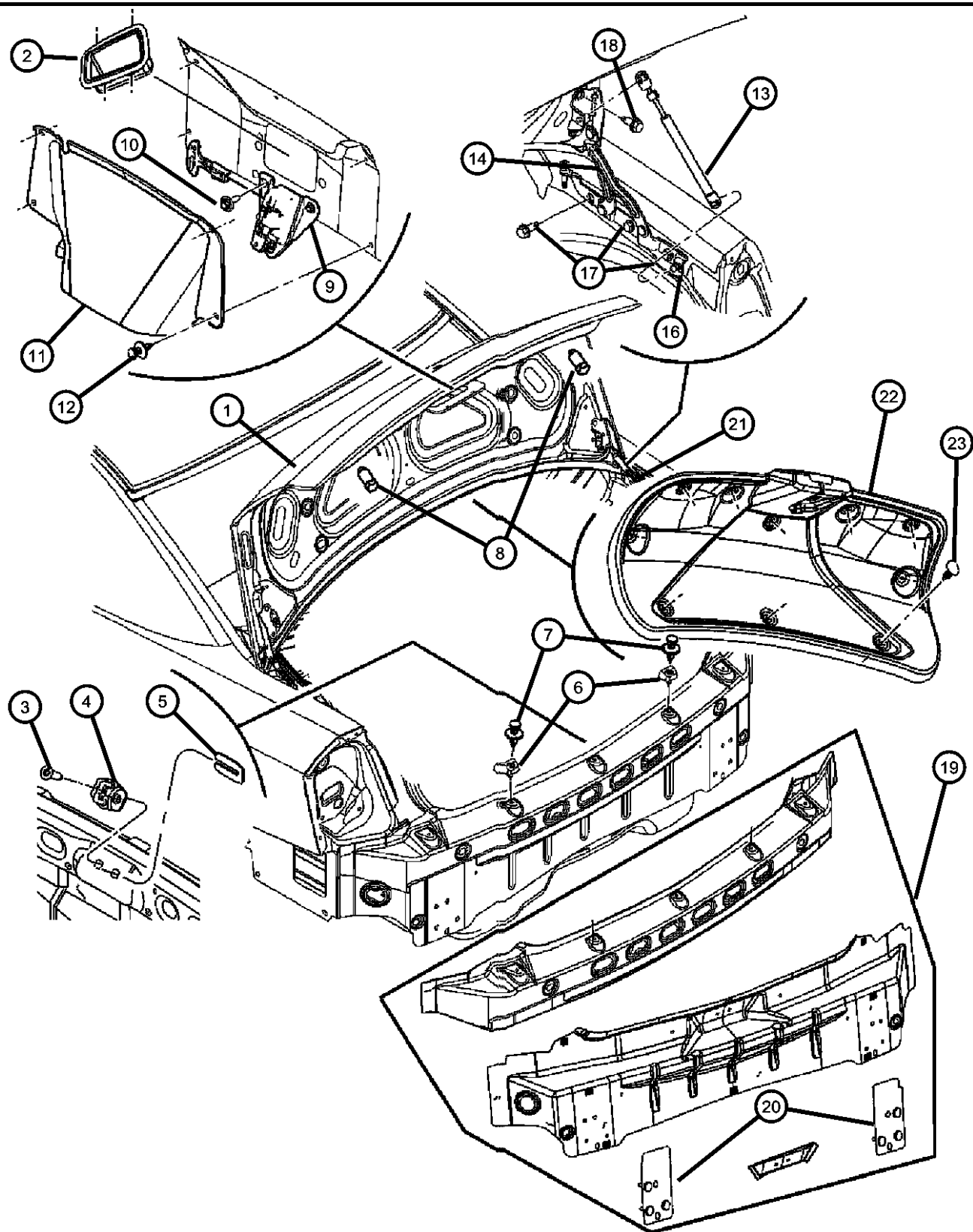

ITEM	PART NUMBER	QTY	LINE	SERIES	BODY	ENGINE	TRANS	TRIM	DESCRIPTION
22	04628936AF	1	C, F		48				COVER, Decklid Interior Trim
23	06505411AA	1	C, D, E, F		48				PIN, Push

MAGNUM/300/CHARGER (LX)

SERIES	LINE
H = HIGHLINE	C = CHRYSLER
P = PREMIUM	Z = CHRYSLER (RHD)
S = SPORT	D = DODGE
X = SPECIAL	E = DODGE
	F = EAGLE

BODY
48 = SEDAN TYPE #8
49 = HATCHBACK TYPE #2

ENGINE
EER = 2.7L V6 DOHC 24 Valve MPI Engine
EGG = 3.5L High Output V6 24V MPI Engine
ESF = 6.1L SRT HEMI SMPI V8 Engine
EXL = 3.0L V6 Turbo Diesel Engine
EZB = 5.7L Hemi Multi Displacement Engine

TRANSMISSION
DGV = 4-Spd. Automatic VLP 42RLE Trans
DGJ = 5-Speed Auto W5A580 Transmission

AR = use ase required - = Non illustrated part

2007 LX

Liftgate, Dodge Magnum
Figure SLX-1320

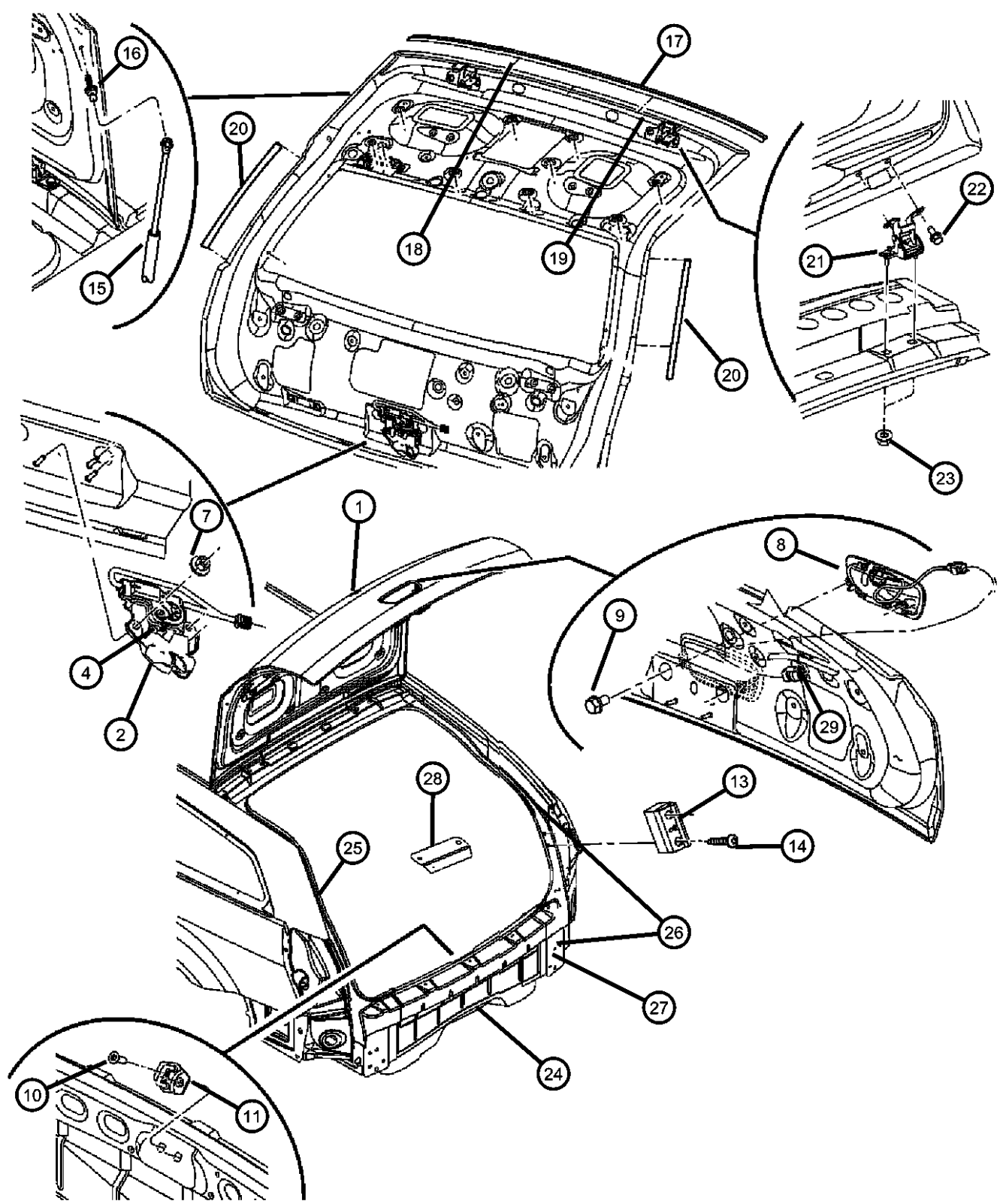

ITEM	PART NUMBER	QTY	LINE	SERIES	BODY	ENGINE	TRANS	TRIM	DESCRIPTION
1	05135234AB	1	D, E		49				LIFTGATE
2									LATCH, Liftgate
	04589108AA	1	D		49				With [AHV]
	05065581AA	1	C, D, E, F		49				Without [AHV]
-3	06507648AA	2	C, D, E, F		48				SCREW
4	J4005122	1	D		49				PIN, Hitch
-5	05065580AC	1	D, E		49				REINFORCEMENT, Liftgate
-6	05065660AA	20	D, E		49				RIVET
7	06506456AA	3	C, D, E, F		49				NUT AND WASHER, Hex, M6x1.0
8									HANDLE, Liftgate
	0UE14ARHAF	1	D, E		49				[RH]
	0UE14AXRAF	1	D, E		49				[XR]
	0UE14CB6AF	1	D, E		49				[B6]
	0UE14DA4AF	1	D, E		49				[A4]
	0UE14DB-MAF	1	D, E		49				[BM]
	0UE14SW1AF	1	D, E		49				[W1]
	0UE14WS2AF	1	D, E		49				[S2]
	0UE14ZR3AF	1	D, E		49				[R3]
9	06508022AA	2	C, D, E, F		49				SCREW AND WASHER, Hex Head, M6x1x12
10	06503120	2	C, D, E, F		49				SCREW AND WASHER, Button Head Torx
11	04878826AC	1	C, D, E, F		49				STRIKER, Door
-12	55075483	1	D, E		49				SPACER, Door Latch Striker
13									BUMPER, Rubber
	04724746AB	2	D, E		49				Body Mounted
	04787543AB	2	D, E		49				Liftgate Mounted
14	06503952	4	D, E		49				SCREW, Pan Head, M6x1.0x17.00
15	05065600AE	2	D, E		49				PROP, Liftgate
16	06508306AA	2	D, E		49				STUD, M8x1.25x44.80
17	05112152AD	1	D, E		49				WEATHERSTRIP, Liftgate Opening
18	06508341AA	8	D, E		49				STUD, Weld, M5x9.00

MAGNUM/300/CHARGER (LX)

SERIES	LINE
H = HIGHLINE	C = CHRYSLER
P = PREMIUM	Z = CHRYSLER (RHD)
S = SPORT	D = DODGE
X = SPECIAL	E = DODGE
	F = EAGLE

BODY
48 = SEDAN TYPE #8
49 = HATCHBACK TYPE #2

ENGINE
EER = 2.7L V6 DOHC 24 Valve MPI Engine
EGG = 3.5L High Output V6 24V MPI Engine
ESF = 6.1L SRT HEMI SMPI V8 Engine
EXL = 3.0L V6 Turbo Diesel Engine
EZB = 5.7L Hemi Multi Displacement Engine

TRANSMISSION
DGV = 4-Spd. Automatic VLP 42RLE Trans
DGJ = 5-Speed Auto W5A580 Transmission

AR = use ase required - = Non illustrated part

2007 LX

Spoiler - Deck Lid
Figure SLX-1340

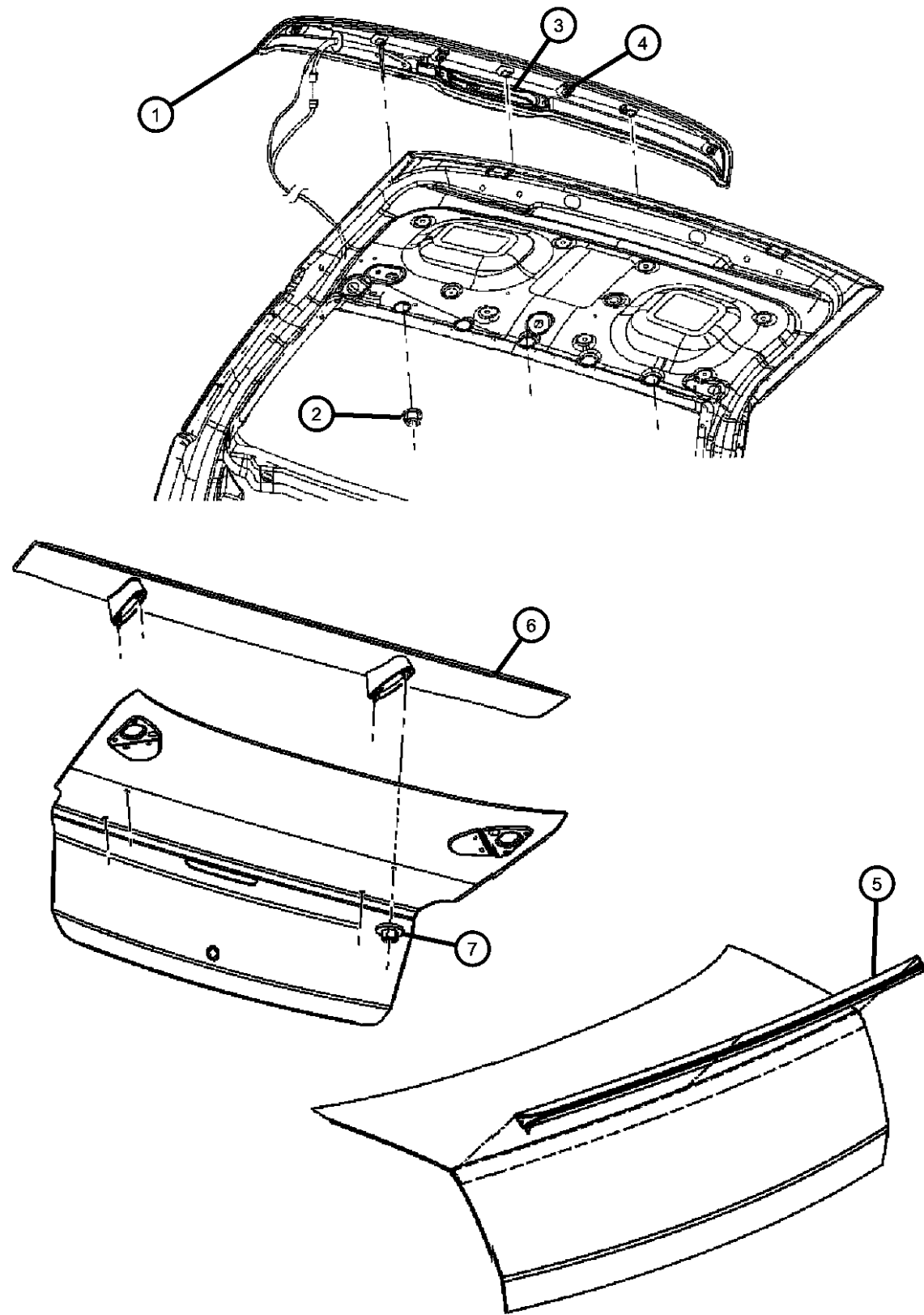

ITEM	PART NUMBER	QTY	LINE	SERIES	BODY	ENGINE	TRANS	TRIM	DESCRIPTION
------	-------------	-----	------	--------	------	--------	-------	------	-------------

Sales Codes:
[MXD] = Trunklid Spoiler
[MXR] = Rear Spoiler
[MXW] = Rear Body Color Spoiler

1	0WZ11RX-FAH	1	D, E		49				SPOILER, Liftgate With [MXR]
	1BB27TZZAC	1	D		49				With [MXW]
2	06101447	2							NUT AND WASHER, M6x1.00
3	04806100AC	1	D, E		49				LAMP, Liftgate Chmsl
4	06501400	4	D		48				SCREW, Flange Head, M10x1.5x65
5	1AK18ARHAA	1	C		48				SPOILER, Rear Air Dam [RH]
	1AK18AXRAA	1	C		48				[XR]
	1AK18DB-MAA	1	C		48				[BM]
	1AK18WS2AA	1	C		48				[S2]
6	1BU14TZZAC	1	D, E		48				SPOILER, Rear Air Dam
7	06101444	4	D		48				NUT AND WASHER, Hex, M6x1.0

MAGNUM/300/CHARGER (LX)

SERIES LINE
H = HIGHLINE C = CHRYSLER
P = PREMIUM Z = CHRYSLER (RHD)
S = SPORT D = DODGE
X = SPECIAL E = DODGE
 F = EAGLE

BODY
48 = SEDAN TYPE #8
49 = HATCHBACK TYPE #2

ENGINE
EER = 2.7L V6 DOHC 24 Valve MPI Engine
EGG = 3.5L High Output V6 24V MPI Engine
ESF = 6.1L SRT HEMI SMPI V8 Engine
EXL = 3.0L V6 Turbo Diesel Engine
EZB = 5.7L Hemi Multi Displacement Engine

TRANSMISSION
DGV = 4-Spd. Automatic VLP 42RLE Trans
DGJ = 5-Speed Auto W5A580 Transmission

AR = use ase required - = Non illustrated part

Rear Shelf Panel
Figure SLX-1410

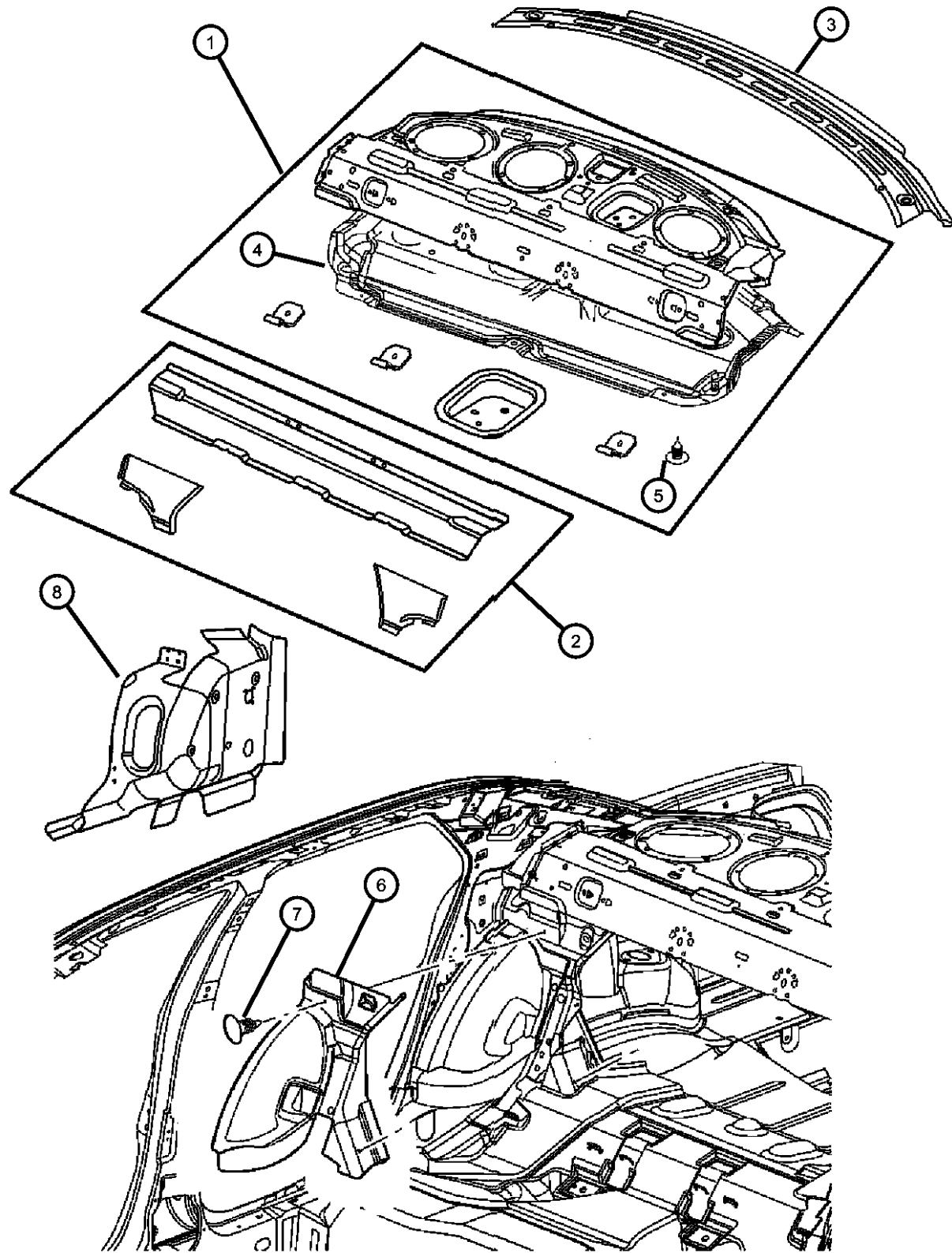

ITEM	PART NUMBER	QTY	LINE	SERIES	BODY	ENGINE	TRANS	TRIM	DESCRIPTION
1	05065257AD	1	C, F		48				PANEL, Shelf
	05065918AB	1	D, E		48				
2	05065414AC	1	C, D, E, F		48				REINFORCEMENT, Shelf Panel
3	04780920AE	1	C, F		48				REINFORCEMENT, Shelf Panel
4	04628954AC	1	C, F		48				SILENCER, Rear Shelf
	04628992AC	1	D, E		48				
5	06506293AA	1	C, D, E, F		48				PIN, Push
6	04628978AF	1	C, D, E, F		48				SILENCER, Rear Shelf Right
	04628979AF	1	C, D, E, F		48				Left
7	06505411AA	1	C, D, E, F		48				PIN, Push
8	05065140AF	1	D, E		49				SHELF, Rear Seat Back Attach Upper Right
	05065141AF	1	D, E		49				Left

MAGNUM/300/CHARGER (LX)

SERIES LINE
H = HIGHLINE C = CHRYSLER
P = PREMIUM Z = CHRYSLER (RHD)
S = SPORT D = DODGE
X = SPECIAL E = DODGE
 F = EAGLE

BODY
48 = SEDAN TYPE #8
49 = HATCHBACK TYPE #2

ENGINE
EER = 2.7L V6 DOHC 24
Valve MPI Engine
EGG = 3.5L High Output V6
24V MPI Engine
ESF = 6.1L SRT HEMI SMPI
V8 Engine
EXL = 3.0L V6 Turbo Diesel
Engine
EZB = 5.7L Hemi Multi
Displacement Engine

TRANSMISSION
DGV = 4-Spd. Automatic VLP 42RLE
Trans
DGJ = 5-Speed Auto W5A580
Transmission

AR = use ase required - = Non illustrated part

2007 LX

Luggage Rack
Figure SLX-1610

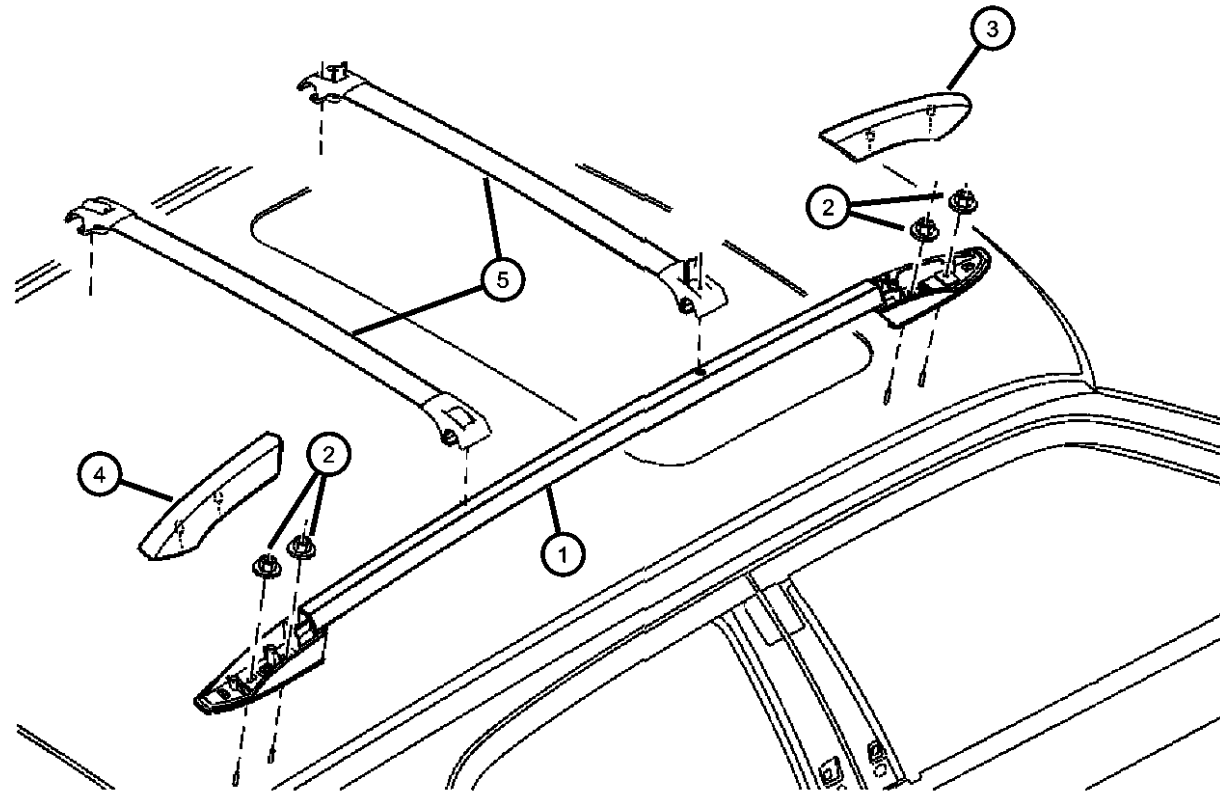

ITEM	PART NUMBER	QTY	LINE	SERIES	BODY	ENGINE	TRANS	TRIM	DESCRIPTION
1	04805992AE	1	C, D, E, F		49				RAIL, Luggage Rack Side [MWG], Black Finish, Right
	04805993AE	1	C, D, E, F		49				[MWG], Black Finish, Left
	04806288AC	1	C, D, E, F		49				[MWM], Silver Finish, Right
	04806289AC	1	C, D, E, F		49				[MWM], Silver Finish, Left
2	06503102	8	C, D, E, F		49				NUT AND WASHER, Hex Nut-Coned Washer, M6 x 1.00
3	05136836AB	1	C, D, E, F		49				COVER, Front Side Rail, Front Right
	05136837AB	1	C, D, E, F		49				Left
4	05136838AB	1	C, D, E, F		49				COVER, Rear Side Rail, Rear Right
	05136839AB	1	C, D, E, F		49				Left
5	04806072AE	2	D, E		49				RAIL, LUGG RACK CROSS With [MWG]
	04806280AC	2	D, E		49				With [MWM]

MAGNUM/300/CHARGER (LX)

SERIES LINE
H = HIGHLINE C = CHRYSLER
P = PREMIUM Z = CHRYSLER (RHD)
S = SPORT D = DODGE
X = SPECIAL E = DODGE
 F = EAGLE

BODY
48 = SEDAN TYPE #8
49 = HATCHBACK TYPE #2

ENGINE
EER = 2.7L V6 DOHC 24
Valve MPI Engine
EGG = 3.5L High Output V6
24V MPI Engine
ESF = 6.1L SRT HEMI SMPI
V8 Engine
EXL = 3.0L V6 Turbo Diesel
Engine
EZB = 5.7L Hemi Multi
Displacement Engine

TRANSMISSION
DGV = 4-Spd. Automatic VLP 42RLE
Trans
DGJ = 5-Speed Auto W5A580
Transmission

AR = use ase required - = Non illustrated part

2007 LX

Group - LBLS

Labels All Vehicle Locations

Group - LBLS Labels All Vehicle Locations

Illustration Title

Group-Fig. No.

Interior

Instrument Panel and Visors Fig. LBLS - 105

Under Hood



Engine Compartment Fig. LBLS - 205

Doors

Doors and Pillars Fig. LBLS - 305

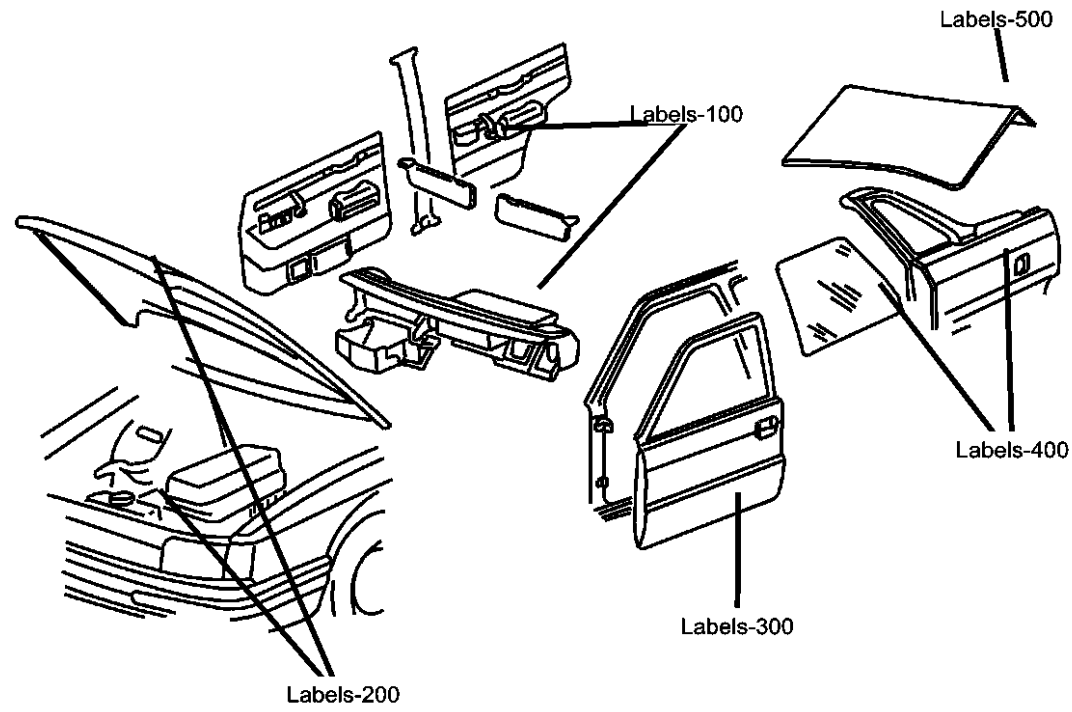
Trunk Area Fig. LBLS - 310

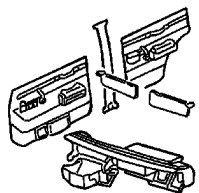
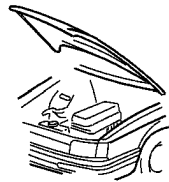

<p>LBLS-100 Interior</p> 	<p>LBLS-200 Under Hood</p> 	<p>LBLS-300 Doors</p> 	
---	---	--	--

**Instrument Panel and Visors
Figure LBLS-105**

ITEM	PART NUMBER	QTY	LINE	SERIES	BODY	ENGINE	TRANS	TRIM	DESCRIPTION
1									LABEL, Air Bag
	05108001AB	1			48, 49				PASSENGER AIR BAG DEACTIVATION
	05108002AB	1			48, 49				PASSENGER AIR BAG DEACTIVATION (FRENCH)
2	04680556AA	1			48, 49				DECAL, Seat Belt Safety
3									LABEL, Air Bag Warning
	05108000AA	2			48, 49				AIR BAG WARNING (ENGLISH & FRENCH)
	05170020AA	2			48, 49				ARABIC/ENGLISH

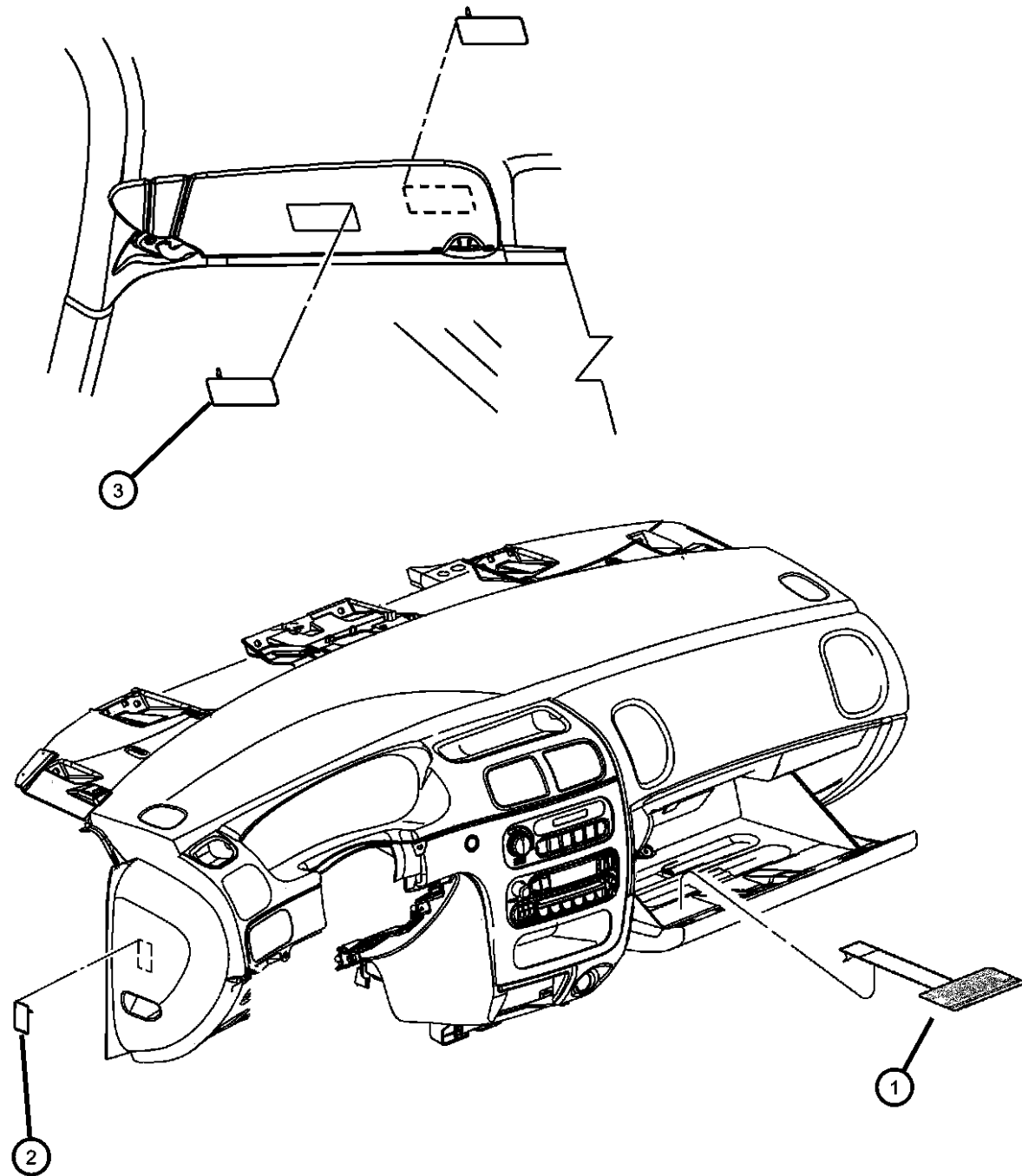

MAGNUM/300/CHARGER (LX)

SERIES	LINE
H = HIGHLINE	C = CHRYSLER
P = PREMIUM	Z = CHRYSLER (RHD)
S = SPORT	D = DODGE
X = SPECIAL	E = DODGE
	F = EAGLE

BODY
 48 = SEDAN TYPE #8
 49 = HATCHBACK TYPE #2

ENGINE
 EER = 2.7L V6 DOHC 24 Valve MPI Engine
 EGG = 3.5L High Output V6 24V MPI Engine
 ESF = 6.1L SRT HEMI SMPI V8 Engine
 EXL = 3.0L V6 Turbo Diesel Engine
 EZB = 5.7L Hemi Multi Displacement Engine

TRANSMISSION
 DGV = 4-Spd. Automatic VLP 42RLE Trans
 DGJ = 5-Speed Auto W5A580 Transmission

AR = use ase required - = Non illustrated part

2007 LX

**Engine Compartment
Figure LBL5-205**

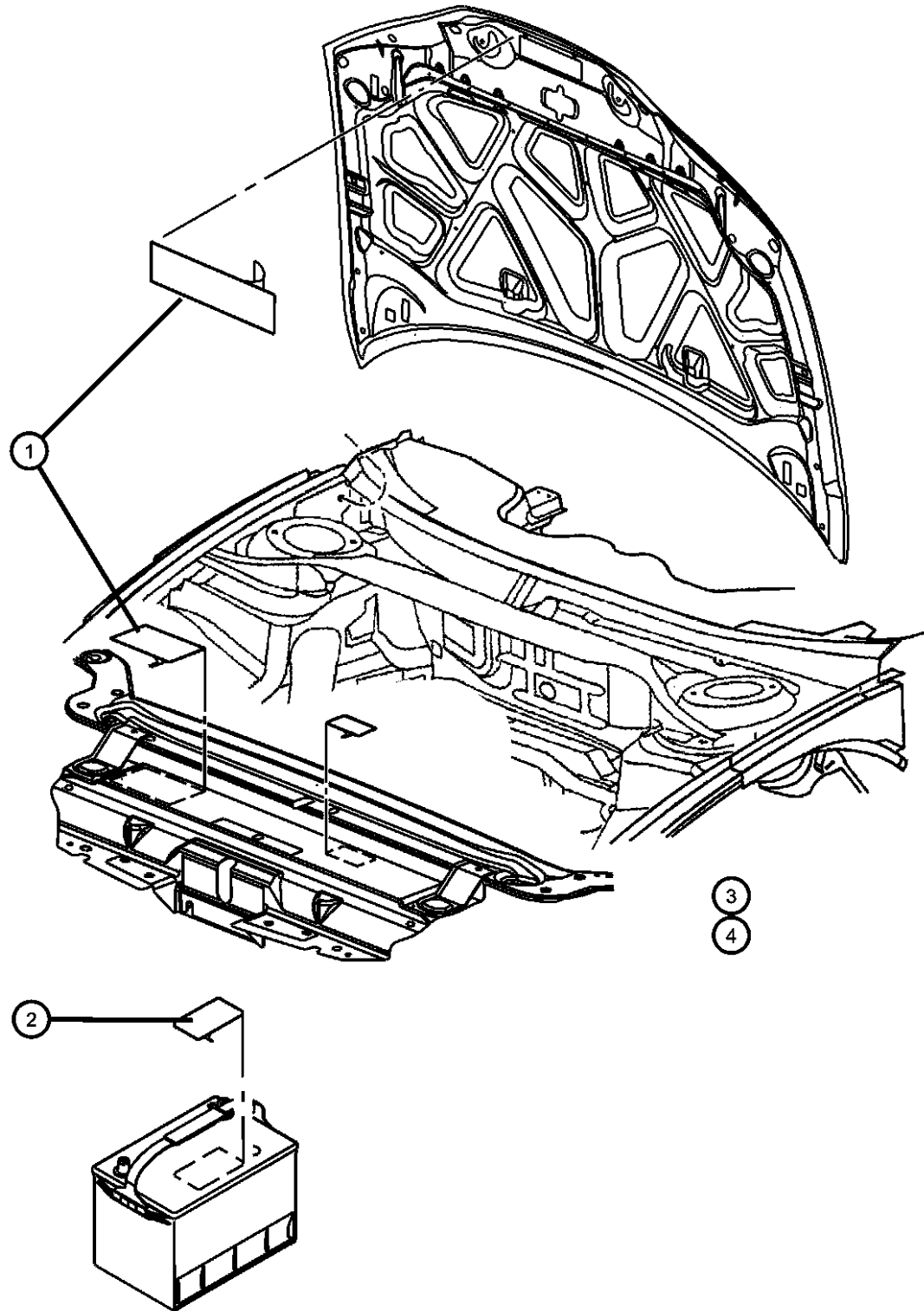

ITEM	PART NUMBER	QTY	LINE	SERIES	BODY	ENGINE	TRANS	TRIM	DESCRIPTION
1									LABEL, Emission
	04726270AA	1			48, 49	EER			NAA
	04726271AA	1			48, 49	EER			NAE
	04726350AA	1			48, 49	EGG			NAA
	04726351AA	1			48, 49	EGG			NAE
	04726570AA	1			48, 49	EZB			NAA
	04726571AA	1			48, 49	EZB			NAE
	05038161AA	1			48, 49	ESF			NAS
2									LABEL, Battery
	04606799AA	1			48, 49				CANADIAN
	04606818AA	1			48, 49				ARABIC
3	04596521AC	1			48, 49				LABEL, Fan Caution, A/C Spec & Belt Rtg.
4									LABEL, Warning
	05056223AA	1			48, 49				FIRE EXTINGUISHER WARNING (ARABIC)
	52128784AA	1			48, 49				BRAKE FLUID WARNING
-5	04780736AC	1			48, 49				LABEL, Tow Hook Instructions
-6	05152042AA	1			48, 49	EE0, EGO, EZ0			LABEL, Hang Cap Here
-7	05152042AA	1							LABEL, Power Distribution Center, (NOT SERVICED)
-8	05152042AA	1							LABEL, Power Steering Fluid, (NOT SERVICED)
-9	05056223AA	1			48, 49				LABEL, Warning

MAGNUM/300/CHARGER (LX)

SERIES	LINE
H = HIGHLINE	C = CHRYSLER
P = PREMIUM	Z = CHRYSLER (RHD)
S = SPORT	D = DODGE
X = SPECIAL	E = DODGE
	F = EAGLE

BODY
48 = SEDAN TYPE #8
49 = HATCHBACK TYPE #2

ENGINE
EER = 2.7L V6 DOHC 24 Valve MPI Engine
EGG = 3.5L High Output V6 24V MPI Engine
ESF = 6.1L SRT HEMI SMPI V8 Engine
EXL = 3.0L V6 Turbo Diesel Engine
EZB = 5.7L Hemi Multi Displacement Engine

TRANSMISSION
DGV = 4-Spd. Automatic VLP 42RLE Trans
DGJ = 5-Speed Auto W5A580 Transmission

AR = use ase required - = Non illustrated part

2007 LX

Doors and Pillars
Figure LBL5-305

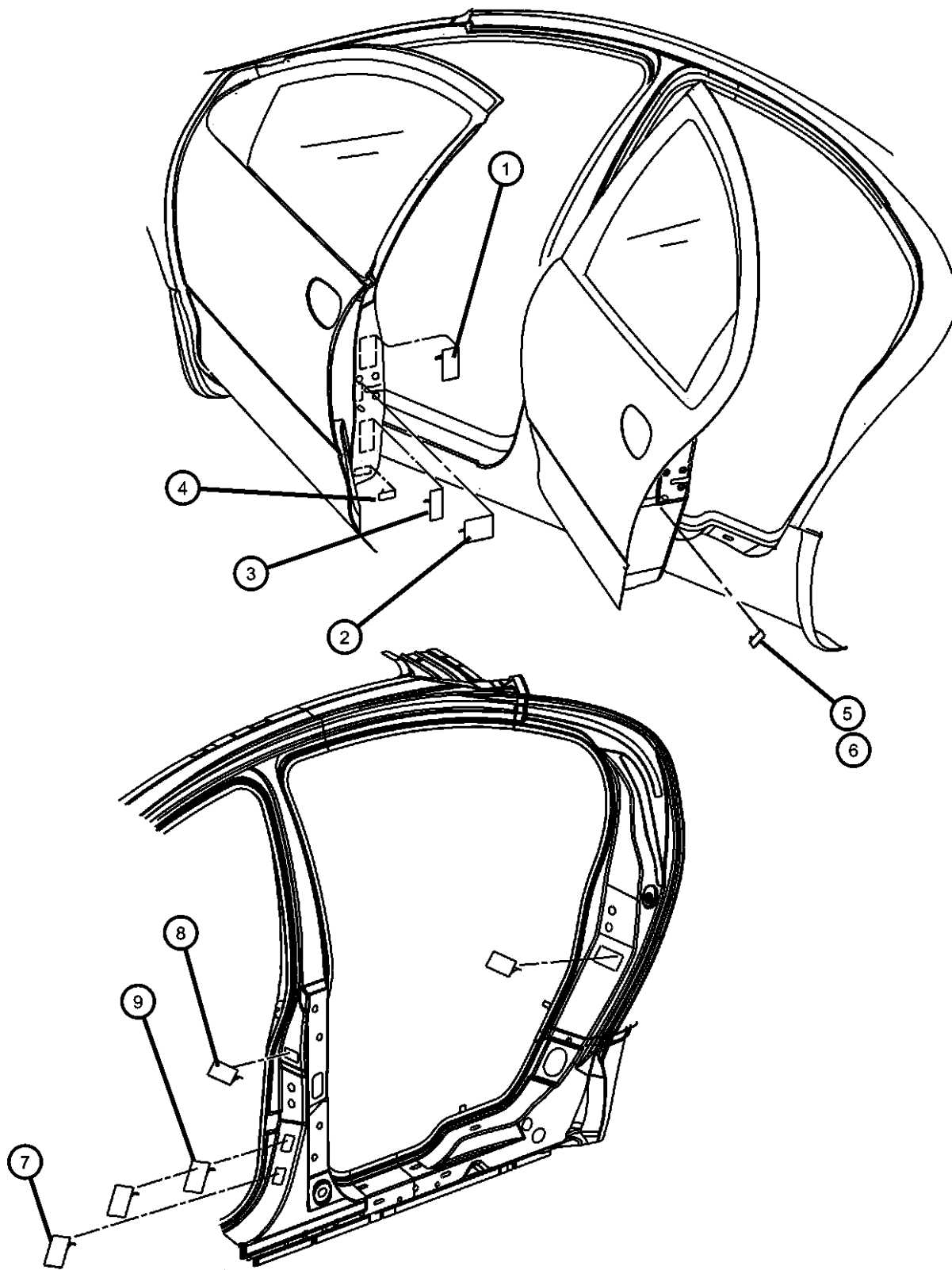

ITEM	PART NUMBER	QTY	LINE	SERIES	BODY	ENGINE	TRANS	TRIM	DESCRIPTION
1	05056223AA	1							LABEL, Export, (NOT SERVICED)
2	05140474AA	1							LABEL, Quality Assurance, REMOTE START (WARNING)
3	05140474AA	1							LABEL, Tire Pressure, (NOT SERVICED)
4	05140474AA	1							LABEL, Manufactured for Export, (NOT SERVICED)
5	05056004AA	2			48, 49				LABEL, Child Protection Lock, French
6	05056072AA	2			48, 49				LABEL, Child Protection Lock, English
7									LABEL, Air Bag Warning
	05108000AA	2			48, 49				SUNVISOR
	05170020AA	2			48, 49				ARABIC/ENGLISH
8	05020533AA	1			48, 49				LABEL, Mercury Warning
9	05020533AA	1							LABEL, Vehicle Certification, (NOT SERVICED)

MAGNUM/300/CHARGER (LX)

SERIES	LINE
H = HIGHLINE	C = CHRYSLER
P = PREMIUM	Z = CHRYSLER (RHD)
S = SPORT	D = DODGE
X = SPECIAL	E = DODGE
	F = EAGLE

BODY
48 = SEDAN TYPE #8
49 = HATCHBACK TYPE #2

ENGINE
EER = 2.7L V6 DOHC 24 Valve MPI Engine
EGG = 3.5L High Output V6 24V MPI Engine
ESF = 6.1L SRT HEMI SMPI V8 Engine
EXL = 3.0L V6 Turbo Diesel Engine
EZB = 5.7L Hemi Multi Displacement Engine

TRANSMISSION
DGV = 4-Spd. Automatic VLP 42RLE Trans
DGJ = 5-Speed Auto W5A580 Transmission

AR = use ase required - = Non illustrated part

2007 LX

Trunk Area
Figure LBLS-310

ITEM	PART NUMBER	QTY	LINE	SERIES	BODY	ENGINE	TRANS	TRIM	DESCRIPTION
1									LABEL, Jack Caution
	52110400AB	1			48, 49				
	52110392AB	1			48, 49				XLR
-2	06503102	8			49				NUT AND WASHER, Hex Nut-Coned Washer, M6 x 1.00

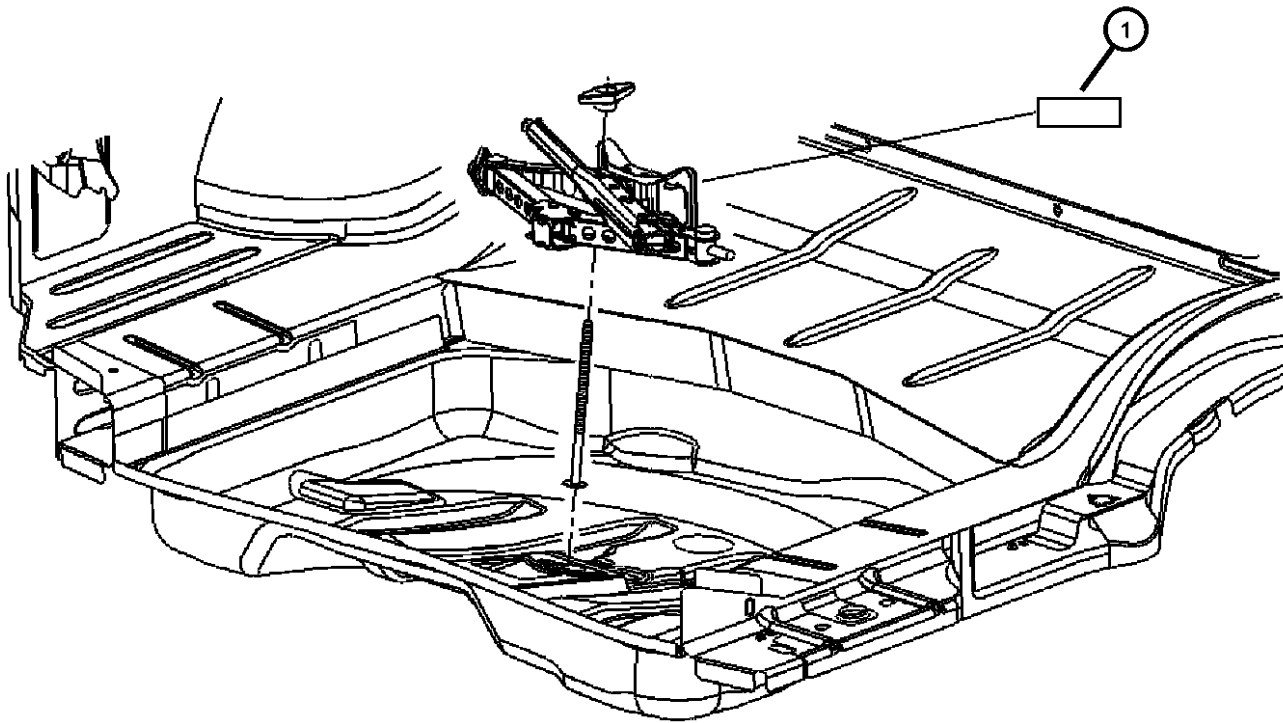

MAGNUM/300/CHARGER (LX)

SERIES	LINE
H = HIGHLINE	C = CHRYSLER
P = PREMIUM	Z = CHRYSLER (RHD)
S = SPORT	D = DODGE
X = SPECIAL	E = DODGE
	F = EAGLE

BODY
48 = SEDAN TYPE #8
49 = HATCHBACK TYPE #2

ENGINE
EER = 2.7L V6 DOHC 24 Valve MPI Engine
EGG = 3.5L High Output V6 24V MPI Engine
ESF = 6.1L SRT HEMI SMPI V8 Engine
EXL = 3.0L V6 Turbo Diesel Engine
EZB = 5.7L Hemi Multi Displacement Engine

TRANSMISSION
DGV = 4-Spd. Automatic VLP 42RLE Trans
DGJ = 5-Speed Auto W5A580 Transmission

AR = use ase required - = Non illustrated part

2007 LX